SHOE MAN'S BURIAL SET FOR TODAY

J. P. Burns Had Planned to Retire This Month After Long Service

Funeral services for James P. Burns, pioneer Los Angeles shoe merchant, who died Thursday evening at his home, 1334 Shatto Boulevard, after an illness of five days, will be conducted today. The services will be held at the home at 11 a.m. today, to be followed by services at the Second Church of Christ, Scientist, South Boulevard at 11:30 a.m. Burial will be in the Forest Lawn Cemetery, Glendale.



JAMES P. BURNS

Mr. Burns had attended his store as late as last Saturday when he was stricken with a sudden attack of pneumonia, which was the cause of his death. He was 62 years of age.

He first came to this city from Boston when he was about 18 years of age. He had traveled for a number of years for a Boston shoe house, but when he reached here he immediately went into business for himself. His first store was at Fourth Spring street, later he moved to Fourth street and Broadway. In recent years had conducted his business at 825 South Broadway.

A short time ago he decided to retire and all arrangements had been completed for the closing of his business at the end of January, at which time he intended to travel with his wife.

Mr. Burns was a member of the Native Sons of California, Los Angeles Athletic Club, Los Angeles Country and beach clubs and was also a member of the Knights of Columbus. Besides his widow, Mrs. Jessie Burns, he leaves a brother and a sister in Boston.

Body Found in Park Believed to be ex-Sailor

An unidentified man, believed to be Malcolm T. Davis, 35 years of age, a discharged sailor, was found hanging from a tree, lifeless, at the north end of Echo Park Lake yesterday. In the pocket was found a certificate showing that Davis had been honorably discharged from the Navy after having served on the U.S.S. Mississippi, at Bremerton navy yard, from July 30, 1920.

An unsigned, incoherent note, stating a meaningless jumble of words, was discovered near the body, which is now at the County Morgue, awaiting positive identification.

Luther Funeral Services Today

Funeral services for Dr. [illegible] Luther, president emeritus of Trinity College, Hartford, Ct., who died at his home in Pasadena Tuesday, will be conducted from St. Mark's Episcopal Church, Pasadena, at 2:30 p.m. today. Interment will be in the Mountain View Cemetery.

Dr. Luther, a distinguished scholar, was a graduate of Trinity College and was professor of science in Kenyon and several other eastern colleges before he returned to become president of that institution and was made president emeritus at the time of his retirement in 1919. He was active in civic enterprises in Hartford and was at one time a member of the Connecticut Legislature. He was a well-known mathematician and astronomer and at one time was a consulting engineer in addition to his professorial duties.

He removed to Pasadena immediately after his retirement, residing at his home at 129 North Hill avenue until his death. He was 77 years of age. He leaves his widow, Mrs. Isabel Ely Luther.

Nevada Capture Ends Long Chase

A murder committed [illegible] years ago will have its closing chapters soon in Oklahoma when officers arrive there with Will Watterson, whom they are taking from Carson City, Nev., to race the charge.

Prosecuting Attorney [illegible] and Sheriff Fred Hunt of [illegible] county, Oklahoma, were in Los Angeles yesterday with their prisoner, whom they lodged in the County Jail while changing trains here. According to Sutherland the murder for which Watterson must stand trial was the killing of one J. W. Dunn in the Ardmore, Okla., in 1909 under circumstances unusually atrocious.

Watterson was indicted for the killing and fled the country and was not heard from until he was arrested for the crime in Nevada recently. Oklahoma officials got on the trail through his arrest in Carson City.

Fifty Suspects to be in Show-up

A public show-up of any persons apprehended during the past week has been arranged by Assistant Chief of Detectives Cahill for 2 p.m. and 7:30 p.m. today at Central station.

This is said to be the largest number ever to go through the show-up box at one time, and [illegible] morning show-up. It was done at 2 p.m. so that victims might [illegible] look for bandits who held them up without losing time from their work.

COURSE IN INDUSTRY

The University of Southern California yesterday announced a course in the present-day work in industry and commerce, opening [illegible] a.m. to 10:30 a.m., by Dr. Walter W. Roman, at university extension, University of Southern California, Seventh street. The course will [illegible] United States [illegible]

COSTA RICA HAILS 'WE'

[illegible]bergh Bucks Driving Rain

[illegible]s San Jose by ing Winds, Clouds and Lots of Water

[illegible] Enthusiastic That Not Much Trouble in Going to Earth

CHARLES A. LINDBERGH [illegible] in the United States, Canada, Central and South America, Cuba, Honduras, by the New York, All State Journal.]

SAN JOSE (Costa Rica) Jan. 7. [illegible]—By flight today from San Jose, the capital of Costa Rica, over some of the [illegible] country I have visited in the course of this Central American journey.

[illegible] at 10:45 this morning [illegible] the city and then arranged a fuel line for San Jose. [illegible] I had strong cross-[illegible] winds. My course [illegible] directly across Lake Nicaragua. [illegible] miles over water I [illegible] below which I [illegible] mountains, a volcanic formation I named Omotepe Island, having two large volcanoes [illegible] which were obscured by [illegible]

VISIBILITY BAD

[illegible] point I encountered [illegible] and more clouds. The [illegible] low and the visibility [illegible] bad.

[illegible] Omotepe Island I [illegible] many miles more over the [illegible] nothing that point I [illegible] an altitude averaging [illegible] because of the clouds [illegible] 1,000.

[illegible] the southern shore of [illegible] I found it obscured [illegible] making it necessary [illegible] of a maximum [illegible] It was raining [illegible]

[illegible] found over for the [illegible] were counted for [illegible] an impenetrable [illegible] due to the low rain [illegible] ceiling practically to [illegible]

[illegible], however, for I [illegible] one of necessity I [illegible] through the clouds [illegible] but to clear weather [illegible] by sense, navigating [illegible]

[illegible] the necessity of [illegible] for I was thus [illegible] a good view [illegible] foliage, including the [illegible] and many other [illegible] growth with which [illegible]

[illegible] IN TREES

[illegible] enough to the ground [illegible] of all colors hanging [illegible]

[illegible] month, which lasted [illegible] forty-five miles and was [illegible] Volcano of Alajuela, I also

[illegible] Page 2, Column 4)

BEGGARS RAP BAN ON CHILD LABOR

Japanese Mendicants Protest Prohibiting Children Seeking Alms

TOKIO, Jan. 7. (AP)—Beggars of Tokio have protested to police against the plan to prohibit the use of children in the begging business.

There are some 400 professional beggars in Tokio and most of them use pathetic-looking children—either their own or rented ones—to tease ten-sen pieces from the pockets of soft-hearted citizens. If they are not permitted to use children, the beggars claim, their business will be ruined. The police plan to place the children in a government home where they can be educated and cared for.

The police say some beggars have made small fortunes at their business, but most of them live in dose houses or in the slums.

S-4 GIVES UP TEN MORE

Bodies Found in Engine Room

Total of Seventeen Out of Forty Crash Victims Now Recovered

Further Retrieval Efforts to be Delayed Until Hulk is Raised

PROVINCETOWN (Mass.) Jan. 7. (AP)—The sunken submarine S-4 gave up the bodies of ten more victims today, making a total of seventeen that have been recovered out of the crew of forty aboard the craft when it was rammed and sunk by the Coast Guard destroyer Paulding three weeks ago today.

Nine of the bodies recovered today were found in the engine room, as were the seven that had been removed from the wreck previously. The tenth was found just inside the door of the motor compartment. The bodies were recovered by fifteen divers, working in five relays of three men each, who carried on their search from morning until night.

WORK TO BE HALTED

Officers of the salvage fleet tonight expressed doubt that any more bodies will be removed from the wreck until after the submarine has been raised. Divers reported that

(Continued on Page 2, Column 4)

HEARST MEN CORNERED

Falsity of Papers Admitted

Senate Committee Winds Up Inquiry Into Authenticity of Mexican Documents

Authorship Not Determined as Procurer Denies Forging, But Names Sellers

WASHINGTON, Jan. 7. (AP)—The Mexican documents published in Hearst newspapers were accepted today as forgeries, on the basis of handwriting experts' reports, by Miguel Avila, procurer of the papers, and John Page, writer of the Hearst stories, before the special Senate committee, as it concluded its inquiry.

Asked point blank by Senator Reed, Republican, Pennsylvania, chairman of the committee, if he forged the documents, Avila said "No." Pressed as to who did "fake" them he shrugged his shoulders and referred to the "man who gave them to me."

TWO SELLERS NAMED

Avila said that Francisco Tobias, a clerk in the Mexican consulate office in New York, sold him the papers purporting to come from the official files there. Avila named Pedro Gonzales as the man who sold him papers represented as having come from Mexico City archives. He told the committee Tobias still works in New York, and he thinks Gonzales is working at the Ford factory in Detroit.

Page likewise declared he has no idea who forged the papers and said he did not ask Avila "because he is my friend and I did not want to insult him."

After closely examining Avila the committee wound up its hearings and indicated before going into executive session it will make a report of its findings to the Senate early next week.

SENATORS CLEARED

One of the documents purported to show the creation of a $1,215,000 Mexican fund for four United States Senators. These Senators — Borah, Idaho; Norris, Nebraska; Heflin, Alabama, and La Follette, Wisconsin—were cleared soon after the start of the inquiry by W. R. Hearst, the publisher, and the committee, of any suspicion of having received the money or having been approached in regard to it.

The search then into the authenticity of the documents brought reports from five handwriting experts, three of whom were hired by Mr. Hearst, that the papers are "unquestionably ungenuine."

It is the view of the committee members that no action can be taken in this jurisdiction against those who forged the signatures of President Calles and other Mexican officials to the documents even if they were definitely known.

Senator Reed today asked Page and Avila if they know a man named

(Continued on Page 2, Column 3)

"Let's Swear in the Big Fellow Too!"



KETCHIKAN WRECKED BY HIGH WINDS

Gale Levels Houses and Scatters Craft in Harbor; Alaskan Liner Safe

KETCHIKAN (Alaska) Jan. 7. (AP)—Sweeping out of the southwest at a velocity of seventy miles an hour, a terrific windstrom today wrought havoc in the town of Ketchikan.

Scores of buildings were damaged, while three residences were tossed into the storm-lashed waters of Tongass Narrows. No loss of life is reported.

Scows and small vessels broke loose from their moorings and were battered against the foundations of the waterfront homes in Newtown. Three hundred and fifty thousand logs of the Ketchikan Lumber and Shingle Company were carried away by the tempest.

The windstorm, described as the most severe ever known here, struck the city at noon. As the waves of the Narrows lashed the Newtown district, scores of persons abandoned their homes. Hundreds of fishing craft along the waterfront were in imminent danger of capsizing before the storm subsided early tonight. Water filled a number of Newtown stores.

The passenger liner Alameda of the Alaska Steamship Company succeeded in docking here from Seattle just before the storm reached its height.

A wharf of the Sunny Point Canning Company suffered considerable damage. Iron roofing of the cannery buildings was blown away.

The 110-foot Coast Guard cutter Cygan limped into port this afternoon after bucking a terrific gale in Dixon entrance.

STOCK MARKET GOES WILD

All Saturday Trading Records Break Following Coolidge Statement on Brokers' Loans

NEW YORK, Jan. 7. (AP)—All Saturday trading records on the New York Stock Exchange were broken today in a feverish outbreast of buying created by the statement that President Coolidge sees nothing alarming in the huge volume of brokers' loans. Prices soared $1 to $9 a share in the first hour, but week-end profit-taking developed and substantial slices were cut from the early gains before the market closed. Sales totaled 1,672,900 shares.

Added to the President's statement was a declaration, construed as bullish, by W. C. Durant, prominent stock market operator and maker of automobiles. He belittled the "hue and cry" over brokers' loans and predicted that, in the normal course of business, this phase of credit will reach a volume of $8,000,000,000 within twelve months.

In the late selling, Greene Canaea Copper, recently a sensational performer, lost nearly $12 a share after it had reached $147.75. United States Steel and General Motors both relinquished their early gains of about $2 and radio corporation fell back from a day's peak of $102.50 to $99.87½. The latter rallied in the last few minutes, closing at $101.

Abnormally heavy buying also took place in the curb market, where sales of 460,000 shares were made, a new Saturday record. Bonds were accumulated in large amounts, particularly Treasury 3 3-4s and 3 3-8s, which sold above their previous records, and several of the popular railway mortgages.

Outside the securities markets, the day's chief interest centered in sterling exchange. The rate for sterling cables dropped more than half a cent to $4.87 7-32, definitely removing any likelihood of early shipments of gold to England. Other exchange rates were slightly lower.

JOINT SHIP BIDDERS NOT TO COMBINE

Matson President States Lines Will Not be Merged if Obtained at Sale

SAN FRANCISCO, Jan. 7. (AP)—Cooperation of the Matson Navigation Company and the American-Hawaiian Steamship Company in an effort to obtain control of three steamship lines to be relinquished by the United States government February 10, will mean joint operation of the lines and no more, William P. Roth, president of the Matson company, said here today. Roth's statement followed announcement that the two companies are prepared to bid for control of the American Australia Oriental Company of San Francisco, the Oregon-Oriental Line of Portland and the American Oriental Mail Line of Seattle.

"There is no intention of combining the Matson and the American Hawaiian companies," Roth said. "Should we be successful in our plan to acquire the government ships, we will form a separate company to operate the three lines."

It has been known here for some time that the two companies were interested in the government freight line operated out of this port, but the announcement of the intention to bid for the other two lines came as a surprise. The Matson and American-Hawaiian interests now control forty-six vessels.

Remus to Have Period of Rest Under Scrutiny

LIMA (O.) Jan. 7. (AP)—George Remus, acquitted by a Cincinnati jury of slaying his wife, Imogene, and committed to the State Hospital for the Insane here, will remain in the hospital quietly for a time at least, under observation of hospital physicians and three Lima doctors to be employed by Remus.

This much was definitely known of Remus's plans. He ultimately expects to free himself from detention. Just when the habeas corpus proceedings by which the former "king of bootleggers" hopes to effect his removal from the hospital, will be filed, remains a matter of conjecture.

Skiers Killed by Avalanches

BREGENZ (Austria) Jan. 7. (AP)—Two avalanches in Vorarlberg district, former Austrian Crown land, have resulted in the death of four skiers.

CARPENTER STRIKE PAIR FILE APPEALS

SAN FRANCISCO, Jan. 7. (Exclusive)—The appeal of Gus Madsen and George Pesce, carpenter strike "terrorists" convicted of the manslaughter of MacIvan Campbell, a nonunion worker, and now in San Quentin prison, was filed today with the State District Court. It consists of 1695 pages of transcript of testimony in the four trials which occurred before the two were found guilty of manslaughter as a compromise. They were tried three times for murder, in each case the jury disagreeing.

Mrs. Al Smith Surgery Patient

NEW YORK, Jan. 7. (Exclusive)—Mrs. Alfred E. Smith, wife of the New York Governor, was removed from her rooms at the Hotel Biltmore to St. Vincent's Hospital late this afternoon and operated on for appendicitis early tonight.

Mrs. Smith first felt ill last Friday night. Her condition became more serious today and at 5 p.m. she was taken to the hospital in a private ambulance. The Governor accompanied her there.

LONDON IN PERIL YET

Tides in Thames Still Rising

Flood Held Worst Disaster Caused by River in Modern Times

Total Dead Set at Fourteen With Terrific Damage to be Estimated

LONDON, Jan. 7. (AP)—High tides driven by a violent gale from the North Sea met the flood waters of the Upper Thames Valley in London early today, and wrought the city's worst flood disaster in living memory. Crashing through the protecting wall in two places and overflowing its banks at a number of low spots, the river swept into hundreds of dwellings, and drowned fourteen persons, and threatened the lives of thousands.

Tonight police and residents along the swollen Thames watched and guarded against a recurrence of the destructive overflow, which the authorities assert will remain a threat yet for several days.

GALLERY LOSS HEAVY

While relief organizations are caring for hundreds of destitute and homeless, and the police are clearing away the wreckage of the flood, no authoritative estimate as to property damage has been made, although this undoubtedly will reach staggering figures.

Probably the outstanding loss occurred in the Tate Gallery, officially styled the National Gallery of British Art, where 15,000 Turner drawings are among the damaged or ruined art treasures. The Turner wing contains, in addition to this vast number of drawings, numerous finished and unfinished paintings by the great artist.

Notable structures affected by the flood are the houses of Parliament, the Tower of London, Waterloo Hospital, St. Thomas Hospital, Blackwall tunnel, Chelsea power house and Woolwich arsenal. The hospitals were affected only in the basements.

Within a few hundred yards of the stately houses of Parliament, and the venerable Westminster Abbey and across the river within a stone's throw of Lambeth Palace, official residence of the archbishops of Canterbury since the day of the Plantagenets, there are dwellings packed crowded together, where many thousands of London's poorest find shelter. Upon these the flood waters came swiftly in the night.

INRUSH SUDDEN

So sudden was the inrush that the inhabitants hardly had time to put on their miserable semblance of outdoor wear. Plunging into the dark streets, they found them flowing like canals, the murky waters already stealing toward the upper rooms of the dwellings.

Mounted police battered at doors to arouse sleeping inmates. They stood in their stirrups, and reached

(Continued on Page 2, Column 5)

REALTY MEN TALK LAWS

State Directors at San Diego

Legislative Recommendations Given to Committee for Final Approval

Officers' Installation, Ball and Banquet Feature Dual Meeting

BY C. C. COHAN
"Times" Staff Representative

SAN DIEGO, Jan. 7. (Exclusive)—Presentation of legislative ideas pertaining to the bonding of real-estate dealers and other propositions concerning realty selling and the referring of them to the organization's legislative committee, Louis J. Pfau, San Francisco, chairman, for consideration and action, were outstanding features of today's meeting of the board of directors of the California Real Estate Association.

The midwinter quarterly session and annual inaugural meeting of the association was climaxed with an inaugural banquet and ball at the San Diego Hotel tonight, previous to which President Hotchkiss, San Diego, and other officers of the State association, with officers of the San Diego Realty Board, were installed in office.

DIRECTORS IN SESSION

The directors of the State association began their meeting this morning at the U. S. Grant Hotel, continuing it through the luncheon attended by them there, President-elect Hotchkiss presiding. The directors considered and acted on various matters threshed out by the executive council at its meeting the night before.

The budget was approved as presented by the ways and means committee, of which Robert Baker, Los Angeles, is chairman. A good surplus was shown which, added to the reserve fund, will be invested in a loan and building association. Plans for an intensive membership drive sanctioned by the executive council were approved by the directors. Approval was given suggestions presented by the resolutions committee of which W. E. Dean, Los Angeles, is chairman. Among other things, the resolutions favored a plan of property-owner memberships in the association. The resolutions also expressed appreciation for the work done in behalf of realty welfare by Gov. Young, State Real Estate Commissioner Barnsen, Harry H. Culver and Harold J. Stonier. A plan for preparation of the association's history was approved by the committee.

REPORTS SUBMITTED

Reports were made by regional vice-presidents and realty board officials. The appraisal committee, Peter Hason, Pasadena, chairman, made recommendations as to realty forms and fees for the appraisal course instituted by the University of Southern California.

A vote of thanks was tendered the

(Continued on Page 2, Column 1)

PHENOMENAL GROWTH SHOWN BY CITIES OF PACIFIC COAST

The extraordinary growth of Pacific Coast cities in the past seven years is strikingly set forth in the results of a population survey of the principal cities of California, Oregon and Washington just completed for The Times by the Newspaper Feature Bureau. The 1928 figures, which are as of January 1, are based on public utility records, school attendance and other official data, conservatively interpreted. The 1920 figures are those of the last Federal census.

	1928	1920
CALIFORNIA		
Alameda	37,448	28,806
Alhambra	23,855	9,096
Anaheim	12,157	5,526
Bakersfield	31,063	18,638
Berkeley	84,054	56,036
Burbank	20,301	2,913
Burlingame	14,375	4,107
Chico	12,141	9,339
El Centro	11,476	5,464
Eureka	20,577	12,923
Fresno	79,802	45,086
Glendale	73,054	13,536
Huntington Park	33,825	4,513
Long Beach	180,101	55,593
Los Angeles	1,418,636	576,673
Modesto	15,063	9,241
Monrovia	12,330	5,480
Oakland	339,330	216,261
Ontario	15,288	7,280
Palo Alto	12,390	5,900
Pasadena	86,285	45,354
Pomona	25,850	13,505
Redlands	18,185	9,571
Redondo Beach	12,773	4,913
Richmond	31,159	16,843
Riverside	35,986	19,341
Sacramento	109,847	65,908
San Bernardino	42,122	18,721
San Diego	141,898	74,683
San Francisco	762,615	506,676
San Jose	67,291	39,642
San Mateo	14,948	5,979
Santa Ana	34,841	15,485
Santa Barbara	36,938	19,441
Santa Cruz	17,467	10,917
Santa Monica	49,806	15,253
Santa Rosa	14,593	8,758
Stockton	58,036	40,296
Vallejo	26,494	21,107
Watsonville	10,036	5,013
Whittier	17,593	7,997
OREGON		
Bend	10,388	5,415
Eugene	22,945	10,380
Klamath Falls	13,923	4,801
La Grande	10,360	6,913
Medford	12,654	5,756
Portland	361,600	258,288
Salem	37,402	17,679
WASHINGTON		
Aberdeen	25,562	15,337
Bellingham	38,377	25,585
Bremerton	14,969	3,918
Centralia	11,234	7,549
Everett	37,598	27,644
Hoquiam	15,590	10,058
Longview	13,500	
Olympia	14,021	7,795
Seattle	436,130	315,312
Spokane	138,445	104,437
Tacoma	136,054	96,965
Vancouver	17,650	12,637
Walla Walla	20,671	15,503
Wenatchee	11,067	6,324
Yakima	36,696	18,539

(Copyright, 1928, Newspaper Feature Bureau)

[illegible] GOES [illegible]TER RUM [illegible]TH LOCKS

[illegible] of State Courts [illegible] to Close for Year [illegible] Property

[illegible] (Ind.) Jan. 7. (Exclusive)—[illegible] action seeking to padlock [illegible] company for a year [illegible] was taken in Superior Court here [illegible] when County Attorney [illegible] H. Ingalls filed petitions [illegible] in the State Supreme Court [illegible] the provisions of the Nuisance Act, the United States [illegible] plaintiff in the proceedings, [illegible] owners and [illegible] defendants.

[illegible] not be learned this is the [illegible] action of the sort ever [illegible] in England, where padlocking [illegible] by Federal courts are [illegible]

[illegible] Court is asked to restrain [illegible] owners and mortgagees [illegible] appear at hearing, to issue [illegible] against further violations [illegible] on their premises and [illegible] of occupancy of [illegible] for a year.

[illegible] following the closing [illegible] have been brought [illegible] will be filed shortly. [illegible] have housed persons [illegible] repeatedly convicted [illegible] law infractions, it is [illegible] Officials are expected [illegible] mortgagees and [illegible] undesirable tenants [illegible] places with law-abiding [illegible]

[illegible]otton Cargo [illegible]t Off Barge

[illegible] (N. C.) Jan. 7. (Exclusive)—[illegible] Northern freight [illegible] Pacific [illegible] worth [illegible] car barge [illegible] will be a total [illegible] of the Pacific Railroad [illegible] reported today after [illegible] from James Island [illegible] of [illegible] hundred Thursday [illegible] value of the goods [illegible] operations [illegible] The freight cars [illegible] when the barge [illegible] water, well off shore.

[illegible]MBER THIS

[illegible] proof of a generous [illegible] is the ability to be [illegible] without telling

PYORRHEA CURE QUEST NEARS END

Kansas Dentist Will Donate to Profession Results of 21-Year Search for Remedy

MANHATTAN (Kan.) Jan. 7. (AP)—A twenty-one-year search for a pyorrhea cure is nearing an end, says Dr. N. L. Roberts, Manhattan dental surgeon, with success in sight.

Dr. Roberts will soon present to the profession a formula which he says will conquer the disease. He attacked the problem in 1906, but only recently has he progressed sufficiently in his laboratory research to offer his claims to his colleagues and permit his formula to undergo the rigorous tests of scientists.

Dr. Roberts has announced that he will give the results of his labors to the profession as his contribution to the scientific side of dental surgery.

Duchess of York Society Leader

LONDON, Jan. 7. (AP)—The Duchess of York has become a leader of fashion in the ultra-smart younger set of London society since her Australian tour.

Whether it be a particular kind of pin or brooch to fasten her fur, an ostrich feather fan to carry at a dance, any particular shape of hat or shade of color for a dress, no sooner does the Duchess appear with one or the other than it immediately becomes the fashion and is seen here, there and everywhere.

The latest dance frocks are being made rather short but with a small train, and society dress-makers assert it is because the Duchess has appeared on several occasions in such a gown.

AIRPLANES TRANSPORT TONS OF MACHINERY

WINNIPEG, Jan. 7. (AP)—A season's test is reported to have established the value of the airplane as an aid to mining. Three planes operated in the remote mining district of Northern Manitoba carried 1000 passengers and 200,000 pounds of freight between December, 1926, and August, 1927.

The outstanding feat was transportation of eight tons of machinery, dynamite and men from Cache Lake to the end of Hudson's Bay Railway.

Six more planes will be put into service shortly.

SANTA AIDS COAL MINE STRIKERS

Former Boxer Now Business Man Digs Deep Into Savings, Investing $30,000

PITTSBURGH, Jan. 8. (AP)—There's a Santa Claus in New Kensington, Pa., striking coal miners say—a former boxer, turned business man. He has dug deep into his accumulated earnings this winter to give aid and comfort to families of strikers housed in hastily built barracks.

When coal companies decided to sell the household goods of strikers to obtain back rent for living in company-owned houses, Fred Broad, real estate broker, appeared in the role of Santa. He bought the furnishings—and returned them to the strikers. He has invested some $30,000 in such purchases.

This furniture has gone to the barracks erected by the United Mine Workers where strikers, their wives and children are braving winter.

Broad's interest in miners goes back to 1919 when his mother-in-law, Mrs. Fannie Sellins, a moving spirit among the workers, was slain during a strike disorder. From middleweight boxer and boxing promoter he has come to be a leading business man of New Kensington and a bank director.

He does not call his giving charity. He insists that he will not lose a cent because, he asserts, the miners will pay him back when they return to work.

TELEPHONE EXECUTIVE GIVEN RECOGNITION

SAN FRANCISCO, Jan. 7. (Exclusive)—J. W. Gilkyson, coast division commercial manager for the Pacific Telephone and Telegraph Company, who surveyed the route for the present long-distance line from Tehachapi to Los Angeles and who was a prominent figure in establishment of transcontinental lines from San Francisco in 1915, has been honored with a six-starred gold service emblem at the conclusion of forty years of service with one organization. Gilkyson still is active and expects to remain so for many more years. He served in Los Angeles in an executive capacity in 1909 and 1910.

NEW JERSEY MAN QUITS TO MAKE SENATE RACE

TRENTON (N. J.) Jan. 7. (AP)—Hamilton F. Kean, who is expected shortly to announce his candidacy for United States Senator, has resigned as Republican national committeeman for New Jersey. The State committee yesterday named Daniel E. Pomeroy as his successor.

Unusually Low Area on Way to Moisten State

SAN FRANCISCO, Jan. 7. (Exclusive)—The speed with which an area of unusually low barometric pressure approaches the California coast will determine to a large extent the weather conditions of the next week, Forecaster Bowie opined today. A weather chart reveals a wide area of low from the Alaskan chain to the Honolulu steamer lane. Its core, off Alaska, was reported by the steamer Achilles to be as low as 28.6, but the wind is blowing from the south. Eventually the wind will shift and the presence or absence of counter-winds will govern the situation.

The extreme edge of the area probably will be felt in rainfall on the farthest Northern California coast by morning, the forecaster believes. There was no rain today, however.

Bishop Cannot Understand Ban on Miss Royden

CHICAGO, Jan. 7. (AP)—It is difficult for Rt. Rev. A. F. Deane, lord bishop of Aberdeen, Scotland, to understand how "kind-hearted" Americans" can prevent a woman minister from preaching simply because she smokes cigarettes.

"If there are such people they ought to be put in a lunatic asylum," remarked the bishop, here during a tour soliciting funds for a church memorial.

His comment was upon the action of church women of Boston and Oak Park, Ill., who canceled speaking engagements with Miss Agnes Maude Royden, English evangelist, supposedly because she smokes.

Levine Faces Federal Suit

WASHINGTON, Jan. 7. (AP)—Charles A. Levine, who traversed the Atlantic in an airplane with Clarence Chamberlin, has been notified by the Department of Justice that unless he settles the government's claims growing out of sale of surplus war materials his case will be brought into the Federal courts.

It is understood that the department has offered to settle for $300,000, while Levine's attorneys are offering $100,000.

MONEY WANTED—Real Estate, Collaterals —39

$350 DISCOUNT

On each of my $3000 first mortgages bearing 8% interest, due two years and eight months, secured by attractive five-room model Spanish home, large lots. Excellent locations. Exceptional security.
Owner, WEstmore 1278.

EXCEPTIONAL OPPORTUNITY, Client wants $15,000 on 1st trust deed. San Fernando Valley property. Ample security. Offers 12% interest and good amortization. Quick action.
STANWOOD INVESTMENT CO.
224 Mer. Nat. Bk. Bldg. MU. 8218.

3% TO 5% DISCOUNT

On First Trust Deeds, 3 yrs. at 8%. Amts. of $3000 to $10,000 on completed homes.
GUARDIAN INVESTMENT CORP.
511 Van Nuys Bldg. TR. 7511.

$15,000, 3 years, 7%, new 12-unit bung. court, 979 to 981 S. Ardmore. Mo. inc. $230. No agents. GR. 1263.
$3650, 7%, 5 rms., 3bl. gar., Lot 54x150. Cor. Vic. TO. 7244. Priv. money.
$3000, 13% on 10 lots. Val. $18,000. A. V. Carby, 711 Grant Bg. TU. 8826.
PAY 12% for $2500, within bank loan. Good security. GR. 2814.
$4000, 2ND, 12%. Figueroa cor. No. Santa Barbara. Perfect. YO. 6243.
$3000 on 2 T.D., 12%, R.W. Bonna, W. Holliday, 3773½ 3rd av. UN. 8208

MORTGAGES—Trust Deeds —37

$500 DISCOUNT

1ST MTG. 8% INT.
Will sell a $12,500 first mortgage for $12,000. Bears 8% interest. Runs 3 years. Security 14-room, 4-bath, duplex, 1 block from Wilshire blvd. Lot cost $6,000. Total value $22,500. This is a gilt-edge guaranteed construction loan.
ROBERT A. KLEIN & CO., INC.
4401 Wilshire Blvd. ORegon 1241

GUARANTEED FIRST TRUST DEEDS 8% INTEREST

Principal & interest guaranteed by
Meline Bond & Mtg. Co.
706 South Hill street.
Trinity 5451. Mr. Pritchard.

20% DISCOUNT

$1188.48 TRUST deed, payable $32 per month. Subject to 1st mtg., $1700. Secured by large 5-room house, located in Westwood. Marvin Smith, 344 S. Brand Blvd., Glendale. Phone Glendale 131.
DIRECT FROM OWNER FIRST LIEN $100,000, 2 DEEDS OF TRUST, $35,000 & $50,000 2ND LIEN. SECURE COMMERCIAL INCOME PROPERTY IN LOS ANGELES. WILL SELL AT A GOOD DISCOUNT. LOAN DEPARTMENT, TR. 8374.

$500 DISCOUNT

$9750 8% 1st lien T.D. Security 7-room, 2 bath home, fltsc. furnace, heat & refrig., etc. Val. $13,000. Beverly dist. Guaranteed Bldg. Loan. Alden, 4725 W. Washington. EM. 4110.

TRUST DEEDS WANTED

Do not lose your investment. We refinance, purchase and trade. Moderate fee. If convenient bring papers day or evening. See MR. WOOLMAN. 448 S. Hill.

MORTGAGES FOR SALE

We own & offer for sale conservative first mortgage & trust deeds on Los Angeles properties $1000 up.
LA BONTE & RANSOM
123 N. Larchmont. GL. 2161.

WE PAY CASH

FOR YOUR MORTGAGES, TRUST DEEDS AND CONTRACTS
Quick Action. Reasonable Fee.
FRIENDLY & FITBURN
1035 VAN NUYS BLDG. Estab. 1911

$500 DISCOUNT, 8%

Owner will sell $2500 T.D. payable $50 mo. Secured by new 5-room bung. on cor. lot 1 block from Western. 1859 W. Vernon ave. VE. 5145.

FOR SALE

First mtgs. and first trust deeds. Excellent security and large discounts. Apply 403 Union Bank Bldg. TR. 2031.

$175 BONUS 8%

Will sell $2500—1st mtg. 8% on property on W. 37th Place. Good security. Call 3503 W. Vernon Av. VErmont 5145.

Trust Deeds Wanted

Ready cash, quick action. No brks. CALIFORNIA RESERVE CO.
(The Trust Deed Clearing House)
433 S. Spring st. Ph. MUtual 5147.

$2720 T.D. 12%

Reduced from $3500. Pays $100 per month. 7-rm. res. occupied by owner. Wilshire dist. subject to $7000 1st mtg. Must sacrifice. Phone owner, WE. 5174.

WILL discount $500. Trust deed, unpaid balance, $2425. Subject to $3000 1st, security, 5-rm. bungalow and garage. Paid 2 years.
Gifford, 5464 5th av. VErmont 3562

5% disc., quick sale, $11,000, 1st T.D., new 4-family flat & 2nd, business dist. Val. $20,000. Int. 8%. Assor. 4435 Whittier Blvd. AN. 4446.

PERSONAL traffic man, Vested trust deeds at sacrifice. Payments right on dot for 1½ years. $2500 for $2100 or $2000 for $1870 cash. 2849 E. BROADWAY, Glendale.

WILL discount $535. Trust deed $2543 payable $40 mo. Secured by 2-4 rm. bungalows, value $12,000. Jr. Manual Arts High.
Gifford, 5464 5th av. VErmont 3562

$1500 1ST T.D. on 2-story, 8-rm. Spanish home, Brentwood, val. $16,000. 8% int., 1% bonus. Mr. Howe, OX. 6114.

BUYING TRUST DEEDS

ROSS FINANCE CO.
518 Van Nuys Bldg. VAndike 2739.

WILL discount $525; trust deed $2138, payable $37 mthly; all due Sept. 1925. Int. 7%. Cash $1500.
Gifford, 5464 5th av. VErmont 3562

$3500 HOLLY T.D., DISC. 5% Pays 25%, quarterly. Due 18 months, 1-1-m. rental. Val. $30,000. OWNER, OX. 7104.

$12000 AT 8% per mo., all due 16 mos. Equal to $27,648 int. good security. Will disc. $1500. Manhattan Co. VA. 9385.

I HAVE first mortgage and trust deeds from $1000 to $10,000 to place. Address G. box 507, Times Office.

5% FIRST trust deeds of new bldgs., by our own construction dept. Ashmun Inv. Co., 4436 Whittier Blvd., AN. 4496.

$2500 1ST mtg. 8%, 3 yrs. Also T.D. $2000 on 10 a. ranch, Baldwin Pk. Lge. mod. hse. & pumping plant. Incl. $15,000. No agts. GR. 2814.

$3250 T.D., 15 mos., on new duplex, W. side; also $5000 T.D., 20% disc. Must be sold immediately. 916 N. Western, OL. 5517.

$5750 T.D., 6%, pays $710 Mar. 1st, $5000, 8%, due 1st; $6500, 8%, 1st $6500, security $250,000. 6900 S. Vermont. TW. 2736.

FOR sale, 1st mortgages & 1st trust deeds, 7% & 8%, $2000 to $10,000. GERALD BLDG. & LOAN ASSN.
1072 N. Western ave. HO. 5482.

CASH for trust deeds & mtgs. Quick service. Mr. Lloyd, 1618 Pershing Square Bldg. MU. 8121.

WILL DISCOUNT 10%
1st T.D. $1000, 6%, All security. Write P.O. Box 1003, Station C.

MUST sell $1800 T.D., pays $30 mo. Will discount & also recourse for one year. TH. 1346; OX. 5744.

$12,000 for purchase money, trust deeds. Prefer Beverly Hills or new university district. TUcker 2052.

WE buy mtgs., T.D.'s, contrs., with our own money, quick action; no brokerage. 401 BWAY. Arcade Bldg.

$2300 T.D. on $20,000 property at 5th & Gramercy; subject $9000. Pays 12% int. 2% disc. OR. 5704.

$3000 MTG., 3 yrs., 8%, pays 6%, Spanish bung. near John Burroughs Jr. High School, Pasadena. Ph. GA. 0642.

$11,000, 1st mtg., 8%, int. $2500, 1st yr. D. 2% disc. 7319 San Pedro, TO. 1482.

FOR sale, $4600 trust deed bearing 8% interest, 2 years to run. Beverly Hills property. DE. 6291.

$2500 T.D. $1000 TO $6000 TO NET PURCHASER 12%
CALL DERBY. WE. 9191.

1ST T.D., $2500, 6%, A-1 security, $100 bonus. DEscanso 2848.

T.D.'s wanted, small disc. No escrow. 1151 S. Hoover. TR. 4404.

$35,000 T.D. due 2½ yrs., or new apt. 25% discount. GR. 4472.

WE have ready cash for your T. Deeds. 1007 S. Vermont. TR. 2728.

$2500, 1ST mtg. 8% int., 3 yrs., disc. 5%, bus. prop. Call TR. 4404.

$700 T.D. 6% int. Must sell. liberal discount. TO. 4858.

SAC. $2200 T.D. payable $40 mo. Must be sold. AL. 1414.

$5000, 1½, 1st T.D., 2% disc. Location, 1504 20th st. TO. 4014.

$12000, 1ST mtg. 8%, pays 6%, 5-rm. bus. prop. Call TR. 4404.

$2500, 1ST mtg. 8% int. Must sell. liberal discount. TO. 4858.

SAC. $2200 T.D. payable $40 mo. Must be sold. AL. 1414.

$5000, 1½, 1st T.D., 2% disc. Location, 1504 20th st. TO. 4014.

$12000, 1ST mtg. 8%, pays 6%, 5-rm. bus. prop. Call TR. 4404.

$700 T.D. 6

SHOE MAN'S BURIAL SET FOR TODAY

J. P. Burns Had Planned to Retire This Month After Long Service

Funeral services for James P. Burns, pioneer Los Angeles shoe merchant, who died Thursday evening at his home, [illegible] after an illness of five days, will be conducted at the [illegible] at 11 a.m. today, followed by second service at the [illegible] Church, [illegible] Boulevard, at 11:30 a.m. Burial will be in Forest Lawn Cemetery, Glendale.



JAMES P. BURNS

Mr. Burns had attended his office as late as last Saturday when he was stricken with a sudden attack of pneumonia, which was the cause of his death. He was 63 years of age.

He first came to this city from Boston when he was about 16 years of age. He had traveled for a number of years for a Boston shoe house, but when he reached here he immediately went into business for himself. His first store was on South Spring street, later he moved to Fourth street and Broadway, and in recent years had conducted business at 325 South Broadway.

A short time ago he disposed of his store and all arrangements had been completed for the closing of his business at the end of January. It was that he intended to travel with Mrs. Burns.

Mr. Burns was a member of the California, Los Angeles Athletic, Los Angeles Country and Jonathan clubs, also a member of the Knights of Columbus. Besides his widow, Mrs. Burns, he leaves a brother and a sister in Boston.

Body Found in Park Believed to be ex-Sailor

An unidentified man, believed to be Malcolm T. Davis, 55 years of age, a discharged sailor, was found hanging from a tree, lifeless, at the north end of Echo Park Lake yesterday. In the pocket was found a certificate showing that Davis had been honorably discharged from the Navy after having served on the U.S.S. Mississippi, at Bremerton navy yards on July 20, 1920.

An unsigned, incoherent note, bearing a meaningless jumble of words, was discovered near the body, which is now at the County Morgue, awaiting positive identification.

Luther Funeral Services Today

Funeral services for Dr. [illegible] Luther, president emeritus of [illegible] College, Hartford, Ct., who died at his home in Pasadena Tuesday, will be conducted from St. Mark's Episcopal Church, Pasadena, at 2:30 o'clock today. Interment will be in Mountain View Cemetery.

Dr. Luther, a distinguished educator, was a graduate of Trinity College and was professor of science in Kenyon and several other colleges before he returned to Trinity. Later he became president of that institution and made president emeritus at the time of his retirement in 1918. He was active in civic enterprises in Hartford and was at one time a member of the Connecticut Legislature. He was a well-known mathematician and astronomer and at one time was a consulting engineer in addition to his professorial duties.

He removed to Pasadena immediately after his retirement, making his home at 129 North Hill avenue until his death. He was 77 years of age. He leaves his widow, Mrs. Isabel Ely Luther.

Nevada Captures Ends Long Chase

A murder committed [illegible] years ago will have its closing chapters soon in Oklahoma when officers arrive there with Will Wheeler, whom they are taking from Carson City, Nev., to race the charge.

Prosecuting Attorney [illegible] and Sheriff Fred Hunt of [illegible] county, Oklahoma, were in Los Angeles yesterday with their prisoner, whom they lodged in the County Jail while changing trains here. According to Sutherland the murder which Watterson must stand trial for, the killing of one J. W. Dunn at Ardmore, Okla., in 1926 under circumstances unusually atrocious.

Watterson was indicted by the grand jury there and was arrested shortly after he fled the country and was not heard from until he was arrested for other crimes in Nevada recently. Oklahoma officials got on the trail through the arrest in Carson City.

Fifty Suspects to be in Show-up

A public show-up of fifty suspects apprehended during the past week has been arranged by Assistant Chief of Detectives Cahill for 2 p.m. and 7:30 p.m. today at Central police station.

This is said to be the largest number ever to go through the show-up box at one time, and the first morning show-up. It was fixed for 2 p.m. so that victims might have a look for bandits who held them up without losing time from their work.

COURSE IN INDUSTRY

The University of Southern California yesterday announced a course in the present-day work in industry and commerce, opening tonight at 7:30 p.m. to 10:20 a.m., by Dr. Frederick W. Roman, at university extension of the University of Southern California, 612 East Seventh street. The course studies the rise of industry and commerce in the United States and expands into a survey of the industrial life of the world. The relation of business to other world powers in the realm of politics, economics and finance is emphasized.

The Los Angeles Times

"Sail on, sail on, and on and on."

Fourteen Parts—184 Pages
PART I—TELEGRAPH SHEET—16 PAGES

SUNDAY MORNING, JANUARY 8, 1928. DAILY, 5 CENTS. SUNDAY, 10 CENTS.

GREATER SOUTHERN CALIFORNIA

Liberty Under Law—Equal Rights—True Industrial Freedom

COSTA RICA HAILS 'WE'

Lindbergh Bucks Driving Rain

Flies Over San Jose by Dodging Winds, Clouds and Lots of Water

Enthusiastic That Much Trouble in Coming to Earth

CHARLES A. LINDBERGH

[illegible] (Costa Rica) Jan. 7. [illegible] flight today from [illegible] to San Jose, the capital of [illegible] territory I have visited [illegible] of this Central [illegible] at 10:45 this morning [illegible] the city and then set [illegible] for San Jose, [illegible] I had strong cross [illegible] winds. My course [illegible] across Lake Nicaragua [illegible] over water I [illegible] and below which I identified [illegible], a volcanic formation, [illegible] Ometepe Island, [illegible] two large volcanoes [illegible] were obscured by [illegible]

(Continued on Page 3, Column 4)

BEGGARS RAP BAN ON CHILD LABOR

Japanese Mendicants Protest Prohibiting Children Seeking Alms

TOKIO, Jan. 7. (AP)—Beggars of Tokio have protested to police against the plan to prohibit the use of children in the begging business.

There are some 400 professional beggars in Tokio and most of them use pathetic-looking children—either their own or rented ones—to tease ten-sen pieces from the pockets of soft-hearted citizens. If they are not permitted to use children, the beggars claim, their business will be ruined. The police plan to place the children in a government home where they can be educated and cared for.

The police say some beggars have made small fortunes at their business, but most of them live in dose houses or in the slums.

S-4 GIVES UP TEN MORE

Bodies Found in Engine Room

Total of Seventeen Out of Forty Crash Victims Now Recovered

Further Retrieval Efforts to be Delayed Until Hulk is Raised

PROVINCETOWN (Mass.) Jan. 7. (AP)—The sunken submarine S-4 gave up the bodies of ten more victims today, making a total of seventeen that have been recovered out of the crew of forty aboard the craft when it was rammed and sunk by the Coast Guard destroyer Paulding three weeks ago today.

Nine of the bodies recovered today were found in the engine room, as were the seven that had been removed from the wreck previously. The tenth was found just inside the door of the motor compartment. The bodies were recovered by fifteen divers, working in five relays of three men each, who carried on their search from morning until night.

WORK TO BE HALTED

Officers of the salvage fleet tonight expressed doubt that any more bodies will be removed from the wreck until after the submarine has been raised. Divers reported that

(Continued on Page 2, Column 4)

HEARST MEN CORNERED

Falsity of Papers Admitted

Senate Committee Winds Up Inquiry Into Authenticity of Mexican Documents

Authorship Not Determined as Procurer Denies Forging, But Names Sellers

WASHINGTON, Jan. 7. (AP)—The Mexican documents published in Hearst newspapers were accepted today as forgeries, on the basis of handwriting experts' reports, by Miguel Avila, procurer of the papers, and John Page, writer of the Hearst stories, before the special Senate committee, as it concluded its inquiry.

Asked point blank by Senator Reed, Republican, Pennsylvania, chairman of the committee, if he forged the documents, Avila said "No." Pressed as to who did "fake" them he shrugged his shoulders and referred to the "man who gave them to me."

TWO SELLERS NAMED

Avila said that Francisco Tobias, a clerk in the Mexican consulate office in New York, sold him the papers purporting to come from the official files there. Avila named Pedro Gonzales as the man who sold him papers represented as having come from Mexico City archives. He told the committee Tobias still works in New York, and he thinks Gonzales is working at the Ford factory in Detroit.

Page likewise declared he has no idea who forged the papers and said he did not ask Avila "because he is my friend and I did not want to insult him."

After closely examining Avila the committee wound up its hearings and indicated before going into executive session it will make a report of its findings to the Senate early next week.

SENATORS CLEARED

One of the documents purported to show the creation of a $1,215,000 Mexican fund for four United States Senators. These Senators — Borah, Idaho; Norris, Nebraska; Heflin, Alabama, and La Follette, Wisconsin—were cleared soon after the start of the inquiry by W. R. Hearst, the publisher, and the committee, of any suspicion of having received the money or having been approached in regard to it.

The search then into the authenticity of the documents brought reports from five handwriting experts, three of whom were hired by Mr. Hearst, that the papers are "unquestionably ungenuine."

It is the view of the committee members that no action can be taken in this jurisdiction against those who forged the signatures of President Calles and other Mexican officials to the documents even if they were definitely known.

Senator Reed today asked Page and Avila if they know a man named

(Continued on Page 2, Column 3)

"Let's Swear in the Big Fellow Too!"



LONDON IN PERIL YET

Tides in Thames Still Rising

Flood Held Worst Disaster Caused by River in Modern Times

Total Dead Set at Fourteen With Terrific Damage to be Estimated

LONDON, Jan. 7. (AP)—High tides driven by a violent gale from the North Sea met the flood waters of the Upper Thames Valley in London early today, and wrought the city's worst flood disaster in living memory. Crashing through the protecting wall in two places and overflowing its banks at a number of low spots, the river swept into hundreds of dwellings, and drowned fourteen persons, and threatened the lives of thousands.

Tonight police and residents along the swollen Thames watched and guarded against a recurrence of the destructive overflow, which the authorities assert will remain a threat yet for several days.

GALLERY LOSS HEAVY

While relief organizations are caring for hundreds of destitute and homeless, and the police are clearing away the wreckage of the flood, no authoritative estimate as to property damage has been made, although this undoubtedly will reach staggering figures.

Probably the outstanding loss occurred in the Tate Gallery, officially styled the National Gallery of British Art, where 18,000 Turner drawings are among the damaged or ruined art treasures. The Turner wing contains, in addition to this vast number of drawings, numerous finished and unfinished paintings by the great artist.

Notable structures affected by the flood are the houses of Parliament, the Tower of London, Waterloo Hospital, St. Thomas Hospital, Blackwall tunnel, Chelsea power house and Woolwich arsenal. The hospitals were affected only in the basements.

Within a few hundred yards of the stately houses of Parliament, and the venerable Westminster Abbey, and across the river within a stone's throw of Lambeth Palace, official residence of the archbishops of Canterbury since the day of the Plantagenets, there are dwelling-places crowded together, where many thousands of London's poorest find shelter. Upon these the flood waters came swiftly in the night.

INRUSH SUDDEN

So sudden was the inrush that the inhabitants hardly had time to put on their miserable semblance of outdoor wear. Plunging into the dark streets, they found them flowing like canals, the murky waters already stealing toward the upper rooms of the dwellings.

Mounted police battered at doors to arouse sleeping inmates. They stood in their stirrups, and reached

(Continued on Page 2, Column 5)

REALTY MEN TALK LAWS

State Directors at San Diego

Legislative Recommendations Given to Committee for Final Approval

Officers' Installation, Ball and Banquet Feature Dual Meeting

BY C. C. COHAN
"Times" Staff Representative

SAN DIEGO, Jan. 7. (Exclusive)—Presentation of legislative ideas pertaining to the bonding of real-estate dealers and other propositions concerning realty selling and the referring of them to the organization's legislative committee, Louis J. Pfau, San Francisco, chairman, for consideration and action, were outstanding features of today's meeting of the board of directors of the California Real Estate Association.

The midwinter quarterly session and annual inaugural meeting of the association was climaxed with an inaugural banquet and ball at the San Diego Hotel tonight, previous to which President Hotchkiss, San Diego, and other officers of the State association, with officers of the San Diego Realty Board, were installed in office.

DIRECTORS IN SESSION

The directors of the State association began their meeting this morning at the U. S. Grant Hotel, continuing it through the luncheon attended by them there, President-elect Hotchkiss presiding. The directors considered and acted on various matters threshed out by the executive council at its meeting the night before.

The budget was approved as presented by the ways and means committee, of which Robert Baker, Los Angeles, is chairman. A good surplus was shown which, added to the reserve fund, will be invested in a loan and building association. Plans for an intensive membership drive sanctioned by the executive council were approved by the directors. Approval was given suggestions presented by the resolutions committee of which W. E. Daum, Los Angeles, is chairman. Among other things, the resolutions favored a plan of property-owner memberships in the association. The resolutions also expressed appreciation for the work done in behalf of realty welfare by Gov. Young, State Real Estate Commissioner Barnson, Harry H. Culver and Harold J. Stonier. A plan for preparation of the association's history was approved by the committee.

REPORTS SUBMITTED

Reports were made by regional vice-presidents and realty board officials. The appraisal committee, Peter Mason, Pasadena, chairman, made recommendations as to realty forms and fees for the appraisal course instituted by the University of Southern California.

A vote of thanks was tendered the

(Continued on Page 2, Column 1)

KETCHIKAN WRECKED BY HIGH WINDS

Gale Levels Houses and Scatters Craft in Harbor; Alaskan Liner Safe

KETCHIKAN (Alaska) Jan. 7. (AP)—Sweeping out of the southwest at a velocity of seventy miles an hour, a terrific windstrom today wrought havoc in the town of Ketchikan.

Scores of buildings were damaged, while three residences were tossed into the storm-lashed waters of Tongass Narrows. No loss of life is reported.

Scows and small vessels broke loose from their moorings and were battered against the foundations of the waterfront homes in Newtown. Three hundred and fifty thousand logs of the Ketchikan Lumber and Shingle Company were carried away by the tempest.

The windstorm, described as the most severe ever known here, struck the city at noon. As the waves of the Narrows lashed the Newtown district, scores of persons abandoned their homes. Hundreds of fishing craft along the waterfront were in imminent danger of capsizing before the storm subsided early tonight. Water filled a number of Newtown stores.

The passenger liner Alameda of the Alaska Steamship Company succeeded in docking here from Seattle just before the storm reached its height.

A wharf of the Sunny Point Canning Company suffered considerable damage. Iron roofing of the cannery buildings was blown away.

The 110-foot Coast Guard cutter Cygan limped into port this afternoon after breaking a terrific gale in Dixon entrance.

STOCK MARKET GOES WILD

All Saturday Trading Records Break Following Coolidge Statement on Brokers' Loans

NEW YORK, Jan. 7. (AP)—All Saturday trading records on the New York Stock Exchange were broken today in a feverish outburst of buying created by a statement that President Coolidge sees nothing alarming in the huge volume of brokers' loans. Prices soared $1 to $9 a share in the first hour, but week-end profit-taking developed and substantial slices were cut from the early gains before the market closed. Sales totaled 1,672,900 shares.

Added to the President's statement was a declaration, construed as bullish, by W. C. Durant, prominent stock market operator and maker of automobiles. He belittled the "hue and cry" over brokers' loans and predicted that, in the normal course of business, this phase of credit will reach a volume of $5,000,000,000 within twelve months.

In the late selling, Greene Cananea Copper, recently a sensational performer, lost nearly $12 a share after it had reached $147.75. United States Steel and General Motors both relinquished their early gains of about $2 and radio corporation fell back from a day's peak of $103.50 to $99.87½. The latter rallied in the last few minutes, closing at $101.

Abnormally heavy buying also took place in the curb market, where sales of 460,000 shares were made, a new Saturday record. Bonds were accumulated in large amounts, particularly Treasury 3 3-4s and 3 3-8s, which sold above their previous records, and several of the popular railway mortgages.

Outside the securities markets, the day's chief interest centered in sterling exchange. The rate for sterling cables dropped more than half a cent to $4.87 7-32, definitely removing any likelihood of early shipments of gold to England. Other exchange rates were slightly lower.

JOINT SHIP BIDDERS NOT TO COMBINE

Matson President States Lines Will Not be Merged if Obtained at Sale

SAN FRANCISCO, Jan. 7. (AP)—Cooperation of the Matson Navigation Company and the American-Hawaiian Steamship Company in an effort to obtain control of three steamship lines to be relinquished by the United States government February 10, will mean joint operation of the lines and no more, William P. Roth, president of the Matson company, said here today. Roth's statement followed announcement that the two companies are prepared to bid for control of the American Australia Oriental Company of San Francisco, the Oregon-Oriental Line of Portland and the American Oriental Mail Line of Seattle.

"There is no intention of combining the Matson and the American Hawaiian companies," Roth said. "Should we be successful in our plan to acquire the government ships, we will form a separate company to operate the three lines."

It has been known here for some time that the two companies were interested in the government freight line operated out of this port, but the announcement of the intention to bid for the other two lines came as a surprise. The Matson and American-Hawaiian interests now control forty-six vessels.

PHENOMENAL GROWTH SHOWN BY CITIES OF PACIFIC COAST

The extraordinary growth of Pacific Coast cities in the past seven years is strikingly set forth in the results of a population survey of the principal cities of California, Oregon and Washington just completed for The Times by the Newspaper Feature Bureau. The 1928 figures, which are as of January 1, are based on public utility records, school attendance and other official data, conservatively interpreted. The 1920 figures are those of the last Federal census.

	1928	1920
CALIFORNIA		
Alameda	37,448	33,909
Alhambra	33,658	9,096
Anaheim	12,187	5,526
Bakersfield	31,063	18,638
Berkeley	84,054	56,036
Burbank	20,391	2,915
Burlingame	14,375	4,107
Chico	12,141	9,339
El Centro	11,474	5,464
Eureka	20,677	12,923
Fresno	75,803	45,086
Glendale	78,058	13,536
Huntington Park	33,825	4,313
Long Beach	150,101	55,593
Los Angeles	1,418,636	576,673
Modesto	15,083	9,241
Monrovia	12,330	3,480
Oakland	339,530	216,261
Ontario	15,288	7,280
Palo Alto	12,250	5,900
Pasadena	85,295	45,354
Pomona	25,659	13,505
Redlands	18,185	9,371
Redondo Beach	12,773	4,913
Richmond	31,159	16,843
Riverside	33,266	19,341
Sacramento	109,847	65,908
San Bernardino	42,122	18,721
San Diego	141,898	74,683
San Francisco	762,615	506,676
San Jose	67,291	39,642
San Mateo	14,948	5,979
Santa Ana	34,841	15,485
Santa Barbara	36,938	19,441
Santa Cruz	17,467	10,917
Santa Monica	49,906	15,282
Santa Rosa	14,593	8,758
Stockton	56,028	40,296
Vallejo	28,494	21,107
Watsonville	10,026	5,013
Whittier	17,593	7,997
OREGON		
Bend	10,288	5,415
Eugene	23,245	10,593
Klamath Falls	13,923	4,901
La Grande	10,369	6,913
Medford	12,654	5,756
Portland	361,500	258,288
Salem	27,402	17,679
WASHINGTON		
Aberdeen	25,562	13,327
Bellingham	38,377	25,585
Bremerton	14,963	8,918
Centralia	11,234	7,549
Everett	37,596	27,644
Hoquiam	18,500	10,058
Longview	13,500	
Olympia	14,031	7,795
Seattle	426,120	315,312
Spokane	128,443	104,437
Tacoma	126,054	96,965
Vancouver	17,650	12,637
Walla Walla	20,871	15,503
Wenatchee	11,067	6,324
Yakima	26,686	18,539

[Copyright, 1928, Newspaper Feature Bureau]

PYORRHEA CURE QUEST NEARS END

Kansas Dentist Will Donate to Profession Results of 21-Year Search for Remedy

MANHATTAN (Kan.) Jan. 7. (AP)—A twenty-one-year search for a pyorrhea cure is nearing an end, says Dr. N. L. Roberts, Manhattan dental surgeon, with success in sight.

Dr. Roberts will soon present to the profession a formula which he says will conquer the disease. He attacked the problem in 1906, but only recently has he progressed sufficiently in his laboratory research to offer his claims to his colleagues and permit his formula to undergo the rigorous tests of scientists.

Dr. Roberts has announced that he will give the results of his labors to the profession as his contribution to the scientific side of dental surgery.

Duchess of York Society Leader

LONDON, Jan. 7. (AP)—The Duchess of York has become a leader of fashion in the ultra-smart younger set of London society since her Australian tour.

Whether it be a particular kind of pin or brooch to fasten her fur, an ostrich feather fan to carry at a dance, any particular shape of hat or shade of color for a dress, no sooner does the Duchess appear with one or the other than it immediately becomes the fashion and is seen here, there and everywhere.

The latest dance frocks are being made rather short but with a small train, and society dress-makers assert it is because the Duchess has appeared on several occasions in such a gown.

AIRPLANES TRANSPORT TONS OF MACHINERY

WINNIPEG, Jan. 7. (AP)—A season's test is reported to have established the value of the airplane as an aid to mining. Three planes operated in the remote mining district of Northern Manitoba carried 1000 passengers and 200,000 pounds of freight between December, 1926, and August, 1927.

The outstanding feat was transportation of eight tons of machinery, dynamite and men from Cache Lake to the end of Hudson's Bay Railway. Six more planes will be put into service shortly.

SANTA AIDS COAL MINE STRIKERS

Former Boxer Now Business Man Digs Deep Into Savings, Investing $30,000

PITTSBURGH, Jan. 8. (AP)—There's a Santa Claus in New Kensington, Pa., striking coal miners say—a former boxer, turned business man. He has dug deep into His accumulated earnings this winter to give aid and comfort to families of strikers housed in hastily built barracks.

When coal companies decided to sell the household goods of strikers to obtain back rent for living in company-owned houses, Fred Broad, real estate broker, appeared in the role of Santa. He bought the furnishings—and returned them to the strikers. He has invested some $30,000 in such purchases.

This furniture has gone to the barracks erected by the United Mine Workers where strikers, their wives and children are braving winter.

Broad's interest in miners goes back to 1919 when his mother-in-law, Mrs. Fannie Sellins, a moving spirit among the workers, was slain during a strike disorder. From middleweight boxer and boxing promoter he has come to be a leading business man of New Kensington and a bank director.

He does not call his giving charity. He insists that he will not lose a cent because, he asserts, the miners will pay him back when they return to work.

TELEPHONE EXECUTIVE GIVEN RECOGNITION

SAN FRANCISCO, Jan. 7. (Exclusive)—J. W. Gilkyson, coast division commercial manager for the Pacific Telephone and Telegraph Company, who surveyed the route for the present long-distance line from Tehachapi to Los Angeles and who was a prominent figure in establishment of transcontinental lines from San Francisco in 1915, has been honored with a six-starred gold service emblem at the conclusion of forty years of service with one organization. Gilkyson still is active and expects to remain so for many more years. He served in Los Angeles in an executive capacity in 1909 and 1910.

NEW JERSEY MAN QUITS TO MAKE SENATE RACE

TRENTON (N. J.) Jan. 7. (AP)—Hamilton F. Kean, who is expected shortly to announce his candidacy for United States Senator, has resigned as Republican national committeeman for New Jersey. The State committee yesterday named Daniel E. Pomeroy as his successor.

Bishop Cannot Understand Ban on Miss Royden

CHICAGO, Jan. 7. (AP)—It is difficult for Rt. Rev. A. F. Deane, lord bishop of Aberdeen, Scotland, to understand how "kind-hearted" Americans" can prevent a woman minister from preaching simply because she smokes cigarettes.

"If there are such people they ought to be put in a lunatic asylum," remarked the bishop, here during a tour soliciting funds for a church memorial.

His comment was upon the action of church women of Boston and Oak Park, Ill., who canceled speaking engagements with Miss Agnes Maude Royden, English evangelist, supposedly because she smokes.

Unusually Low Area on Way to Moisten State

SAN FRANCISCO, Jan. 7. (Exclusive)—The speed with which an area of unusually low barometric pressure approaches the California coast will determine to a large extent the weather conditions of the next week, Forecaster Bowie opined today. The weather chart reveals a wide area of low from the Alaskan chain to the Honolulu steamer lane. Its core, off Alaska, was reported by the steamer Achilles to be as low as 28.6, but the wind is blowing from the south. Eventually the wind will shift and the presence or absence of counter-winds will govern the situation.

The extreme edge of the area probably will be felt in rainfall on the farthest Northern California coast by morning, the forecaster believes. There was no rain today, however.

Remus to Have Period of Rest Under Scrutiny

LIMA (O.) Jan. 7. (AP)—George Remus, acquitted by a Cincinnati jury of slaying his wife, Imogene, and committed to the State Hospital for the Insane here, will remain in the hospital quietly for a time at least, under observation of hospital physicians and three Lima doctors to be employed by Remus.

This much was definitely known of Remus's plans. He ultimately expects to free himself from detention. Just when the habeas corpus proceedings by which the former "king of bootleggers" hopes to effect his removal from the hospital, will be filed, remains a matter of conjecture.

Skiers Killed by Avalanches

BREGENZ (Austria) Jan. 7. (AP)—Two avalanches in Vorarlberg district, former Austrian Crown land, have resulted in the death of four skiers.

CARPENTER STRIKE PAIR FILE APPEALS

SAN FRANCISCO, Jan. 7. (Exclusive)—The appeal of Gus Madsen and George Pesce, carpenter strike "terrorists" convicted of the manslaughter of MacIvan Campbell, a nonunion worker, and now in San Quentin prison, was filed today with the State District Court. It consists of 1695 pages of transcript of testimony in the four trials which occurred before the two were found guilty of manslaughter as a compromise. They were tried three times for murder, in each case the jury disagreeing.

Levine Faces Federal Suit

WASHINGTON, Jan. 7. (AP)—Charles A. Levine, who traversed the Atlantic in an airplane with Clarence Chamberlin, has been notified by the Department of Justice that unless he settles the government's claims growing out of sale of surplus war materials his case will be brought into the Federal courts.

It is understood that the department has offered to settle for $300,000, while Levine's attorneys are offering $100,000.

Mrs. Al Smith Surgery Patient

NEW YORK, Jan. 7. (Exclusive)—Mrs. Alfred E. Smith, wife of the New York Governor, was removed from her rooms at the Hotel Biltmore to St. Vincent's Hospital late this afternoon and operated on for appendicitis early tonight.

Mrs. Smith first felt ill last Friday night. Her condition became more serious today and at 5 p.m. she was taken to the hospital in a private ambulance. The Governor accompanied her there.

[illegible] Cargo Off Barge

(Jan. 7. (Ex-[illegible] Northern freight [illegible] from [illegible] car barge [illegible] in a total [illegible] of the Pacific Salvage [illegible] arrived today after [illegible] Island [illegible] Thursday [illegible] operations [illegible] of the goods [illegible] The freight cars [illegible] from the barge [illegible] next set of shore.

REMEMBER THIS

[illegible] proof of a generous [illegible] the ability to be [illegible] without telling

STATE REALTY MEN TALK LAWS

California Directors Meet at San Diego

Legislative Recommendations Given Committee

Banquet, Ball and Installing of Officers Held

(Continued from First Page)

San Diego Realty Board. During the luncheon, State Secretary Williaman, Los Angeles, and Mrs. Williaman, were presented with a beautiful vase by Harry Ballen, San Francisco, retiring president.

The following accompanied President Hotchkiss into office:

State secretary, Glenn D. Williaman, Los Angeles; treasurer, E. N. Jones, San Diego; regional vice-presidents, District No. 1, C. W. Comstock, Healdsburg; District No. 2, Grover E. Oaks, Redding; District No. 3, E. P. Huston, Sacramento; District No. 4, Ralph A. Knpap, Oakland; District No. 5, C. A. Ricks, Martinez; District No. 6, Hal A. Barnett, Stockton; District No. 7, E. G. Hughson, Fresno; District No. 8, Louis J. Pfau, Jr., San Francisco; District No. 9, J. Bradley Clayton, San Jose; District No. 10, A. H. Williams, Santa Barbara; District No. 11, William C. Klein, Los Angeles; District No. 12, Frank C. Pope, Santa Ana; District No. 13, J. T. McMickens, Arcadia; District No. 14, Frank C. Nye, Riverside; District No. 15, W. L. Twining, Glendale; District No. 16, Frank D. Parent, Inglewood; District No. 17, W. H. Fitchmiller, Santa Monica; District No. 18, S. A. Selover, Long Beach; District No. 19, E. A. Walsh, Oceanside.

The following San Diego Realty Board officers were inaugurated: President, Roy F. Bleifuss; first vice-president, A. W. Olmstead; second vice-president, Michael Halward; third vice-president, A. E. Childs; secretary, John N. D. Griffith.

INAUGURAL PROGRAM

The inaugural ceremonies during the banquet were divided into two parts as follows:

"America," led by San Diego Realtors' Glee Club, Edwin Thill, director.

Part I—Inaugural of San Diego Realty Board, Charles W. Curtis, retiring president, toastmaster. "In San Diego," by glee club; "Welcome," Mayor Clark of San Diego; president's report; selection by glee club; presentation of incoming officers and oath of office by Charles W. Curtis; inaugural address, Roy F. Bleifuss, president of the San Diego Realty Board; announcements by John N. D. Griffith, executive secretary.

Part II. Fourth inaugural of the California Real Estate Association, Harry B. Allen, retiring president, toastmaster. "California," led by glee club; president's report; presentation of resolutions by Director W. H. Daum, chairman of the industrial committee; "Rise of the California Realtors—a Short Review," by Glenn D. Williaman, State secretary, California Real Estate Association; message from the national association by Harry H. Culver, director, National Association of Real Estate Boards; address by Frazier O. Reed, past president of the California Real Estate Association; "A Message From the Redwood Empire," by Mae M. Pettengill, chairman of the "Know Your State" and State association committees, selection by glee club, remarks by Stephen Barnson, State Real Estate Commissioner; administering oath of office to incoming president by Commissioner Barnson; inaugural address by President Hotchkiss; presentation and administering oath to State and regional officers.

PRESIDENT'S ADDRESS

The inaugural address by President Hotchkiss was in part as follows:

"It is with a full knowledge of the work before me that I have accepted the great responsibility of presidency of the California Real Estate Association, which deals with the most fundamental economics of business, the business of real estate, which represents 65 per cent of all the wealth of our nation. It is the business on which every form of wealth is based, and to the real estate man goes the responsibility of looking after the property interests of California.

"Our State association is made up of the best-known real estate offices throughout the State. More than 150 cities are represented in its membership, and it works for the entire State.

"The California Real Estate Association today is an organization of service, both to the public and to ourselves. The real estate dealer is studying the tax problem—has helped create a State real estate department, has a strong city plan committee, an established standard form, created with the University of Southern California real estate and appraisal course; established a real estate magazine and State news service and many other departments which time will not allow me to take up.

"The work of our State association includes holding annual conventions and district conferences and the subjects studied and presented on these occasions include farm lands, industries, city planning, legislation, education, appraisals, brokerage, salesmanship, property management and real estate financing.

"We in California are fortunate indeed. We live in and are selling a great State to which the eyes of the world are turned. Our growth is starting. No one can tell how great the West Coast will become. There are only about 9,000,000 people on the Pacific Coast and California alone has room for and can comfortably support 50,000,000. We have but to get the knowledge of what California is and has back to the people of the East and population will come. It is our duty as real estate dealers to locate them, build for them and make them welcome, and above all see that they are fairly dealt with and ours will be a happy lot. We will prosper and grow with this greatest State in the Union, the Golden State, California."

INVESTMENT TOLD

Glenn D. Willaman, State secretary of the California Real Estate Association, addressing the board of directors at its meeting this afternoon on the subject of "Seventeen Million For Real-Estate Advancement," spoke in part as follows:

"The first organizations in real estate in California date back to the beginning of the present century and we have found by careful analysis of the time, effort and money spent in furtherance of the aims and ideals of the California Real Estate Association and its affiliated boards that the bill of expense of careful investments, if it were to be correctly counted up would total over $17,000,000 and that an average of 15,000 in the real estate business annually over a period of twenty-five years contributed this vast amount.

"But the real burden of the cost—more than 80 per cent of it—fell upon the rank and file of the California State Realty Federation and its member boards, now known as the California Real Estate Association as the following tells:

COSTS ITEMIZED

California licensees have paid in past years:

License fees to real estate department, $1,500,000; bonds, fees paid to surety companies, $1,200,000; educational courses, $100,000; literature (books,) $100,000; State magazine and news service, etc. $150,000; support of C.R.E.A., dues, forms, $250,000; director meetings, $100,000; conferences, $50,000; State conventions prior to World War, $200,000; State conventions since World War, $500,000; national dues, $125,000; national conventions, $400,000; local boards, dues, etc. $1,500,000; miscellaneous, $1,000,000; value of time volunteered, measured in earning power, $10,000,000; grand total, $17,175,000.

"No account is taken of the countless but timely contributions which real estate dealers have made in appraisals to their communities nor of the tremendous value of the combined realty interests to their local communities in furthering home industries, developing local agriculture and bringing in new home owners.

"The foregoing figures include more than $500,000 paid to the State in surplus fees which under the present law revert to the general fund of the State."

LO! THE POOR INDIAN GAL!

Exie Tolleson, Rich, Divorced and Temperamental Faces Suit for Stealing Love of Rival's Husband

MUSKOGEE (Okla.) Jan. 7. (AP)—Another court summons today confronts Exie Fife Jackson Tolleson, Creek Indian woman who has been twice married and divorced since she awoke one morning in her shack home at Fame to find a huge oil gusher had brought her wealth during the night.

Exie, who at 24 years of age, is known as "the poor little rich girl," yesterday was named defendant in a $100,000 alienation suit by Leona McIntosh, another Creek girl, who obtained her wealth from oil.

Leona, daughter of Eastman Richards, rich Creek of Richardsville, after whom the town was named, charged that Exie sought to gain the affection of Emerson McIntosh by offers of money and other inducements.

This suit followed within a year the investigation of Exie's divorce from Berlin Jackson, which resulted in the conviction of seven lawyers on a charge of conspiring to defraud the government. Evidence showed she paid $50,000 to obtain a divorce from Jackson, a white youth she knew at Fame. T. A. Chandler, former Oklahoma Representative, was one of those convicted. It was asserted that Jackson received only a portion of the money.

Government investigators revealed that Exie was virtually penniless in May, 1922, and that the day before the first gusher was brought in she borrowed $1.50 from a field clerk at the Indian agency.

Exie's attorneys have not indicated what their reply will be to Leona's charges, details of which are withheld.

FURNITURE AND HOUSEFURNISHINGS

AUCTION DE LUXE

At Our Beautiful and Modern Salesrooms

162 and 164 West Pico St. (at Hill St.)

10 A.M.—TOMORROW, JAN'Y 9th—10 A.M.

THIS is our first Studio Sale of the New Year and its offerings in their varied assortment and wide range of selection will provide rarely presented opportunities to our host of friends and patrons. The furnishings range from the highest and more costly type to those of the medium grades in almost unlimited quantities. Permit nothing to prevent your attendance at and participation in this sale of sales, as rare opportunities await you to purchase at your own price any and everything for the home, flat or apartment

LIVING ROOM FURNISHINGS

Living Room suites of two and three pieces in carved frames upholstered in Mahogany, Satin Damask, Frieze, Velour and combinations, also in Overstuffed Sets; Odd Davenports, Settees, Chairs and Rockers; Coxwell and Occasional Chairs; Windsor Chairs and Rockers; Davenport, Library, Console, Occasional and End Tables in all woods and finishes; Day Beds; Mantel and Console Mirrors; Floor and Table Lamps; Torchere; Teakwood (ivory and Mother of Pearl inlay) Writing Desk with companion Chair, Settee and Center Table; Smokers' Stands; Oil Paintings and Pictures; Bric-a-Brac, etc.

DINING AND BREAKFAST ROOM FURNITURE

Magnificent carved Mahogany and Walnut Dining Room and Breakfast Room sets, several of ten pieces and others with less; 7 less expensive sets, also odd tables, chairs, buffets, etc.

BEDROOM FURNITURE

MAGNIFICENT TWIN AND FULL SIZE BED SUITES IN SATIN-WOOD, WALNUT, MAHOGANY AND COMBINATIONS OF WOODS; TWO EXQUISITELY HAND DECORATED SUITES; An excellent assortment of medium grade suites, also odd Beds, Dressers, Chiffoerobes, Dressing Tables, Chairs and Rockers, etc.

DOMESTIC AND ORIENTAL RUGS

Included in the rug offerings are Anglo-Persians, Wiltons, Axminsters in all sizes as large as 12'x15'; 32 exquisite Persian and Chinese Oriental rugs as large as 12'x18'.

MISCELLANEOUS OFFERINGS

Allover White Enameled and other Gas Ranges; Refrigerators; Gas and Electric Heaters; Electric Vacuum Cleaners; Cookers; Complete sets of Dishes; Glassware; Aluminum and other Kitchen Utensils; Curtains and Drapes, etc.

OF ESPECIAL INTEREST TO DEALERS

A consignment from one of the largest crockery houses in Los Angeles—comprising Dishes; Cooking Utensils; Stoves of all kinds; Crockery, Aluminum Cooking Utensils; Auto Polishes; Water Coolers; Granite Ware; Garden Tools; Flower Pots, etc. Also the complete furnishings of a Hollywood Beauty Parlor.

FREE INSIDE PARKING FOR PATRONS

Be on Hand Promptly at the Beginning—10 A.M.

H. P. BALL CO.

C. W. GOODWIN, AUCTIONEER

162 and 164 W. PICO ST. WEstmore 8264.



Don't Take Chances With Your Eyes

They are too valuable. Now is your opportunity. All this week we are offering Our Special Lenses in a "Shell-Tex" Frame.

For $5.00 a Pair

If you bring this adv. with you.

Consult us! We know eyes and devote all of our time to the fitting of glasses. We make a thorough, scientific examination before prescribing them. We guarantee our glasses.

All special ground lenses and frames at low prices

WESTERN OPTICAL CO.

(a California Corporation)

S. M. Mullins and O. G. Stangeland, Optometrists.

Open Saturday Eves. till 8:30

616 S. Hill St.

Ground Floor MEtropolitan 1694

COSTA RICANS CHEER FLYER

Lindbergh Has Difficulty Making Landing

Eagle Tells of Enjoyment on Jungle Journey

He Has to Fight Rain Clouds in Making Trip

(Continued from First Page)

had the opportunity to observe hundreds of varieties of tropical birds of many and varied colors. Some were a bright green and very small, while others flew along in flocks, their bright plumage standing out distinctly.

The most striking of all were some birds of a brilliant red, yellow and blue—red heads and breasts, yellow rings on the front of their wings, with most of the wings blue and red tail feathers, streaming out a foot or a foot and a half. There also were some large black birds with a white spot on their backs.

I passed over a river fifty feet wide where I observed a native dugout made of a log. It was drawn up on the shore but there were no other signs of human life.

I passed a small banana grove, but I could observe nobody. Passing the second river I saw a small native hut, but again there was no sign of a living person.

SKIMS MOUNTAINS

The strong cross winds had by now disappeared. After passing the second river I varied my course to the south in order to be sure of sighting the river to the west of San Jose as a landmark.

The elevation of the ground rose steadily from here on, and here and there, looking out of the window at the side of the ship I observed small cultivated areas. As I approached the mountains it was necessary to circle up through an opening in the clouds, which covered most of the mountainsides.

After spiraling around to an altitude of 7000 feet I was able to cross over the mountains and dip down into the valley, where I found myself over the town of Alajuela.

San Jose was clearly visible at a distance of fifteen miles.

Arriving over the field at 1:30, I saw a large crowd and, fearing that they might rush the plane, I dropped a note, written on a flying chart, asking that the crowd be moved back.

I had circled the field several times by then and was able while waiting, to get a further view of the country, which is attractive.

FIELD CROWDED

San Jose lies in the center of a valley formed by mountains, which appear blue, yellow and green, depending on the character of the vegetation.

The field is half a mile from the town and one kilometer long. It is one of the best fields in Central America, but the crowd extended on both sides and across one end.

I crossed the field, flying low, three times, and could see the bands in uniforms playing and the people waving their hats and flags. I waited for the police to move back the crowd, but while they moved back a short distance, they seemed determined to remain close about the edge of the field.

Finally it seemed the crowd was growing a little quieter. So I circled the field twice more and then descended from the west and down to approximately the middle of the field.

As the plane came to a halt I saw a mass of people break through the police lines and come rushing across the field. I started to taxi down the field so as to halt in a clear space, but the crowd was rushing out from all sides and I feared someone might come into contact with the propeller. So I cut out the switches, stopping the propeller.

PLANE SAVED

I jumped out of the cockpit to be surrounded by a mass of persons who seemed intent on embracing me. My main concern was lest they injure the plane, as dozens of them were swarming about it. The situation was saved by the police, who ran up with drawn sabers and former a cordon about the plane.

Into the circle came the United States Minister, Roy T. Davis, accompanied by officials of the Costa Rica government. After their greetings I started down the field to meet President Jimenez, but the crowd was so dense that I made slow progress.

Finally, I reached him. Then we walked slowly toward a building at the edge of the field where the bands were playing "The Star-Spangled Banner," and the Costa Rican anthem.

On every hand a cordiality, which I sincerely appreciate, was shown. After the informal greeting we entered automobiles, forming a parade across the center of the field and down the main streets of the town which were lined with people. We passed through the principal streets and the park to the American Legation, where Mr. Davis has invited me to make my home while I am here. I look forward to my stay here with great pleasure.

The plans for the rest of my trip are not definite. I expect to take off for Panama on Monday forenoon and will remain there for some days. After that I hope to visit some of the islands of the Antilles and the West Indies.

I have received and accepted an invitation from President Borno of Haiti.

HEARST INQUIRY COMES TO END

(Continued from First Page)

Nosevitsky who, he said, had written stories for the Hearst papers telling how he made some fake documents. Both replied they do not know him, but had heard of him.

Avila added that he had been told by a detective in New York that Arturo Elias, the Mexican Consul-General, had attempted to hire Nosevitsky to fake some documents to disprove those being published in the Hearst papers.

Insisting he had never read the documents until they were published in the Hearst papers, Avila told the committee that he approached both Gonzales and Tobias first in regard to obtaining the papers and he produced a key to the Mexican Consulate office in New York which, he said, Tobias gave him.

At the executive meeting today a secret witness was heard. It is understood he is the man in Mexico who first called the attention of Mr. Hearst to the fact that documents were available.



SLIP COVERS

Put that chair that Dad, Brother or Sis gave you for Xmas, into Slip Covers. They will give lasting service and add pleasure and beauty to your home.

We have a large assortment of colors and patterns. Call, write or phone. Estimates Free.

WEST COAST SLIP COVER CO.

1425 W. 8th St. DRexel 6728

S-4 YIELDS TEN MORE VICTIMS

(Continued from First Page)

It was unlikely that additional bodies remain in the engine room and that while there might be others in the motor compartment they will not be removed unless they were found to be in such positions as to interfere with the work of the divers who are preparing the submarine for unwatering, so that it can be raised by means of pontoons.

It generally was agreed by officers of the salvage fleet that the engine room, in which sixteen of the seventeen bodies so far recovered were found, had not been flooded until divers let in water in entering the wreck, and that the victims had not been drowned, but probably had died from chlorine gas poisoning.

BODIES WELL PRESERVED

All of the bodies were in good condition of preservation, although one was found to have a bad bruise on the face and another a large bump on the side of the head. One of the bodies was dressed in a heavy leather jacket, in the pocket of which was found a half-eaten raw potato. Another was clothed only in cotton underwear, one sock and one shoe. The rest all were dressed in blue denim.

As the bodies of the ten victims recovered today were brought to the surface, the flags flown by the vessels of the salvage fleet were lowered to half mast. The bodies were taken aboard the U.S.S. Bushnell and draped in flags and were later transferred to the destroyer Mahan, which sailed tonight for the Boston navy yard. On arrival at the navy yard the bodies will be taken to the Chelsea Naval Hospital for identification.

GUARD COMMANDER NAMED AS DEFENDANT

BOSTON, Jan. 7. (AP)—Under the admiralty rule that the commander of a vessel which is in collision with another becomes a defendant in the subsequent inquiry, Lieutenant-Commander John H. Bayliss, who commanded the Coast Guard destroyer Paulding when it rammed and sank the submarine S-4 off Provincetown on December 17, today was named a defendant before the naval court of inquiry investigating the S-4 disaster.

The action came in the midst of testimony which Commander Bayliss was giving as a voluntary witness and resulted from his formal admission that the Paulding had been in collision with the S-4 at the place and on the date named.

Asked by the judge advocate, Commander Leslie E. Bratton, whether he had ever seen a submarine operating submerged in the waters of the Cape Cod area, the witness replied:

"Until the time we had the collision with the S-4 when she emerged suddenly on our port bow I never saw a submarine operating submerged in this area."

Several other questions had been put and answered before Rear-Admiral Richard H. Jackson, president of the court, notified the witness that testimony had been presented establishing Commander Bayliss legally as a defendant before the court.

The incident caused a momentary sensation in a morning of somewhat routine evidence and it was some time before those present grasped the real significance of the presiding officer's statement.

While Admiral Jackson explained later that the changing of the status of the witness was purely formal and rendered obligatory by his own testimony, Commander Bayliss and his counsel, Commander Leroy Reinburg commanding the Third Coast Guard Destroyer Squadron, requested and finally obtained an adjournment of the court until Monday in order to prepare themselves to meet the new situation.

In a statement issued after the court rose, Commander Reinburg said his purpose was to confer between this afternoon and Monday with his chief, Rear-Admiral Fred C. Billard, head of the Coast Guard Division, Washington.

LONDON TAKES TOLL OF FLOOD

(Continued from First Page)

to the upper windows, helping people out.

An eyewitness on Lambeth bridge at the early morning high tide described the break which overflowed Grosvenor Road, Westminster, causing the death of ten persons. He observed water pouring over the brickwork of the embankment; then with a noise like heavy gunfire the stone wall burst, and boats anchored in the river were swept through to the roadway on the crest of the flood.

He and a policeman raced shouting through the threatened streets, often through torrents hip-high. Many persons awoke to find their rooms waist deep in water; some escaped by swimming through the windows.

Similar conditions prevailed at Hurlingham, further west, near Putney Bridge, where two persons were drowned. At Hammersmith, still further west, many were trapped in their homes.

In the low-lying Thames side sections of East London the overflow came less suddenly. Nevertheless, hundreds were routed from their homes by the invading waters. Whalves were flooded; two huge barges sank and another was flung on the towpath of Regent's Canal.

TERROR PRODUCED

The river produced terror and confusion also in the poorer sections of the South Side, but no fatalities are reported.

The outer vaults of Kew Observatory, west of the city, and the outer lawn where the thermometers and main gauges are situated, were inundated. The underground railway and tram services along the Thames were paralyzed for several hours, and boats plied as cabs for early travelers to the downtown offices.

The Port of London authority, in warning of a possible recurrence of the river's overflow, says that the high tide at 1:37 o'clock this morning was six feet, one inch, above the predicted level, and no record exists of such conditions before in the tidal waters of the Thames.

The warning declares that the tides will increase in height until Tuesday, next, when the prevailing flood conditions from the recent blizzard and thaw, together with a forecast of further storms, make the menace a real one.

Experts point out that the calamity was due to three contributory causes—first, the heavy gales which banked the Thames water, preventing its escape into the North Sea; second, the tremendous amount of flood waters coming down the Thames from its tributaries swollen with melted snow and ice from the hills; third, abnormally high spring tides, which coincide at this time of the year with the full moon.

The London press demands to know who is responsible for the disaster, and predicts that the subject will be given consideration when Parliament reconvenes.

SUZANNE LENGLEN SCOFFS AT PAY

Replies "Bah" to Monte Carlo Offer of $2000 to Show Skill on Courts

NICE, Jan. 7. (AP)—When a Monte Carlo Club offered Suzanne Lenglen the French equivalent of $2000 to appear four times a week for three months on their courts her reply was "Bah."

The former queen of tennis is wrapped up in the collection of stamps, particularly the airmail issues, an enthusiasm she shares with her former manager, Baldwin Baldwin, Californian. Baldwin is said to have spent $20,000 on airmail stamps alone within the past three months. Suzanne acts as interpreter and bargainer for him on his buying expeditions.

Her father now has the stamp fever, but is devoting himself to collecting British stamps.

SMITH DEFIES FUND DELVERS

Repudiated Senator Balks at Any Questioning

Stirring Demand Made for His State's "Rights"

Reed Says Committee Will Report Tomorrow

WASHINGTON, Jan. 7. (AP)—Denied the oath of office by the Senate because of his primary campaign expenditures, Frank L. Smith of Illinois fired back today by refusing to submit himself to the jurisdiction of its special campaign funds committee.

His voice vibrating with emotion, the Senator-elect told the committee he must insist first on "the sovereign rights" of his State to have seated in the Senate the "candidate of her choice."

"When that right is granted," he said, "then I shall freely, gladly and unafraid, meet any and all charges respecting my moral or other fitness to continue a member of this distinguished body.

"But unless and until the right of my State to such full, equal and continuous representation is first accorded, I cannot become a party to an unwarranted precedent, nor to any pretended inquiry as to my personal fitness for association with the distinguished men now composing the Senate of the United States."

REPORTS TOMORROW

With this declaration by Smith, Senator Reed, Democrat, Missouri, the chairman, announced that the committee, which in 1926 inquired exhaustively into Smith's primary campaign, will make a report to the Senate when it reconvenes Monday.

This report is expected to consist merely of the transcript of the statements made by the Senator-elect and Atty.-Gen. Carlstrom of Illinois and John Dalley, chairman of the special committee of the Illinois Legislature appointed to urge that the Senate seat Smith.

Several courses of action are open to the Senate. In denying Smith the oath of office last month, 53 to 23, and referring his case to the special committee, it granted him the privilege of the floor and it may be that he will be invited to appear in the chamber to present a statement.

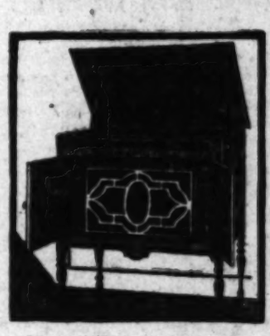
Then again there may be a resolution to declare his seat vacant without further hearings. The general belief at the Capitol is that such a resolution will be adopted. That would leave Illinois with but one Senator unless Gov. Small cancels Smith's credentials and appoints his successor.

ACTION AWAITED

Friends of Smith said he will await the action of the committee before deciding on his future course. It is indicated, however, that he will not resign, even if the Senate declares his seat vacant, and it is not expected that Gov. Small will appoint a successor unless he does tender his resignation.

When the Illinois Senator-elect was denied a seat at the last session of Congress on his appointment by the Governor to fill out the term of the late Senator McKinley, it was stated on his behalf that he would not resign and would present his credentials at each succeeding session of the Senate until his term of six years expires, on March 4, 1933.

BARKER BROS.' 48TH ANNUAL JANUARY CLEARANCE



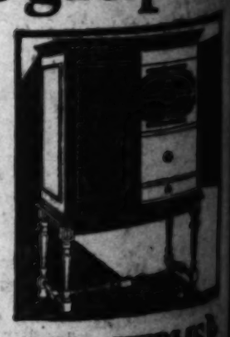
Reduced!

A SELECTED SALE GROUP that includes almost every nationally advertised make—marked at such remarkable reductions as to amaze you. Only 20 radio sets, so be sure to make your selection early while the choice is wide. Barker Bros.' convenient terms.

Save $35 to $175

38 Phonographs

PHONOGRAPHS—radio combinations—that have served as demonstrators now priced at sweeping reductions. Victor, Brunswick, Sonora and Columbia—names nationally recognized as standards of high quality. Extreme values—sure to be snapped up at once. Remember, quantities are limited.



Save $50 to $250

CONVENIENT CREDIT TERMS

Long Beach Music Store 214-224 American Avenue

BARKER BROS.

SEVENTH STREET · Flower and Figueroa

EVERY MORNING IN THE YEAR Los Angeles Times

The Times Building, First and Broadway

90c per month DELIVERED BY CARRIER

By mail in Postal Zones 1 to 4, including California, Arizona, $12.00; Monthly, $1.05; in Zone 5, including Colorado, Oregon, Washington, Yearly, $15.60; Monthly, $1.30; in Zones 6, 7 and 8, of States, Canada and Mexico, Yearly, $18.00; Monthly, $1.50.

Entered as second-class matter Dec. 4, 1921, at the Postoffice at Los Angeles, under the act of March 3, 1879.

SUNDAY MORNING, JANUARY 8, 1928.

NEW DRY MANUAL ISSU

Forbids Searching Homes Without W... Warns Against Law Violations by Ag...

WASHINGTON, Jan. 7. (AP)—A word of caution against ... by the Prohibition Bureau to its agents not to violate the ... efforts to enforce the law. A new manual of instructions ... the bureau forbids agents to search a private dwelling without ... and defines a dwelling as a residence, hotel, apartment or ... house that is not occupied transiently.

Searches may be made of other premises, the rules provide, if the agents have reasonable grounds to suspect violation of the prohibition law.

"Unreasonable search or seizure is always illegal and reasonable search always permissible," the manual stipulates. "Generally, if an officer has reason to believe that an offense is being committed he may search without warrant, just as he may arrest without warrant when an offense is committed in his presence."

WARNING AGAINST ARMS

The manual points out that the Willis-Campbell Act makes it a misdemeanor punishable by fine and imprisonment for any Federal officer to search a private dwelling without a search warrant.

Particular stress is laid on the unnecessary use of firearms. The "promiscuous flourishing and display of firearms is prohibited," the manual declares, adding that "a weapon should never be drawn on a person except in self-defense or to prevent the commission of a felony."

"The unwise and unwarranted use of firearms by officers in the past has caused the bureau considerable embarrassment and resulted in much unfavorable and harmful publicity. An officer should remember that he would be held strictly accountable and personally responsible for the fatal result of any use of firearms by him."

Agents are advised to center their efforts on breaking up the sources of liquor rather than devoting time to minor offenses. The manual recommends that where local laws are adequate and local officers efficiently carry them out, the small cases should be left to their attention.

ENTRAPMENT ALLOWED

The entrapment of a violator by the use of decoys is permitted, but agents are warned against enticing a person to commit a crime in order to make a case. Neither are they allowed to obtain confessions unless the prisoner first is informed that it will be used against him.

The agents also are cautioned "to maintain a courteous bearing" and to dress "neatly but not conspicuously." They also are warned to take care of their personal conduct and that the bureau will not tolerate the failure of agents to pay their honest debts and will not allow agents actively to participate in politics.

SWEDEN COMBINES MUSEUMS

STOCKHOLM, Jan. 7. (AP)—The history of Swedish communication from the horse-drawn mail coach to the motor sled and electric locomotives will take form in a museum soon to be opened here.



SUNDAY MORNING.

THIRTY-F...

WILL...

Shaving...

Half...

Williams A...

BOTH FO...

Buy the big 35c Shaving Cream. TH... co-operation of Mes... present you with a ... Aqua Velva, the sc... ing preparation. Th... long as our supply ... shaving combinati... saving.

The Owl ...

A National ...

at $4...

McCAUS...

328 South ...

GUARA...

DENTI...

All plate and bridge work ... in two finely equipped lab... unsel, actually perform ... be... LESSLY and ALL OF US G...

Dr. K. Messner Dr. Ralph M...
Dr. R. T. Ebert Dr. R. C. La...
Dr. C. E. Be...

$12.50



Either Set NO SUCTION

GENUINE TRU...

We use the only Genuine T... always be identified by a ... of each front tooth. B...

The New Mitchell Wonder Plate ... Artistic, Tight-Fitting and Natural ... Anywhere at This Price. Truby ... Strongest English Maroon Rubber ... $50 for a Similar Plate. It is Gu...

WE ENJOY T...
PLATE PRACTI...
CHICAGO BECA...
THE BIGGES...



We have a department ... of those desiring dent... payment plan. Come ... Our Wonderful healing and so... used after all PAINLESS EXTRA... with our PLATE AND BRIDGE W...

All Examinations Free. A...

Hours: 9 a.m. to 9 p.m. Open S... necessity an...

Dr. Ralph ... Associated ...

USED CARS for Sa...

THIRTY-FIVE CENT

WILLIAMS Shaving Cream

Half-size

Williams Aqua Velva

BOTH FOR 35c



This generous size bottle of Aqua Velva costs you nothing.

Buy the big 35c tube of Williams Shaving Cream. THE OWL, with the co-operation of Messrs. Williams, will present you with a generous bottle of Aqua Velva, the scientific after-shaving preparation. This offer is good as long as our supply lasts. A good shaving combination at a distinct saving.

The Owl Drug Co

A National Institution

GUARANTEED DENTISTRY

Plate and bridge work is done on the premises in our finely equipped laboratories. We, the personnel, actually perform the work, do it PAINLESSLY and ALL OF US GUARANTEE IT.

Dr. Ralph Mitchell
Dr. R. C. Leach
Dr. C. E. Bennett
Dr. D. A. Humphreys
Dr. W. H. Shaffer

$12.50 25 YEARS EXPERIENCE $12.50

NO SUCTION, NO PAY Either Set

GENUINE TRUBYTE TEETH

We use the only Genuine Trubyte Teeth which can always be identified by a raised crescent in back of each front tooth. Beware of imitations.

The Mitchell Wonder Plate for $12.50 is the Lightest, Most Comfortable, Tight-Fitting and Natural-Looking Plate Ever Produced at This Price. Trubyte Teeth, imbedded in the Purest English Maroon Rubber Base. Many Dentists Charge More for a Similar Plate. It is Guaranteed for 15 Years.

WE ENJOY THE LARGEST PLATE PRACTICE WEST OF CHICAGO BECAUSE WE GIVE THE BIGGEST VALUES



Trade Mark Registered Columbia Plates. Unbreakable.

Beautifully Natural. No metal, rubber or celluloid. 25% stronger than any similar-appearing material.

We have four different methods of making ROOFLESS PLATES. No extra charge for this work.

We have a department for the convenience of those desiring dental work on a time payment plan. Come in and talk it over.

Painless healing and soothing ULTRA-VIOLET RAY with all PAINLESS EXTRACTIONS. All without charge with PLATE AND BRIDGE WORK. X-Ray service.

Consultations Free. Absolutely No Obligation.

Hours: 8 a.m. to 9 p.m. Open Sundays, 9 to 12, for work of necessity and relief.

Dr. Ralph Mitchell and Associated Dentists

Entrance 706 South Broadway

Sundays, 9 to 12

USED CARS for business and family use—See today's Times Want Ads

KENTUCKY GOES ON HOOVER LIST

Blue Grass State Delegation Follows Jersey Lead

Steady Gains Reported from All Parts of Country

Root and Edison Backers of Commerce Secretary

BY ROBERT B. ARMSTRONG
"Times" Staff Correspondent

WASHINGTON, Jan. 7. (Exclusive) Kentucky today followed New Jersey in support of Herbert Hoover to succeed Calvin Coolidge. Three Republican members of the delegation declared for him. The movement was led by Representative Robison, who successfully managed the election of a Republican Governor in Kentucky last November, and elected Gov. Sampson over tremendous obstacles. His statement is approved by Senator Sackett and means that the entire Kentucky delegation at Kansas City will be for Hoover.

Immediately after Representative Robison made his declaration, Representative Thatcher, Republican member of Congress from the Louisville district, followed and Mrs. Katherine Langley, Congresswoman from the Tenth Kentucky District, also declared for Hoover.

With New Jersey yesterday formally declaring for Hoover and selecting Hoover men for delegates and alternates, the movement of Kentucky today indicates that the Hoover movement now is on its way and is accepted by politicians who see that the movement is getting into high gear in all parts of the country. Elihu Root of New York, former Senator and Secretary of War, has declared in favor of the nomination of Hoover and Thomas A. Edison, the pioneer electrical wizard of America, also has declared for him.

STEADY GAINS CONFIRMED

Reports from Kansas City from the convention committee on arrangements that Hoover is making gains steadily all over the country are confirmed here in every direction and great progress in his favor is reported in the up-State section of New York in spite of the apparent effort of Charles Hilles to still have an uninstructed delegation for Kansas City and try there to draft Coolidge. There are rumors of a complete revolt and an instructed delegation for Hoover and the unseating of Hilles from his present position as member of the Republican National Committee from New York are expected unless Hilles changes his attitude.

From Kansas City originated rumors that headquarters soon are to be opened for Secretary Hoover in New York or in Washington and other large cities in the East. This is absolutely without foundation. All the sentiment for Hoover is arising in the different cities of the United States and in all the States and there will be no headquarters opened in New York or Washington for Hoover. It is unnecessary for Secretary Hoover is strictly attending to his duties as Secretary of Commerce and declining all invitations to leave his work here.

STICKING TO HIS WORK

Even when it comes time for his name to be entered it will only be necessary for Hoover to advise close friends of his that they have permission to use his name. Up until the time the convention meets in Kansas City he will stick to his present work and in no sense be a candidate with any definite movement for his nomination.

If Hoover is nominated it will be because he is the most available and dependable candidate to succeed Coolidge and because of his record as an executive and result getter. All of the attempts to show that he cannot qualify for the office, started by disgruntled place seekers, already have been nonsensical and now the example of New Jersey and Kentucky will be followed by many other States in rapid succession as the regular politicians realize the movement for Hoover already has gained tremendous momentum and the backing of the shrewdest Republican leaders in important cities.

CLUB MAKES DEMAND

The Roosevelt Club in Boston, with more than 1000 members, has demanded the nomination of Hoover to succeed Coolidge and similar action by Republican clubs of New York is likely to be announced next week.

Representative Robison today authorized this statement in favor of Herbert Hoover:

"I strongly favor the nomination of Secretary Hoover. He is a loyal Republican. He stands squarely for the principles and policies of the Republican party. He is fitted both by training and experience to make a great President. I spent ten days during the holidays in Kentucky and inquired of many Republicans, both men and women in all walks of life and representatives of various groups of the Republican party in Kentucky and, as President Coolidge and Charles Evans Hughes have definitely put themselves out of consideration, from the expressions I heard it seems that the sentiment among Kentucky Republicans strongly favors Mr. Hoover.

"There was little expression except for him."

THATCHER STATEMENT

Representative Robison's statement was immediately followed by a similar expression from Representative Thatcher of the Louisville district. Mr. Thatcher said:

"I am for the nomination of Herbert Hoover as Republican candidate for the Presidency. Since Mr. Coolidge has eliminated himself from consideration Mr. Hoover, in my judgment, is the logical man to succeed the President and to carry on the splendid humanitarian services undertaken during and after the World War; his great work as Secretary of Commerce, his marvelous grasp of economic questions at home and abroad eminently qualify him for the Presidency, and I predict his nomination and election. I believe that Mr. Hoover is the overwhelming choice of Kentucky Republicans, and that he will receive the State's solid delegate vote at the Kansas City convention."

PLANES UNABLE TO DRAG MAN

Resister Defies Two Craft to Budge Him When He Holds to Ropes

NEW YORK, Jan. 7. (Exclusive)—A professional resister, according to his own description of himself, Allen Corelli, resisted two large airplanes which tried to move in opposite directions at Curtiss Field. He held them back with ropes simultaneously.

Pilot Charles Prohinsid drove one of the planes, while Pilot Ivan Lamb was in the other. There was a crowd to witness the stunt.

A rope was tied to the tail of each plane. Corelli held an end of each rope wrapped once around each arm. Then he folded his arms and defied them to budge him. The planes were unable to move Corelli, despite their roaring motors. He did the trick four times. Corelli weighs 137 pounds.

LIQUOR BOND OF PARENTE LOST HERE

Bay City Prosecutor Will Start Hunt for Missing Rum-Case Document

SAN FRANCISCO, Jan. 7. (Exclusive)—An investigation was launched here today by U. S. Atty. Hatfield to determine what became of a $7500 bond sent to Los Angeles last July to cover one of the numerous appearances in liquor charges of Joe Parente, generally termed the king pin of Pacific Coast rum runners. Hatfield said the bond evidently has disappeared between the office of United States Commissioner Hayden and the office of the Federal District Court in Los Angeles.

Parente recently fled San Francisco rather than be sentenced on liquor charges, after various appeals had been taken up to the Supreme Court and denied. He was subsequently found in Vancouver but Federal officials here anticipate little chance of having him sent back to the jurisdiction of United States courts as the only means of doing so will be to prove his illegal entry into Canada.

As some matter of protection, they moved and obtained the forfeiture of more than $60,000 in bonds which had been supplied here for his court appearance. It was in checking down the available assets of Parente for seizure that Hatfield made the discovery that a $7500 bond posted with Commissioner Hayden on July 14 or 15 last, and forwarded to Los Angeles Federal Court, apparently had never arrived there.

When word was received here late today that Robert Zimmerman, clerk of the United States District Court, southern district, at Los Angeles, reported no record of a bond on file, Hatfield announced he would start an investigation to determine what became of it.

Alan Harriman Dies of Injury

GREAT NECK (N. Y.) Jan. 7. (AP)—Alan Harrimon, 35 years of age, son of J. W. Harriman, president of the Harriman National Bank of New York, died today from injuries in an automobile accident last night. He was head of an automobile agency in Babylon.

Harriman was found unconscious beneath his overturned car near Massapequa yesterday afternoon by Chester P. Ketcham, former village president of Babylon and was taken to the office of Dr. John B. Healy of Babylon. Death was caused by a blood clot of the brain.

Roosevelt Goes on Stump Again

NEW YORK, Jan. 7. (AP)—Col. Theodore Roosevelt in a swing about New York City last night delivered four addresses in which he attacked Tammany Hall and the administration of Gov. Smith. No previous announcement of the tour had been made, and in political circles it was interpreted that he is a prospective candidate for Governor, an office for which he once was defeated by Gov. Smith.

HOTEL ROOMS GO UP FOR G.O.P.

Kansas City Hotel Men to Boost 25 Per Cent

Chairman Butler Blocks Doubling Rates

Committee Meets in April to Settle Details

KANSAS CITY, Jan. 7. (AP)—Hotel rates on increased capacity rooms in Kansas City for the Republican national convention next June will be 25 per cent higher than normal, under an agreement reached today between the subcommittee of the Republican national committee and local hotel managers.

William M. Butler, chairman of the national committee, pronounced the arrangement entirely satisfactory and said an agreement had been reached that prices of meals will not be boosted during the convention.

Ralph Williams, national committeeman from Oregon, Roy O. West of Illinois, secretary of the national committee, and Lafayette Gleason, New York, secretary of the convention, were named as a committee to assign rooms.

The subcommittee adjourned to meet here in April at the call of the chairman.

WANTED DOUBLE CHARGES

The agreement on hotel rates came after a several-hour conference at which the hotel men first presented a plan for "capacity rates" which would have meant double charges for rooms large enough to accommodate two beds.

This plan was objected to by members of the committee, who said double rates would not be keeping faith with the promise of the invitation committee in Washington that rates would not be hiked. The committee then suggested the 25-per-cent increase with extra charge for additional beds in rooms. The compromise was accepted.

The hotel operators presented figures to the committee showing that 8400 hotel rooms will be available within a radius of four blocks of convention hall and 10,000 rooms available within a radius of eight blocks. Mr. Butler said he was entirely satisfied as to the "quantity and quality" of the rooms.

PLAN HEADQUARTERS

Suggested plans to lease two floors of the new Midland Theater Building as convention headquarters were dropped when it was found the management was unwilling to hold the space open until June. Later the committee took under consideration the old University Club building at Eleventh street and Baltimore avenue, four blocks from the hall, and the engagement of several rooms in the Kansas City Athletic Club building, three blocks from the hall, for committee meetings.

Arrangements for broadcasting proceedings of the convention were left in the hands of J. Henry Roraback, National Committeeman from Connecticut who will receive applications and make recommendations to the committee. Three applications for broadcast privileges were received today coming from the National Broadcasting Company, the Chicago Tribune station WGN, and the Kansas City Journal-Post.

An expected application from the Columbia Broadcasting Company was not presented, but it is expected to be made later.

ROOM FOR ALL

George B. Longan, managing editor of the Kansas City Star, who presented the National company's application, told the committee the National company will not object to broadcasting privileges being granted the Columbia Company and WGN also.

James Frances Burke of Pittsburgh, general counsel for the committee, was named parliamentarian for the national convention this afternoon, and the rules of the House of Representatives were approved to govern the convention.

At the April meeting will be discussed the exact seating of delegates, location of the working newspaper men, seating of distinguished guests and other matters relating directly to the conduct of the convention.

The housing subcommittee announced it would meet Monday with the Kansas City housing committee to discuss hotel reservations and begin the allocation of reservations.

Miss Boll Picks Sea Trip Plane

ROOSEVELT FIELD (N. Y.) Jan. 7. (AP)—Miss Mabel Boll of Paris and New York, formerly of Rochester, N. Y., known as the queen of diamonds because of the profusion of gems she habitually wears, picked out her plane for an overseas flight today after a test hop in "Mrs. Lindbergh's plane."

Miss Boll, who is reported to have offered Charles Levine $25,000 for a seat in his plane when he was thinking of flying back to America, rode for forty minutes in the Ford cabin tri-motored monoplane in which Mrs. Lindbergh flew to Mexico City and back. Her pilot was Harry Brooks, who piloted Mrs. Lindbergh. Levine accompanied Miss Boll.

After landing Miss Boll said that she will use a plane of this type and make for an attempted ocean flight in April, with a pilot still to be selected.

STEINWAY

The Instrument of the Immortals



When the fingers of Richard Wagner first touched the keys of a Steinway in 1879, its reputation as the world's foremost piano was already definitely established. That reputation has grown and expanded with the years. Today the Steinway is the universally accepted instrument, not only upon the concert stage, but in thousands of cultivated homes.

There are still Steinways in active service which sounded to the touch of childish fingers, rang beneath the impact of maturer hands, and continued to make their rich and sure return even to the second and third generation . . . Such an instrument is more than an exquisite mechanism. It enters upon a personal, intimate relationship. It becomes a companion, a mentor, and a friend.

Viewed in the light of its amazing durability, the Steinway is actually among the *least expensive of pianos.*



EVA GAUTHIER

INTERNATIONALLY FAMOUS ARTISTE

Philharmonic Auditorium, Tuesday Evening, Jan. 10th

. . . "an unusual singer who sings unusual songs in an unusual way" . . . and one of the most brilliantly clever and individual musicians . . . like the majority of world-renowned artists, uses the STEINWAY in all of her concert work.

BIRKEL MUSIC COMPANY

The Home of the Steinway and Duo-Art Reproducing Pianos

446-48 SOUTH BROADWAY

WESTLAKE BRANCH 2402 W. 7th

The HANAN Semi-Annual Shoe Sale

Now In Progress

Only shoes of the highest quality are sold by Hanan, and when these shoes are specially priced for this semi-annual event—the values are extraordinary. The variety is wider and the styles are more complete than in any previous Hanan sale, making this a real opportunity to realize the truest in shoe economy

HANAN & SON

737 South Broadway

A STORE FOR MEN & WOMEN

Special Sale . . . This Week Only

Closing Out Lines in

Cretonnes and Linen Crashes:

Regular 50c to 75c values, only . . . . . 29c per yard
Regular 85c to $1.15 values, only . . . . . 69c per yard
Regular $1.25 to $1.50 values, only . . . . . 89c per yard

Denims and Drapery Materials:

Regular $1.00 to $1.25 values, only . . . . . 69c per yard
Regular $1.25 to $1.75 values, only . . . . . 89c per yard

These are wonderful values and will not last at such astoundingly low prices.

CALIFORNIA SLIP COVER COMPANY

348 North Vermont—One block north of Beverly Boulevard

Phones OL. 0601. OL. 0709.

Want to Buy A Good Used Car?

The day's best buys in all makes of cars are listed in today's

Times Want Ads

Good Honest Practical Dentistry Priced Reasonably



Painless Methods Personal Service

MINIMUM PRICES

Gold Crowns . . . . . $ 3.00
White Crowns 5.00
Bridge Work 3.00
Set of Teeth $10.00
Fillings, Inlays and Porcelain Work

Teeth Extracted Painlessly
Free Examination.

DR. CARR, Dentist

230-31 O. T. Johnson Building

Broadway at 4th

Hours 9 to 5:30 Phone Tucker 4902



PINCHED

NERVES CAUSE THE WEAKNESS THAT IS RESPONSIBLE FOR MOST ALL BODILY DISORDERS. THE ABOVE statement is not an idle thought, but is a fact proven conclusively day after day in the offices of every competent Chiropractor, for it is by removing the pressure from these pinched nerves that health has been so painlessly yet surely restored to countless hundreds who have suffered every kind of distress. Are you in pain? Is your body weakened and run down? If so, why not give it the attention it needs? Allow it a chance to do its work properly. It will not fail you.

ANY SICK PERSON WHO WILL PRESENT THE COUPON BELOW AT OUR OFFICE WITHIN THE NEXT SEVEN days will be given an X-ray examination and a complete report showing the cause of his sickness or disease absolutely without charge or obligation in any way. We will also show you the X-ray picture, which will bear your name. This is done in order to spread the wonderful truth of Chiropractic to all sick people who really wish to get well. If you want to know the facts of your case—

JUST CLIP THE COUPON BELOW

X-RAY COUPON

MARTYN CHIROPRACTORS FREE X-RAY T-1-8
PALMER GRADUATES
Suite 500-1-2-3-4-5-6-7-508 Pantages Theater Building
Corner Seventh and Hill Streets. TUcker 9050
Hours 10 A.M. to 1 P.M.; 2 to 5 P.M.; 7 to 8:30 P.M.

Other offices: Santa Ana, 412-416 Otis Building; San Bernardino, 313-316 Platt Building; Long Beach, 305-305 Heartwell Building; San Jose, 105-107 Bank of Italy Building; San Diego, 355-360 Spreckels Theater Building; Fresno, 317-319 Griffith-McKenzie Building.

If presented within 7 days from date, this coupon entitles the bearer to an X-Ray report showing the exact cause of his sickness absolutely free of charge or obligation in any way.

NOW IN PASADENA

To better serve our rapidly increasing Pasadena clientele we have opened complete quarters at
213-216 Slavin Bldg., Cor. Colorado and Fair Oaks Sts.
—where you may receive the same efficient FREE X-RAY service without the inconvenience of coming to our downtown office.

Used Autos Now Easy to Buy!
The selection of a good used car—whatever make or model—is a simple task—just consult—
TIMES WANT ADS

JACKSON DINERS TO HEAR M'ADOO

Former Treasury Secretary Speaker at Banquet

Ex-Candidate Will Stress Party Unity

Many Democratic Leaders to Attend Event

WASHINGTON, Jan. 7. (AP)—William G. McAdoo has accepted an invitation to speak at the Jackson Day Democratic dinner here January 12, but unlike most of the other speakers he will not appear in the role of a Presidential candidate. Instead he is expected to draw upon the experiences to the 1924 Democratic convention in Madison Square Garden to give point to a warning that the party must not indulge in another such contest over the nomination if it hopes to win in 1928.

Gov. Smith of New York, who was Mr. McAdoo's chief opponent at the Madison Square Garden convention, has declined to attend the dinner, at which outstanding Democratic Presidential possibilities had been asked to discuss the issues of the day.

AS EX-CANDIDATE

Several others, including Senator Reed of Missouri, Gov. Ritchie of Maryland and Senator Walsh of Montana are expected to accept.

When Mr. McAdoo was asked today whether he would attend the dinner as a candidate, he replied:

"No, as an ex-candidate."

The former Treasury Secretary, whose friends waged a stubborn but losing battle in his behalf both in 1920 and in 1924, announced last September that this year he will "stand aside." In an open letter at that time he said his chief concern was "for the supremacy of Democratic principles and progressive policies" and that he felt he could do more to advance these principles as a private in the ranks than as a contender for the nomination.

SPEECH FORECAST

Although he declined today to indicate what sort of a speech he will make at the dinner, his friends expect him to reiterate the views expressed in his letter of September, and call on the party to unite behind a standard bearer who can rally all elements of the Democracy to his support.

Invitations for the dinner were extended by the Democratic National Committee, which will be in session here next week to choose a 1928 convention city. The committee has declined to make public the list of those who have accepted or declined.

MANCHURIAN AUTHORITIES RASP JAPAN

Koreans Ordered to Adopt Chinese or Foreign Garb and to Get Passports

PEKING (China) Jan. 7. (Exclusive)—Another sharp issue between the Peking government and Japan is being forced to the fore by the action of the Manchurian authorities, acting under approval of Peking.

In Manchuria an order has gone forth that henceforth all Koreans there must wear either Chinese or foreign clothes, the characteristic Korean garb being forbidden. Koreans are also ordered to pay all taxes levied upon Chinese citizens, and to get passports at once under penalty of expulsion.

Koreans are Japanese subjects, and enjoy the same privileges and exterritoriality which Japanese enjoy. The Tokio government cannot calmly accept this affront and attempt to differentiate between classes of Japanese citizens.

For several years Marshal Chang Tso-Lin was usually thought of as the puppet of Japan, but for the last year he has been actually truculent in his official attitude toward the Japanese.

Angeleno Given New State Post

SACRAMENTO, Jan. 7. (Exclusive) Seth R. Brown of Los Angeles today was appointed by Gov. Young as chief of the Division of State Employment Agencies of the State Department of Industrial Relations.

The position is a new one created by the governmental organization bills passed by the last Legislature.

He has supervision over the State free-employment bureaus. Brown's headquarters will be in Sacramento.

SHELL GETS CONTRACT TO SUPPLY STATE OIL

SACRAMENTO, Jan. 7. (AP)—Award of a contract to the Shell Oil Company of California for approximately 500,000 barrels of fuel oil needed at California's several hospitals, prisons and corrective schools during the calendar year, was announced today by State Purchasing Agent McMillin. The oil will be distributed to the institutions for 98 cents a barrel at the shipping points, a price 6 cents below the prevailing market. The State also is assured that it will benefit from any decrease.

DONKEY SNIFFS PICKINGS AFAR

Democrats' Interest Centers on California Check

Arrival of Tribute Bearers Anxiously Awaited

Bay City's Convention Bid Held Winning One

WASHINGTON, Jan. 7. (Exclusive) Said to be bringing a check for $250,000 to guarantee expenses, Isadore Dockweiler of Los Angeles, Democratic national committeeman from California, and Mrs. Charles J. Donohue of Oakland, the State's committeewoman, are scheduled to arrive here tomorrow to direct California's fight to land the 1928 Democratic convention for San Francisco.

Preceding them to arrange for headquarters, John F. Shea of San Francisco, secretary of the California Northern Hotel Association, reached Washington today and already has set up a one-man ballyhoo that is attracting attention in all the downtown hotel lobbies.

Main headquarters, Shea said, will be at the Mayflower Hotel, where the sessions of the national committee next week will be held.

"Military tactics" will be employed in an effort to obtain the convention, he declared, with California's invitation extensively advertised by banners, arm bands, posters, and other insignia. "We did not go after the Republican convention hard enough and lost it," Shea declared, "and we won't lose out for the same reasons this time."

Advance speculation is to the effect San Francisco is almost certain to get the convention if the city is ready to guarantee a satisfactory purse and the report of the check for a quarter of a million dollars in the hands of Dockweiler and Mrs. Donohue dispels doubt on this score.

Former Senator Phelan and other prominent California Democrats are said to be en route to Washington also.

GIVES BIRTH TO FOUR GIRLS

Santa Claus Late in This Home But Makes Up for It With Gifts

HURTSBORO (Ala.) Jan. 8. (Exclusive)—Santa Claus was late but he came into the Petersen home when four girls were born to Mrs. Ruth Petersen. All of the babies are well developed and weigh five and one-half pounds each, according to the attending physician. The quadruplets have been named Ruth, Martha, Mary and Corice.

NEGRESS TO BE NAMED LEGISLATIVE MEMBER

WELCH (W. Va.) Jan. 7. (AP)—Mrs. E. Howard Harper today was recommended by the Republican executive committee to Gov. Gore for appointment as a member of the House of Delegates to fill the vacancy created by the recent death of her husband. Mrs. Harper, a negress, will be the first negro woman member of any Legislature in the country, leaders of her race here said tonight. The Governor is required by law to follow the committee's recommendation.

Important to
ARTHRITIS SUFFERERS
concerning
RADIUM TREATMENT

THE widespread prevalance of ARTHRITIS is a matter of grave national concern, as it incapacitates, either wholly or in part, a large number of our population. It is by far the most serious problem facing the Medical Profession today.

Science stood helpless before this destructive disease until the advent of RADIUM. When the potent forces of Radio activity became commercially available ARTHRITIS was definitely removed from the incurable group.

WITHOUT COST

We will send without cost to suffers of ARTHRITIS, RHEUMATISM, and kindred conditions, our 32-page booklet of clinical records and eminent medical authorities on the use of RADITHOR (radium-mesothorium).

The Medical Profession is especially invited to file their names for our Radithor Bulletin Service.

Bailey Radium Laboratories of East Orange N.J.

WESTERN STATES SUPPLY DEPARTMENT
RADITHOR LABORATORIES
802 Spring Arcade Building, Los Angeles

JANUARY MONTH of VALUES at DEARDEN'S



Featuring This 7-Pc. Dining Room Set

One of the supreme values offered by Dearden's during the January sale is this 7-pc. dining room group, especially suited for the small apartment. Consists of an attractive walnut extension table with handsomely carved legs and regulation sized, tapestry upholstered arm chair and five side chairs . . . exactly as pictured. $75.50
EASY PAYMENTS WITHOUT INTEREST



This 10-Pc. Bedroom Set—A Splendid Value

Here is a supreme value presented for our January sale. The bow-foot bed, three-mirrored vanity, spacious chest of drawers and sturdy cane-seat bench are daintily constructed. The matched walnut panels are decorated with carving and overlap. A coil spring, comfortable mattress, silk bed lamp, bedspread and boudoir pillow, complete; at... $127.50
EASY PAYMENTS WITHOUT INTEREST



9-Pc. Overstuffed Living Room Group

The whole family can appreciate this typical Dearden value. A Jacquard velour overstuffed davenport . . . cozy fireside chair to match . . . 27x46-in. oval Axminster rug . . . sturdy table and book trough . . . bridge lamp with hand-painted silk shade . . . three-section mirror . . . handy smoker set . . . and art-silk pillow. Exactly as pictured. $125
EASY PAYMENTS WITHOUT INTEREST

VISIT Our New Home . . . where tripled floor space and many modern facilities enable us to better serve an ever-growing host of thrifty home-loving folk. You'll find our stocks most complete . . . and splendid values, as usual. And you'll like our easy-to-pay plan . . . just a few dollars when you make your purchase and a few dollars each week thereafter . . . arranged to suit your convenience, of course.



Real comfort after a trying day will be found in this genuine velour arm chair. An exceptional sale value at— $19.85



This smoker-magazine rack is an exceptional value! It will not only hold ashes, but provides an easily reached rack for magazines and papers. $8.45



Positively moth-proof is this walnut-veneer, cedar-lined chest. Blankets are easily accommodated in its 40-in. length. Decorative as well as useful. Priced during January at— $14.85



This model is only one of 50 styles of heaters offered at substantial savings during our January sale. A high standard of safety is combined with an artistic creation in antique brass and black.

OPEN SATURDAY TILL 9 P. M.

DEARDEN'S Furniture Company 712 So. MAIN

C. H. Baker
"Largest Retailer of Shoes West of Chicago"

Semi Annual Clearance
Shoe Sale

$6.50 to $16.50 VALUES
$4.85 to $12.85



Baker's "Dolly" $7.45
Former Price $8.50



Baker's "Tootsie" $6.85
Former Price $8.50



Baker's "Countess" (Hand Made) $12.85
Former Price $16.50



Baker's "Campus" $6.85
Former Price $8.50



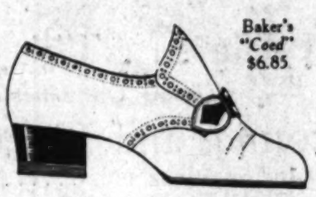
Baker's "D'Orsay" $8.85
Former Price $10.50



Baker's "Frat" $6.85
Former Price $8.50



Baker's "Stroller" $8.85
Former Price $10.00



Baker's "Coed" $6.85
Former Price $8.50



Baker's "Colonial" $8.85
Former Price $10.50

Hosiery Clearance Sale
$1.65 to $5.00 VALUES
$1.19-$1.95
$2.95

The Season's Smartest Shades to Harmonize with Fashionable Footwear

C. H. Baker

629 S. BROADWAY — 412 W. SEVENTH — 451 S. BROADWAY
In Pasadena at 282 E. COLORADO ST.
In Hollywood At 6664 HOLLYWOOD BLVD.
PORTLAND — SAN FRANCISCO

Satisfaction Guaranteed **Sullivan's** Quality & Service
436-442 So. Broadway
JANUARY CLEARANCE

To the readers of the Los Angeles Sunday Times, these specials are offered for two days only—Monday and Tuesday! Extraordinary values to better acquaint you with this large housewares store for dinnerware, glassware, pottery, silverware, mirrors, lamps and household items.

Decorated 40-Piece Dinnerset for Six
Very Specially Priced at $5.98



65-Piece Service for 8, Special $12.35



Imported China Cups & Saucers Each, Special . 15c
Imported decorated china cups and saucers. Choice of two dainty border designs. Very attractive and serviceable. Limit 12 to a customer. Delivered only with regular-priced merchandise. Regular price, 25c.

This attractive dinner service has a very colorful spray type of decoration with smart green edge line. A popular pattern in American semi-porcelain. Limited quantity—only one set to a customer. Shop early.

Console Set Special
Beautifully colored console sets in amber or green glass. 8-inch bowl and two low candlesticks. Regular price $1. Special, 69c. 69c

TABLE LAMPS



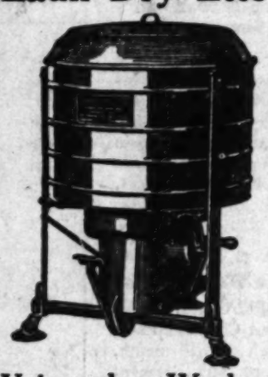
Priced Complete Special
$10.80 $6.36 $3.00
Two Mirror Black Pottery Lamps, complete with Peasant Art hand-painted shades, beautifully colored and edged with gold braid. Very smart. They will add comfort and beauty to your home.

Wedgewood Closed Top



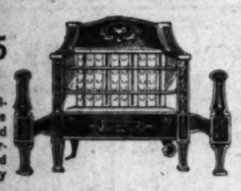
Extra Special $79.50
Enameled gas range, full enamel, closed 16x18 inch oven with oven heat control and service drawer. Discontinued model, but up-to-date in every way. Very specially priced. *$1 Down; $1 Weekly*
Practically all white with 16x18-inch oven at least regulated. Special $69.50
Practically all white with closed top and 14x19-inch oven. Special $49.50

Laun-Dry-Ette



Wringerless Washer
The electric washing machine that washes your clothes for you without the slightest injury. Moreover it wrings and dries your clothes for you without your wetting your hands. It is wringerless and perfectly safe in every detail. Sold also our Easy Pay Way. $1.00 Down; $1.50 Week. $99.50

10-Radiant Heater $16.95
Heater, blue and black finish, coil type radiants. Complete with reflector. Guaranteed and approved by the American Gas Association. Sold on our Easy Pay Plan.



$1.00 Down---$1.00 Week

Paring Knives 9c
With fine steel blades.

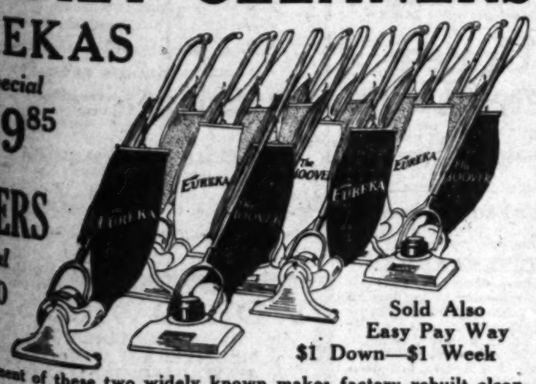
Bath Stool 69c to $1.19
White enamel, wood with rubber tips. Reg $2, special $1.19.



Ironing Board $1.39
48 inch size, extra wide. Folding. Very specially priced.

REBUILT CLEANERS

EUREKAS *Special* $19.85
HOOVERS *Special* $22.50



Sold Also Easy Pay Way $1 Down—$1 Week

A new shipment of these two widely known makes factory rebuilt cleaners has just arrived. Both makes have been thoroughly reconditioned at their respective factories . . every worn out part has been replaced by new ones. They have new handles, new bags, new cords . . they look like new and they work like new.

SULLIVAN'S, 436 So. Broadway, MU. 3206

FRENCH TREATY HOPES REVIVED

New Note from Paris Brings Optimism in Capital

Arbitration Ideas Appear to be Accepted Abroad

Pact Considered More Vital Than Antiwar One

WASHINGTON, Jan. 7. (AP)—New life was given Franco-American treaty negotiations today by a new French note presented to the State Department in reply to Secretary Kellogg's proposals for an arbitration pact between the two countries.

The tone of the note, which at first glance appears to administration officials as generally satisfactory, did much to relieve the depression caused by yesterday's communication from Paris on the other treaty under discussion with France, an antiwar covenant.

Satisfaction was expressed by officials here that although no immediate agreement can be seen on an antiwar pact on account of France's proposal that this deal only with "wars of agression," the Paris government seems to accept American ideas as regards the arbitration treaty.

IMPORTANT AFFAIR

On account of the machinery it would set up for settlement of international disputes, it appears here that it would be a far more important international agreement than the antiwar proposal.

Today's French communication is understood to suggest certain modifications to the American arbitration proposal, but these, on a first reading at least, appear to be more a matter of form and in certain cases seem to clarify the issues involved. Agreement appears assured at any rate on the willingness of both governments to include in the arbitration treaty a preamble in which the policy of both governments to avoid forceful settlement of their differences would be stated clearly.

Arbitration then could be made the compulsory machinery for settling all disputes between the two countries with the exception of problems affecting third countries, and affairs related to the Monroe Doctrine.

ANOTHER FACTOR

The French government also is reported not to have objected to the proposed reference in the draft treaty to the Bryan conciliation procedure whereby all disputes which could not be settled by arbitration or by orderly diplomatic means should be referred to a conciliation commission for review and report. Meanwhile both disputants would agree to refrain from acts of force.

The French government in today's note, it is understood, is represented as being perfectly aware that this reference in no way would invalidate the still existing Bryan conciliation treaty with France, but that this reference instead was included purposely in the American arbitration draft to make sure that no dispute should be found to escape settlement either by arbitration or review by the conciliation commission.

Farm College on Wheels Planned

COLLEGE STATION (Tex.) Jan. 7. (Exclusive)—Carrying a message of the latest and most successful farming practices, with stress laid upon the benefits of diversification, the 1928 Texas farm and home demonstration special, to be operated early in the new year by the Santa Fe Railway Company, and the Texas Agricultural and Mechanical College, co-operating, will be much in the wheels.

Outstanding specialists of the college will deliver at each of the stopping points lectures on various phases of agricultural activity. Supplementing these brief but comprehensive talks will be illustrative exhibits of poultry, crops and soils, farm club and home demonstration work, as well as live stock. L. F. Dinan, agricultural agent, will handle the program and details for the local meetings.

FACES MURDER CHARGE

SACRAMENTO, Jan. 7. (AP)—Extradition papers for Charles Van Dickesen, alias Irving Cole, who is accused of having been responsible for the death of Mrs. Elizabeth Buckles in Oakland, where he is said to have masqueraded as a physician, were granted today by Gov Young. Van Dickesen is being held in Buffalo, N. Y., under a murder charge.

Good News for the Deaf
THE MIDGET RECEIVER
A development of the Bell Telephone Laboratories and Western Electric Co.



The Audiphone
Marvelous Amplification — No Special Batteries. Comfortable and Efficient Ear Piece—Small Nickel Size Receiver. A light—inconspicuous Hearing aid.

Fill in Coupon at once and mail to

Los Angeles Telephone and Signal Co.
405 Transportation Bldg.
122 E. 7th St.

L. A. Telephone & Signal Co.
122 East 7th St., Los Angeles.
Gentlemen: Please send, without obligation on my part, information and literature on the Western Electric Audiphone.
Name .....
Address .....
City .....

Goodan-Jenkins FURNITURE COMPANY INC.
724-726-728 So. Broadway

Use Your Credit — *No Interest Charged*

January Furniture *Clearance* SALE

Use Your Credit and Buy Now—No Interest Charged



This Davenport, High Back Chair and Armchair in Taupe Velour with Tapestry Reverse—3 pieces Reduced to $79.50

All Hardwood, Mahogany Color Frames.
Steel Spring Construction—Loose Cushions.
Small Payment Down—Balance Easy Terms

Use Your Credit — **Sale of RUGS!** — *No Interest Charged*

Axminster Rugs Greatly Reduced

9x12 ft. Axminster	$32.50	9x12 ft. Axminster	$47.50
9x12 ft. Axminster	$33.90	8.3x10.6 ft. Axm'nst.	$52.50
8.3x10.6 ft. Axm'st'r	$39.85	9x12 ft. Axminster	$57.50

Wilton Rugs Greatly Reduced

8.3x10.6 ft. Wilton (Regularly $82.50—Now)	$64.85	9x12 ft. Wilton (Regularly $120.00—Now)	$103.75
9x12 ft. Wilton (Regularly $87.50—Now)	$69.85	8.3x10.6 ft. Wilton (Regularly $138.00—Now)	$110.40
8.3x10.6 ft. Wilton (Regularly $105.00—Now)	$79.50	9x12 ft. Wilton (Regularly $150.00—Now)	$119.75
9x12 ft. Wilton (Regularly $110.00—Now)	$85.00	9x12 ft. Wilton Velvet (Regularly $62.50—Now)	$49.50
9x12 ft. Wilton (Regularly $115.00—Now)	$95.50	8.3x10.6 ft. Wilton Velvet (Regularly $60.00—Now)	$47.85

Oversize Axminster and Wilton Rugs Reduced

11.3x15 ft. High Grade Wilton (Was $193.50—Now)	$157	9x15 ft. Axminster Rug (Was $80.50—Now)	$69.75	9x18 ft. Wilton Rug (Was $259.00—Now)	$207.00
11.3x15 ft. Worsted Wilton Rug. (Was $205.00—Now)	$185	9x15 ft. Wilton Rug (Was $135.00—Now)	$119.75	9x18 ft. Wilton Rug (Was $189.50—Now)	$147.50

9x12 ft.
Chinese Rugs
$450 Value, Now
$350.00

Broadloom Carpets
9 ft. widths, Reduced to
$4.45, $4.95, $5.95, $6.95, $7.95 sq. yd.
12 ft. widths, Reduced to
$4.45, $5.95, $7.95 sq. yd.
Various Colors to Select From

9x12 ft.
American Tufted Rugs
Oriental Patterns
$195 Value Now
$139.50

Inlaid Linoleum $1.39 yd. — Printed Linoleum 89c yd. — Felt Base Linoleum 49c yd.

Your Old Furniture Helps Pay for New! — *Phone TRinity 0771 for Appraiser!*

GOODAN-JENKINS FURNITURE CO.
724-726-728 South Broadway

The Times Free Information and Resort Bureaus

MAIN OFFICE—CORNER FIRST AND BROADWAY

are for the accommodation and benefit of persons seeking interesting routes of travel, desirable hotels and rest, recreation and recuperation at the seashore or in the mountains. Particulars are furnished by competent attendants and by correspondence to the general public regarding rates and attractions of railroad and steamship lines, hotels and pleasure and health resorts. Descriptive circulars and transportation literature are kept on hand for inspection and distribution. This service is absolutely free.

Make Your Resort and Hotel **RESERVATIONS** FREE OF CHARGE AT THE

Times Information and Resort Bureau, Times Bldg., Bdwy. at First St., or at The Times Branch Office, Information and Resort Bureau, 621 South Spring St. Telephone MEtropolitan 0700.

"Direct-U"

Have you had difficulty in finding some particular advertised product? Have you had to hunt from store to store to find something you had seen advertised? The Times has established a new department, called "Direct-U," which has collected data about thousands upon thousands of trade-named (advertised) products and stands ready to tell you just where you can find the thing you want.

The Times is glad to help its readers and advertisers through this new service—so make free use of it—there is no charge, of course.

All you need do is phone the Los Angeles Times—MEtropolitan 0700—and ask for "Direct-U" Department.

Resorts

LA QUINTA

A modern Hotel with every convenience for the comfort of the guest in the Desert. For reservations and terms address LA QUINTA, INDIO, CALIFORNIA

"CALIFORNIA'S WINTER PLAYGROUND"

$45—STOVE PIPE WELLS—$45

DEATH VALLEY FOUR days—750 miles sight-seeing. Stages daily Los Angeles to STOVE PIPE WELLS. Or DRIVE YOUR OWN CAR via Mojave, through Red Rock Canyon to Lake Pixley, foot of Mt. Whitney, through Darwin Wash, Panamint Valley over new RICHBURN ROAD via Trestle Pass to STOVE PIPE WELLS, Death Valley's modern resort, American plan. Special sight-seeing trip included to sand dunes. Scotty's Gold Camp. Furnace Creek Ranch, Hell's Gate. Near Oregon buried ghost border town in Nevada—FOUR days' travel—$45. Information and reservations: 740 So. Hill St. Phone VAndike 7761.

MOUNT WILSON HOTEL AND BUNGALOWS Open all year. White automobiles. American Plan Hotel on Peak. Rates reasonable. Lodging $1.50, and up. See 62 towns by their lights. World's largest observatory open daily, 1:30 p.m. to 2:15 p.m. The Illustrated Astronomical Lecture, Friday nights. Look through telescope. Daily stages leaving L. A. and Pasadena. See Times Travel Bureau about your trip. Tickets and all other information Bureau or phone Sterling 9095-72. Winfield L. Lorry, Mgr.

PIERPONT INN—Ventura

Again open to the public. Experience "that homey atmosphere." Overlooking ocean. Excellent tables, American and European Plan.

Los Angeles Hotels and Apartments

Hotel Darby West Adams at Grand Ave. WEstmore 2013

The Darby affords a quiet exclusive place of residence for those in quest of relaxation, amid pleasant surroundings and refined atmosphere. Large, sunny and attractively furnished rooms and suites, each with bath and exhibits open fireplace. Unexcelled dining-room service with Table d'Hote and a la carte service.

Mrs. O. E. Morris, Owner. D. Howard Dunn, Res. Mgr.

Special rates to permanent guests. AMERICAN AND EUROPEAN PLAN. Golf privileges at Brentwood Country Club.



$1.00 Day; $5.00 to $10.00 Weekly. Strictly Fireproof. 620 Rooms.

New EL REY HOTEL Sixth and San Pedro Streets. Los Angeles, Calif. Operated by Stillwell Hotel Co.

EAT YOUR SUNDAY CHICKEN DINNER 75c THE BEST IN THE CITY—SERVED 5:00 TO 7:30 P.M. In the Beautiful Dining Room on the Mezzanine Floor. NEW HOTEL ROSSLYN, N. W. Cor. 5th and Main Sts. 75c

Santa Monica Hotels and Apartments

MIRAMAR Nearest beach hotel to Los Angeles. Fire-proof apartments and rooms. Excellent dining room service. Finest hot salt water plunge on the coast. Telephone Santa Monica 22327.

Steamships

ITALY AND THE CONTINENT



By the Roman Splendor Ships that take you over the Sunny Southern Route to Genoa or Naples, enchanting gateways to the Continent.

DUILIO	Mar. 24	ROMA	Mar. 10, Apr. 14
The Popular Cabin Class Steamer COLOMBO	April 2		May 9

Special Winter Voyages

COLOMBO — Casablanca, Gibraltar, Palermo, Naples and Genoa — Jan. 17, Feb. 24

ROMA — Madeira, Gibraltar, Palermo, Naples and Genoa — January 28

The usual reasonable rates prevail for Second Class Accommodations.

SITMAR DE LUXE CONNECTING LINE From Naples and Genoa to Egypt, Asia Minor and Constantinople

Illustrated Booklets and full information on request

NAVIGAZIONE GENERALE ITALIANA

Italia American Shipping Corp., Gen'l Agts., 630 Montgomery St., San Francisco or local Steamship Agents

The Voyage of the 20th Century



A pleasure cruise that returns a dividend in health and renewed energy.

See the South Seas New Zealand Australia

Enjoy the days of lazy liberty and the soft, tropical nights; Dance on decks beneath the starlit skies.

A circular tour with stopovers, any point enroute. First class round fare $565; second class $395. Sailings every 14 days.

For Pamphlets and Full Information Apply

CANADIAN-AUSTRALASIAN ROYAL MAIL LINE 999 Hastings Street, West Vancouver, B. C. or 621 So. Grand Ave., Los Angeles

UNION STEAM SHIP CO. OF NEW ZEALAND, Ltd. 230 California Street, San Francisco Hind, Rolph & Co., Inc., Gen. Agts. 'Or any Tourist or Railroad Agent

Personally Conducted Tours—Cheaper Than Staying at Home

$1050.25 AROUND the WORLD

Leaving Los Angeles Feb. 3, S.S. Pres. Polk, 27,000 tons; April 16, S.S. Pres. Wilson, 22,000 tons. Promenade Deck, Outside Rooms, Beds—Not Berths. Visiting Europe and all countries at best season of the year. Outside rooms still available. Passports arranged.

WEEKLY TOURS TO HONOLULU & EUROPE

D. F. Robertson Travel Bureau 715 Hibernian Bldg. 4th and Spring Los Angeles. Phone VA. 7915

CORINTO STRIKE DRAWS MARINES

Disorders Grow Serious at Nicaraguan Port

Americans Wounded in Clash With Rebels Arrive

Commandant Le Jeune Sails Tomorrow for "Front"

MANAGUA (Nicaragua) Jan. 7. (AP) Airplanes returning from Quilali this afternoon with marines wounded in fighting with rebel forces under Gen. Sandino were fired on by the rebels. No hits were registered, but the machines were forced to fly high.

MANAGUA (Nicaragua) Jan. 7. (AP) The attention of American marines, in the conflict with the rebel general, Augustino Sandino, today was turned to a strike at the port of Corinto, just as the first American wounded arrived after a clash with the rebel forces in the Department of Nueva Segovia.

The situation in Corinto had become so serious that Col. Louis Mason Gulick, commander of the American marine forces in Nicaragua, felt it necessary to leave today by airplane for the port. While there he will confer with Admiral David F. Sellers, who arrived at Corinto with additional marines.

The same landing field that Col. Gulick and America's good-will ambassador, Col. Lindbergh, used in departures today witnessed the arrival of the first American wounded from the two clashes with Sandino at Quilali, that resulted in six American dead and twenty-eight wounded. Among those who arrived today from the distant battlefield through the air were Capt. Richard Livingston, who commanded the patrol that took Quilali, and Lieut. Merton A. Richal.

At Corinto, a strike of tevedores, attributed to sympathy with Gen. Sandino, has caused considerable anxiety since nearly 65 per cent of Nicaragua's foreign commerce passes through the port. Depredations and disorders near the port have raised the fear than railway communication between the capital and the sea might be cut.

One of the most serious disorders was an attack by sixty well-armed and well-mounted men on a plantation at La Cabrera de Ameya, across the Bay of Estero from Corinto.

A force of 150 marines is available in the region and Admiral Sellers brought additional marines with him.

LE JEUNE PREPARES FOR SAILING TOMORROW

WASHINGTON, Jan. 7. (AP)—While Maj.-Gen. Le Jeune, commandant of the Marine Corps, was completing preparations today to leave for Nicaragua, dispatches from that country revealed no material change in the military situation. Sandino, the insurrecto, continues his operations in Northwest Nicaragua, reports said, but avoided any direct contact with marines or the Nicaraguan constabulary in the last few days.

Gen. Le Jeune will sail from Charleston, S. C., Monday, on the light cruiser Trenton, accompanied by Brig.-Gen. Logan Feland, who will assume active command of the marines in Nicaragua. Le Jeune and Feland were in conference here most of the day.

Air-Endurance Attempt Fails

SEVILLE (Spain) Jan. 7. (AP)—Capts. Jimines and Igleseas landed here today after flying thirty-two hours in an unsuccessful attempt to break the world's airplane endurance flight record. They used a Breguet plane.

(Cornelius Edzard and Johann Ristics established an endurance record of fifty-two hours and twenty-three minutes last August at Dessau, Germany. Previously the record had been held by Clarence Chamberlin and Bert Acosta.)

Ban Placed on Securities Sale

SAN FRANCISCO, Jan. 7. (AP)—The Stock and Bond Guaranty Company, with headquarters in Los Angeles and a branch here, was ordered today by the State Corporation Commissioner to discontinue all further sale of securities as a result of its failure to obtain a broker's license.

Howard O. Ellis, assistant commissioner, says the company's application for license was denied in November.

THREE HURT WHEN ENGINEER SPEEDS UP

SAN FRANCISCO, Jan. 7. (Exclusive)—Three persons, one a Los Angeles woman, arrived on the Sunset Limited of the Southern Pacific today considerably bruised and shaken because of what was described by company officials as an engineer's effort to get out of Ventura in a hurry last night. The throttle was opened too wide, it was explained, and the resulting jar threw the three against the seats of the observation platform. Mrs. Gertrude C. Rhodes of 514 California Bank Building, Los Angeles, suffered bruises and a possible fracture of a rib; and Miss Florence Forzane of Oakland had a thumb mashed. A man who said he was only slightly bruised did not reveal his identity and declined medical aid.

CONVICTED MURDERER GETS TERM IN PRISON

SAN FRANCISCO, Jan. 7. (AP)—Bart A. Huil, convicted of the murder of Mrs. Mamie Schon here October 19, 1927, was sentenced to serve from ten years to life in San Quentin prison by Superior Judge Roche today.

San Francisco Hotels

When You Go To SAN FRANCISCO STOP AT THE **HOTEL STEWART**

On Geary Street, just off Union Square, close to best stores, cafes, theatres. Good accommodations at moderate rates. Best known meals in United States. Breakfast 50c, 60c, 75c; Lunch 65c (Sundays 75c); Dinner $1 (Sundays $1.25). Municipal car passes door. Stewart Bus meets trains and steamers. Advisable to make reservations in advance of arrival.

THIS COST MORE IN OLDEN DAY

San Francisco Ferry Got $1 Person and $3 for Horses

SAN FRANCISCO, Jan. 7. (Exclusive)—There were no commutation tickets for transbay ferry passage in 1851. Judging from a schedule of one-way fares dug up by the Southern Pacific and published in its current bulletin, perhaps the United States mint could have bought one.

The schedule shows a rate of $1 per person to San Antonio, which is the Oakland of the present day. Horses were $3 per head; cattle, $3 each; sheep and hogs, $1 each; a one-horse wagon, $5, and a two-horse wagon, $5. Freight was 50 cents per hundredweight.

TELEPHONES LINK SHIPS WITH LAND

Wireless Service Innovation on Transatlantic Liners to Become Common

BERLIN, Jan. 7. (AP)—A direct wireless telephone service between trans-Atlantic liners and the mainland is the latest innovation to be introduced on the steamers of the Hamburg American Line and the North German Lloyd.

After a long period of experimental telephoning from the S.S. Columbus and the Albert Ballin to Berlin, in the course of which the hearing from midocean and even in the immediate vicinity of the American coast was reported to have been as distinct as in an ordinary city connection, it has now been decided to equip a number of passenger steamers with such wireless telephone apparatus.

Cabins de luxe and gala suites will receive apparatus connecting direct with the mainland, while the less-favored passengers will have to content themselves with getting their connection in the cabin of the wireless operator or in a special booth adjoining the salon. The service will also be available for passengers of the second and third class—although, of course, more than one telephone connection simultaneously will not be possible.

Technically such a wireless telephone connection will be established as follows: The Berliner puts in a call for the long distance central, which then carries it by wire to the wireless station at Norddeich near Emden, whence it is transmitted on electric waves to the desired steamer in midocean.

Surratt House Plotting Still

WASHINGTON, Jan. 7. (AP)—The famous Surrat House on downtown H street, where history records that details of the Lincoln assassination were worked out, has been raided again, this time for the more modern purpose of discovering prohibition-law violators.

Sixty-three years ago officers swooped down upon the building, then a boarding-house operated by Mrs. Harry E. Surratt, and arrested her on charges of complicity in the plot which was carried to completion when John Wilkes Booth shot President Lincoln. Mrs. Surratt was convicted and hanged.

When the police flying squadron raided the building yesterday they arrested six men operating a bottling company on the premises. All were charged with prohibition-law violations.

Brenner and Wife to Part

CHICAGO, Jan. 7. (AP)—The domestic troubles of Nathan T. Brenner, millionaire steel manufacturer, and his wife, Lottie, were adjusted today when the couple agreed to separate after Mr. Brenner settled $610,000 of his $2,000,000 estate in his wife's name.

There will be no divorce, their attorneys say, but they will live apart. They were married thirty-one years ago.

The settlement is a sequel to two suits Mr. Brenner filed against his wife, charging she had tried to defraud him of $750,000 while he was out on the Coast. The suits were dismissed.

Mr. Brenner formerly was president of the American Insulated Wire and Cable Company.

RADIO COMES FIRST IN THIS IOWA TOWN

FAIRFIELD (Iowa) Jan. 7. (AP)—The interest of the radio owner comes first in Fairfield, even before the commercial operation of electrical devices which cause interference with radio reception. An ordinance passed by the Town Council makes it unlawful to operate any device which interferes with the radio between noon and midnight.

JUDGE ADAMSON TO BE RETIRED IN NEW YORK

WASHINGTON, Jan. 7. (AP)—President Coolidge has granted the request of William C. Adamson to be retired as a judge of the United States Court of Customs Claims at New York. Judge Adamson was eligible for retirement because he has reached the age limit. He was author of the famous Adamson Act relating to railroad labor.

MRS. STAMWORTH HURT

STOCKTON, Jan. 7. (AP) — Mrs. C. S. Stamworth, wife of Commander C. S. Stamworth, retired, of Vallejo and San Francisco, is in the San Joaquin County General Hospital suffering from injuries sustained when struck by an automobile at an early hour this morning. With a party of friends Mrs. Stamworth was en route to Yosemite Valley. Tire trouble developed near Tracy and in stepping from the car Mrs. Stamworth was struck by a passing automobile.

CLARK OFFERS KILLING EXCUSE

Local Youth Says Salovich Started Brawl

Victim Proves ex-Butler in Chaplin Family

Slayer Being Taken Back to Scene of Crime

NEPHI (Utah) Jan. 7. (AP)—Stoutly maintaining that he killed Don Salovich of Beverly Hills, Cal., in self-defense during a fight on the highway near Gunnison, Utah, Friday night, Sheldon Clark, 22 years of age, reached here late today on his way back to the scene of the crime.

He will be forced by officers to re-enact the tragedy before witnesses. Clark told officers that the fight occurred as he and Salovich, a former dancer and film actor, were driving from California to Utah in the latter's automobile. He declared that Salovich made offensive proposals and that when he refused, attacked him with a hammer.

HAS MONEY ON HIM

Clark knocked him down, struck him twice on the head with the hammer, and then drove away in the dancer's automobile, he related. He said he did not know Salovich was dying when he left him. He admitted searching the injured man's pockets, but said he could not explain why.

When arrested Clark had about $2000 in cash.

After leaving Salt Lake City today, Clark gave officers further details of his relationship with Salovich in California and of Salovich's reported connection with the Charles Chaplin family in Beverly Hills. He served as chauffeur for Salovich in California until they arranged to enter the sheep business in Utah and started to drive to Utah.

LARGE SUM OBTAINED

Clark said Salovich had become financially involved in California with Lloyd Wright, Lita Grey Chaplin's attorney in the Chaplin divorce case, and with I. Kono, Chaplin's personal servant.

Wright, he said, advanced Salovich $18,000 with the understanding that he (Wright) was to obtain 25 per cent of a large estate which Salovich said he had inherited in Australia. Salovich was charged with obtaining money under false pretenses after Wright learned the estate story was false. Clark said Salovich's principal reason for leaving California was to escape the wrath of Kono, Chaplin's Japanese servant, who had advanced him $2500 over a period of several years. Clark said Salovich came to America as a protege of Fritzi Scheff, opera star.

MOTHER AND FATHER OF CLARK GO TO UTAH

Their son facing a murder charge, Mr. and Mrs. F. B. Clark of Los Angeles, left here together late Friday night for Salt Lake City to aid him in his fight for freedom. The parents who have been estranged for some years, have joined forces to aid their son Sheldon, according to their daughter, Miss Mary Clark, 1065 1-4 West Thirty-first street.

Sheldon Clark, who is asserted to have confessed to slaying Don Salovitch, former butler of Lita Grey Chaplin, near Manti, Utah, Friday, is a graduate of the Venice Union High School and for the past five years has been a resident of this city.

"Sheldon has always been a clean boy," said Miss Clark yesterday. "He is not 25 years of age as the papers say, but only 22."

Mrs. Blanche Clark with whom the daughter resides, left after receiving a telegram from Sheldon's grandmother and her husband who is connected with the law firm of Fauset & Ring, left at the same time, the daughter said.

The slain man was a butler for Lita Grey Chaplin until about two months ago, according to Mrs. W. B. Curry, Mrs. Chaplin's grandmother. He was discharged by the divorced wife of the film comedian on her return from the East after Mrs. Curry had complained of the late hours he spent away from the house.

"He always said he was 27 years of age, and I think he was a great deal older," Mrs. Curry declared.

Prior to being engaged by Mrs. Chaplin, Mrs. Curry said, Salovich had been employed in a similar capacity by Chaplin.

"Don Salovich, the man mentioned in the telegraph news dispatches as being murdered near Salt Lake City, never was on Charles Chaplin's pay roll in any capacity," said Alfred T. Reeves, Chaplin's manager, last night.

"He used to hang around the studio several years ago, but he never worked for Chaplin. I know that he hasn't during the past ten or eleven years, for I have been with Mr. Chaplin for that length of time."

The man had been in Los Angeles about twelve years, working at various odd jobs and told Mrs. Chaplin's grandfather that when not employed as a butler, he worked in the films, playing minor parts. The studios and casting offices have no record of a Don Salovitch.

Curry also said he understood the Mr. Curry also said he understood the man came to the United States from Austria when about 6 or 7 years of age.

Students Must Not See Hanging

WINNIPEG (Man.) Jan. 7. (AP)—Students of the Manitoba University who attempt to witness the hanging next Friday of Earle Nelson, the "dark strangler," from the upper windows and roofs of university buildings, will be expelled, school officials announced today.

The authorities declare they have learned a number of students plan to watch the hanging from the university buildings which overlook the jail yard where the gallows is to be erected.

VETERAN ROBBED BY MAN HE BEFRIENDED

MODESTO (Cal.) Jan. 7. (AP)—Theodore J. McNally was robbed here today of his automobile, personal possessions and sign-painting equipment, McNally, who is a legion veteran of both the Spanish-American and World wars, said a youth he had befriended and fed, drove away with his automobile and all his property. The youth gave the name of Joe Torrence.

MEXICAN REBEL CHIEF, GEN. BARCENAS, KILLED

MEXICO CITY, Jan. 7. (AP)—The War Department was advised today that Gen. Victoriano Barcenas, rebel leader who has been operating in the State of Guerrero for the past year, had been killed in a clash with Federal forces at El Gigante.

REAPER KNOWS NO GALLANTRY

Mrs. Snyder to Wait Turn While Lover Dies

Paramours Denied Farewells in Death Shadow

Guilty Pair Terror-Ridden as Doom Approaches

NEW YORK, Jan. 7. (Exclusive)—There will be no "ladies'-first" chivalry in the Sing Sing prison execution chamber at Ossining next Thursday night. Mrs. Ruth Brown Snyder, who stilled the death struggles of her art-editor husband, Albert, with a final blow of the sashweight dropped by her fear-stricken lover, Henry Judd Gray, will be the last of the two to die for the crime.

Months ago it was tentatively decided by officials at Sing Sing prison that the corset-salesman-killer, because of his steadier nerves, should defer to his sweetheart Ruth in the matter of sitting first in the electric chair. But this would give the lovers one more glimpse of each other, for men about to die in Sing Sing are placed in pre-execution cells, just outside what the prisoners call the "grill room" on the day of their electrocution. And from these cells the condemned men are permitted a glimpse of anyone walking along the corridor to the chair.

LAST LOOK DENIED

But even this glimpse is to be denied the wilted matron of Queens Village, L. I., and the now devoutly religious ex-paramour who helped her murder her husband. For, regardless of her physical condition, Ruth will be kept in her cell in the women's wing of the death house until after her former lover has been shocked into eternity. This announcement was made tonight by Warden Lewis E. Lawes of Sing Sing.

It is possible that Ruth will have to be carried to the chair because her iron nerve has failed at last and left her a broken woman who weeps hysterically, rants at her guards, clutches at her cell bars and shrieks in abject terror as the hour of oblivion approaches.

GOVERNOR ADAMANT

Attorneys for Ruth and Judd still talk glibly of writs and court orders that may postpone the execution. But those close to Gov. Smith assert the chief executive has adopted a thumbs-down attitude from which it will take positive evidence that they did not commit the crime or that they are insane to shake him.

Are You Worried? Over family or business troubles. Nick Harris, Detectives, Suite 272, Chamber of Commerce Bldg.—[Advertisement.

Steamships

American ships

A Mediterranean Service

On JANUARY 18, the *President Roosevelt* leaves New York for Algiers (12 hour stop-over), Naples, Genoa and return, and again on Feb. 18. *President Harding* from New York Feb. 3, March 5. First class rates are from $253 up, one way.

S. S. George Washington

On FEBRUARY 1, America's largest Cabin ship sails from New York to Plymouth, Cherbourg, and Bremen. $150 cabin class, one way. Tourist third cabin round trip rates, from $182.50 up.

S. S. Leviathan

On FEBRUARY 11, the largest ship in the world sails from her pier in New York, enabling you to be in Paris or London on February 17. The perfect first class liner.

The "new America"

On MARCH 21, this Cabin ship, beautifully re-conditioned, sails from New York for Plymouth, Cherbourg, and Bremen. The *S.S. Republic* sails regularly to Europe during the winter months.

WRITE FOR NEW BOOKLET ON TOURIST THIRD CABIN

United States Lines 548 S. Spring St. Los Angeles. Phone MUtual 1140

Clark's Famous Cruises Hotels, guides, drives, fees included. Europe stop-over privileges.

MEDITERRANEAN

65 days, $600 to $1700

8 S "Transylvania" sailing Jan. 25

24th cruise features Palestine-Egypt stay of 15 days and includes Madeira, Lisbon, Cadiz, Seville (Granada), Algiers, Tunis, Athens, Constantinople, Rome, the Riviera, and Cherbourg (for Paris).

AROUND THE WORLD

128 days, $1250 to $3000

8 S "Caledonia" sailing Jan. 16

8th Cruise, calling Feb. 1, at Los Angeles; vacancies at most rates.

4th Cruise, Norway—Mediterranean June 30; 55 days; $600-$1300

Ferguson Travel Service, Gen'l Agents, 509 S. Spring St., Los Angeles. TR. 9781. F. C. Clark, Times Bldg., New York.

Steamships

James Boring's Cruises



Third Annual **Mediterranean CRUISE** by specially chartered White Star S. S. **DOMIC**

Sailing February 4, 1928, 54 days to Madeira, Gibraltar, Algiers, Tunis, Malta, Athens, Turkey, Beirut, Holy Land, Egypt, Sicily, Naples, Rome, and Italy. $690.00 for comfortable accommodations to $1,575.00 for the ship, including all necessary expenses and stopover privileges. Personally conducted by Mr. Boring and efficient Assistants. Membership limited to 550.

WEST INDIES CRUISE Two West Indies Cruises by chartered White Star Line S.S. Megantic, January 17 and February 11. Membership limited to 400.

NORTH CAPE CRUISE North Cape Cruise, midsummer, by chartered White Star Line S.S. Calgaric. Membership limited to 400.

Your Own Agent, or

James Boring's TRAVEL SERVICE Heckscher Building, Fifth Ave. at 57th St., New York — 15 West Gay, Columbus, O.

Travel Free of Trouble

The Luxury Cruise to the **Mediterranean** PALESTINE EGYPT



Leaving New York, February 2, 1928 Under the HOLLAND-AMERICA LINE's own management

THE "ROTTERDAM" 24,170 tons register 37,100 tons displacement

Has a world-wide reputation for the magnificence and exquisite of her appointments, the unsurpassed excellence of her cuisine and the high standards of service maintained.

71 DAYS OF DELIGHTFUL DIVERSION

ITINERARY includes Madeira, Cadiz, Seville, (Granada) Gibraltar, Algiers (first call), Tunis, Athens, Constantinople, Beirut, Haifa, Jerusalem, Alexandria, Cairo (and Egypt), Cattaro, Ragusa, Venice, Naples (optional) and the Riviera. Cunard-Anchor connections in charge American Express Co. Stopover in Europe if desired.

For choice selection of accommodations make reservations now. Cost of Cruise $955 up. Number of guests limited.

Illustrated Folder on request to

HOLLAND-AMERICA LINE 130 Market St., San Francisco, or any authorized Steamship Agent

"We'll be with you again next



WORDS like these are precious. They tell us we have made friends for the Lloyd. Travel with us this year and you will say, with the others, *"Once the Lloyd, Always the Lloyd"*

ENGLAND Plymouth Southampton — FRANCE Cherbourg Boulogne

IRELAND Cobh, Galway — GERMANY Bremen Abroad

Apply any tourist or travel agency, or 675 Market St., San Francisco, Cal.

NORTH GERMAN LLOYD

ACROSS THE ATLANTIC ENGLAND FRANCE IRELAND GERMANY

HAMBURG-AMERICAN LINE

THE very atmosphere of the ships of this Line... the decorations and appointments, the expert but unobtrusive service and excellent cuisine... fully expresses that genuine comfort and refinement appreciated by discriminating travelers.

Desirable accommodations available in all classes

NEXT SAILINGS FROM NEW YORK

S.S. HAMBURG Jan. 29 — S.S. WESTPHALIA Jan. 25 *Cabin Ship — S.S. ALBERT BALLIN Feb. 2

HAMBURG-AMERICAN LINE United American Lines, Inc., General Agents

574 MARKET ST., SAN FRANCISCO or Local Steamship and Tourist Agents

WORLD WIDE SERVICE

Around the WORLD $861.70 and up

MEDITERRANEAN Cruises $600 and up

HAWAII, SOUTH SEAS, AUSTRALIA, SOUTH AMERICA, ORIENT

Direct Service via Panama Canal—ENGLAND, GERMANY, ITALY $200 to $335; frequent sailings

Agents for all Steamship Lines (no charge for service)

LEHMAN'S STEAMSHIP AGENCY 123 EAST 6th ST. Est. 1888

6% ON SAVINGS WITH SAFETY — STATE SUPERVISED — 38 Years of Strength and Stability

2 MORE DAYS Savings placed with us on or before JANUARY 10 earn interest from JANUARY 1

The State's Seal of Approval

...States Savings and ... Company is a savings ...tion that enjoys the seal ...proval of California; as ...ed" for the funds of insur... companies, trustees, ...ivers and guardians.

...his recognition is given ...ely and only where safety ...beyond question.

...cific States has earned it by ...38-year record of strength ...d stability.

BOARD OF CONTROL A. L. Schoenborn (Chairman and Vice-President in Charge) G. Anderson — J. L. Dabbs — ... E. Blue — C. E. Rachal — J. C. Scully

Established 1889

PACIFIC STATES SAVINGS & LOAN COMPANY (A Building and Loan Association) Successor to WILSHIRE BUILDING AND LOAN ASSOCIATION

...h St. ...d Grand



...House Hunting Made ...y Through Times Ads

JANU... of E...

White enamel back, front legs, doors and drawers. Slide easy grate, automatic lighter. Thermestate oven control, handy utensil drawer, large 16-inch air oven.

TO REDUC... 25% Disco...

2 All Porcelain with ... Burners, $197.50—No...

7 All Porcelain Ranges, $137.50—No...

10 All Porcelain Ranges, $122.50—No...

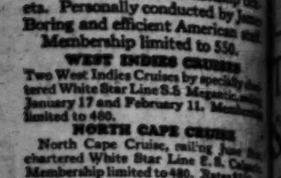
6 Semi Porcelain Ranges, $110.00—No...

Our budget ...

Birc... 737 So...

Steamships

oring's Cruises
Third Annual
Mediterranean
CRUISE
by specially chartered White Star
S. S. DORIC
Sailing February 8, 1928, for 4
days to Madeira, Gibraltar, Spain,
Algiers, Tunis, Malta, Athens, Tur-
key, Beirut, Holy Land, Egypt,
Sicily, Naples, Rome, and Riviera.
$690.00 for comfortable accom-
modations to $1,575.00 for the best on
the ship, including all necessary ex-
penses and stopover steamship tick-
ets. Personally conducted by Jame
Boring and efficient American staff.
Membership limited to 550.
WEST INDIES CRUISE
Two West Indies Cruises by specially
tered White Star Line S.S. Megantic,
January 17 and February 11. Member
limited to 400.
NORTH CAPE CRUISE
North Cape Cruise, sailing June
chartered White Star Line S. S. Calgar
Membership limited to 480. Rates
ur Own Agent, or
nes Boring's
VEL SERVICE Inc.
15 West Gay Street
Columbus, Ohio
Free of Trouble

uxury Cruise to the
diterranean
TINE EGYPT

A pleasure cruise
every expectation—
comfort, perfect
able entertainment,
the "Rotterdam."
dor, strange and
in interesting Old
By the famous "ROTTER
7th Cruise
New York, February 2, 1928
HE "ROTTERDAM"
gister 37,100 tons displacement
magnificence and comfort of her appointments,
the high standards of service and
OF DELIGHTFUL DIVERSION
, Cadiz, Seville, (Granada) Gibraltar,
Constantinople, Beirut, Haifa, Jerusalem, (
Cannes, Nice, Venice, Naples (second
Algiers. Carefully planned shore
s in charge of American Ex-
Shipper in Europe if desired.
duction of accommodations
ervations now. Cost of Cruise
Number of guests limited.
ed Folder on request to
ND-AMERICA LINE
Market St., San Francisco,
Buenos Aires

th you again next year

DS like these are prec-
s. They tell us we have
friends for the Lloyd.
with us this year and
ll say, with the others,
Lloyd, Always the Lloyd"
D FRANCE
Cherbourg
Boulogne
D GERMANY
Bremen
Also
ORTH GERMAN
LOYD

THE ATLANTIC
IRELAND
GERMANY
RG-AMERICAN LINE
sphere of the ships of this Line . . .
ns and appointments, the expert
service and excellent cuisine . . .
hat genuine comfort and refinement
discriminating travelers.
modations available in all classes.
LINGS FROM NEW YORK
S.S. WESTPHALIA S.S. ALBERT BALLIN
Jan. 26 Feb. 2
*Cabin Ship
RG-AMERICAN LINE
American Lines, Inc., General Agents
ARKET ST., SAN FRANCISCO
Steamship and Tourist Agents

WIDE SERVICE
e WORLD $861.70 and up
ANEAN Cruises $600 and up
SOUTH SEAS, AUSTRALIA,
H AMERICA, ORIENT
via Panama Canal—ENGLAND,
LY $200 to $335; frequent sailings
Steamship Lines (no charge for services)
STEAMSHIP AGENCY
Est. 1888 TRinity 8570

6% SAVINGS
STATE SUPERVISED
38 Years of Strength and Stability
2 MORE DAYS
Savings placed with us on or before JANUARY 10 earn interest from JANUARY 1
The State's Seal of Approval
States Savings and Company is a savings that enjoys the seal of California; as for the funds of insur- companies, trustees, and guardians.
recognition is given and only where safety question.
States has earned it by record of strength
BOARD OF CONTROL
A. I. Schoenborn
J. L. Dobbs
C. E. Rachal
J. C. Scully
Established 1889
PACIFIC STATES SAVINGS & LOAN COMPANY
Building and Loan Association
Successor to
BUILDING AND LOAN ASSOCIATION

Hunting Made through Times Ads

NEW RADIO BILL OFFERED HOUSE

Added Life Requested for Federal Commission

Increased Powers Likewise Sought in Measure

Chain Broadcasting One of Questions Involved

WASHINGTON, Jan. 7. (AP)—Another year's lease on life would be given the Federal Radio Commission under a bill introduced today by Representative White, Republican, Maine, who proposed also that the commission be given increased authority, especially over chain broadcasting.

White is chairman of the House Merchant Marine Committee which handles radio legislation, and was co-author of the act establishing the commission. Unless Congress extends its life, the commission goes out of existence March 15.

NEED STRESSED

Need for such a bill as that sponsored by Mr. White has been emphasized at the Senate committee hearings on the contested nominations of Commissioners Pickard, Caldwell and Lafounte, who are serving under recess appointments. Considerable attention also has been directed at the hearings to the chain broadcasting situation.

Discussing his bill, Mr. White said many of the old problems which prompted creation of the commission have not been solved and that more difficulties have arisen. He added that under the new measure the commission's authority will be increased to deal with these problems.

WHAT IT MEANS

"It gives the commission the power to fix the time during which chain broadcasting may be carried on," he continued, "to designate the stations which may be in a general or in a particular hook-up, to limit the number of stations which may take part in one of the chain broadcasting programs and it authorizes the commission to impose special conditions with respect to the wave length and power to be used. It also gives the commission authority to control commercial advertising through a chain of stations."

One section of his bill, Mr. White said, is "aimed directly at the alleged monopoly in radio patents," while another will authorize the radio commission to withhold a license to any applicant who has exclusive building, operating and traffic arrangements with a foreign country.

Ex-Kaiser Shown in Berlin Play

BERLIN, Jan. 7. (AP)—Despite an injunction of the lower court, the former Kaiser Wilhelm was represented at the Communist Theater last night in Erwin Piscator's production of Alex E. I. Tolstoy's drama "Rasputin."

The uncensored production of the play was ordered by the Court of Appeal, whose three judges, with attorneys representing Piscator and the former Kaiser, attended the performance to see whether the scene depicting Wilhelm was offensive.

In the play the former Emperor is represented as addressing his troops at the beginning of the war.

DOTY TRIES FOR FEEDOM

Describes Hazardous Hike to Within Seven Miles of British Frontier

[This is the thirteenth of a series of articles by Bennett J. Doty, American boy, whose valiant service in the French Foreign Legion and his subsequent desertion, imprisonment and release have made him a figure of world interest. Doty relates his remarkable experiences, and describes life in the famous legion from the "inside," as it is lived by the private.]

BY BENNETT J. DOTY

[Copyright, 1928, in all countries by North American Newspaper Alliance.]

When the column had started for Sueida, we were told that would end the war. They assured us that when this town had fallen, we would be transferred to our northern post for a much-needed rest.

Instead, however, we were put to work building a citadel, fortifying the town, and doing civilian work that bored everybody. Then came the word that we would not be able to leave Sueida until December.

At that, "la cafard" settled on every one. We were restless, sore, fed up. A number of cavalry "went over the hill," and others tried it and were either killed or captured.

PLANS DESERTION

During this time I saw a good deal of John Harvey, and we cemented the friendship we had struck up at Ezra over the canned milk and other delicacies that he got in his capacity of "dog robber." Occasionally we had a bidon of wine. William Lass and Weisser, the Germans, were with us frequently. Our constant topic of conversation was "le promenade," as the Legionnaires call desertion.


BENNETT J. DOTY

We had a map we studied carefully, and we discovered we were only twenty-five miles from the British frontier, as the crow flies. We decided to make the break.

I had just received 25 francs as a prize for my shooting at Razzas. Every year the General Commandant hung up a prize for the best marksmanship. There had been so much fighting in the last year they had been unable to hold the competition. It was decided to distribute the money among men nominated by the lieutenants for good shooting in battle.

POOL MONEY

The others had a few francs. We pooled our money and bought canned goods, cigarettes and other things from the camp followers. May 12, 1926 after the noon siesta, we left camp, each man carrying a couple of bidons and his musette.

We passed the sentries without question. It was a commonplace thing to see a Legionnaire leave camp with his musette or a couple of bidons. Below us on the slope lay one of the Sultan Attrache's palaces, in which was a cistern of the finest water in the neighborhood. Our plan was to remain there until dark and then strike out across the country and pass the frontier between Bosra and Deera.

To avoid suspicion we went to work washing our clothes. We washed everything we had, to kill time. Toward sundown we hid ourselves in a room of the palace. Harvey and I were determined to start, but Lass and Weisser could not make up their minds.

HAZARDOUS HIKE

"I've gone this far and I've missed the 6 o'clock rapporte," I said, "and I'm going."

We waited until we heard the guard changed above us. I knew then it was 8 o'clock. Then we started down the hill. The slope was cut up with a number of stone walls. We scrambled over the first of these. Coming over, Harvey dislodged a number of stones. They clattered down the wall.

We lay breathless waiting for a machine gun burst from the camp above, but nothing happened. Several minutes later we started again. The next wall we took more cautiously, and so on until we had reached the fields below Sueida.

HIDE AMONG ROCKS

We had picked a moonless night. I took our bearings on a star I calculated would bring us out of the hills at a point where we could pick up the signal lights of Bosra and Gasalie. Every night Gasalie signaled Bosra, which in turn signaled Sueida, which in turn was in communication with Ezra.

We traveled until dawn. Then we hid in a mass of rocks on top of a hill. When it became light enough I made a reconnaissance. I discovered that we were right on the hill in front of Mousseifre, over which the Druse had poured in the first action I saw in Syria. I had intended bearing more to the left, but during the night the others thought I was too far over and we had got a bit off our course. But I was not alarmed at this. We were still well in line with our objective.

We ate breakfast, smoked a cigarette or two, and took turns watching and sleeping. We could see Sueida from our hiding place. There seemed no signs of unusual activity. But there were too many people wandering round with plows for our comfort. So at 10 o'clock we struck off for bigger and better rocks, about a mile to the south. We remained hidden there until sunset.

DISREGARDS CAUTION

As soon as the blinkers started up again we set out. The going was much easier. At daybreak we picked up the railroad that runs from Bosra to Deera. We knew we were about seven miles from the frontier. We were safe as long as we kept out of sight in the daytime.

Harvey, however, was in one of his moods. He was determined to keep on, daylight or no daylight, until we had crossed the frontier. I wanted to hide in the wheat field until night, when we could make the crossing safely. Lass and Weisser were noncommital.

Harvey's carbine settled the argument. The rest of us had been unable to get away with weapons. My rifle had been with the others under guard in camp. None of us wanted to be loose in that country unarmed, so there was nothing to do but follow Harvey.

BEDOUINS MET

Across the border was the village of El Umtaiye. Between lay wheat fields. The country was occupied by Syrians and Bedouins. They were all busy harvesting their crop. As we pressed toward the frontier we attracted more and more attention from the Bedouins. They seemed friendly enough, and about 10 o'clock we stopped to talk to a group of them.

I had a premonition this was unwise. But as we hadn't had anything to eat since the night before, I was glad to stop and eat. They offered us food. While we were eating Harvey questioned them about the best place to cross the border. We were told it was easier to get across at El Umtaiye than farther east, near the village of El Deir, which they said was occupied by a bad tribe.

Cuba has had a serious drought.

SENATE OFFICES SHY OF BIBLE

Testament on Which to Give Oath to Witness Can't be Found Anywhere

WASHINGTON (D. C.) Jan. 7. (Exclusive)—A sudden call for a Bible to swear a witness before a Senate committee revealed the fact that none could be found in the Senate Office Building, where a hearing was being held.

R. L. Lovelace, a former prohibition agent, who was testifying, made a startling statement and an attorney demanded of Senator Overman, chairman of the committee, that the witness be sworn "on the Bible." Senator Overman sent runners for a Bible, but not one could be found.

Finally a preacher offered a pocket testament and that was used.

BLAIR SUES, NAMING FIVE IN BAY CITY

Oil Official Files Action for $300,500 Damages, Charging False Arrest

SAN FRANCISCO, Jan. 7. (AP)—Thomas A. Blair, oil company official, filed suit here today for $300,500 damages against five well-known San Francisco business men, accusing them of conspiring to cause his arrest on a false charge of grand theft.

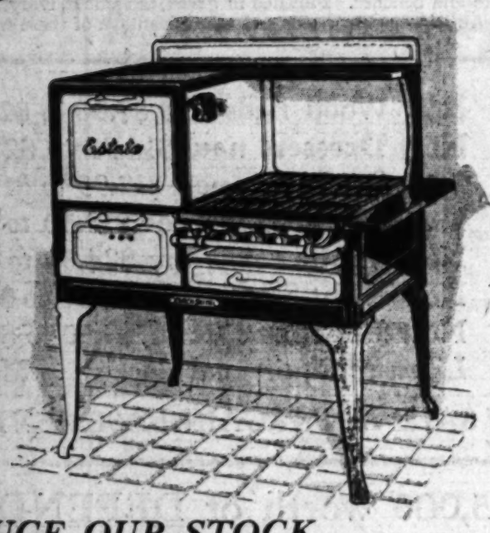
The defendants are named as A. N. Baldwin, private secretary to Herbert Fleishhacker, San Francisco banker; E. R. Alexander and R. Zimmerman, vice-presidents of the Anglo and London Paris National Bank; J. R. Bearwald, public accountant, and F. W. Cahill, advertising man.

Blair, former joint owner of the Vivian B. and Northern Oil companies, asserts he was arrested last September and the charge against him dismissed on October 7, 1927. Following his arrest, he asserts, a bank in which his former partner is cashier called his loans and as a result he had to sell his stock to meet the loans, causing him a loss of $100,000. His arrest was connected with a stock deal.

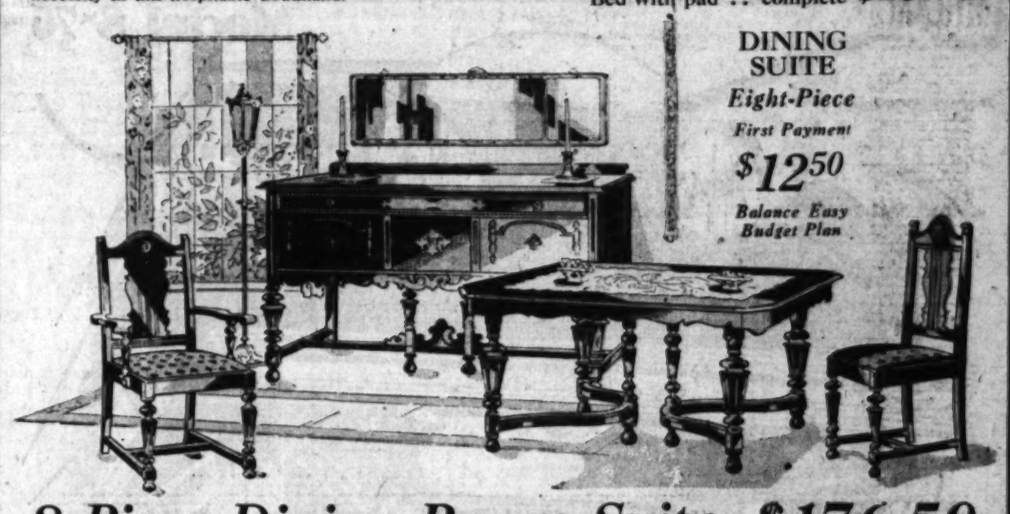
WHEN YOU THINK INSURANCE
Think of the Prudential—Low net cost life insurance. Courtesy to brokers. J. S. White, manager, 1108 Pershing Square Bldg. TRinity 5575.

SPECIAL SALE
PALMS
Cocos Plumosas
6-8 ft. high, $ 8.00
8-9 ft. high, $10.00
10-12 ft. high, $22.50
ROSES
Bear roots for immediate planting
LOS ANGELES
LOLITA ARMOUR
HOOSIER BEAUTY
HADLEY
SOUVENIR DE CLAUDIUS PERNET
AND MANY OTHERS
300 VARIETIES
GOLDEN EMBLEM
LULU
L. C. BRESLAU
GEO. DICKSON
20 cents and 30 cents

PALM NURSERY
6145 W. Pico Blvd.
Phone after 7 p.m., UN. 8550
A. YAMASHITA
1840 W. 36th St.
City

JANUARY CLEARANCE
of Estate Gas Ranges

White enamel back, front legs, doors and drawers. Slide easy grate, automatic lighter, Thermestate oven control, handy utensil drawer, large 16-inch air oven.
Only 10 Left-hand Oven Gas Ranges
$69.85
Reduced to
$48.75
WITH OVEN CONTROL
TO REDUCE OUR STOCK
25% Discount on All Close Top Gas Ranges
2 All Porcelain with Thrash Burners, $197.50—Now ... $148.00
7 All Porcelain Ranges, $137.50—Now ... 103.00
10 All Porcelain Ranges, $122.50—Now ... 91.85
6 Semi Porcelain Ranges, $110.00—Now ... 82.50
6 All Porcelain Ranges, $107.50—Now ... $80.50
5 Semi Porcelain Ranges, $100.00—Now ... 75.00
3 Semi Porcelain Ranges, $97.50—Now ... 73.00
5 Semi Porcelain Ranges, $82.35—Now ... 61.75
Our budget plan allows you to enjoy the range while paying for it.
Birch-Smith Furniture Co.
737 South Hill Street (Near 8th)~Phone TRinity 4121

Inventory at Birch-Smith's spells VALUES!

Kroehler Davenport Bed $134.50
in Mohair and Velour combination with Damask reversible cushions. Mahogany, handcarved top rail
First Payment $10
Luxurious, convenient, comfortable, a necessity in this hospitable Southland. (Chairs to Match)
Ask to see our Double Day Bed with pad .. complete $29.75

DINING SUITE
Eight-Piece
First Payment
$12.50
Balance Easy Budget Plan
8 Piece Dining Room Suite, $176.50
designed for a home-loving family—suggests dignity with grace and comfort. Beautifully hand-rubbed and high-lighted. The table is 42x58 and 6 ft. long. The arm chair and the five side chairs are pleasingly roomy and upholstered in heavy Jacquard velour. This Tudor Suite is most economically priced as follows—Table $49.50—Six Chairs, five side and one arm, $57.50—66" Buffet $69.50. There are other matching pieces also priced right.
Whittall RUGS greatly reduced
Many Whittall 9x12 Worsted Wilton Rugs reduced from $150 to ... $119.75
8.3x10.6 reduced from $138.00 to $110.50
Broadloom Carpet, 9 ft. and 12 ft. wide, reduced to $6.95 square yard
Many other interesting values in our Rug and Drapery Departments.
25% off on every LAMP in the house
Visit our Gas Heatrola demonstration!
"Heats the whole house."
Famous Kennedy Gas Radiant Heaters
Suitable for the Living Room.....
$13.75
Birch-Smith Furniture Co.
737 So. Hill St. (Near 8th) Phone TR. 4121
Use our fireproof household storage depository service.
Sparton Radios .... Hoosier Kitchen Cabinets .... Estate Ranges .... Herrick Refrigerators



Co-Lo

Banishes Gray Hair

Why look old? Bring back the original color and luster to your hair. Co-Lo Hair Restorer does this in a scientific and natural way. Prof. John H. Austin, 40 years a hair and scalp specialist, discovered this wonderful formula and has proven its worth to thousands.

Co-Lo, applied easily and pleasantly in your own home—contains no lead or sulphur and is absolutely harmless to the hair and scalp. No grease—no odor—no sediment. At druggists and all Owl Drug Stores.



Charleston Dance Contest Judged By England's Leader

Miss Leslie—Sutton, chief judge of the Charleston contest for England, writes: "My unique position in the dancing world today would never have happened if I had not taken care of my health.

I constantly had that tired out, depressed feeling, with sick headache, indigestion, biliousness caused by the poisons of constipation.

Your mild laxative has been of valuable assistance in keeping my system in a daily healthy condition."

CARTER'S LITTLE LIVER PILLS (All druggists—25c and 75c red pkgs.

STAMMER

Write for Our Free Book.

California Institute for Stammerers

4684 W. Adams St. Los Angeles, Calif.

The Keeley Treatment

For Drunkards, the resigned & Morphine Drunkards without Liquor or Chemicals. For information

KEELEY INSTITUTE

3400 West Pico. Phone DRexel 6292

AMERICA FINE, WARM OR COLD

Hewitt-Myring Enjoys Zero Weather in Kansas City

Los Angeles, San Francisco, All Have Nice Climate

And British Visitor Thinks Riviera Overrated

KANSAS CITY, Jan. 7. (Exclusive) Phillip Hewitt-Myring, leader-page editor of the London Daily News and Fellow of the Walter Hines Page Memorial Fellowship who has served as "guest reporter" on the Los Angeles Times, San Francisco Chronicle and Kansas City Star on his tour in the interests of better understanding between journalists of the two great English-speaking nations, writes of his experiences with American weather in the Star as follows:



PHILIP HEWITT-MYRING

"Less than three months ago I broke my 'heat record', with 106 degrees in San Bernardino, Cal. Yesterday all my records at the other end of the scale were smashed, for I never have before experienced 'zero weather.' Indeed, before I came to Kansas City my minimum must have stood at about 20 deg.—or, as we would say in England, 'twelve deg. of frost.'

"This reckoning in so many 'degrees of frost' is significant, for it shows that in England it is the freezing point—32 deg.—and not the zero mark that enters into calculations. I do not believe the thermometer ever has fallen to zero in London since records first were kept, and any temperature below 20 is highly abnormal.

SOMETHING TO TALK ABOUT

"So we talk about one or two degrees of frost (31 or 30), or on very rare occasions ten degrees of frost (32,) and if we ever give a thought to the mere point it is only to wonder how on earth those poor mortals who have to experience it quite regularly manage to survive.

"As a matter of fact they survive very well—and I, up to the present at any rate, with them!

"For there are more factors than mere Fahrenheit degrees that enter into the argument where discomfort from weather is concerned; and the chief of them is damp. It is a commonplace that both dry, hot weather and dry, cold weather are much easier to bear and to keep well in than humid hot weather and damp cold weather, and the truism has unfortunately a very real bearing on the case when the climate of England is under discussion; for whereas the English climate is rarely abnormally hot and extremely rarely abnormally cold, as far as thermometer readings are concerned, it is unduly humid a good deal of the time; and an English winter can produce many gray days that, simply from the damp 'rawness' of the atmosphere, cause more discomfort than if the temperature had been twenty degrees lower in a dry climate with the sun shining.

FINE WEATHER IN ENGLAND

"Not, of course, that the English climate is nearly so black as it is painted. Englishmen themselves run it down, but then they take a curious pleasure in running down everything connected with their own country. I don't know why we do it—unless it is that we are so overwhelmingly proud of England that we feel we must take every precaution to prevent the facts slipping out—but the practice provides a sore puzzle for the foreigner, who assumes, naturally enough, that we mean what we say.

"To hear an Englishman talk about England's weather, one would think he lived in a perpetual fog through which was pouring down torrential rain; whereas the truth of the matter is that even London hardly ever gets more than two bad fogs a winter (and often escapes with one,) and that an English summer day may be, and often is, the ultimate perfection of all that is beautiful in the way of climate.

"That it rains not too much, but too often, in England is undeniable, and it is here the climate of many parts of America has so definite an advantage over that of the British Isles. When it rains in this country it does it thoroughly; and the storm is likely to be followed by days or even weeks of cloudless skies. In England, day after day may be ruined from the point of view of outdoor sports, motor trips, picnics, etc., by little dribblets of rain that without totaling any great amount of precipitation are enough to keep the foreign visitor at any rate continually rushing for shelter. The Englishman minds them less. He puts on a raincoat and pretends it's fine.

HE ENJOYS THEM ALL

"The dry heat of Los Angeles in October I revelled in; the more English atmosphere of San Francisco in December (yet with ten times the sunshine that one would expect from an English winter) also pleased me; the crisp, clear cold of December in Kansas City I have found delightful—and all three I prefer to a much-boomed and much overrated winter climate, that of the French Riviera.

"The fiction that the French Riviera in winter is warm dies hard. Nine-tenths of the time it is beastly cold and there is usually a vicious little wind that rubs in the lowness of the temperature. Yet the Riviera provided me with the greatest thrill, as far as weather is concerned, that I ever have experienced.

"I was staying in a villa near Sainte Maxime, and looking out of my window one morning early, found the ground was covered with snow.

"Snow lay thick, on palms, on olives, on orange trees, and a crimson sunrise, reflected both in the snow and on the waters of the Gulf of St. Tropez, made a picture of unforgettable beauty.

"This was the first snowfall on the Riviera in forty years. But then it always is. Why the figure forty originally was settled on in connection with the Riviera snow I cannot think, but it now is hallowed by tradition. On opening my paper two days ago I saw a Riviera snow picture under which it was once more stated that forty years had elapsed since a similar scene had been witnessed.

"I thought of my Sainte Maxime morning in the year of grace 1929, and of at least three other snowfalls that have taken place within the last twenty years, and smiled."

DIESEL PLANE ENGINE MADE

NEW YORK, Jan. 7. (AP)—Announcement by Dr. Elmer A. Sperry that he has perfected an airplane engine on the Diesel principle was hailed in aeronautical circles today as a victory for American research.

Dr. Sperry, inventor of the gyroscope compass, said that within a year he expects to have a motor of 1000 horsepower weighing two pounds per horsepower and consuming crude oil instead of gasoline with a higher power development per gallon at one-fifth the fuel cost.

Adoption of the Diesel engine to aircraft, considered one of the surest steps to huge air liners, has been the problem of aeronautical engineering throughout the world.

The Diesel motor differs from the ordinary gasoline engine in that there is no spark and that crude oil is used in place of gasoline, thus eliminating the fire hazard.

The fuel oil used in his engine, said Dr. Sperry, is so noninflammable that in experiments it even has proven a good fire extinguisher. He pointed to the great loss of life caused by planes catching fire, and declared fire still is the greatest flight risk.

The engine, which in general resembles the gasoline engine in use in automobiles, is "v" shaped, with two converting banks of cylinders, which he said will deliver 1000 horsepower, the average power now obtainable from the fastest aircraft racing motors. The motor is water cooled, but Dr. Sperry said it is not unlikely the principles of air cooling can be adapted to his engine.

MEXICO FINANCE MOVE INDICATED

Series of Parleys on Nation's Situation Forecast

De La Oca Call on Morrow Gives Rise to Belief

Treasury Chief and Envoy Silent on Conference

MEXICO CITY, Jan. 7. (AP)—A series of conversations on the financial situation of Mexico is forecast here today following a conference between Dwight W. Morrow and Luis Montes de la Oca, Mexican Finance Minister. The Treasury official's call on the former Morgan partner was strictly extra official. It is believed that the Finance Minister sought the American's advice in a purely private capacity, availing himself of Morrow's friendship and sincere desire to help straighten things out in Mexico.

Financial circles are expectant that the conference already held will bear fruit but nobody except Morrow and De la Oca knows what was discussed and they are silent.

The negotiations now being carried on by Department of Treasury representatives with international bankers in New York regarding the necessity of modifying the Pani-Lamont agreement in accordance with Mexico's economic possibilities, led to a belief that a readjustment of the debt service was one of the subjects touched upon. It is thought the discussion also turned to Mexico's economic situation the strain of which was largely aggravated, according to financial circles, by payments to the international bankers, because this calls for a periodic reduction of the already-depleted gold currency, thus curtailing business transactions.

Marines Depart Shanghai Bound

SAN DIEGO, Jan. 7. (AP)—Bound for Shanghai, China, the naval transport Henderson sailed from here today with 900 United States marines aboard. The men sailing today are to be used as replacement troops for the Third and Fourth regiments of marines at Shanghai and Tien-tsin.

Also aboard the Henderson were 414 bluejackets, who are to be assigned to duty with the Asiatic fleet and the China patrol.

Another force of approximately 900 marines is scheduled to depart Monday morning aboard the munition carrier Nitro for Nicaragua. With the departure of these men there will remain barely a skeleton force at the San Diego Marine Corps base.

Endowment to Aid Race Study

BATTLE CREEK (Mich.) Jan. 7. (AP) Plans for using an endowment given Battle Creek College by Mrs. Mary F. Henderson of Washington, as the basis for a nation-wide race betterment movement, were announced by Dr. John H. Kellogg at the third Race Betterment Conference here last night.

Mrs. Henderson, wife of former Senator Henderson of Missouri, has given the institution an endowment of $200,000 and a 40,000-acre farm in Missouri in the interest of race betterment, Dr. Kellogg said.

DELETING OF OIL CHARGE SOUGHT

Counsel Pictures Sinclair as Persecuted

Presentment by Grand Jury Stirs Magnate's Ire

Plea for Expunging Calls it Blow in Back

WASHINGTON, Jan. 7. (AP)—Picturing Harry F. Sinclair, wealthy oil operator, as "the object of the most lawless conduct of government," Martin W. Littleton, his counsel, today asked Justice Siddons, in the Supreme Court of the District of Columbia, to expunge a grand jury presentment accusing the oil man of conspiracy. Justice Siddons took the motion under advisement.

The presentment, returned a week ago without the usual accompanying indictment, charged Sinclair, William J. Burns and five associates with having conspired to obstruct justice in the employment by Sinclair of Burns detectives to shadow the Fall-Sinclair trial jury. Littleton who asks that the presentment be expunged on the ground the jury had no authority to present it, said that should the document be allowed to stand there is no way for those named to defend themselves against the charges.

"The Constitution has been evaded, flouted or openly violated," declared Littleton, "in order that he (Sinclair) might be struck a blow—generally in the back."

Peyton Gordon, District Attorney, opposed the granting of the motion on the ground that the grand jury was within its rights and had no other course to pursue when it returned the presentment. Gordon, who had refused to draw indictments based on the presentment, also argued the court is without power to expunge the document.

Thirteen Die as Fires Destroy Two Residences

AUGUSTA (Kan.) Jan. 7. (AP)—A father and three children were burned to death today when the farmhouse of Harry Miller was destroyed by fire.

The dead are Harry Miller, 45 years of age; Opal Miller, 12; Raymond Miller, 7; Bernice Miller, 5. Mrs. Miller was badly burned and may die.

BUCATUNNA (Miss.) Jan. 7. (AP)—Nine negroes including seven children, were burned to death last night when a house occupied by the family of Calvin Smith was destroyed.

SATISFACTION GUARANTEED



Here Is Your Chance

to have your eyes fitted with Toric or deep curve lenses including our examination for

$5.00 a pair

if you bring this ad with you.

Think of the savings and the opportunity of having your eyes examined in America's finest Optical Store by specialists of long experience and a positive guarantee of satisfaction.

PACIFIC OPTICAL CO.

Specialists in Fitting Glasses

42 Mercantile Arcade Building

Ground Floor

TELEPHONE—METROPOLITAN 6602

Open Saturday Evenings



ON THEIR WAY TO KING'S RHEUMATIC INSTITUTE

When you have tried everything on the Rheumatic Calendar and up as it happens your name to KING'S RHEUMATIC INSTITUTE. My system is different than any in existence, and my Famous Packs, which are known form coast to coast will prove their merit in Rheumatic and Arthritis cases.

And if there is anyone who thinks Arthritis cannot be cured, come to 2022 West 11th St. and I will show you how I do it, as the names of hundreds I have cured. It will pay you to investigate—it is what you want.

DR. J. F. KING, D. C., Rheumatic Specialist

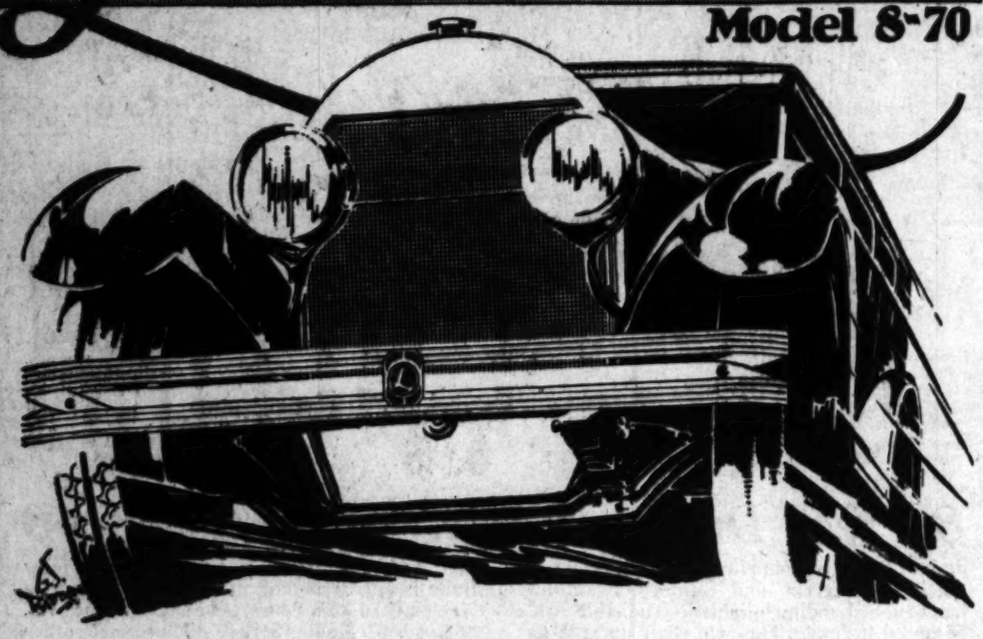
2022 West 11th St., Los Angeles, Calif. (near Alvarado)

Office Hours: 9 A. M. to 8 P. M. Phone [illegible]

USED CARS for business and family. See today's Times Want Ads.

Locomobile

Model 8-70



Sedan and Brougham **$2285** *Completely Equipped*

Delivered Here

Thirty years of prestige, thirty years of integrity, thirty years of building America's finest motor car—such is the guarantee behind your investment in a Locomobile.

A demonstration will reveal that Locomobile is building better today than ever before. Try one.

LOCOMOBILE COMPANY of CALIFORNIA

Direct Factory Branch

1925 So. Figueroa Street

GREAT WESTERN MOTOR CO. 5600 Sunset Blvd., Hollywood

B. F. MORTHLAND Santa Ana, Calif.

W. H. GRANT MOTORS, Long Beach, Calif.

GREENE & FLEMING San Diego, Calif.

LOCOMOBILE CO. OF PASADENA Pasadena, Calif.

ROY O. HAWKINS Monrovia, Calif.

48TH ANNUAL JANUARY CLEARANCE

BARKER BROS. BARGAIN BASEMENT



$50,000 worth of Los Angeles-Made

BEDROOM Furniture

A GREAT SPECIAL PURCHASE! We bought the whole output at enormous saving! The entire purchase offered to you at amazingly low prices! Hundreds of pieces including dressers, chests, full and twin size beds, desks, dressing tables, night stands, vanities, chairs, rockers and benches. Finished in green, tan amber, ivory, grey and walnut. Anticipate your needs and take advantage of these wonder values!

New Wood Beds *now* $7.98 *to* $21.50
New Dressers *now* $14.95 *to* $27.50
New Chiffoniers *now* $12.95 *to* $19.95
New Dressing Tables $13.50 *to* $25
New Vanities *now are* $24.50 *to* $35
New Night Stands *now* $4.50 *to* $6.50
New Benches *special*, $3.50 *to* $6.50
Likewise Chairs and Rockers to Match

ON SALE IN BARGAIN BASEMENT ONLY!

$75,000 worth of DEPENDABLE

USED FURNITURE *LESS!*

Used Bed Davenports $5.00 to $69.50	Used Breakfast Sets $12.50 to $75.00	Used Davenport Tables $7.50 to $[illegible]
Used Dining Tables $3.50 to $29.75	Used Wood Beds $1.95 to $250.00	Used Bookcases $6.95 to $[illegible]
Used Domestic Rugs $5.00 to $195.00	Used Dining Sets $12.50 to $500.00	Used Box Springs $1.00 to $[illegible]
Used Library Tables $4.75 to $75.00	Used Bed Springs $1.00 to $14.75	Used Dressers $9.75 to $[illegible]
Used Overstuffed Davenports $17.50 to $150.00	Used Living Room Chairs and Rockers $2.50 to $125.00	Used Gas Ranges (All re-conditioned) $9.95 to $[illegible]

Complete Furnishers of Successful Homes

BARKER BROS.

Baby Carriages, Samples ½ OFF

Reed and wicker carriages with wire or wood-en wheels. Just 11. Floor samples that have become soiled from display.

1—$55.00	Carriage	$27.50
2—$65.00	Carriage	$32.75
3—$67.50	Carriage	$33.75
3—$69.50	Carriage	$32.50

Indian Head 29c yd.

63 in. Wide

Good mill lengths for art work, etc. Limit 20 yards to a customer. No limit. 2nd Floor.

Men's Shirts $1.00

Sizes 14 to 17

Novelty broadcloth, rayon striped madras & woven madras. In collar attached and neckband styles. Main Floor.

Huck Towels 10c

18x30 inches

With bordered edges in blue and red; soft, absorbent quality. Stockholders' Day. 2nd Floor.

Rayon Alpaca 25c

36 Inches Wide

A washable quality in both lining and lingerie shades. Reduced for Stockholders' Day. 2nd Floor.

All-Silk Charmeuse $1.00

Reduced from $1.65

Serviceable twill back all-silk quality in light and dark colors; also black. 40 inches wide. 2nd Floor.

4 Inch Rayon Fringe 19c

The 35c Quality

Double thread quality in 2-tone and plain colors of rose, blue, etc. Main Floor.

26 pc. Set Tableware $3.98

10 yr. Guarantee

Each set contains 6 dinner knives, 6 forks, 6 tea spoons, 6 dessert spoons, 1 sugar shell, 1 butter knife. Main Fl.

FACTION GUARANTEED



ere Is Your Chance

eyes fitted with Toric or deep including our examination for

5.00 a pair

this ad with you.

the savings and the opportunity of eyes examined in America's finest by specialists of long experience guarantee of satisfaction.

IC OPTICAL CO.
ialists in Fitting Glasses
antile Arcade Building
Ground Floor
ONE—METROPOLITAN 6602
en Saturday Evenings



THEIR WAY TO
EUMATIC INSTITUTE

G, D. C., Rheumatic Specialist
., Los Angeles, Calif. (near Alvarado)
to 5 P. M. Phone Gfeen

RS for business and family
See today's Times Want

RANCE
BASEMENT

ngeles-Made
rniture
ught the whole output
offered to you at amaz-
dressers, chests, full and
ands, vanities, chairs,
er, ivory, grey and wal-
of these wonder values!

3 to $21.50
to $27.50
5 to $19.95
.50 to $25
.50 to $35
50 to $6.50
50 to $6.50
s to Match
MENT ONLY!

ENDABLE
E LESS!

	Used Davenport Tables $7.50 to $98.50
	Used Bookcases $6.95 to $65.00
	Used Box Springs $1.00 to $18.50
	Used Dressers $9.75 to $75.00
	Used Gas Ranges (All re-conditioned) $9.95 to $65.00

ROS. SEVENTH STREET Phone and Florence

Baby Carriages, Samples ½ OFF
Steel and wicker cabs; choice fifth store or wood. Fine H. Floor

Squibbs Tooth Paste 3 for $1.00
Main Floor

Metaline Cloth 59c
79c Grade
Double thread quality in gold, antique, steel, etc. 36 in. wide. Main Fl.

Walker's
BROADWAY AT 5th ST.

Crinkle Bed Spreads $1.00
Size 81x105 Inches
Specially Priced
Cotton crinkle spreads in blue, rose and gold color stripes. Scalloped edges. 2nd Floor.

$10.50 Effanbee Dolls $7.98
"Bubbles"
These popular, large size dolls, with sweet face. Stockholders' Day. 5th Floor.

Girls' Smart Leatherette Coats $3.00
$5.00 Line
In belted style with large pockets, strap cuffs. In green, red, etc. Sizes 7 to 14 years. 4th Floor.

Always Ask for "S & H" Stamps

Stock-Holders' Day

Always Ask for "S & H" Stamps

R. E. Bernasconi in Charge of Sales—the First Store-Wide Event of the New Year at Walker's, Monday

FREE OFFER
TO HOME DRESSMAKERS



Who Purchase a Dress Length of Walker's

Beverly Crepe

Walker's have made arrangements with Madam Grossman, costume designer, to cut to your measure and give you one fitting in any style dress you may select, either for street or evening wear. Also she will include one day's service in helping you complete your dress. Remember, all FREE with one dress length of Walker's Guaranteed Beverly Crepe; all-Silk.

Beverly Crepe, 65 shades, 40 in. Wide. Specially priced at $2.95 yd.

Silk Section, 2nd Floor

$6 DRESS Sale

Notable Event on Stockholders' Day: 3rd Floor

2 for $11.00

STYLES that represent the smartest of midwinter fashions, but offered by Walker's at a price that will bring big response.

—Georgette, Flat Crepe, Satin, Canton Crepe, Crepe Roma and Combination materials. In rose beige, Canton blue, rose bisque, silver wing, almond green, navy and black.

—In sizes 13 to 19, 14 to 20 and 16 to 46 for women and misses. Stockholders' Day, 3rd Floor.



Juniors' Coats $6.00

Smart Fur-Trimmed Styles: Stockholders' Day!

CLEVER belted models so much desired by the younger set, wearing sizes 14 to 20 and 13 to 19. Snug shoulders, trim lines. Stitching, novelty buttons, etc., add to their style.

Indian Head 29c yd.
45 in. Wide
...mill lengths for ...ock, etc. Limit 20 ...to a customer. ...2nd Floor.

Men's Shirts $1.00
Sizes 14 to 17
...broadcloth, ...striped madras & ...madras. In col... and neck... styles. Main Floor.

Huck Towels 10c
16x30 inches
...hemmed edges ...and red; soft, ...quality. ...Day. 2nd ...

Rayon Alpaca 25c
36 Inches Wide
...washable quality in ...and lingerie ...Reduced for ...Day. 2nd ...

All-Silk Charmeuse $1.00
Reduced from $1.65
...crushable twill back ...quality in light ...dark colors; also ...40 inches wide. ...Floor.

4 Inch Rayon Fringe 19c
The 35c Quality
...thread quality ...Linen and plain col... of rose, blue, etc. ...Floor.

26 pc. Set Tableware $3.98
10 yr. Guarantee
...set contains 6 din... 6 forks, 6 ...6 dessert ...1 meat shell, 1 ...knife. Main Fl.

Costume Velvet $1.19 yd.
Reduced!
Width 36 inches; twill back in deep black. 5 to 10-yard lengths. 2nd Floor.

Novelty Rayons 29c
39c & 49c Grades
Jacquard and printed rayons in light and dark colors. 31 and 36 inches wide. 2nd Floor.

Colored Voile 19c
29c Quality
Hard twist chiffon voile with satin selvage in pink, apricot, etc. 40 inches wide. 2nd Floor.

4-in. Bead Fringe 69c
Regular 98c Line
Glass beads in blue and rose, black and gold, orchid and gold, etc. 9th Floor.

40-in. Georgette Crepe $1.00
$1.69 Quality
Beautiful new colors for winter and early spring. Our better quality. Main Floor.

Laces $1.00
$2.98 to $3.98 Grades
Chantilly, metallic, Spanish, Margot and novelty laces, all 36 inches wide. Main Fl.

Spanish Shawls $5.98
Main Floor
These shawls are ... inches square with knotted fringe; gorgeous colors for evening wear. Main Floor.

Walker's Opening Enlarged
SHOE Dept.
Lower Street Floor

Shoes for Every Member of the Family! Tremendous Savings!

Shoe Sale

$2

Women's Shoes, $2 Perfect & Checks of $4.00 Styles.

Men's Shoes, $2 Checks & Regular Lines of $5.00 Shoes.

Comfort Shoes, $2 Women's "Ye Olde Tyme" Line.

Juniors' Shoes, $2 $4.00 Flat Heel Styles; sizes 2½ to 7

Boys' Shoes, $2 All Perfect; sizes 9 to 6.



Sale 360 Embroidered
Art Models
½ Price

AN offering of 360 hand embroidered models that have become slightly mussed from Christmas display. All to go on Stockholders' Day at ½ Price.

$1.00 Hand Embroidered Towels, 50c
$2.00 Hand Embroidered Scarfs, $1.00
$3.00 Buffet Sets, Vanity Sets, $1.50
$4.00 Luncheon Sets, Baby Dresses, $2.00
$5 Dresses for Women & Children, $2.50
$12.00 Bed Spreads at $4.75 pr.

Also many other wanted art needlework models to go at ½ price. 6th Floor.

End Tables
Solid Mahogany—With Book Trough



$3.95

Reduced from $5.50

9th Floor

JUST the opportunity you have been awaiting! Secure one of these handy, attractive end tables now. It is strongly constructed and has dull antique finish.

No phone or C.O.D. orders. Limit 1 to a customer; none to dealers. Walker's Furniture Dept.—9th Floor.

Bath Towels 39c
Large 24x54 inch Size; Reduced from 59c on Monday; 2nd Floor



A Stockholders' Day feature that should crowd the department; an opportunity for the thrifty to stock up on towels for many months. Splendid quality with blue, rose or gold colored edges.

Bath Towels 19c

Honeycomb and Turkish towels with bordered edges. 18x36 in.

54 in. Quilted Padding, 95c

Also 48-inch width; filled with pure cotton. Walker's, 2nd Floor.

42x36 in. Hemmed Pillow Cases, 15c

Splendid quality; neatly hemmed. Stockholders' Day.

Feather Pillows, $1.00

Size 19x26 inch, covered with art or stripe ticking; filled with curled and crushed feathers.

Ticking at 25c yd.

Width 32 inches. Heavy quality in good remnant lengths. In attractive floral patterns.

Tubing at 19c yd.

Heavy pillow tubing in usable lengths; free from dressing. 42 inches wide. 2nd Floor.

Women's Coats $16
Mid-Winter Styles Specially Priced for Stockholders' Day; 3rd Floor

$16

Coats new in style . . . new in value . . . specially purchased for an exceptional event on Stockholders' Day.

Materials:
—Suede Cloth
—Broadcloth
—Bolivia
—Normandy

Style Notes:
—Ripple Fronts
—Pin Tucks
—Stitching
—Fur Pockets

With mushroom or shawl collars, tabs and borders of Mandel (sheep) or Manchurian Wolf (dog), etc. Stockholders' Day.



Women's Crepe Lined Suits, $12.50

Girls' Coats, Dresses
$9.75 to $12.50 Styles; 4th Floor

$5.00



Fur-Trimmed Coats: Winter styles of Suede Cloth, Kashonia, Polaire, Sports Mixtures, etc. Many with large collars or fur on sleeve.

Girls' Dresses: Lovely one and 2-piece styles of Jersey, crepe de chine and velveteen combinations. Sizes 7 to 14 years. Walker's, 4th Floor.

Odd Lots Rugs
Reduced for Monday

15—$75.00 Heavy Wool Seamless Wilton Velvet Rugs, 9x12 ft. Imperfect..... $49.50

7—$119.50 Seamless Worsted Rugs, in Oriental Patterns, 9x12 ft. Priced..... $84.50

9—$45 Fringed Worsted Wilton Velvet Rugs, size 7½x9 ft. Imperfect $34.50

8—$14.50 Perfect Seamless Wool Brussels Rugs, size 7½x9 ft. Monday $9.50

5—$110.00 Seamless Wool Axminster Rugs, size 12x15 ft. Imperfect..... $87.50

9—$24.50 Perfect Wool Axminster Rugs, size 6x9 ft. Stockholders' Day $17.50

$1 HAT Sale
Felt; Velour; Velvet and Silk



Becoming new styles for winter wear. Small brims, medium brims, flop brims, large head sizes, small head sizes, etc.

In the most wanted colors for immediate wear.

$1

Flowers 50c
Stockholders' Day; 3rd Floor

Big variety of chrysanthemums, orchids, violets, etc. Of rayon, metallic effects, etc.

OBREGON LAUDS COL. LINDBERGH

Declares Visit to Mexico of Greatest Importance

Cites Value of Example to Youth of America

Delivers Speech at Banquet in Honor of Flyer

MEXICO CITY, Dec. 22. (By Mail) (Exclusive)—Citing Col. Lindbergh as the classic type of the superman who has created a new conception of life for the American youth and pointing out to Latin America the transcendent importance of his visit, Gen. Alvaro Obregon, at a banquet tendered by him, members of the Obregon blocks in the Senate and other leading Mexican officials, in the caves of San Juan Teotihuacan, said in part:

"Besides offering the present banquet, I wish to take advantage of this auspicious occasion to express some of my opinions as to the personality of Col. Lindbergh and the transcendent importance which his presence on the stage of the world's celebrities may have for the United States of America and for the rest of the world.

"Col. Lindbergh is the classic type of the superman. Supermen achieve great deeds under the inspiration of their lofty conceptions, and never even stop to consider what the consequences of their acts may be, and what dangers their boldness may lead them into.

"Col. Lindbergh did not even meditate upon the consequences of his boldness, nor did he take into account the value of his precious existence before exposing it as an offering to an ideal which would later bring with it honor and glory to the American Union and to the present generation.

IMPORTANCE OF VISIT

"Col. Lindbergh joins to his wonderful feat of crossing the Atlantic another which serves to strengthen my theory that he is to be counted among those rare examples of genius. Col. Lindbergh refused to commercialize his achievement when he returned from the Old World covered with glory.

"Now, if we consider the far-reaching importance to the United States and to the whole world of the entrance of this illustrious personage upon the stage of the world celebrities, we must consider the fact that the United States of America, in the prodigious development of its resources and civilization achieved by it of recent years, needed to strengthen the spiritual development of its people in order not to become too material and in order that its power might not constitute a danger to the weaker nations of the earth.

"Col. Lindbergh has been the means of creating a new idea of life, a new conception of existence in the spirit of American youth. Before Col. Lindbergh had unveiled the mystery of the Atlantic by his flight without a stop, it was usual in the United States to fall into the great error of assuming that those men who possessed the greatest amounts in millions of dollars were those whose worth was the greatest.

INFLUENCE ON YOUTH

"Col. Lindbergh has now come to prove to all the youth of America that there is something which is worth more than money, because it may not be purchased with money: and that is glory. Glory is more precious than gold, because gold we lose with life and glory makes the life of him who attains it endure, and the youth of America have been shown a new path in the world of the spirit. And the transcendent importance to Latin America of a spiritual readjustment of values for the youth of the noble people of America must not escape our notice.

"Mexico, which has ever been slandered by the jugglers of America's yellow press has given them the lie before the whole world, when it received the illustrious personality of Col. Lindbergh in its bosom, and thus have we seen how multitudes contended for the honor of reaching the field at Valbuena and struggled for the privilege of approaching him and gazing upon him in order to fix in their imagination the gallant though modest mien of him who is at present the greatest aviator on earth.

"Col. Lindbergh: Mexico has received you as an honored guest and has displayed a sincerity and affection hitherto unprecedented in the case of any former reception for the purpose of honoring a foreign guest. When you return to your country tell the youth of America that the people of Mexico are not the enemies of the Americans, as says the yellow press; but that they are sincere admirers and friends of civilization and progress, and true friends of all noble sentiments and of all generous efforts; that in yourself they have received and admired the representative of the youth of America."

POWER OFF BUT BULB GLOWS

Research Engineer Discovers In Radio Experiments Magnetic Light

EAST PITTSBURGH (Pa.) Jan. 7. (AP)—Ordinary electric bulbs glow only when wired to electric power and go out instantly when the power is turned off. In the laboratories of the Westinghouse Electric and Manufacturing Company, however, Dr. Phillips Thomas, research engineer, has developed a bulb without wires which glows when held in a magnetic field and continues to glow for ten minutes after the power is shut off.

Were such bulbs used for lighting, a brisk person could turn out the lights in his bedroom and undress before the room was dark.

Dr. Thomas produced the bulb in the course of experiments on power by radio. He says it is not practical at present for general illumination.

PRISONERS' UNIT AIDS NEEDY ONES

League Formed by Inmates of Kentucky Reformatory Grows Rapidly

FRANKFORT (Ky.) Jan. 7. (AP)—A prisoner's welfare league, organized and financed by prisoners, which last year alone distributed $12,000 to needy families of inmates, operates within the walls of the Kentucky State Reformatory.

It is known as the Mutual Welfare League, and it had its beginning ten years ago when a group of prisoners donated funds so that one of their number might attend the funeral of his mother. The prisoners, under Warden H. M. Beard, established the league with the motto, "Devoted to Prisoners' Welfare Everywhere." Today it has a membership of 1200.

Dues of 25 cents a month and profits of the league's store, operated in the reformatory, furnish funds for the organization's work. Prisoners who can not earn more than 15 cents a day spent more than $40,000 in this store last year.

A board of directors, appointed by Warden Beard from a list of nominees handed him by the prisoners, operates the store. A former bank president is head of the organization. The league also publishes a monthly paper.

The organization has attracted the attention of many students of prison reform and Dr. John W. Smith, chairman of the commission to study prison labor in Kentucky, says "the league is rendering a superior service to many who otherwise would be practically destitute."

ESTATE ROBBED

WEST LEBANON (Me.) Jan. 7. (Exclusive)—The Ole Bull estate, owned by Miss Amelia Shapleigh of Andover, Mass. was broken into recently and antiques valued at many hundreds of dollars stolen.

PRESIDENT SET FOR CUBAN TRIP

Pan-American Conference Jaunt Begins Friday

Executive Slated for Opening Address of Congress

Kellogg, Wilbur and Hughes Will be in Party

WASHINGTON, Jan. 7. (AP)—As a good-will ambassador extraordinary, President Coolidge will leave Washington next Friday on a trip to Havana, which he hopes will demonstrate the friendly feeling of the United States for all the republics of the Western Hemisphere.

The immediate purpose of the journey, the first outside of the United States for Mr. Coolidge since he became President, is to make the opening address of the Pan-American Congress. In the background, however, is the desire to impress upon the representatives of the more than twenty nations who will greet him that the United States holds no imperialistic designs in its relationships with the countries south of the Rio Grande.

In addition to two members of his Cabinet—Secretaries Kellogg and Wilbur—the President will be surrounded at Havana by a delegation of men whose names have for years been well known in American public life. The delegation, which will represent the United States at the sessions of the congress after Mr. Coolidge has left, will be headed by Charles Evans Hughes.

MEMBERS OF DELEGATION

The two secretaries and Mr. Hughes will make the trip south with Mr. Coolidge as will Henry P. Fletcher, Ambassador to Italy; James Brown Scott, an authority on international law; Ray Lyman Wilbur, president of Leland Stanford University, and Morgan J. O'Brien, a former Federal judge of New York, all members of the delegation.

Oscar W. Underwood, former Senator from Alabama, and Dr. L. S. Rowe, director of the Pan-American Union, other members, will reach Havana beforehand and the whole party will be joined there by Ambassador Judah, who recently was assigned to Cuba, and Dwight W. Morrow, Ambassador to Mexico, who complete the American representation.

The President will be away from Washington for six days. Leaving Friday afternoon he will journey on a special train of ten cars to Jacksonville, Fla., for the only stop other than for train operating purposes, on the way south. He will make an automobile tour of the city and then continue by train to Key West, where he will embark on the battleship Texas early Sunday morning. The crossing will take about six hours.

NAVAL ESCORT

The light cruiser Memphis and six destroyers will form a naval escort for the Texas. The destroyers will be the Hatfield, Brooks, Gilmer, Lawrence, Kane and Williamson.

The arrival in Havana Harbor of the Texas, accompanied by a convoy of destroyers, will be the beginning of a round of brilliant functions. The President and Mrs. Coolidge will live at the National Palace as guests of President and Senora Machado. There will be a state dinner at the palace Sunday evening and another on Monday to which the Cuban President has invited all of the delegates to the congress.

PUEBLO TOT WINS NATIONAL PRIZE

Highway Safety Essay Chosen As Best Among 400,000 In Contest

PUEBLO (Colo.) Jan 7. (AP)—Bethel Pugh, aged 13, Pueblo girl, got a trip to Washington and met President Coolidge as a reward for victory in the national safety essay contest of the National Automobile Chamber of Commerce.

Her paper on "My School's Share in Highway Safety" was judged the best among 400,000 submitted by school children throughout the country.

IMMIGRATION BAN PROPOSED

House Bill Would Prohibit Entries Until 1935

Seasonal Labor from Canada and Mexico Excepted

General Tightening of Law Will be Advocated

WASHINGTON, Jan. 7. (AP)—A prohibition for seven years against all immigration except seasonal labor from Canada and Mexico and a material strengthening of existing immigration laws, including certain provisions of the La Follette Seaman Act was proposed today in a bill by Representative Blanton, Democrat, Texas.

Chairman Johnson of the House Immigration Committee, announced he will seek to increase by $500,000 the $925,000 appropriation carried in the Labor Department supply bill for deportation of aliens during the fiscal year beginning next July.

These developments today were preceded by a brief discussion of immigration affairs on the House floor yesterday during which Johnson declared that each year 250,000 aliens unlawfully enter the country.

He said that although assured by the House Appropriations Committee that an increase is provided for the deportation squad next year, he still does not think the amount enough and that the Immigration Bureau does "not dare to ask for anything more."

Blanton's bill proposes suspension of all immigration, except seasonal labor, "until January 1, 1935; the deportation of all aliens unlawfully in the country as well as those aliens who withdrew their declarations to become citizens to dodge military service, and the registration of all aliens remaining. The measure also would provide tightening up of the La Follette Seaman Act, which permits seamen of foreign vessels to disembark while their ships are in United States ports."

PROPOSED MARRIAGE CODE JARS

Governor of Sonora, Mex., Would Let Girls of 14 Wed Boys of 16 Years of Age

MEXICO CITY, Jan. 7. (Exclusive) Sonora will be the State of the near future in which to contract marriage if a reform, which was submitted by the State Governor and which has astounded residents, is given the indicated approval of the Legislature.

The girls, under the proposed code, must be only 14 years of age instead of 16, while the boys need only to have passed their sixteenth instead of their eighteenth birthday. The code, secondly, provides "severe penalty of perjury or those that give false marriage promises of sanction, which does not exist."

A union price of 25 instead of 15 pesos is to be charged for marriage at the home, and if a certificate copy of the procedure is wished—two bucks extra. It has been customary for the justice in a court wedding to offer his service gratis—now the proposal says "5 pesos."

But speed in galvanizing yourself into immediate action is paid by only having to advertise the coming event eight days instead of the previous fifteen. One newspaper in a news dispatch says, "The Legislature will approve these reforms, which are considered beneficial for a thousand reasons."

LEASE SOLD AUCTION LEASE SOLD

STORE FIXTURES $75,000.00 STORE FIXTURES

Contents of Entire Building—2 story and Basement — 130 Ft. Front Cor. 4th and Los Angeles St.

This will be the greatest Fixture Auction ever held in California.

You will be able to Purchase Fixtures for Any Kind of business at your OWN PRICE—NEW OR USED, IT ALL GOES.

SALE STARTS Tues., Jan. 10th 10 A.M. and to continue until sold. Starting at 10 A.M. EACH DAY. Absolutely No Limit or Reserve.

Dealers, Store Keepers, Speculators, Auctioneers, Butchers, Bakers, Grocers, Jewelers, Haberdashers, Druggists, Delicatessens, Confectioners, in fact Fixtures and Equipment for everybody.

A TIME AND DATE SET FOR EVERY DEPARTMENT

Tues., Jan. 10th 10 A.M.
ALL DAY WILL BE DEVOTED TO Showcases, Wall Cases, Saloon Bars, Back Bars, Counters, Ice Cases, Butchers' Fixtures, Display Tables. You will find in this assortment equipment for any line of business. The sizes run from 18-in. Counter Case to 10-ft. Plate Floor Cases. Back Bars from 4 ft. to 40 ft.

Wed., Jan. 11th 10 A.M.
Office Furniture and Equipment
Desks, new and used; Chairs, Costumers, Safes, Filing Cabinets, Adding Machines, Check Protectors, Typewriters, Mirrors, Vases, Lamps, etc.

Wednes., Jan. 11th 2 P.M.
SCALE DEPARTMENT. Consisting of Standards, Toledo, Detroit, Dayton, Double Dial, Single Dial, 150 New Hanging Scales in Crates. Used Scales, all Sealed. You will find in this department 60-Th Check, also Toledo Chain Scales 2 and 4 lbs. Meat Grinders and U. S. and American Slicers, 100 National, Registration, Federal and St. Louis CASH REGISTERS.

THURSDAY, Jan, 12th 10 A. M.
MACHINERY AND EQUIPMENT OF SHOPS

Complete Cash Register Shop—Complete Cabinet Shop—Complete Scale Shop—Thousands of Feet of Plate Glass.

Crescent Rip-Saw Tilting Table, H-42 Porter Cut-Off Saw, Compressors, Planers, Jointers, Drills, Small Tools, etc.

EVERYTHING MUST BE SOLD REGARDLESS OF COST OR VALUE. We sold our lease on corner building and will discontniue the General Store Fixture business and will continue in the Restaurant Equipment exclusively in our old location.

Terms Cash. Deposit Required — L. A. Store Fixture Co. Inc. GEO. FISCHER, Auctioneer — To be Moved Immediately

Valuable Furnishings will be sold

SUPER AUCTION SALE

of the De BAUGH GALLERIES

Rare Flemish Tapestries
French, Spanish and Italian Hand-carved Furniture, Paintings, Porcelains, Overstuffed Furniture, Carved Secretarys, End Tables, Junior, Bridge and Floor Lamps, Coffee Tables, Bed Room Suites, Occasional Chairs and objects d'Art.

Large Collection of Persian and Chinese Rugs
Conceded to be the finest examples procurable.
Many Large Carpets

AUCTION STARTS
MONDAY, JANUARY 9, 1928
Afternoons 2 p.m. . . . Sales Twice Daily . . . Evenings 7:30 p.m.
Exhibition Today . . Sunday . . January 8, 1928
11 a.m. to 11 p.m.

Added Features For Seekers of Authenticity
[MR. H. A. De BAUGH will give a brief talk on Distinctive Home Furnishings each afternoon and evening preceding the Auction Sale.]

De Baugh Galleries
300 Wilshire Boulevard
Beverly Hills, California

A. H. WEIL, Auctioneer, 304 Bartlett Building, Los Angeles
Telephone VAndike 5517

MR. H. A. De BAUGH and his Collection

¶ A very well known personage in Southern California, New York City and Chicago, as a connoisseur and collector, is MR. H. A. DE BAUGH, who has instructed A. H. WEIL to dispose of the entire contents of his Beverly Hills Galleries, 300-308 Wilshire Boulevard, including his exceptional interior furnishings and his choice Oriental Rug collection, at Public Auction.

¶ The furniture includes representations from the very best American manufacturers, together with all the French, Italian and Spanish hand-carved furniture which he has personally imported from Europe.

¶ Special mention must be made of his fine collection of Rugs of the Orient which is worth thousands of dollars. Persia, China and India have contributed to this collection which is most complete in assortment of large and extra large sizes. This necessarily means a rare opportunity to furnish with super selected Oriental Rugs of the guaranteed finest qualities, such as are seldom found at any auction.

¶ MR. H. A. DE BAUGH, who is responsible for the selection of all of this fine merchandise, has had more than twenty years' experience in the furnishing exclusively of fine residences all over the United States and during this time in the interest of his work and profession he has made nine trips to Europe.

¶ MR. DE BAUGH for five years was associated with WILLIAM BAUMGARTEN of Fifth Avenue, New York City, a firm recognized as the East's most exclusive Interior Decorators. Later he joined the advisory board of MARSHALL FIELD of Chicago, where he was connected for eight years. A great many of Southern California's finest homes have been most artistically furnished under the skill of his guidance and experience during the past five years.

¶ Now MR. DE BAUGH has made direct connections with twelve European factories making fine furniture, and his present entire collection must be disposed of at auction to make room for many shipments from these factories due soon to arrive from Europe.

Auction Sale

To Be Conducted by Members of Los Angeles Auctioneers' Association
The Times is the Official Exclusive Newspaper Advertising Medium for the Association

Splendid Two-Story Spanish Stucco Home in Beautiful San Marino Adjoining South Pasadena

at AUCTION 2 P.M., Thursday, Jan. 12th
1957 Euclid Ave., San Marino, Cal.

Directions:—Huntington Drive to Garfield, north to Berrey Road, block east to Euclid and just around the corner property. Or P. E. Bus from end of South Pasadena line at Fair Oaks and Mission St.

This is the snappiest 7-room Spanish house offered at auction sacrifice, stucco construction, tile roof, cement driveway and double garage. House has hardwood floors, wide staircase with ornamental rail, latest labor-saving features, large screened porch, cement basement, two-unit electric-controlled gas furnace and automatic water heater.

The lot is 50x120 on the most desirable residence street in San Marino (South Pasadena). Block west of Los Robles between Mission St. and Monterey Road, 20 minutes to 7th and Broadway. Low taxes, free from traffic, entirely restricted to residences only, but close to schools, churches and business center.

A HOME YOU WILL WANT TO OWN. BUY AT YOUR OWN PRICE. OPEN FOR INSPECTION. SATISFACTORY TERMS ARRANGED.

W. DWIGHT HAMMOND AUCTIONEER. Office, 626 N. Western Ave.

Owner Suddenly Called to Rochester, N. Y.
POSITIVELY MUST SELL!
7 Room English Home
And Complete Furnishings De Luxe
ORIENTAL RUGS, ETC.
415 North Edinburgh Ave.



(Bet. Beverly and Melrose)

AUCTION
TUES., JAN. 10th at 10:00 A.M.

A most beautiful residence of high grade brick and stucco construction. Typical English design. Three large bedrooms; two baths—one in colored tile and separate shower. Spacious Living Room, real fireplace, tinted beamed ceiling and attractive all-finished walls; Dining Room; Kitchen; Breakfast Room; Enclosed rear porch; Double Garage; Front and Rear Lawns, Shubbery, etc.

THE MAGNIFICENT FURNISHINGS include stylish 2-Pc. Rose-Taupe Overstuffed, carved walnut frame living-room suite—Davenport and Chair; Carved Mah. Octagon Table; Floor and Bridge Lamps; EMERSON GRAND PIANO, less than year old; Cabinet Model Comb. BRUNSWICK-RADIOLA SUPER-HETERODYNE; Italian Red Velour Drapes and Portieres; Fire Screen; Humphrys Radiant Heater with Andirons; French Marquetry Cabinet; Beautiful Red Carved Chair with genuine down cushions; Carved Straightback Occasional Chair; 9-Pc. SPANISH DINING-ROOM SUITE, cost over $1000, just like new; Venetian Mantle Mirror; Marble top Console Table and Venetian Frame Mirror; 6-Pc. Reed Breakfast Set; Allover White Enamel A-B Gas Range; spice cabinet; 100-Pc. Willoware Dinner Set; THREE LOVELY BEDROOM SUITES—all twin beds—one a 9-Pc. Walnut suite, cost $1100.

RUGS AND CARPETS include luxurious 9x12 Sarouk with dark blue center and conventional scrolling; 8x6 Sarouk; 10x14 Rose-colored ORIENTAL rug; 14x14 Taupe Chenille Carpet; several 8.2x10.6 Taupe Chenille Rugs; Hall Runners, etc.

Pictures, Mezzo-Tints, Table and Bed Linens, Pillows, Leonard Refrigerator, dozen Kenwood Wool Blankets, etc.

EVERYTHING MUST GO!
Public Inspection Sun. & Mon., 1 to 5 P.M.

DIRECTIONS: By Auto or Bus—Beverly Blvd. to Edinburgh, and North 1½ blks., or, MELROSE to Edinburgh—then South two blocks.

Income Property
2-Story Four Flat Building



1133-1135 Queen Ann Place
3—5 Rm. Units, 1—6 Rm. Unit
LOT ABOUT 50x140 FT.

Auction 11 a.m. Tuesday, Jan. 10th
Frame and stucco construction. Wonderfully located directly opposite Los Angeles High School. Excellent rental district. Good income.
OPEN FOR INSPECTION SUNDAY AND MONDAY, 1 TO 5 P.M.

DIRECTIONS: By Auto, Pico to Queen Anne (4 blks. West of Crenshaw) or "L" car line to Queen Anne St., and 1 block North to property.

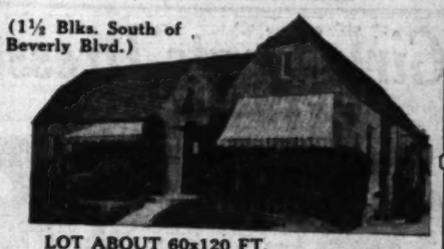
An Exceptional Opportunity!
11-ROOM RESIDENCE AND VALUABLE "B" ZONE LOT
1623 South Crenshaw Blvd.
Lot about 100x140 ft.
AT AUCTION FRIDAY, JANUARY 13, 2 P.M.

Owner is leaving for South America—will investigate this wonderful property NOW. Make this YOUR LUCKY DAY! One of the very best buys on a major boulevard where values are bound to increase.

Open for Inspection 1 to 5 P.M. Today

DIRECTIONS: By Auto, Pico to Crenshaw Blvd. (1623 Blvd.) to Property.

Owing to Death in Family Must Sell Immediately
7-Room Stucco Home
122 So. Larchmont Blvd.
(1½ Blks. South of Beverly Blvd.)



LOT ABOUT 60x120 FT.
AUCTION
Wed., Jan. 11, 2 P. M.
OPEN 1 to 5 TODAY

A POTENTIAL BUSINESS SITE—and splendid home, located just a half block south of one of the best community business centers of Los Angeles. Directly in the path of positive expansion. Buy it for home and iron-clad investment. Easy terms offered.

DIRECTIONS: By Auto—3rd St. to Larchmont, then North to property. "R" cars to 2nd St.

Corner Residence Lot
Northeast Corner 9th St. & Hauser
Size about: 73½ ft., fronting on Hauser; 140 ft., fronting on 9th St. 50 ft. in rear.

Auction
Wed., Jan. 11th 11 a.m.
Exclusive residential section. Close to Los Angeles, Wilshire-La Brea Homes district and theater district.

DIRECTIONS: By Auto—Go to Wilshire to district of the Wilshire-La Brea Homes, then South to property.

C. H. O'CONNOR & SON
Auctioneers
641 So. Western Ave, at Wilshire
Fltz. 2134

Stop Your Catarrh

Try this Successful Treatment Originated by Dr. W. O. Coffee, for Years a Noted Catarrh Specialist —Use It Right at Home Without Cost or Obligation

It's Free. All You Need Send Is Your Name and Address— The Trial Gives Instant Results.

This is a generous offer. An offer of a regular, scientific, carefully prepared and tested home treatment for catarrh of the nose, throat, head and air passages absolutely free. No strings to it in any way—it is open to everyone—to every catarrh sufferer in the entire United States. Every sufferer, everywhere, who reads this announcement, should unhesitatingly accept it.

There are sure to be thousands of these treatments given away. The more the better; because it is certain that all who make this free test will prove to their satisfaction the worth of Dr. Coffee's famous treatment, that—Every gift-treatment will make a permanent booster.

For no matter how much you are told about the wonders of this way of combating catarrhal conditions, or of the thousands who have been given complete freedom by its use—

A real test—a chance to actually try it and its reactions—in your particular case is better than all explanations.

This treatment for catarrh—for freedom from that condition, relieves and forestalls many feared and distressing situations. A real test is better even than the real testimonials from the thousands who have been given that wonderful relief. And when the gift-treatment has been tried, you will wonder why this wonderful method was never called to your attention before.

Dr. Coffee won national renown as a noted catarrh and deafness specialist. He, too, suffered with catarrh, deafness and head noises and many of its complications. Innumerable treatments failed to better his condition.

Is This Your Condition?

He experimented until he found a way that gave him real and actual relief in a permanent way. Following this, he treated literally thousands of sufferers in the same manner. Thousands have written, after completing the treatment, expressing thanks for their recovery; for their absolute freedom from colds, nose, bronchial and throat discharges; from poisoned systems, foul breath, bronchial troubles and even rheumatism and intestinal troubles. All due, as they say, to their catarrhal condition.

They are now rid of that constant hacking cough—that offensive sniffling and stifling mouth breathing. Rid of all the filthy, dangerous, offensive, disgusting things which accompany a catarrhal condition. They have been freed of that thick, poisonous, disease bearing mucus.

The presence of that germ filled, disgusting discharge alone is evidence that something is radically wrong. Do all you can to fight this condition.

Catarrh Is a Handicap

Dirt and dust, from contaminated sections are deposited in the nose and throat with every breath. Much of it finds its way into the mouth, for nasal catarrh causes the disgusting, offensive mouth breathing. The impurities in this filth laden air are deposited in the catarrhal fluid—the mucus. Soon it finds its way into the body—and it is a strong constitution indeed that can withstand the fight, once it is started.



The Bronchial Tubes:

The bronchial tubes leading into the lungs are the seat, many times, of constant irritation and distressing trouble. Dry irritating hacking coughs, feared by so many, can be traced in many instances to the bronchial tubes. Sufferers fear this—they can see the poisonous mucus; they know of its impurity and its filth filled content. They fear the colds that catarrh allows to develop—they fear the hacking, painful cough is noticed. This trouble often leads to more serious troubles and then comes a long, hard, expensive fight to defeat, if possible, the damage caused by catarrh.





The Throat:

So closely is the nose associated with the throat that here, too, catarrh soon evidences itself. It is from here that the filthy, disease filled mucus finds its way into the stomach, into the system generally and many different diseases may result; this weakened condition lends itself to the inroads of disease—bronchial troubles, stomach ailments, a general poisoned condition, a run-down constitution; all these things may result from a catarrhal condition. Stoppage in the nose forces mouth breathing and foul breath, and the mouth, throat and bronchial tubes receive the filth laden air.

The Nose:

It is here that a catarrhal condition first makes itself known. You catch cold easily—there is a constant, heavy, filthy, loathsome discharge. You are forced to use your handkerchief continually. You blow your nose, hack and cough; to breathe freely is impossible. You do not realize it, but constantly a portion of that poisoned mucus is seeping into your body—into your stomach and throat, depositing filth and preparing to cause great damage to your entire system.

Your Catarrh Habits Are Offensive

Nasal catarrh is without doubt the most offensive of all diseases; it disgusts and nauseates all who may be within hearing.

The constant hacking, offensive sniffling, and stifling mouth breathing—the mucous discharge, which can only be eliminated by blowing the nose or by continual hacking and spitting, is sickening to all that are near.

Why continue to embarrass your friends, your family and all of those who are close by?

Send For Free Trial Treatment, Today



W. O. Coffee, M. D.

Originator of Home Treatment for Catarrh

For more than 45 years, this professional man specialized in eye, ear, nose and throat work. Many years ago he was a sufferer from catarrh, with head noises and deafness from nasal catarrh handicapping him. He developed a treatment for this condition. Constantly experimenting, he finally arrived at a place where his now famous treatment was, in his opinion, perfect. Thousands flocked to him for treatment, and according to their own statements, found quick relief. Dr. Coffee's proved, home treatment is now sent to catarrh sufferers, Free to test and to try. Its good effects are known to thousands who tell of their complete freedom due to this treatment.

Thousands Recommend Dr. Coffee's Treatment

Don't miss this chance to make the acquaintance of this logical, scientific and purely medical catarrh treatment. A treatment, the worth of which is attested to by thousands, who have written of their relief.

A treatment which has given complete freedom to sufferers everywhere as grateful letters will prove. It is the result of 45 years of active medical preparation and practice. More than four decades devoted to eye, ear, nose and throat work.

Slowly and carefully it was developed—until at last, after many thorough, painstaking tests, Dr. Coffee was convinced that he had the best treatment, the most effective course he had ever found. Its success in the past proves that it accomplishes its purpose. And it is free on trial to you.

Here's What They Say

Your medicine has done much good. It is worth its weight in gold. J. E. G., Mocarr, Ky.

Your 10 days' treatment relieved me and it is worth more than I can express. D. G., Winterhaven, Fla.

I have used your trial treatment for catarrh, according to directions, and feel as if I am entirely relieved of catarrh. M. I. E., Ragland, Ala.

Your medicine helped me fine. I am not troubled with head noises any more and I feel better all other ways. My hearing is good and my catarrh is gone. I am very glad that I sent for the treatment. A. T., Dover, N. J.

I am fine. When I started your treatment I did not weigh 140 pounds, and now I weigh 165 pounds and my health is fine. I am well and your treatment restored me. I hope every one suffering as I did will get your treatment and get well. M. G., Starr, S. C.

My son used your treatment and it worked like magic, the headaches and all of that mucous that was in the nostrils have gone and he rests like a new person. It is a wonderful remedy and I would advise all who suffer from catarrh to give your treatment a trial. T. S. W., Paxton, Fla.

I had been suffering with catarrh for seven years and tried a great many remedies but did not find anything that helped me until I got hold of Dr. Coffee's. Can say after taking the treatment I noticed a change for the better inside of a week. I will recommend your treatment to anyone that has catarrh. P. A. P., Monte Vista, Colo.

Having suffered with catarrh of the head for thirty years and catarrhal deafness for three years I feel fully restored after having taken six months' treatment. I am free from that unpleasant discharge from my head that made it very embarrassing to be in the presence of anyone. All afflicted with catarrhal trouble should give this treatment a trial. F. P. W., Cedar Grove, La.

Clip, Sign and Mail This Today →

Don't lay this paper aside with the intentions of sending the coupon tomorrow. It may be lost or destroyed.

It may slip your mind and with it will go an opportunity to test, absolutely free of cost or obligation, a catarrh treatment, declared by thousands to be the most effective and gratifying they have ever found.

No Reason to Delay— This Test is Absolutely

FREE

TRIAL TREATMENT COUPON

Dr. W. O. Coffee Co., (C)
Suite 510 St. James Hotel Bldg., Davenport, Iowa.

Please send me a free trial of Dr. Coffee's Successful Home Treatment for Catarrh by prepaid parcel post. It is understood that this does not obligate me in any way. I am to pay nothing for this treatment now or at any time.

Either PRINT your Name and Address or Write Plainly

Name .....

Street or R. F. D. .....

Town ..... State .....

Are you deaf? ..... Your hearing dull? .....

Have you any head noises? .....

NEWS OF SOUTHERN COUNTIES

HELP ALONG HOOVER BOOM

San Diego Republicans in Country-wide Move

Business Demands Nomination, Says Speaker

Prominent Party Men Head Organization

SAN DIEGO, Jan. 7. — A San Diego county campaign club indorsing Herbert Hoover, a Californian, for president was organized today when representative citizens from all parts of the county assembled at Te Golden Lion Tavern. From the enthusiasm displayed at the booster session, San Diego county can be expected to give Secretary Hoover a large vote at the primary election.

"San Diego's Hoover-for-President Club." is the name adopted for the organization. The following officers were elected to lead the club: John P. Forward, Jr., San Diego, president; Dr. T. M. Cunningham, La Mesa, vice-president; Mrs. Eleanor B. Parks, La Jolla, vice-president; Myron T. Gilmore, San Diego, vice-president; Mrs. H. C. Dunham, San Diego, vice-president; Dr. A. Morgan, Fallbrook, vice-president; Allen H. Wright, San Diego, secretary; L. B. Davis, East San Diego, treasurer.

The following county executive council also was elected, after selection by a committee composed of Lane D. Webber, C. Murray Hawkins and Frederick L. Brown; Maj. T. C. Macaulay, Chula Vista; Judge John T. Keane, La Jolla; Mrs. Lena P. Crouse, San Diego; Senator L. A. Wright, San Diego; E. Robert Anderson, San Diego. The executive committee was authorized to add to the membership of the vice-presidency and to immediately function as a campaign group.

The meeting was called to order by Judge John T. Keane of La Jolla, a lifelong Republican and an ardent worker in the Presidential campaign of 1924 in San Diego county. After paying tribute to Calvin Coolidge for his guidance of the nation through its most prosperous era and acknowledging the regret of the Republican party that President Coolidge does not choose to be a candidate for re-election, Judge Keane named Herbert Hoover as the logical successor.

"We have had among our Presidents, the soldier, the politician, the statesman, the lawyer and scholar," said Judge Keane, but today the American people are turning to a man who is a doer of deeds—one who by the magic of his mind can take millions of dollars and thousands of men and make them willing agents in the consummation of some national project; a man calm and self-possessed, yet dynamic in action. Such a man is our great Californian, the apostle of efficiency, Herbert Hoover."

Brilliant tributes were paid to Secretary Hoover by L. A. Wright and L. M. Ward, former State Senators; President Forward pledged his efforts to what he promised will be "The most enthusiastic campaign San Diego county has yet experienced," and short talks were made by Treasurer Davis and Committeeman MacAulay.

Want Escaped Prisoner on Murder Charge

VISALIA, Jan. 7.—Police throughout the State have been asked to aid in the search for James Rojas who escaped from the Tulare county road gang on July 5, 1927, while serving a term in the Tulare County Jail on a charge of possession of a liquor still, and who is said to have since been identified as the assailant of Pedro Martinez, magnesite mine worker near Porterville on the morning of January 2, 1928.

Rojas, while working at the mine, was known as T. Santiago. He is said to have seen service during the World War as an aviator in the United States Army and to have been discharged.

The shooting of Martinez is said to have been the aftermath of a dispute of several days between the men. Martinez was called from the tunnel of the mine where he was at work, Rojas firing at him four times, two bullets entering just above the heart, one being deflected by a suspender shield. Rojas motored to Porterville with a friend who did not know of the shooting and made his escape, leaving his effects in a Porterville rooming-house where he had been staying. Among them was a photograph which is said to have identified him as Rojas instead of Santiago.

FINDS SKELETON OF PREHISTORIC MAN

SANTA BARBARA, Jan. 7.—The skeleton of a man, or ape, declared by Prof. David B. Rogers of the Santa Barbara Museum to be more than 2,000,000 years old, is being excavated in the Cuyama Valley by Prof. Rogers and Fred and Edward Bottiler.

The skeleton was found imbedded in heavy rock by Fred Bottiler two years ago while he was hunting deer in the district. After lengthy drilling, a 600-pound slab of rock containing the specimen was removed, and now is being studied by Prof. Rogers to determine definitely its age and whether or not it has any archeological value to scientists.

POET POLICEMAN TO TALK TO STUDENTS

VAN NUYS, Jan. 7.—Police Sergeant Cyrus C. Johnson, poet and author of several books, will address students of the Van Nuys High School in assembly on Wednesday morning next. His topic will be "Respect for the Law." Preceding the more serious talk he will read selections from his book of poems, "Pools of Glass."

EXCHANGE CLUB OFFICERS

SANTA MONICA, Jan. 7.—Exchange Club officers elected here for the ensuing term of six months were Milo Castle, president; Clark Sammans, first vice-president; Lloyd Keith, second vice-president and R. I. Hafer, secretary. The board of control is made up of Carl Henderson, retiring president; Manly Danforth, Bill Petter and Fred Schuche. The club has given the Boy Scouts a cabin in Topanga Canyon.

SECOND TRIAL FOR PRIEST

Supreme Court Orders New Hearing for Minister Found Guilty by Orange County Jury

SANTA ANA, Jan. 7.—Rev. Philip A. Goodwin will be tried a second time for the murder of Joseph J. Patterson in Santa Ana Canyon, but will strive to have his trial held in San Francisco, instead of Santa Ana.

These two developments came today with the announcement that the California Supreme Court yesterday denied the petition of Dist.-Atty. Z. B. West Jr., for a writ of review of the court's earlier opinion, ordering a new trial for the priest. At the same time the court refused to release on a writ of habeas corpus, filed by his attorney, Buel Wood of Los Angeles, who has supplanted Kit Gould of Fresno.

With the denial of a rehearing of the appeal, the District Attorney announced that he would immediately proceed to have Rev. Goodwin brought back to Santa Ana for a new trial.

But Goodwin, it was learned, will exert every effort to avoid an Orange county jury, one such jury having doomed him to die on the gallows. This fate was saved him by the Supreme Court, which held that the priest's denial of the crime sounded more truthful than the story of his codefendant, Albert Dewey Gaines, who charged Goodwin with the killing.

The Supreme Court having disagreed with the jury, the Rev. Goodwin is said to be planning a change of venue of the case to San Francisco. This word was brought back from San Quentin late yesterday by Sheriff Sam Jernigan, who learned of the proposed move while at the prison.

Local officials are not taking the priest's plan very seriously, holding that the only grounds for a change of venue in the case would be a showing that there is such prejudice in Orange county as to prevent a fair trial.

Ranch Hand is Victim of His Own Act

BAKERSFIELD, Jan. 7.—Strangulation by hanging was responsible for the death of John Jakob, 69, whose lifeless body was found hanging from the rafters of a barn at the Lakeside ranch late Friday, according to officials here. Jakob, a resident of Kern county for thirty years, employed as a milker at the Kern county land company ranch for more than sixteen years, committed suicide by tying a one-inch rope around his neck, attaching to a rafter, and jumping from the top of a tall can.

His body, hanging suspended about three feet off the ground, was found by Fred Hill, superintendent of the ranch, after a search was instituted. Investigation disclosed that the man's neck was not broken.

In the pocket of the dead man's coat was a will, written in his own hand writing, instructing the Security Bank and Trust Company to give all of his property to his sole heir, a niece, Anna Gerber, residing in San Francisco. It is estimated that Jakob leaves an estate valued at approximately $10,000 consisting of bank accounts and four residential lots in East Bakersfield.

The motive for the suicide remains a mystery to officers. That Jakob was not troubled with poor health, is the general opinion, and that he had no financial worries, is evident from the estate left his niece.

Operation May be Successful

MONROVIA, Jan. 7.—Showing the first signs of returning consciousness after a week of coma, Ruth Stoneholm, 15-year-old Monrovia girl who was injured early last Sunday morning in an automobile accident, was able to understand words spoken by nurses and doctors, it was stated today at the Monrovia Hospital.

Nurses took a baby into Miss Stoneholm's room today and asked the girl to look at the child. Although she had not opened her eyes since the accident, she weakly raised one of her hands and opened one eyelid, it was stated, looking at the baby which the nurse was holding.

With this sign of consciousness, physicians are hoping that she will recover.

On Wednesday a trepanning operation was performed on the skull of the girl by a Los Angeles specialist, who removed a blood clot from the base of the brain. The accident resulted in the death of Albert Stahler, 21, of Duarte.

FIREMEN GIVE BLOOD IN TRANSFUSION CASES

BAKERSFIELD, Jan. 7.—Fourteen pints of blood was given voluntarily by fourteen members of the Bakersfield fire department in blood transfusion operations performed at Mercy Hospital during 1927, according to a notation in the annual report of Fire Chief W. E. Van Meter.

Twenty-seven members of the department volunteered for blood transfusion operations, in order to assure the hospital authorities of immediately available and desirable patients at any time such operations might become necessary.

All of the firemen came through the operations with comparatively slight inconvenience, the chief reported.

RANCHER REFUSES TO GIVE TESTIMONY

SANTA BARBARA, Jan. 7.—A. V. Leoni, Nipomo rancher, stood on his constitutional rights and refused to testify at an inquest conducted over the body of Jack Halsmuda, Santa Maria police officer, who was found dying of gunshot wounds over the heart last Sunday on Leoni's ranch. San Luis Obispo officers who investigated the shooting declared that Leoni and Halamuda had been drinking.

Halamuda was said to have fired six shots at Leoni before the latter brought a shotgun into play, resulting in the almost instant death of the officer. Leoni is held in the San Luis Obispo County Jail.

USE OLD ADOBE IN REBUILDING MISSION

REDLANDS, Jan. 7.—Arrangements are being made by George W. Beattie, a member of the Chamber of Commerce committee for the removal of the 10 by 10 adobe building now on the N. L. Levinger property at 129 East Pearl avenue, to the site of the San Bernardino Assistencia Mission, which is to be restored.

The building had been accepted following advices of R. B. Peters of Devore, that the blocks could be moved and used in the restoration of the mission without too great a loss because of their excellent state of preservation.

PASTOR TO REMAIN

LAGUNA BEACH, Jan. 7. — The Rev. Percy Wise Clarkson, formerly rector of the Chapel St. Francis-by-the-Sea, will continue to hold one service each Sunday evening in January, by permission of Bishop Stevens of the Los Angeles district of the Protestant Episcopal Church, it was announced today. Rev. Clarkson will continue the service until the diocese decides whether it will pay the interest on the mortgage held by the former rector and Frank Hitchcock of Orange on the church property.

SHIP FIRST NAVELS

COVINA, Jan. 7. — The first cars of the 1928 orange crop of this locality were packed this week by the Covina Citrus Association, the fruit is Washington Navels and Thompsons. The Covina Orange Growers expect to begin packing next week. Tests for sugar content show the fruit to meet the requirements prescribed by law. The navel crop, it is estimated, will be normal in this vicinity, but the Valencia crop will be lighter than that of last year.

Planters Need Mexican Labor

BAKERSFIELD, Jan. 7. — Gage of battle against any plan for the restriction of Mexican labor imports to this county was thrown today by directors of the Farm Bureau in session at the Courthouse. Any plan which will restrict the importation of Mexican labor to California will be opposed solidly by the Kern County Farm Bureau, according to a resolution passed by the directors of that organization.

E. O. Buerkle a director of the association, stated in decisive tones that Mexican labor was the backbone of the cotton industry in this county. The margin of profit is not sufficient to make possible the hiring of expensive labor for the harvesting of the cotton crop, was his implication, and the importation of cheap labor from Old Mexico was the specific solution to the problem. The quota law restricting the importation of foreign labor across the Mexican boundary line is opposed in the motion passed by the directors. There was only one vote against it among the assembled directors.

Expert Opposes Rice Planting

IMPERIAL, Jan. 7.—Declaring that extensive rice planting in Imperial Valley would overtax the irrigation canals and result in waterlogged lands, Engineer M. J. Dowd of the Imperial Irrigation District, speaking before the Associated Chambers of Commerce here last night, deplored the campaign now being conducted to bring the rice industry to this district.

Dowd admitted that rice culture would improve some of the alkali lands in the valley, but asserted that the crop would do more harm than good in areas where there is poor drainage. As an added argument against rice planting here, he pointed out that pending the erection of a storage dam in the upper Colorado River the valley has no excess supply of water during August and September and that the heavy demands of extensive rice acreage might result in a shortage of irrigation water.

As the result of recommendation by Clark Adair, expert on fertilization, and others 4455 acres were planted to rice during the past season and excellent results obtained on a number of ranches. Adair has been urging still greater acreage next season.

RAT TRAPPING IS PROFITABLE STUNT

EL CENTRO, Jan. 7.—Muskrat hunting in Imperial Valley is a profitable industry, according to figures disclosed by C. M. Berry, purchasing agent of the Imperial irrigation district, who stated that he had paid $3241.75 for rat tails since the district started offering a bounty of 25 cents a tail a few months ago.

One group of hunters, Berry said, brought in 2400 tails for which they paid $600 last week. The district buys the tails and then burns them to prevent duplicating.

While $5000 seems quite a sum to pay for evidence of dead muskrats, it is pointed out by District Engineer M. J. Dowd that it is possible for one of these rodents to burrow through a canal bank and cause a break which will result in greater damage to the district and to ranchers, than the entire expenditure for bounties in a whole year.

NEW OFFICERS FOR MASONIC LODGE

ONTARIO, Jan. 7.—Ontario Lodge, No. 301, F. & A. M., is in charge of a new corps of officers today, following annual installation at Masonic Hall last night. The officers for 1928 are Rhea Robinson, Worshipful Master; William Nugent, Senior Warden; Arthur Francis, Junior Warden; Albert V. Hughes, Senior Steward; Lyle L. Rathburn, Junior Steward; Sherman Hoyt, Senior Deacon; Francis P. Williams, Junior Deacon; Jess Winton, Marshal; William Hart Spencer, Chaplain; John Phillips, Tyler; J. Scott Bentley, Secretary; Howard Berg, Treasurer.

Past Master Don Craig was installing officer and Past Master John Pennington was master of ceremonies.

The Past Master's jewel was presented to Craig by Isaac Jones.

COMMUNITY PLAYERS PRESENT PREMIER

Inglewood Organization Makes Hit in Bernard Shaw Play



Principals in Costume

Left to right—Charles Wade as Christy; Stuart Wilson as General Burgoyne; Frank Reese as the Sergeant; Ed Cooley as Major Swinton; Robert Day as Dick Dudgeon; Walter Cleaver as the Corporal; Dorothy Pierce as Judith Anderson.

INGLEWOOD, Jan. 7.—Premier season's production of the Centinela Community Players, "The Devil's Disciple," by Bernard Shaw, last night proved a brilliant event both from the thespian and the social standpoint, the play being attended by the elite of the valley.

Robert Day, taking the title role of Dick Dudgeon, "the Devil's Disciple," was quite Mansfieldian in this part created by the great Richard Mansfield years agone.

Essie, a young girl ruled by the stern hand of uncompromising elders, was portrayed with exceptional interpretative ability by Miss Doris Weary.

Roy Winborn as Rev. Anthony Anderson, and Betty Farrington as the aged Mrs. Dudgeon, played character parts with telling effect.

Gen. Burgoyne, Gentleman Johnny to his friends, was the suave British officer to the life as cleverly done by Stuart Wilson, while Ed Cooley was as indubitably thick in the head as the bluff role of Maj. Swinton called for.

Minor roles as played by Sid Bussy, Frank Ruse, Helen Ruse, Milton C. Wade, Gertrude Kramer, Earle Petersen, Walter Cleaver and George Clark added much in effecting the authentic atmosphere of history, melodrama, wit and satire that distinguishes this Shavian production. R. Oliver Lee of the Inglewood Union High School dramatics department, coached the players and also supervised the making of the settings, the most elaborate yet seen on Inglewood Union High stage.

BULLET WOUND FATAL

Prominent Attorney Said to be Responsible for Act Which Ends His Life

PASADENA, Jan. 7.—Henry Clay Fisk, former attorney, newspaper publisher and United States Consul at Quebec, Can., died early today at the Pasadena Hospital, the victim of a bullet wound which police say was self-inflicted.

Mr. Fisk was taken to the hospital last Monday night, after his son, Carroll Page Fisk, prominent real estate man of Pasadena, discovered his father lying in their home, a revolver by his side and a bullet wound below his heart.

The elder Fisk is reported to have suffered from a chronic digestive malady which physicians believed would be fatal. He had grown despondent over his illness.

He had lived for the last year at 500 South El Molino avenue, coming here from Florida where he had lived since 1912. Most of his life was spent in Vermont, his native State. He served a term in the State Legislature there and a term in the State Senate. He was Consul to Quebec during President Garfield's administration.

During the early part of his career, he published a newspaper at Morrisville, Vt., his birthplace, and later practiced law extensively. His half-brother, George Hendy, was formerly Governor of Vermont.

He leaves his widow, Mrs. Isabelle Fisk, and five children, Carroll Page Fisk an dHenry C. Fisk, Jr., of Pasadena; Mrs. D. H. Scribner of Hyde Park, Vt.; Miss Lillian Fisk of Paris and Mrs. Albert D. Simpson of Hartford, Ct.

Funeral arrangements, which are in charge of Ives & Warren, have not been completed.

Hard Luck in Large Doses

UPLAND, Jan. 7.—The world is full of woe at best, but the letter received by Judge George R. Crane in Upland Justice Court wrung his heart because fate should be so unkind to some. One youth tossing snowballs in San Antonio Canyon New Year's Day has caused a Glendale family untold misery as to how to meet Judge Crane's official order, and the judge is today wondering how he can carry out his mandate against Spencer Johnson, the Glendale figure in the case.

Spencer was due to appear in Judge Crane's Upland court to answer to the charge of heaving snowballs in San Antonio Canyon. He didn't come, but a letter from the youth's father was placed in the judge's hands. It stated the reasons why Spencer was not present when his name was called in the courtroom. A few reasons were: The automobile the lad went to the canyon in had since collapsed like the one-hoss shay. The lad had no money. He, himself, the father, had no more money than his son. He had to pawn his watch to buy food for the son.

So, unless some means of conveyance is provided, Mr. Johnson, Sr., said he doesn't see how the boy can reach the Upland court.

Final Rites for Pioneer

EXETER, Jan. 7.—Final rites for D. R. Griffith, 76 years of age, native of Wales, a pioneer of Tulare county who as a stone-cutter aided in construction of the Tulare County Courthouse, the Kings County Courthouse, the Tudare County Jail and many other stone buildings in the San Joaquin Valley, will be conducted tomorrow afternoon from the San Joaquin Valley, will be conducted tomorrow afternoon from the Methodist Church at Texter. Interment will be in the Exeter Cemetery, the Odd Fellows' Lodge of which he was a member conducting a ritual at the graveside.

Mr. Griffith dropped dead yesterday afternoon while calling at the home of Eddie Cox in Visalia. Death was presumedly due to heart trouble.

The deceased was a co-owner of the Rocky Hill Stone Quarry in Exeter district with Richard Owen. He was prominently affiliated with the local Lodge of Odd Fellows, Orange Blossom Lodge of Rebekahs of Exeter and Visalia Canton, I.O.O.F. He is survived by a daughter residing in England.

MONEY FOR IMPROVEMENTS

PORTERVILLE, Jan. 7. — The sum of $187,000 is to be spent by the Southern California Edison Company in Porterville district during 1928 for extensions and reinforcements, according to A. W. Frost, district manager. In addition to this, Porterville proportion for generation and transmission equipment, will be $270,900 making a total of more than $450,000 to be spent in the territory.

Mrs. Busch at Pasadena Home for Long Stay

PASADENA, Jan. 7.—Mrs. Lily C. Busch, widely-known philanthropist and widow of Adolphus Busch, famous brewer, arrived in Pasadena today in her private car, accompanied by friends, relatives and her private physician. Mrs. Busch, who is nearly 90 years of age, is reported to be in poor health, and is confined to her bed.

She announced that she would remain at her Pasadena home, 1021 South Orange Grove avenue, indefinitely, unless her health improves greatly. It was in an effort to recover her health that she made the trip from her St. Louis home.

Mrs. Busch was removed from her berth in her private car, the Washington, and placed in an automobile, which took her directly to her residence. She is under the constant care of Dr. Walter Pfeiffer, Berlin specialist, who accompanied her.

Other members of the party included her daughter and son-in-law, Mr. and Mrs. Edward Faust, Mr. and Mrs. J. W. Loeb of Chicago and Mr. and Mrs. Theodore Conradis.

Mrs. Busch created the internationally-famous Busch Gardens, on which her home is located. Since the World War she has contributed more than $100,000 to the American Legion here for the relief of disabled war veterans. The money came from admissions charged visitors to the gardens.

Large Returns From Orchards

PLACENTIA, Jan. 7. — Revealing that 551,789 boxes of citrus fruit brought a gross return to 360 growers of $1,879,816.95 during the past year, the annual report of the Placentia Orange Growers' Association was today completed for presentation at the annual meeting of association members which will be held next Saturday at 10 a.m. in the high-school auditorium, according to J. A. Prizer, secretary-manager.

The report shows that the local packing-house on East Commonwealth avenue shipped 1379 cars of oranges during the past year, each car containing 400 packed boxes to make up the total of 551,789 boxes marketed. This total was divided among four varities: Valencias, 479,194; navels, 63,663; St. Michaels, 6618, and Mediterranean sweets, 2579 boxes.

During the past year the report discloses from 125 to 130 persons were employed in the packing-house 200 to 300 pickers in the field, eleven fumigating crews and other employees. The total pay roll amounted to $207,824 during the twelve-month period.

A full attendance of the 260 members of the association which is said to be the largest in the State is anticipated at the yearly meeting. Election of officers and selection of the board of directors is planned at the business session, at which W. L. Hale, president, will preside.

WALKED INTO JAIL IN TULARE COUNTY

VISALIA, Jan. 7.—L. B. Sweet, 40 years of age, of Perris, who appeared at the Tulare County Jail, and, according to officers, represented himself as a deputy sheriff from Riverside county, asking aid of county officers in securing an automobile, which he said was his, and in possession of a woman, is being held for Riverside officers.

When questioned, Sweet finally admitted he was not now serving as a deputy sheriff. Sheriff Hilton, telephoning to Riverside, was asked by officers there to hold Sweet for them. Nature of the charge against him is not known here.

GIVES HEAVY MORTGAGE

STRATFORD, Jan. 7.—One of the heaviest mortgages under trust deed ever recorded in this county has just been filed. It is by Ambrose C. Lulu Belle, A. E. and Floyd Blakeley to the Missouri State Life Insurance Company in the sum of $341,108, covering lands in this vicinity, on the western Tulare Lake border. The interest payments are $27,288 annually at 6 per cent. A crop mortgage covering certain lands was also given by Floyd E. Blakeley and others to the Caterpillar Tractor Company covering five notes amounting to more than $16,000.

HELD FOR DEFRAUDING JAPANESE

Humane Officer Said to Have Sold Horse Given Into His Care

EL MONTE, Jan. 7. — Judge F. G. Wilson of the Municipal Court, bound over to the Superior Court B. F. Histed, a State humane officer this morning, on a charge of larceny by trick and device.

B. Kanno, a Japanese, who operates a truck garden on Garvey Road south of El Monte, was the asserted victim of a clever bunko device whereby Histed, who is said to be a principal officer of the California Society for Prevention of Cruelty to Animals, is said to have taken a horse from Kanno and sold him for $70.

Kanno and his helper, K. Omokana, were arrested September 14, last, by Histed and taken before a police justice who fined them $25 each after they had pleaded guilty to a charge of working a horse with a sore shoulder.

Kanno at the hearing yesterday said that he did not understand English and had been denied the services of an interpreter, but paid the $50 under protest. After the Puente hearing, Kanno swore that he signed a paper giving Histed the right to dispose of the horse, because Histed had told him that it would cost $150 to cure the animal and he did not think the horse was worth it.

Further testimony brought out the fact that the horse had been sold by Histed for $70, to another Japanese much to the surprise of the original owner who saw the horse he thought to have been shot working in a field.

The same scheme was said to have been worked on T. Fugi of Downey Road, whose horse was taken from him and later returned with a bill for $40 and the injunction to let the horse rest a few weeks before working him.

Dismiss Charge of Contributing to Delinquency

SANTA ANA, Jan. 7.—Lack of evidence to justify further prosecution of the case was assigned by Dep. Dist.-Atty. S. B. Kaufman today as grounds for his motion to dismiss the charge against S. A. Coulon and Mrs. Ruby Bartol, Talbert couple, accused of contributing to the delinquency of a minor.

Superior Judge E. J. Marks granted the motion and ordered the charge dismissed, thus terminating one of the most curious actions recently before the Orange county courts.

Coulon and Mrs. Bartol, it was shown at the preliminary hearing, have been living together as man and wife, with a business partnership in a dairy held jointly in their names. This double partnership has existed for years, during which time the woman's family of young children grew up, married and founded homes of their own.

Only one child, a girl of 15, remained with the couple when a neighbor caused their arrest on a charge of contributing to the child's delinquency by living together, unmarried.

Testimony developed at the preliminary hearing by Defense Counsel D. G. Wetzlin, who cross-examined the prosecution witnesses, disclosed that this supposedly immoral environment had produced young men and women of good moral character in the opinion of neighbors, who said they had been aware of the situation in the Coulon-Bartol household, but admitted that no fault could be found with the character or behavior of the children.

GOOD SEASON IN COTTON VALLEY

BLYTHE, Jan. 7.—Total cotton ginning for the season for the Palo Verde Valley, up to Saturday night, the 7th inst., amounts to 12,500 bales, according to the production reports received from the Palo Verde Ginning Company, and the Peetit & Manuah gins.

A general estimate given by cotton buyers and ginning experts claim that about 2100 bales yet remain in the fields to be picked, making the season's total production 14,600 bales. This estimate falls but 600 bales short of the total ginning for last year.

Cotton picking now is hitting a full stride, as the effects of the recent rains are barely felt. Little damage was done this season to late cotton by rains, and up to the past two weeks, only staple cotton was being ginned. All of the fleece now being gathered is strictly middling. It is anticipated that every bale will be ginned by February 1.

ASK NEW TRIAL OF DAMAGE SUIT

SANTA ANA, Jan. 7.—Motion for a new trial of the damage suit which recently resulted in a $15,000 verdict for Julian Helm, Santa Ana, was denied today by Superior Judge James L. Allen and may be followed by an appeal.

Attorneys for Charles Tipple, defendant in the damage case, presented their motion before Judge Allen on the ground that he had issued improper instructions to the jury and alleged insufficiency of the evidence to support the verdict.

Helm, son of Carl Helm, Santa Ana attorney, was run down by an automobile driven by Tipple in Santa Ana. Suit was brought against Tipple and the Duro Engineering Company for $25,000 damages, but the engineering company was later relieved of responsibility.

CHAMBER ELECTS OFFICERS

MONTEBELLO, Jan. 7.—At the annual election of officers yesterday the board of directors of the Montebello Chamber of Commerce named W. H. Cook president.

The other officers elected are M. M. McNeal, first vice-president; C. H. Kieselhorst, second vice-president; H. F. Moritz, treasurer, and Zola V. Cotton, re-elected secretary-manager.

The officers will be installed at the annual banquet Monday evening at which time D. F. McGarry, president of the Los Angeles Chamber of Commerce, will be the speaker of the evening.

Schoolgirls Have Play Day

ALHAMBRA, Jan. 7.—More than 700 girls from nine Southern California high schools took part today in the annual "Play Day" sponsored by the Girls' Athletic Association of Alhambra High School. The affair was staged on the A.H.S. athletic field.

Teams and groups of girls from Alhambra, Pasadena, South Pasadena, Long Beach Polytechnic, Woodrow Wilson, Anaheim, Fullerton, Monrovia and Glendale marched in the parade which opened the day's program. Glendale was awarded first place; Pasadena, second; Fullerton, third, and Monrovia, fourth, the awards being given on the basis of posture, marching ability, neatness and uniformity and number participating.

The sports program which followed included basketball, volleyball, archery, tennis, hockey and speedball contests. The events were refereed by women physical education students of the University of California at Los Angeles.

Murder Rumor Stirs Police

GLENDALE, Jan. 7.—Mysterious information filtering into the detective bureau here last night sent the police out on what promised to be a murder mystery but that turned out to be a wild goose chase.

The person who phoned in the message told the police that a shot had been heard in a house at 1310 Opechee Way, that it had been followed by a woman's scream, and that no one had been seen around the house since that time.

Detective Lieutenant Charles P. Blake and Supt. F. C. Williams of the identification bureau, spurred on by the report that there was an underground passage under the house where the body was almost certain to be hidden, started out to unravel the mystery, and after an investigation came back to headquarters to report that there was no corpse, no underground passage, nothing but an empty house full of dust and dirt.

YOUTHFUL DESERTERS CONFESS TO POLICE

ALHAMBRA, Jan. 7.—The nervous actions of two youths as they walked down Main street today aroused the suspicions of a policeman. He questioned them. So many conflicting stories of their residences and occupations were forthcoming that they were taken to the police station for investigation.

There they admitted, police say, that they are army deserters from a Coast Artillery battery at Hawaii. They gave their names as Stanley Sims and Chester Huff.

The youths told the police that they had been shanghaied on an oil tanker bound for the mainland.

SANTA MONICA IN PRINT

SANTA MONICA, Jan. 7.—A new booklet descriptive of Santa Monica, published with city funds by the Santa Monica-Ocean Park Chamber of Commerce and the Greater Santa Monica Club, was ready for distribution today. 13,500 copies having been printed. This city as a place of homes and all-year playground is attractively described, with chapters on industries and business interests. The booklet is beautifully illustrated, and contains statistics of interest.

POISON GAS ON HIGHW

Lives of Many Endan at Riverside

Tank Falls to Pavement Automobile

Victims All Escape Serious Results

RIVERSIDE, Jan. 7.—[illegible] sons had a narrow escape from [illegible] from cyanide gas when a tank of deadly substance fell off an automobile in West Riverside late afternoon. Investigation by [illegible] Sweeters revealed today. J. H. [illegible] is said to have been carrying poison-gas container on the bumper of his sedan. The tank loose from its fastenings as [illegible] tempted to pass another car, falling to the pavement and the [illegible] of the chemical. Dragged along the highway for several feet before Black could stop the speed of his vehicle, the container was broken open and the gas began to seep around the automobile.

In the rear seat of the car Black's two little sons, [illegible] fatal fumes could penetrate the car, the frantic father and lads and half-dragged, half-them to the middle of a field. The smaller of the two into convulsions, the other apparently suffering little harm. The car had been hailed [illegible] front of a service station operated by A. C. Ertle. Although a considerable distance separated the station from the station, fumes [illegible] through the intervening air, his wife and small son were [illegible] deprived temporarily unconscious. As soon as the gas had passed [illegible] regained consciousness he was taken by family to the Riverside County Hospital for emergency treatment.

Mr. and Mrs. W. S. Hogle [illegible] from the rear a few minutes [illegible] Black had stopped his car [illegible] realizing the hazard, closed [illegible] investigate. Hogle began to [illegible] into unconsciousness and [illegible] could halt the automobile [illegible] crashed into the ditch at the [illegible] the road. Mrs. Hogle leaped [illegible] the car and fell almost [illegible] the pavement.

Sheriff Sweeters is planning [illegible] launch a thorough investigation [illegible] the manner in which cyanide [illegible] used in fumigating orange [illegible] and for other commercial purposes [illegible] carried on public highways [illegible] a truck of the gas figure in a collision enough of the deadly [illegible] would be released to kill [illegible] sons, Riversiders experienced [illegible] dling cyanide, say.

Tournament of Roses Flo[illegible] Wins Ho[illegible]

GLENDALE, Jan. 7.—[illegible] been the interest aroused by [illegible] dale's dragon float in the [illegible] ment of Rose parade at [illegible] that Fresno asks to assist [illegible] celebration that will mark [illegible] Festival during the coming [illegible]

City Manager John V. [illegible] has received a communication [illegible] an official of the association [illegible] charge of the plans for the [illegible] Festival, asking whether it [illegible] possible for Glendale to use [illegible] dragon float in the parade to [illegible] in Fresno. Ways and means [illegible] being discussed here to [illegible] the cost of transportation [illegible] from Fresno, together with [illegible] lay that would be necessary [illegible] the dragon again in force, [illegible] ultimately decided to send [illegible] to Fresno, Glendale will [illegible] tured an honor that has never [illegible] fallen to the lot of a city [illegible] the Tehachapi, that of being [illegible] to which all of the fine Jersey [illegible] ley flocks every year at mating [illegible]

So great has been the [illegible] fested in the dragon entry [illegible] placed on display on [illegible] Boulevard, that it has been [illegible] to keep it on exhibition [illegible] day noon.

DINUBA BUILDING [illegible] PURCHASED BY [illegible]

DINUBA, Jan. 7. — The [illegible] Bank Building owned by the [illegible] States National Bank, which [illegible] not been sold to the [illegible] and Trust Company of [illegible] according to C. E. Newhall, [illegible] of the United States National [illegible]

Newhall expressed surprise [illegible] nouncement that the building [illegible] had been granted permission [illegible] tablish a bank in Dinuba [illegible] cleared he knew nothing [illegible] the report that the new [illegible] would occupy quarters of the [illegible] United States National Bank.

The building is owned [illegible] erected in 1906 by G. W. [illegible] mer Assemblyman of this [illegible] It was occupied by a [illegible] until 1911, when it was [illegible] and occupied by the Dinuba [illegible] National Bank of which [illegible] He was the first president [illegible] the bank quarters were [illegible] by the bank and are now [illegible] sets controlled by Newhall.

NEW OFFICERS FOR [illegible] REDLANDS BO[illegible]

REDLANDS, Jan. 7.—[illegible] was re-elected president of the [illegible] lands Realty Board at the [illegible] meeting today, and [illegible] tions urging the County [illegible] to establish a county [illegible] way between Redlands [illegible] San Bernardino were [illegible]

George J. Poole, [illegible] for vice-president, and W. [illegible] son was re-elected treasurer [illegible] ensuing year. After [illegible] bury refused the honor [illegible] retary, that honor [illegible] E. Hosking, who was [illegible] elected.

COMPLETE [illegible] FLIGHT

GLENDALE, Jan. 7. — [illegible] plane to be [illegible] Thunderbird Airport [illegible] since it established [illegible] Glendale, a few weeks [illegible] completed and [illegible] owner, Frank L. [illegible] Angeles, after [illegible] brite's plane is a [illegible] cylinder radial [illegible] sign.

"A
in th
THE MOST
Touring
Coach
Roadste
Roadster with r
Coupe
Cabriole
Chassis
All
THE W
Baer & Cornfo
3913 W. Washingto
A. O. Kott &
1854 E. 10th
OU



POISON GAS ON HIGHWAY

Lives of Many Endangered at Riverside

Tank Falls to Pavement from Automobile

Victims All Escape Serious Results

RIVERSIDE, Jan. 7.—Several persons had a narrow escape from death from cyanide gas when a tank of the deadly substance fell off an automobile in West Riverside late yesterday afternoon, investigation by Sheriff Sweeters revealed today. J. H. Black is said to have been carrying the poison-gas container on the front bumper of his sedan. The tank was loose from its fastenings as Black attempted to pass another car and in falling to the pavement caught on the chassis of the automobile. Dragged along the highway for several feet before Black could check the speed of his vehicle, the container was broken open and a stream of the gas began to seep upward around the automobile.

In the rear seat of the sedan were Black's two little sons. Before the fatal fumes could penetrate the closed car, the frantic father seized both lads and half-dragged, half-carried them to the middle of a near-by field. The smaller of the two was in convulsions, the other apparently suffering little harm. Black's car had been halted immediately in front of a service station operated by A. C. Ertle. Although a considerable distance separated the container from the station, fumes seeped through the intervening air. Both his wife and small son were all rendered temporarily unconscious. As soon as the gas had passed and they regained consciousness he rushed his family to the Riverside Community Hospital for emergency treatment.

Mr. and Mrs. W. S. Nogle driving from the rear a few minutes after Black had stopped his car and noting the hazard, slowed down to investigate. Nogle began to lapse into unconsciousness and before he could halt the automobile it had crashed into the ditch at the side of the road. Mrs. Nogle leaped from the car and fell almost senseless on the pavement.

Sheriff Sweeters is planning to launch a thorough investigation of the manner in which cyanide gas is used in fumigating orange groves and for other commercial purposes is carried on public highways. Such a truck of the gas figure in a collision enough of the deadly fumes would be released to kill 1000 persons, Riverriders experienced in handling cyanide, say.

Tournament of Roses Float Wins Honors

GLENDALE, Jan. 7.—So great has been the interest aroused by Glendale's dragon float in the Tournament of Roses parade at Pasadena that Fresno asks to enter it in the celebration that will mark the Raisin Festival during the coming spring, City Manager John W. Charlick has received a communication from an official of the association in charge of the plans for the Raisin Festival, asking whether it would be possible for Glendale to enter the dragon float in the parade to be held in Fresno. Ways and means are now being discussed here to determine the cost of transportation to and from Fresno, together with the outlay that would be necessary to clothe the dragon again in flowers. If it is ultimately decided to send the float to Fresno, Glendale will have captured an honor that has never before fallen to the lot of a city south of the Tehachapi, that of being invited to participate in the famous festival to which all of the San Joaquin Valley flocks every year at raisin time.

So great has been interest manifested in the dragon since it was placed on display on North Brand Boulevard, that it has been decided to keep it on exhibition until Monday noon.

DINUBA BUILDING NOT PURCHASED BY BANK

DINUBA, Jan. 7. — The Dinuba Bank Building owned by the United States National Bank, definitely has not been sold to the Security Bank and Trust Company of Bakersfield, according to C. K. Newhall, president of the United States National Bank.

Newhall expressed surprise at announcement that the Bakersfield bank had been granted permission to establish a bank in Dinuba and declared he knew nothing whatever of the report that the new institution would occupy quarters of the United States National Bank.

The building in question was erected in 1908 by G. W. Wyllie, former Assemblyman of this district. It was occupied by a mercantile firm until 1911, when it was remodeled and occupied by the United States National Bank, of which Wyllie was the first president. Later the bank quarters were purchased by the bank and are now among assets controlled by Newhall.

NEW OFFICERS FOR REDLANDS BOARD

REDLANDS, Jan. 7.—E. A. Miller was re-elected president of the Redlands Realty Board at the annual meeting today, and strong resolutions urging the County Supervisors to establish a county air port midway between Redlands, Colton and San Bernardino were adopted.

George J. Fowler was the choice for vice-president, and W. H. Johnson was re-elected treasurer for the ensuing year. After H. P. D. Finkbury refused the nomination of secretary, that honor was tendered E. E. Hosking, who was unanimously elected.

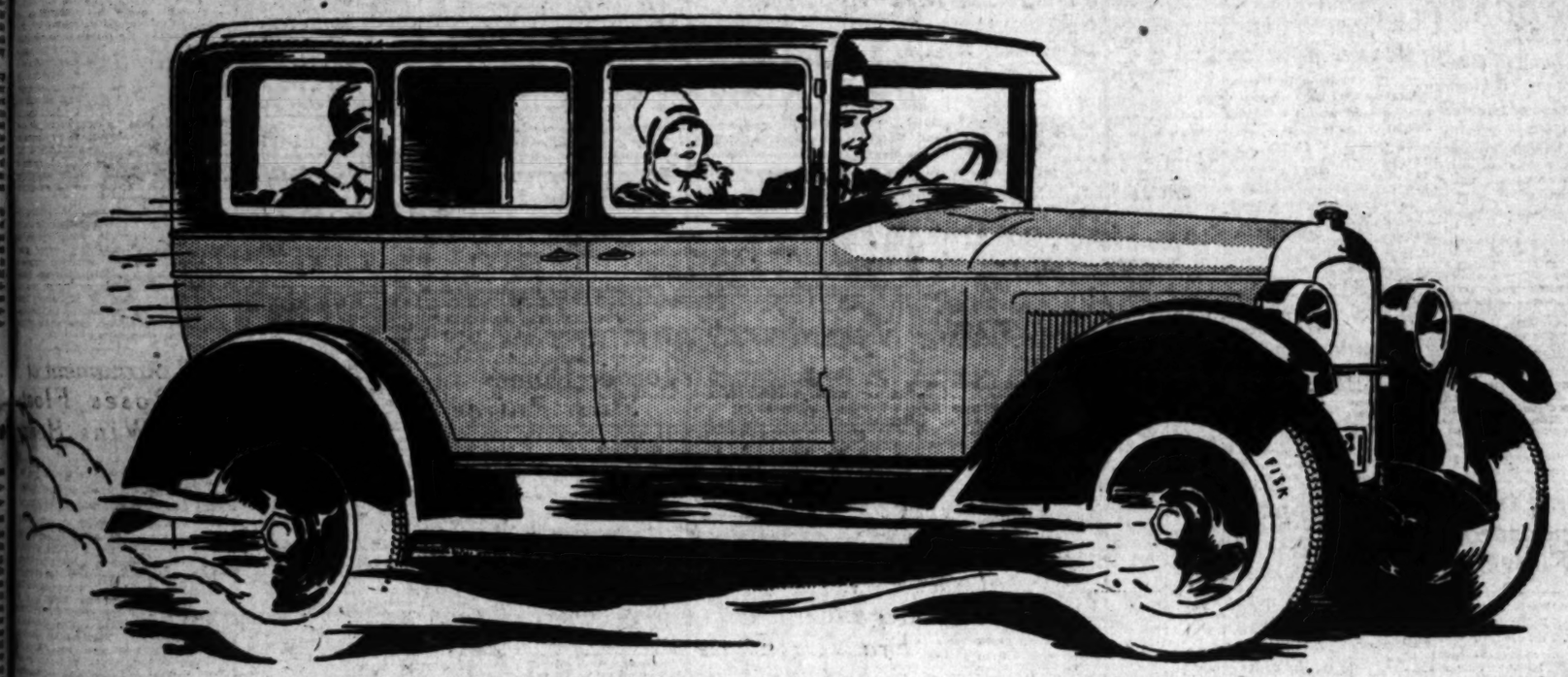
COMPLETE FIRST PLANE

GLENDALE, Jan. 7. — The first plane to be manufactured by the Thunderbird Aircraft Corporation since it established its home in Glendale, a few weeks ago, has been completed and turned over to its owner, Frank L. Odenbrite of Los Angeles, after passing its test. Odenbrite's plane is powered with a 6-cylinder radial motor of his own design.

Beauty and Quality in the Perfected Whippet

COACH $535 F. O. B. Factory

"A QUALITY CAR AT THE LOWEST PRICE IN OUR HISTORY"



4-DOOR SEDAN $585

FORMER PRICE $725

REDUCTION $140

THE MOST VALUABLE CAR EVER OFFERED FOR SO LITTLE MONEY— John N. Willys, President, The Willys-Overland Company

	New Low Prices	Reductions
Touring -	$455	$170
Coach - -	535	90
Roadster (2-pass.)	485	
Roadster with rumble seat	525	170
Coupe - -	535	90
Cabriolet Coupe	545	200
Chassis - -	355	90

All prices f. o. b. factory

Quality Shown in Outward Beauty—Whippet established the modern tendency in light car design by introducing the vogue for smart, compact bodies with low, fleet lines. Now pleasing new colors and new body refinements further add to the appearance and quality of this perfected car.

Big 4-wheel Brakes—more braking surface per pound of car weight than any other light car. You can stop from 40 miles an hour within 51 feet.

Rear Gasoline Tank—for utmost safety—with vacuum fuel feed. This costs more to build, but is much safer, as Whippet's low insurance rates indicate.

164 Inches of Springs, giving that extreme riding comfort that only very *long* springs *can* give. Snubbers prevent rebound and insure the highest degree of smoothness over rough roads.

Long Leg Room in front and rear. The unique design of Whippet's body and cowl makes this possible.

Force-Feed Lubrication—The only light car with drilled crankshaft for full pressure lubrication to the main, connecting rod, generator shaft and camshaft bearings.

Adjustable Steering Wheel—enables you to raise or lower the steering wheel to the most convenient height. Either a tall or short driver may be entirely comfortable at the wheel of the Whippet.

Increased Speed—Whippet superiority is also expressed in greater—and safer—speed; 55 to 60 miles per hour, and many owners say 65.

Greater Gasoline Economy—Whippet holds the A.A.A. Coast-to-Coast economy record of 43.28 miles per gallon. In a nation-wide test among 5,508 owners, the average was 38 miles to a gallon.

Lower Center of Gravity—Whippet introduced lower center of gravity among light cars—for greater safety at higher speed—and still leads in this vital feature.

Faster Pick-Up—Whippet's pick-up of 5 to 30 miles in 11⅕ seconds gives you the advantage when the traffic light says "Go."

Silent Timing Chain—as used on the most expensive cars. Adopted after long experience with other types.

Other Important Features—Interchangeable Chadwick-type main bearings, single plate clutch, generator driven by silent timing chain, longer connecting rods, banjo-type rear axle housing with removable shaft, and modern Hotchkiss drive are other quality car features of the Whippet.

THE WHIPPET NOW READY FOR IMMEDIATE DELIVERY

CITY DEALERS

Baer & Cornforth, 3915 W. Washington Blvd.
A. G. Katt & Co., 1634 E. 103rd St.
Sonoma Motor Sales Co., 635 Wall St.
Wilshire-Knight Motor Co., 729 So. Western
Ralph Abbott Motors, 5115 S. Western Ave.

OUT-OF-TOWN DEALERS

ARCADIA—T. S. McKathan
CLAREMONT—Bumgarner Motors
COMPTON—Wm. A. Dale
COVINA—C. E. Woods
EL MONTE—A. E. Reynolds
FULLERTON—A. H. Sifton
GARDENA—Frank Reber
GLENDALE—Cole Motor Co.
HIGHLAND PARK—Grozzell Motor Car Co.
HERMET—C. R. Kirby
HUNTINGTON PARK—Fred Fudge
HUNTINGTON BEACH—J. W. Schenk, Inc.
INGLEWOOD—Whippet-Knight Sales Co.
LOMPOC—S. R. Dowse
LONE PINE—Winter W. Spear

CITY DEALERS

Bozzani Motor Car Co., 617 No. Broadway
Murray Motors, Inc., 4164 So. Vermont
S. O. Stephens, 2200 So. Figueroa
Willys-Knight Sales Co., 5409 Sunset Blvd.

OUT-OF-TOWN DEALERS

LONG BEACH—Whippet-Knight Sales Co.
MONROVIA—Brenneke & Sullivan
MONTROSE—Montrose Motor Car Co.
NEEDLES—Palace Garage
POMONA—Bert S. Stephens
PASADENA—O'Neil Motor Co.
REDLANDS—Cook Lowe Garage
RIVERSIDE—Diamond Motors, Inc.
SAN LUIS OBISPO—Barkemeyer Garage
SAN DIEGO—Davies Motors, Inc.
SAN DIEGO—J. J. Tasker Auto Sales
SANTA BARBARA—Wallapaugh Motors
SANTA MONICA—L. A. E. Elder Sales
SAN BERNARDINO—F. H. Fife
SANTA PAULA—Earl Sedgwick
SANTA ANA—J. W. Schenk, Inc.
So. PASADENA—So. Pasadena Motors Co.
TAFT—Taft Overland-Knight Sales
THERMAL—Richard M. Wood
VENTURA—Hardy Motor Car Co.
WHITTIER—Chas. F. Bishop

J. W. Leavitt & Co.
Distributor
1058 So. Hope St. WEstmore 8261

RADIO ACTIVITIES

From Broadcasting Stations to Receiving Sets

MILLION-WATT STATIONS MAY BE ADOPTED NEXT

Picture Transmission, Broadcasting From Outlying Areas and Remote Reception Control Discussed

BY DR. RALPH L. POWER

The current issues of some twenty radio magazines show that four ideas now are receiving more than passing interest among those who are acquainted with radio, technical or otherwise.

One of the most prominent radio engineers in the country suggests that within the next two years million-watt transmitters will be the style rather than the few 50,000-watt stations which today are the "superstations."

These enormous broadcasting outfits would have a station coverage undreamed of when broadcast came into being in 1922. Of course until the new million-watters are actualities there will be many problems to be solved, including government licensing for the enlarged stations.

PICTURE MAY BE RECEIVED

The second item up for study in radio engineering circles is picture reception in all its principles and allied lines. Even now there is a device which slowly is emerging from its experimental stage. This appliance, at the cost of $30 or so, is designed to be attached to the ordinary receiver and, in this way, the scenes in the broadcast studio will be taken into the home via the receiving set.

Such a departure would revolutionize the methods of radio procedure so far as the broadcast angle is concerned.

The third important event in radio channels is a movement which really had its beginnings a year or more ago. That is, the removal of station transmitters outside of congested areas.

Many eastern stations now equip their studios in the heart of the city where talent is plentiful and run their transmitter ten to thirty miles out into the country.

RECEPTION IMPROVES

From the technical standpoint the improvement in reception conditions more than makes up for the expense attached to the undertaking.

A score and more of stations already have done this. The general exodus already is under way. As a matter of fact, if the present Radio Commission continues in office another year it undoubtedly will require the larger broadcast outfits to trek into the hills or outlying sections with the transmitting apparatus and equipment.

The fourth point aptly brought out in the current radio press is the remote control invention adapted to the receiving set.

We have become accustomed to the remote control slant of stations in which the remote control lines enable the broadcaster to reach in one direction for a dance program, in another way for a church service, and so on. The programs are brought via telephone wires into the main studio and thence to the air channels.

CHANGES MADE ANYWHERE

Inventors have carried this out in its adaptations to the radio receiving set so that you can turn on the current for the electric or battery set and, instead of remaining directly in front of the receiver, you can go out on the porch and from that point change from station to station.

Through the use of this little invention you can dial from station to station from any point where you wire the necessary equipment.

If there is a loud speaker and a remote control on the sun porch, with the receiver in the living-room, you can change from station to station on the porch. Or in the garden, for that matter, if all the equipment is in.

ALL IMPORTANT

So the New Year apparently brings these four innovations to broadcasters and listeners. Every one of them is just as important an improvement for the technical radio man or station owner as it is for the radio audience.

The remote control of the receiver will enable the listener to hear programs in greater comfort and consequently many probably will keep their sets tuned in a greater amount of time daily.

The transfer of transmitters outside city limits will bring clearer reception to listeners as well as a larger coverage to the transmitting station.

This likewise will be true of the 1,000,000-watt transmitter, while the advent of pictures via radio will create another industry adjunct to the manufacture of receivers.

Yes, in 1928 predictions are in line with big things. But, best of all, it looks now as though they can square promise with performance.

COMEDIAN PRESIDES FOR RADIO NOVELTY



Will Rogers

RECORD SET IN NETWORK BROADCAST

Hook-up for Will Rogers, Jolson, Stone, Whiteman Program One of Greatest

The national network broadcast of last Wednesday night, sponsored by Dodge Brothers of Detroit, was one of the most intricate masses of network lines ever used for a radio novelty feature.

Although radio is commonly known as something without wires, it was necessary to use more than 12,000 miles of land wires in connection with the three circuits which formed one of the greatest mechanical achievements in the history of radio telephony.

Will Rogers, as master of ceremonies, was at his best. He spoke from his Beverly Hills home, while Al Jolson sang in New Orleans, Fred Stone was heard in Chicago, and Paul Whiteman with his band in New York.

The various parts were blended into the one program and everything went through with clockwork precision.

Programs to be Sponsored by Film Stars

Now that the Radio Film Club is on the air over KHJ's microphone each Saturday, between 7 and 8 p.m., a prominent film star will sponsor each program.



GRETA GARBO

Last night's radio performance was sanctioned by Greta Garbo, Metro-Goldwyn-Mayer star, exotic Swedish screen charmer who has the role of "Anna Karenina," in the M.-G.-M. production of "Love," adapted from Tolstoy's 'Anna Karenina."

The Radio Film Club gives a musical hour interspersed with the biography of a prominent picture personage and a feature guessing contest.

ANOTHER FEATURE GIVEN BY KMTR

The past week has seen another change in the program of KMTR week days. Walter Biddick introduced a new fifteen-minute period commencing at 6:45 p.m. to be known as Timely Topics.

This will include current events, daily happenings, notices of meetings, public announcements and data from civic organizations.

The Timely Topics broadcast immediately will follow the 5 to 5:45 time during which Mr. Biddick gives his week-day entertainment known as the certified air bulletin program.

MUSIC DEALER PUTS ON AMPICO CONCERT

The 6:15 to 6:45 p.m. period of KHJ every day in the week is now sponsored by the Fitzgerald Music Company of Los Angeles with an ampico and panatrope concert half-hour. The regular daily period will be augmented from time to time by special concert features.

NAVY STATIC RAPIDLY BEING ELIMINATED

WASHINGTON, Jan. 7. (AP)—Navy static is ceasing to be the target of radio fans pestered by interference. Some time ago protest letters from listeners hear navy stations pounded in by the hundreds. Now the receipt of such a complaining letter is rare, navy radio men say. Much of the interference was due to arc and quench spark transmitters which the navy gradually is replacing by vacuum tube transmitters, Lieutenant Commander Tully Shelley of the radio engineering division, declares.

DIAL NUMBERING OPPOSED

NEW YORK, Jan. 7. (AP)—Disapproval of the plan to number wavelength channels has been expressed by the engineering division of the Radio Manufacturing Association. It has been proposed that instead of designating each channel by wavelength or kilocycle, it be given a number, starting from one and continuing through the broadcast band. In advising the Federal Radio Commission that they are not ready to accept the proposal, the RMA engineers said that much confusion will result. It also was pointed out that dials of receivers will have to be altered.

SUBSEA TESTS MADE

Radio Transmission Via Cables Tried by Europeans

Submarine broadcast would seem to be an anomalous undertaking, as indeed it would be if the actual broadcasting were to be done in the depths of the sea. But the transmission of radio programs by submarine cable from one country to another is being undertaken with promise of valuable results.

Experiments in this line are being conducted by the British Broadcasting Corporation and the Belgian Radio Broadcasting Company, and are reported to be increasingly successful. Similar experiments have been made, also with success, between Koenigsberg and Berlin, by way of the Koenigsberg-Stettin-East Prussia cables.

The chief problem to be determined is whether the clustered parallel wires in the cable, busy with other telegraphic messages, can be prevented from interfering with the radio transmissions, apparently a problem in perfect insulation.—[Canadian Radio News.

NEW BATTERY GRIDS PERFECTED

Radio and automobile batteries with rigid grids of pure lead, which cannot be overcharged, are reported to have been perfected by a British electrical concern. Overcharging has long been the bane of many users of batteries.

The Radio Dial Hour by Hour

9 to 10 a.m.

KPON (241.8 M., 1240 K.)—Capitol Theater organ at 9:30.
KFWM (536.1 M., 1270 K.)—I.B.S.A., children's hour at 9:30.
KGER (213.7 M., 1230 K.)—Bible class at 9:30.
KGFJ (266.3 M., 1440 K.)—Studio hour.
KHJ (416.4 M., 720 K.)—Popular concert.
KFO (422.3 M., 710 K.)—Undenominational services at 9:45.
KTAB (380.3 M., 1070 K.)—Prof. Lindsley's Bible class at 9:45.

10 to 11 a.m.

KFI (468.5 M., 640 K.)—Los Angeles Church Federation.
KPON (241.8 M., 1240 K.)—Capitol Theater organ at 9:30.
KFRC (454.3 M., 660 K.)—Home, sweet, home concert.
KFSG (375.1 M., 1000 K.)—Angelus Temple at 11:00.
KFWM (536.1 M., 1270 K.)—I.B.S.A., hour.
KGEF (263 M., 1140 K.)—Trinity Methodist Church at 10:45.
KGER (213.7 M., 1230 K.)—Taubman's Bible class to 10:45.
KGFJ (266.3 M., 1440 K.)—Studio music.
KHJ (416.4 M., 720 K.)—Studio sermon at 10:00 by Dr. Lloyd C. Douglas, First Congregational Church; First M. E. Church at 10:30.
KNBC (277.4 M., 800 K.)—Pilgrim Lutheran Church, Santa Monica, at 10:45.
KNX (336.9 M., 890 K.)—First Presbyterian Church, Hollywood.
KFO (422.3 M., 710 K.)—Services continued to 12:30.
KFPC (329.9 M., 1210 K.)—Tower chimes at 10:30.
KQW (390.9 M., 1010 K.)—First Baptist Church, San Jose, at 10:15.
KTAB (380.3 M., 1070 K.)—Prof. Lindsley's Bible class to 10:45.
KTBI (298.2 M., 1006 K.)—Church of the Open Door at 10:45.

11 a.m. to 12 Noon

KFI (468.5 M., 640 K.)—Temple Baptist Church.
KPON (241.8 M., 1240 K.)—Church of Christ, Long Beach, at 11:00.
KFRC (454.3 M., 660 K.)—Home, sweet, home concert.
KFSG (375.1 M., 1000 K.)—Angelus Temple.
KHJ (416.4 M., 720 K.)—Unitarian Church, San Diego at 11:15.
KFSG (375.1 M., 1000 K.)—Services continued.
KGEF (262 M., 1140 K.)—Services continued.
KGER (213.7 M., 1230 K.)—First United Presbyterian Church of Los Angeles.
KGFJ (266.3 M., 1440 K.)—Studio program.
KGO (384.4 M., 780 K.)—First Baptist Church, Oakland.
KHJ (416.4 M., 720 K.)—First Methodist Church.
KMIC (322.7 M., 1340 K.)—Centinela Baptist Church, Inglewood.
KNBC (277.4 M., 800 K.)—Service continued to 11:45.
KNX (336.9 M., 890 K.)—Services continued.
KPFC (329.9 M., 1210 K.)—Pasadena Presbyterian Church.
KQW (390.9 M., 1010 K.)—First Baptist Church, Pasadena.
KQW (390.9 M., 1010 K.)—Services continued.
KTBI (298.2 M., 1006 K.)—Youth-avenue Baptist Church, Oakland.
KTBI (298.2 M., 1006 K.)—Services continued.
KYA (309.1 M., 970 K.)—Temple Methodist Church, San Francisco.

12 Noon to 1 p.m.

KFI (468.5 M., 640 K.)—Services continued to 12:30.
KPON (241.8 M., 1240 K.)—Services continued to 12:30; music at 12:30.
KFRC (454.3 M., 660 K.)—Old St. Mary's Church.
KFSG (469.9 M., 639 K.)—Services continued to 12:30.
KFWI (278.1 M., 1090 K.)—Services continued to 12:30.
KFWM (536.1 M., 1270 K.)—Studio music at 12:30.
KFWO (299.8 M., 1000 K.)—Hotel St. Catherine Orchestra at 12:30.
KGEF (263 M., 1140 K.)—Services continued to 12:30.
KGER (213.7 M., 1230 K.)—Services continued to 12:30.
KGFJ (266.3 M., 1440 K.)—Phonograph records.
KGO (384.4 M., 780 K.)—Services continued to 12:30; studio hour at 12:30.
KHJ (416.4 M., 720 K.)—Services continued to 12:30; orchestra at 12:30.
KMIC (322.7 M., 1340 K.)—Services continued to 12:15.
KPSN (313.6 M., 956 K.)—Services continued to 12:15.
KQW (390.9 M., 1010 K.)—Services continued to 12:30.
KTAB (380.3 M., 1070 K.)—Services continued to 12:15.
KTBI (298.2 M., 1006 K.)—Services continued to 12:30.

1 to 2 p.m.

KFI (468.5 M., 640 K.)—N.B.C. hour; Golden Strand Green.
KPON (241.8 M., 1240 K.)—Music to 1:30; Pacific Coast Club organ at 1:30.
KFWM (536.1 M., 1270 K.)—I.B.S.A., hour.
KFWO (299.8 M., 1000 K.)—Hotel St. Catherine Orchestra to 1:45.
KGFJ (266.3 M., 1440 K.)—Phonograph records.
KGO (384.4 M., 780 K.)—N.B.C. hour.
KHJ (416.4 M., 720 K.)—Orchestra and soloists.
KFO (422.3 M., 710 K.)—N.B.C. hour.
KTAB (380.3 M., 1070 K.)—Symphonic hour at 1:30.

2 to 3 p.m.

KPON (241.8 M., 1240 K.)—Pacific Coast Club organ to 2:30; Long Beach Municipal Band at 2:30.
KFRC (454.3 M., 660 K.)—Sunday matinee.
KFSG (469.9 M., 639 K.)—S.S.A. hour.
KFSG (375.1 M., 1000 K.)—Angelus Temple at 2:30.
KFWM (536.1 M., 1270 K.)—Services to 2:30.
KGER (213.7 M., 1230 K.)—Long Beach Municipal Band at 2:30.
KGFJ (266.3 M., 1440 K.)—Records to 2:30.
KNBC (277.4 M., 800 K.)—Band concert at 2:30.
KNX (336.9 M., 890 K.)—City Park Board program.
KQW (390.9 M., 1010 K.)—Afternoon concert hour.
KTAB (380.3 M., 1070 K.)—Symphonic hour to 2:30.

3 to 4 p.m.

KFI (468.5 M., 640 K.)—N.B.C. program; the golden threshold to 3:30; Ariso Trio at 3:30.
KFON (241.8 M., 1240 K.)—Long Beach Municipal Band, ten minutes intermission with studio music at 3:10.
KFRC (454.3 M., 660 K.)—Sunday matinee.
KFSD (468.9 M., 639 K.)—Theosophical services, Point Loma.
KFSG (375.1 M., 1000 K.)—Services continued.
KGER (213.7 M., 1230 K.)—Long Beach Municipal Band, ten minutes intermission with studio music at 3:10.
KGO (384.4 M., 780 K.)—N.B.C. hour.
KNBC (277.4 M., 800 K.)—Band concert.
KNX (336.9 M., 890 K.)—Services continued.
KFO (422.3 M., 710 K.)—N.B.C. hour.
KQW (390.9 M., 1010 K.)—Pipe organ music.
KTBI (298.2 M., 1006 K.)—Jewish radio hour.

4 to 5 p.m.

KFI (468.5 M., 640 K.)—N.B.C. hour; concert platform to 4:30.
KFON (241.8 M., 1240 K.)—Studio music to 4:30; Pigg-Wiggly Concert Orchestra at 4:30.
KFSG (375.1 M., 1000 K.)—Services continued to 4:30.
KGO (384.4 M., 780 K.)—N.B.C. hour to 4:30.
KHJ (416.4 M., 720 K.)—Matinee Melody Masters.
KNX (336.9 M., 890 K.)—Roberts' Golden State Band.
KFO (422.3 M., 710 K.)—N.B.C. hour to 4:30.

5 to 6 p.m.

KFI (468.5 M., 640 K.)—N.B.C. hour; Crosley Orchestra at 5:30.
KFON (241.8 M., 1240 K.)—Pigg-Wiggly Concert Orchestra to 5:45; Doris and Clarence at 5:45.
KFRC (454.3 M., 660 K.)—Organ recital.
KFWO (299.8 M., 1000 K.)—Frances Hewitt's golden hour.
KGEF (262 M., 1140 K.)—Vesper hour.
KGO (384.4 M., 780 K.)—N.B.C. at 5:30.
KHJ (416.4 M., 720 K.)—Twilight hour; Sunset Quartet, instrumentalists.
KFO (422.3 M., 710 K.)—N.B.C., at 5:30.

6 to 7 p.m.

KFI (468.5 M., 640 K.)—N.B.C. hour; Crosley Orchestra to 6:30; Standard Oil Symphony at 6:30.
KFON (241.8 M., 1240 K.)—Doris and Clarence to 6:15; Pigg-Wiggly Orchestra at 6:15.
KFRC (454.3 M., 660 K.)—Inspirational talk to 6:30; Hotel Mark Hopkins Concert Orchestra at 6:30.
KFSG (375.1 M., 1000 K.)—Angelus Temple revival at 6:30.
KFWI (278.1 M., 1440 K.)—Venice Ballroom.
KFWO (299.8 M., 1000 K.)—Electrola request program to 6:30; Hotel St. Catherine Orchestra at 6:30.
KGO (384.4 M., 780 K.)—N.B.C. hour.
KHJ (416.4 M., 720 K.)—Nightly doings to 6:15; Fitzgerald Music Co. to 6:45; Los Angeles Times world-wide news at 6:45.
KMTR (536 M., 570 K.)—Announcements at 6:15; Burr Mcintosh at 6:30.
KNX (336.9 M., 890 K.)—First Unitarian, Boilyeau, at 6:50.
KPLA (250 M., 1190 K.)—Lecture at 6:30.
KFO (422.3 M., 710 K.)—N.B.C. hour.
KPPC (329.9 M., 1210 K.)—Tower chimes at 6:45.
KTBI (298.2 M., 1040 K.)—Vespers.

7 to 8 p.m.

KFI (468.5 M., 640 K.)—N.B.C. to 7:30; Father Hired's weather forecast at 7:30; music at 7:35.
KFON (241.8 M., 1240 K.)—Mandolin Orchestra to 7:45; Church of Christ, Scientist, Long Beach, at 7:45.
KFRC (454.3 M., 660 K.)—Hotel Mark Hopkins Concert Orchestra to 7:30; Cadillac-La Salle Concert Orchestra at 7:30.
KFSG (375.1 M., 1000 K.)—Services continued.
KFWM (536.1 M., 1270 K.)—Studio music at 7:30; news at 7:35.
KFWM (536.1 M., 1270 K.)—I.B.S.A., at 7:30.
KFWI (267.7 M., 1120 K.)—Sixth Church of Christ, Scientist, San Francisco.
KFWO (299.8 M., 1000 K.)—Hotel St. Catherine Orchestra.
KGEF (263 M., 1140 K.)—Trinity Church choir.
KGER (213.7 M., 1230 K.)—First Baptist Church, Long Beach, at 7:30.
KGO (384.4 M., 780 K.)—N.B.C. hour to 7:30; music at 7:30.
KHJ (416.4 M., 720 K.)—First Methodist Church.
KMTR (536 M., 570 K.)—Miller's Cafe Lafayette.
KNRO (347.8 M., 862 K.)—Cura dal Mar organ.
KNX (336.9 M., 890 K.)—First Presbyterian Church, Hollywood.
KPLA (250 M., 1190 K.)—David Edstrom art talk at 7:30.
KFO (422.3 M., 710 K.)—N.B.C. hour to 7:30; music at 7:30.
KPPC (329.9 M., 1210 K.)—Organ to 7:30; chimes at 7:45; services at 7:45.
KQW (390.9 M., 1010 K.)—At 7:30, First Baptist Church, San Jose.
KTAB (380.3 M., 1070 K.)—Mills' College vespers.
KTBI (298.2 M., 1040 K.)—Church of the Open Door at 7:15.
KYA (309.1 M., 970 K.)—Temple Methodist Church at 7:30.

8 to 9 p.m.

KFI (468.5 M., 640 K.)—Aeolian organ recital.
KFON (241.8 M., 1240 K.)—Church of Christ, Scientist.
KFRC (454.3 M., 660 K.)—Concert orchestra to 8:30; Balconades Ballroom at 9:30.
KFSD (440.9 M., 680 K.)—Concert quartet at 9:30.
KFSG (375.1 M., 1000 K.)—Services continued.
KFWB (261.2 M., 1148 K.)—Night opera hour.
KFWM (536.1 M., 1270 K.)—I.B.S.A.
KFWO (299.8 M., 1000 K.)—Hotel St. Catherine lobby concert.
KGEF (263 M., 1140 K.)—Rev. Bob Shuler.
KGER (213.7 M., 1230 K.)—Services continued.
KGFJ (266.3 M., 1440 K.)—Minimum temperature report at 8:00; concert orchestra; Glen Dalberg, baritone.
KMIC (322.7 M., 1340 K.)—International Bible Students' Association.
KMTR (570 M., 570 K.)—Powell's Little Symphony.
KNBC (277.4 M., 800 K.)—Band concert.
KNX (336.9 M., 890 K.)—Studio orchestra.
KPLA (250 M., 1190 K.)—Studio orchestra.
KPO (422.3 M., 710 K.)—Music.
KPPC (329.9 M., 1210 K.)—Services continued.
KQW (390.9 M., 1010 K.)—Services continued.
KTAB (380.3 M., 1070 K.)—Services continued.
KYA (309.1 M., 970 K.)—Services continued.

9 to 10 p.m.

KFI (468.5 M., 640 K.)—Christine Albin Trio.
KPON (242.9 M., 1240 K.)—All-star night.
KFRC (454.3 M., 660 K.)—Balconades Ballroom.
KFSD (440.9 M., 680 K.)—Coronado Hotel Concert Quartet.
KFSG (375.1 M., 1000 K.)—Services continued to 9:30.
KFWB (261.2 M., 869 K.)—June Parker and singers.
KFWI (267.7 M., 1120 K.)—Music.
KFWO (299.8 M., 1000 K.)—Hotel St. Catherine lobby concert to 9:45.
KGEF (263 M., 1140 K.)—Old songs quartet.
KGER (213.7 M., 1230 K.)—Salon Royale Boat, Long Beach; Tau Alpha program.
KGO (384.4 M., 780 K.)—Time at 9:30; concert orchestra and male quartet.
KMIC (322.7 M., 1340 K.)—L.B.S.A. continued to 9:15.
KMTR (536 M., 570 K.)—Powell's Little Symphony.
KNX (336.9 M., 890 K.)—Calmon Leberski and others.
KPLA (302 M., 1190 K.)—Studio orchestra and soloists.
KPO (422.3 M., 710 K.)—Fairmont Hotel concert orchestra.
KQW (390.9 M., 1010 K.)—Services continued to 9:30.
KTAB (380.3 M., 1070 K.)—Services continued.
KTBI (298.2 M., 1040 K.)—Services continued to 9:30.

10 to 11 p.m.

KFI (468.5 M., 640 K.)—Packard Six Orchestra.
KFON (241.8 M., 1240 K.)—All-star night.
KFRC (454.3 M., 660 K.)—Studio dance orchestra.
KFWI (278.1 M., 1090 K.)—Organ recital.
KFWI (267.7 M., 1120 K.)—Tom Gerunovich's orchestra.
KGEF (263 M., 1140 K.)—Rev. Bob Shuler to 10:30.
KGER (213.7 M., 1230 K.)—Dreamy Blue Three.

11 p.m. to 12 Midnight

KFON (241.8 M., 1240 K.)—All-star night to 1 a.m.
KFRC (454.3 M., 660 K.)—Studio dance hour.
KGER (213.7 M., 1230 K.)—Dreamy Blue Three.

After Midnight

12 Midnight to 6:30 a.m.

KGFJ (266.3 M., 1440 K.)—Phonograph music.

TROUBLES HUNTED FOR RADIO FANS

Fourteen Cars Solving Interference Problems in Dominion of Canada

There are now fourteen radio-equipped interference cars throughout the Dominion solving interference problems for radio listeners free of charge. These are operated by the government and are stationed in the principal cities, from where they make trips into the rural districts and the smaller cities.

Inspector S. J. Ellis, stationed at Toronto, and now in charge of practically all Ontario, from Kingston to Port Arthur, reports that his cars are out on the job all the time, and that the people in the rural districts are finding the service of great value. He has numerous complaints of interference from telephone and electric light lines, oil furnaces, etc., to investigate not only in the cities but throughout the province.—[Canadian Radio News.

Reveille Hour Supervised by Mr. Wellman

From Monday to Friday inclusive Charlie Wellman is now giving the Sperry Flour reveille hour over Don Lee's KHJ on the 7:30 to 8:30 a.m. broadcast.



CHARLIE WELLMAN.

The broadcast is in the nature of an at-home hour in which the listeners are urged to help with the program to the extent of writing in ideas for the entertainment features.

LEIPZIG RADIO FAIR TO SHOW LATEST

The latest developments of every phase of radio will be shown at the great international radio show at the Leipzig Spring Fair, 1928. More than 500 exhibitors from the leading countries will take part, making it possible to compare the recent progress in the science throughout the world. A special invitation to America to attend will be broadcast from the high-powered station at the Leipzig fair on a convenient short wave length, and during the fair daily bulletins will be sent overseas. The fair will be held from March 4 to 14.

SINGLE WEATHER CODE SOUGHT

WASHINGTON, Jan. 7. (AP)—Confusion caused by the diversity of foreign codes in which weather information is broadcast to trans-Atlantic flyers probably will be eliminated by the adoption of an international system of signals. The making of a world weather map to be broadcast in one code by stations in all parts of the globe is the goal of meteorologists. This problem was considered by delegates to the recent international radio telegraph conference here.

OCEAN PHONE TALKS SOCIAL

A New York trust company, in a recent statement on the development of communications, points out that 60 per cent of the messages across the ocean by radio-telephone are social in their nature, indicating that the high rates for trans-Atlantic radio-telephone calls will retain for the cables the bulk of commercial messages between the United States and Great Britain.

RADIO TURNS ROOFS INTO AERIAL FORESTS

NEW YORK, Jan. 7. (AP)—A forest atop a city—that is what radio has done to the quarters of the apartment-house dweller. So thick is this growth of aerial masts that roof walking sometimes is almost as precarious as a ramble through a virgin forest.

DX POOR IN DAYTIME

Daylight distances of radio broadcast are considerably less than night distances, accounting for the fact that DX-ing in the daytime is usually a dismal failure. It is estimated by Army and Navy radio experts that toe distance of a 5000-watt transmitter in daylight, using the average receiver now employed by listeners, is approximately 100 miles. The distance of a 10,000-watt transmitter is estimated to be about 175 miles in daylight, that of a 20,000-watt transmitter about 250 miles, and that of a 50,000-watt transmitter about 350 miles.

STATIONS PLANNED FOR AIR MAIL LINES

GOVERNMENT PICKS SITES AND WILL SEND REPORTS ON WEATHER TO FLYERS

WASHINGTON, Jan. 7. (Exclusive) Efforts now are being made to establish radio communication stations on the Salt Lake-Pasco airway at Burley and Strevell, Idaho, and on the transcontinental route at Blue Canyon, Cal., it has been announced by officials of the aeronautics branch of the Department of Commerce. The stations will have one operator who will act as caretaker and weather observer.

The stations planned are intended to expedite the handling of weather information which is not now available at those locations. One of the sites selected is about forty miles from the nearest power or communication line.

Schools and Colleges

Business Schools

Training of University Grade
Law — Commerce
Arts—Sciences — Foreign Trade
Coaching — Oriental Trade
The Best in Education
Lincoln University offers you training of *full University grade* in business and the professions at hours suited to your needs—morning, afternoon and evening. Thus the financial advantages of a University Training and the prestige of University Honors and Degrees are within the reach of every truly ambitious man and woman. Preparatory and Junior College work also available.
LINCOLN UNIVERSITY
Chartered by the State of California.
Affiliated with no other institution.
Enrollment Office—457 Subway Terminal Bldg.
5th Floor (N. Wing) Subway Terminal Bldg.
Open Evenings — Phone MU. 7427

Train for Business! Positions Waiting!
Prepare at oldest and largest college on coast. Instruction in all business college subjects; also university-grade courses in Business Administration and Accountancy. Bachelor degree in two years. Exclusive methods develop highest efficiency and shorten time. Expert instructors; high university standards; select, nation-wide patronage. Day and night classes. Enter any time. Excellent positions secured. Part-time work furnished. Get interesting catalog. TRinity 8491.
Foremost for Forty Years — Woodbury COLLEGE — Woodbury Bldg. 727 So. Figueroa St.

Sawyer SCHOOL OF BUSINESS — Well selected Business Training "wears" a lifetime. *The Sawyer School's Advisory Department will help you choose subjects necessary for preparation—no obligation.* University trained staff; modern business methods. Classes Daily. (Ask for "FACTS.") Night School Mon. and Thurs. 103 S. Flower Street — Phone TR. 3876

Commercial Experts' Training Institute
Offers all Commercial Courses. High-class Instruction. Satisfaction guaranteed or money back. Positions guaranteed. Day and evening classes. Enroll at any time.
909 South Hill Street. — MEtro. 0251.

Speedwrytting — THE NEW NATURAL SHORTHAND WRITTEN WITH PENCIL OR ON ANY TYPEWRITER
FREE DEMONSTRATION LESSON
Monday, January 9, 7:30 P.M.—Fifth Floor
LOS ANGELES Y. M. C. A. INSTITUTE
715 South Hope Street — TRinity 4751

EFFICIENCY BUSINESS COLLEGE — Day & Night Sessions — 747 S. HILL ST — TU. 2820. — Get Free Catalog

L. A. COLLEGE OF LAW — Classes for beginners in all subjects starting NOW. Day and night. Register at once. — 747 S. HILL ST. — TU. 2161.

ART — Make Your Drawing Ability Pay
Specialized personal training suited to your particular ability. 25 years' experience in the arts that pay. Commercial Illustrating, Pen and Ink Fashion Drawing, Posters, etc.
Free Book. — Open Eve. — Art Guild Academy, 3105 West 6th St. Dunkirk 0087.

L. A. Coaching School
Grade, Junior and Senior High School; Night School; Tutoring; Civil Service. 1000 West 8th St., at Corner Union. DUnkirk 1414.

Business Administration & Accounting
We challenge comparison in our Secretarial, Business Admin. and Accounting Departments. A visit will convince you. Day and evening. WE. 3078. SOUTHWESTERN UNIVERSITY, 1121 S. Hill.

SCHOOL OF MECHANICAL DENTISTRY
A Fascinating and Profitable Profession for Men and Women, accurately taught by actual practice, day or evening classes. Special course for ladies to become Dental Assistants. Suite 219-10 Jewelers Bldg., 747 S. Hill St. (Est. 1915.)

FIGURES — LEARN-COMPTOMETER — MACHINE ACCOUNTING INSTITUTE — POSITIONS WAITING LARGER SALARY CHECKS

GROSSMAN'S SCHOOL — COSTUME DESIGNING — 414-16 Stark Bldg. VA. 1916.
Pattern Cutting, Draping and Dressmaking. Guaranteed Course in Costume Designing completed in 6 weeks. FREE Dressmaking with the course. SPECIAL RATES. Enroll now. Individual instruction, day and eve.

WOLFE — Costume Designing, 948 W. 7th
DISTINGUISHED FOR THE SUCCESS OF ITS GRADUATES. Highest standards in the designing profession. Creation of Fashion. French Model Making. Pattern Making. Fashion Illustration. Cutting. Day or Eve. Oldest established and largest in the West. Start NOW.

Today's TRAINING Means Tomorrow's SUCCESS.
Plan for that tomorrow by enrolling in this reliable, well-known school. Free catalog. Reasonable rates. 529½ S. Hill. VA. 8755.
HOLMAN BUSINESS COLLEGE

WITHOUT AN EQUAL
HOLLYWOOD SECRETARIAL SCHOOL
1717 VINE ST. — "Stenotypy classes now forming" — "The Better Business School." — GR. 9005.

Costume Designing — FRENCH-AMERICAN SCHOOL
Be Convinced—Visit our Morning Classes and see what is being done by our pupils in pattern drafting, designing, sewing and fashion illustration. Professional millinery taught. Expert instruction by a motion picture costumer. Every day and Monday, Tuesday, Thursday evenings.
2012 W. Seventh St., near WESTLAKE PARK. DUnkirk 0916.

Business Schools

Social and Business Secretaries — Night
CCC announces opening of night classes. Half-rate to those who Prepare for Secretarial Employment, Tuesday and Thursday evenings. Stenotype, Bkg., Accting., Typing, Comptometry, etc. California College, 2711 W. 6th. Fitzroy 1122.

SHORT-CUT TO GOOD BUSINESS POSITIONS
Typing—Comptometry, tuition for all day $17.50 a mo. Half-day $10. Qualify in 6 to 12 wks. Students taking Secretarial and Business Courses may earn tuition by working in office. Individual Business College, MacKay Bldg., 612 So. Figueroa. TRinity 0127.

Military Schools



THE ONEONTA MILITARY ACADEMY
Accredited with the State University. Boys and Primary. Fall Term now in session. Limited to 100. For catalog and particulars, write or phone Col. R. Sanford, Principal, 1929 So. Fremont Ave., Alhambra. Phone ELiot 2626.

California Military Academy — For young boys, 1st to 9th grades. Year. We teach boys how to study. Fine gymnasium. Well equipped playground. Swimming, Phone, board, daarting. Day sessions only and on Saturdays. 22nd year. 2300 Wilshire Blvd. (W. 16th.) Phone RA. 6012.

URBAN Military Academy — Satisfied parents year after year send sons to this Great Outdoor School. A wonderful outstanding leadership is WELL MERITED. EDUCATION—24TH YEAR OPENS Jan. 15. Enroll Now. 637 WILCOX BLVD.

LONG BEACH MILITARY ACADEMY — HIGH CLASS SCHOOL FOR BOYS. Ideal location near ocean beaches and Recreation Park. In session all year. Enroll now. MRS. J. E. BLACKWELL. Cor. East 4th and Terrace Aves., Long Beach.

PAGE MILITARY ACADEMY — A Big School for Little Boys. The best of its class in America. Almost a million dollars invested in school course. Send for catalog. 1845 Wilshire Ave. WHitney 1128. ROBERT A. GIBBS, Headmaster.

URBAN — DAY-AND-BOARD-BY-THE-SEA. DAY AND BOARDING for girls. Ideal surroundings. Kindergarten, Primary, Grammar and High School. Accredited. Enrollment limited. Non-sectarian. Catalog. 307 Washington Ave., Santa Monica. Phone S. M. 23660.

PACIFIC MILITARY ACADEMY — CULVER CITY — Elementary and High School. Limited to 200 boys. Catalog. "Not the Largest but the Best."

SAN DIEGO ARMY AND NAVY ACADEMY
The West Point of the West. A fully accredited school preparatory to either Annapolis with a Lower School for younger boys. Land and ocean sports. Christian influence. The largest private school unit of the Mississippi River. Write COL. THOS. A. DAVIS, Pres. (Late Capt. 25th U. S. V. Infantry.) Box 6, La Jolla, California.

Non-Military Schools

THE CARL CURTIS SCHOOL
AFTER SCHOOL — Scientific Physical Training for Children Attending Other Schools. — ACADEMIC — KINDERGARTEN FILLED — WAITING LIST
3080 Beverly Blvd.

BEVERLY SCHOOL FOR BOYS — For Sons of Discerning Parents, through High School. Scholastic and equitably blended. Non-sectarian. Day and Boarding. Los Angeles. Telephone: DUnkirk 1[illegible]. Annual Catalogue mailed on request. Phone ELiot 4[illegible].

California Preparatory School — Term now open in new Spanish buildings near Culver, Calif. A top-rank School. Also grades five to eight, inclusive, separately housed and taught. Catalogue. CHAS. H. WOOD, Supt., Box 7, Covina, Calif.

Girls—Boarding and Day Schools

MISS FULMER'S SCHOOL
Children's Dept.—Kindergarten through Eighth Grade. French every day, music and Aesthetic Dancing. Boarding and Day Dept., for girls. Open September 19th. Teachers for all grades. Automobile Service. KINDERGARTEN-PRIMARY TRAINING. Preparing for Teacher's Certificates. College entrance requirements. Telephone: ELmire 0523. 1220 West Adams Blvd.

HOLLYWOOD SCHOOL FOR GIRLS
Resident and Day School. Accredited East and West. Kindergarten to College. LOUISE KNAPPEN WOOLLETT, Principal, 1749 La Brea Ave.

MISS THOMAS' SCHOOL — (ST. CATHERINE'S) 249 West Adams Blvd. — Boarding and Day School for girls. First eight grades. Prepares for Marlborough and Westlake. Three-acre playground with gymnasium teacher in charge. Supervised door study. Automobile Service. MISS THOMAS, Principal. WEstmore 1[illegible].

SAN MARINO HALL SCHOOL FOR GIRLS
Boarding and Day School. Kindergarten to twelfth grade. Thorough instruction. Enrollment any time. Singing, expression, dancing and special art in French in all grades. Beatrice Clark, Prin. 1351 Wilson Ave., cor. of Fair Oaks, South Pasadena. ELiot 1436.

Kenwood Hall School for Girls — Languages—Music—Expression. Small classes in the out-of-door school at any time. 6367 Wilshire Blvd., opposite Carthay Circle. RUBY MILDRED KING, Director.

PAGE SCHOOL FOR GIRLS
All Grades and High School
Courses in Art, Music, Expression, Home Economics, Secretarial, Languages, sports. Riding. Playground supervision and careful chaperonage. Catalog. Principal, 4511 Pasadena Ave., Los Angeles. GArfield 4[illegible].

The Gordon School — DAY AND RESIDENCE SCHOOL. Kindergarten to Junior College. Unusual Music advantages. Dramatic Art—Dramatic Expression. Special portfolios to send. Phone ELiot 4[illegible]. Miss Marion Gordon, Principal. 1485 Laurel Ave., Hollywood.

PERSONAL SERVICE TO PARENTS
To help you find a school in the vicinity of Los Angeles, or to[illegible] your son or daughter. No charge. Registration for International Institute of N. Y. City. Address Mrs. Mary Nyall Fairfield, 257 So. Rossmore Blvd. [illegible]

Cumnock — JUNIOR COLLEGE FOR WOMEN. JUNIOR AND SENIOR HIGH SCHOOL. Founded 1894. Day and resident. Fully accredited. Speech, Music and Art. High school and College Board Examinations. 5

MONA LISA PROVED BY X-RAY TO BE AUTHENTIC

Science Finds Real Treasure, Not Copy, Returned to Louvre by Italy After Theft

PARIS, Jan. 7. (Exclusive)—A famous lady's reputation has been saved by modern science. An "expertise" of the Mona Lisa of the Louvre Museum by the X-ray and ultra violet ray has failed to reveal a single doubt about her authenticity, or a single blemish on her family tree.

For many years a legend has been current in Paris that the Mona Lisa which Leonardo da Vinci's model sat for, which was returned to Italy by the Italian government in 1913—it had been hidden in Italy for two years—was not the original that hung in the Louvre Museum, but a copy, had been carried out of the country by the Italian Bonaparte, the Italian Borgias, or by some unscrupulous copyist.

Even the experts, it was said, had been deceived by this copy, which was not the original but a copy," the late Theophile Gautier, a distinguished art critic and director of the Gobelin tapestry works, remarked many years ago.

Some authorities laughed at the story, although the discovery of the very incomplete today. The photographed Mona Lisa, "Gioconda," as she is known in Italy before she was cut out of her frame and carried off, and a copy of this photograph sent the thousands of miles constitute a painting's journey. The cracks in the canvas caused from Italy were still the case in the photographs.

TAKEN DOWN AND TESTED

The Louvre authorities decided to have the picture taken down and tossed into the cellar? Should the public be told the truth or left in ignorance? What would be the effect on the Louvre's prestige? The authorities are still puzzling over these problems.

HUGE UNDERTAKING

Monsieur Verne entrusted this delicate undertaking—it meant photographing all these works, of which 5000 are actually hung and the others loaned out or stored away, by six different processes—to Col. Fernand Cellerier, director of the testing laboratory of the Arts et Metiers Conservatoire, a state scientific institution.

The first painting chosen for the test was Leonardo da Vinci's noted masterpiece, the enigmatical Mona Lisa. It was secretly taken to the laboratory one morning this week when the museum was closed and in the presence of Monsieur Verne and Monsieur Guiffrey, conservator of the Louvre picture galleries, Col. Cellerier put the lovely Florentine lady through a scientific inquisition from which she came out more smiling than ever.

None of them hoped to find any spectacular proof that she was the authentic "Joconde"—for example, a secret message from da Vinci saying she was the original one and all the others were copies—but, from the Louvre viewpoint, the examination was highly satisfactory.

AGE OF PIGMENTS

A study of the pigments under the light showed that they surely dated from about the year 1500, which was the period in which the Mona Lisa was painted. This was highly important as most of the thirty-two well-known copies were made one or two centuries later when different pigments were employed. The X-ray and ultra violet ray also revealed for the first time that there had not been a single alteration since the work was finished, which is considered a good sign.

By studying the painting under the ultra violet rays the experts could clearly see that da Vinci had changed his conception many times, and this was extremely important as the painter had worked for four years on his masterpiece. Altogether, with the aid of the new identification methods, they found a score of points to indicate the authenticity of the Monna Lisa of the Louvre, and not a single one to throw any doubt on it.

"We undertook this work with a double purpose," Monsieur Verne explained.

HISTORY UNVEILED

"We wanted to learn the history of all our paintings, but what is far more important, we need a complete photographic record of all these treasures so that if they are ever stolen and returned we can identify them without any doubt.

As long as we have an X-ray and ultra violet ray photograph of a painting no one can ever deceive us.

"These records will be carefully filed away and if any question of identity ever comes up we have only to consult them.

I asked him if it would not make a great scandal if some folks were found during the examination, and also how many had been found already.

PUBLICITY QUESTIONED

"We are going to keep those secrets to ourselves," he replied with a sly smile, explaining that none of these identification photos will be made public.

"Are you really going to suppress the news of any sensational discoveries?"

"We really haven't decided what to do about that," he smiled again.

CAUSE OF EXAMINATIONS

The chain of circumstances that finally caused the Louvre authorities to embark on this scientific examination of its treasures had a very curious beginning.

A few years ago a crook, posing as an alleged picture buyer, arrived at a small French provincial town and visited an elderly woman who was the aunt of Admiral Fatou of the French Navy.

"I see you have a poor copy of the Monna Lisa," he remarked to the lady. "I might buy it if I was sure of finding a client, but I don't want to go to the trouble of finding a buyer and then take a chance of not getting it. Will you give me an option?"

CONFEDERATE RETURNS

After much discussion the lady agreed to sell it for 10,000 francs, and to give him a permanent option on it for 1000 francs.

He went off and a few days later his accomplice, also posing as a picture buyer, came along and called on the lady.

"I am buying famous paintings for the Brazilian government," he explained. "I hear that you have a magnificent Monna Lisa and I have come here to buy it. You can name your own price, Madame. I can pay up to 500,000 francs, and perhaps even a little more. Here is a certified check. I should like to carry it off with me."

BUYS BACK OPTION

The admiral's aunt explained in tears that she had sold the option to another dealer.

"Then you must buy it back, Madame," the second crook exclaimed earnestly. "Buy it back at the first opportunity, send for me at once and I shall give you 500,000 francs.

She paid a large sum for the option, and naturally never saw the second rascal again, but the point is that Admiral Fatou inherited this painting just after the war, turned it over to a picture dealer to sell to some rich American and forgot all about it.

UNFOUNDED REPORT

For some mysterious reason, a Parisian reporter raised a hue and cry a few months ago that he had found the original Monna Lisa and that the one in the Louvre was a copy.

The Louvre authorities almost choked with indignation, and then decided to make a modern photographic record of their paintings.

COLUMBIA UNIVERSITY

Offers Courses for Home Study in the following Subjects

Accounting	Calculus	English Literature	Magazine Article Writing
Advanced Mathematics	Chemistry	Essay Writing	Manufactured Gas
Agriculture	Child Psychology	European History	Marketing
Algebra	Children's Literature	Finance	Mathematics
American Government	Christianity, History of	Fire Insurance	Mechanical Drawing
American History	Classics	French	Personnel Administration
American Literature	Community Organization	Geometry	Philosophy
Analytical Grammar	Composition	German	Photoplay Composition
Arts	Dramatic, Elementary English, College, French, Italian, Latin Prose, Lyric Poetry, Public Speech, Spanish	Government	Poetry
Astronomy		Grammar	Politics
Banking		Greek	Portuguese
Bible Literature		Harmony	Physics
Book Keeping		History American, Christian Church, European	Psychology
Botany			Psychology of Children
Business Administration	Contemporary Novel	Italian	Public Health
Business English	Cost Accounting	Juvenile Story Writing	Public Speaking
Business Law	Drafting	Labor Problems	Religion
Business Mathematics	Drama Dramatic Composition, French, Italian	Latin	Romance Languages
Business Organization		Literature American, Biblical, Classical, Comparative, Contemporary, English, French, Greek, Italian, Juvenile, Latin, Spanish	Secretarial Studies
Business Statistics	Drawing and Painting		Short Story Writing
Chemistry	Economics		Sociology
	Economic Geography		Spanish
	Economic History of the United States		Structural Drafting
	English		Typewriting, etc., etc.

THESE courses have been prepared by our instructors to meet the special requirements of study at home by individuals or groups. While all basic material essential to the full understanding of each subject is fully covered, sufficient elasticity is allowed to permit adaptation to the individual needs of each student. Everyone who enrolls for a Columbia course is personally instructed by a member of the University teaching staff.

The University will send on request full information about these home study courses. A coupon is printed below for your convenience. If you care to write a letter briefly outlining your educational interests our instructors may be able to offer helpful suggestions. Mention subjects which are of interest to you, even if they are not listed above because additions to the courses offered are made from time to time.

HIGH SCHOOL AND COLLEGE PREPARATORY COURSES

COLUMBIA University Home Study Department has prepared courses covering the equivalent of four years of High School study. This complete High School or College Preparatory training is available to those who cannot conveniently undertake class room work. We shall be glad to send you our special Bulletin.

COLUMBIA UNIVERSITY, LT-1-9-28
University Extension—Home Study Department, New Y N.Y.
Please send me full information about Columbia Unive Home Study Courses. I am interested in the following subject:

Name .....

Street and Number .....

City ..... State ..... Occupation .....

AIR EXPERT FEARS FLYING

DAYTONA BEACH (Fla.) Jan. 7. (AP) Despite the fact that his name has been linked intimately with one of the most daring aerial exploits of history, T. H. (Doc) Kincade, motor expert, has a "horror of airplanes" and would not get into one unless he had to.

Most commercial airplanes of today are unsafe, but the time is coming when such means of transportation will be as safe and sane as trains or motor cars, yesterday said the man who for sixteen years has been field expert for the Wright Aeronautical Corporation and who last year conditioned the motors used in trans-Atlantic flights and the North Pole flight of Commander Richard Byrd. Kincade also is one of the eight survivors of the Roma airship disaster of a few years ago.

NEW YORK AUTO EXHIBIT OPENS

Bright Color and Trim Lines Mark Latest Creations

Forty-three Passenger-Car Makes on Display

Heavy Reductions in Prices Feature of Show

NEW YORK, Jan. 7. (AP)—The 1928 automobile is a fast, low-hung, small-wheeled brightly colored machine with narrow radiator, sleek lines and interior fittings of greater luxury than ever before.

More powerful and more comfortable than any of its predecessors, it carries the last word in automotive engineering and design to the twenty-eighth annual national automobile show which opened today at Grand Central Palace.

Forty-three differens makes of passenger cars are on display, each different in its own way from all the others, yet each embodying the same basic refinements.

Even the doorknobs show the trend of constant effort at improvement and there are new designs in lamps and radiator caps, upholstery and all the inside hardware that makes the modern automobile a thing of luxury.

ATTRACTIVE FEATURES

The mechanically minded find their thrills under the hood, where the powerful new engine is hidden. But the women admire the chased metal fittings, the hidden side pockets, the ingeniously placed memo pads, chauffons and diamond-shaped side lamps. The vases, smoking equipment, receptacles for smelling salts and assorted aggessories cring to the new car features which cannot fail to appeal to the feminine purchaser.

The more violent colors clothe the sport models but even the touring cars and limousines have shed the drab shades of other years and emerged in flashing colors. Less apparent refinements are those which built new speed and power into the motor and new comfort into the interior.

PRICE REDUCTIONS

Drastic reductions in price by makers of large as well as small cars, indicates sharp competition for the favor of small-salaried buyers. More than a dozen exhibitors shows models priced at less than $1000.

The underslung chassis which made its first appearance several years ago is lower than ever, in the interest of safety. Some cars have lengthened the wheel base and some have shortened it, but none has sacrificed interior comfort.

While 274 exhibitors are displaying their wares at the national show, the Ford Motor Company is preparing for an independent display of its own products at Madison Square Garden, larger quarters than those used in any previous year for the Ford exhibit.

FAST HIGHWAY PLAN STUDIED

National Auto Express Line System Proposed

House Leaders Consider Federal Action

Toll Proposed to Finance Speedway Building

WASHINGTON, Jan. 7. (AP)—Studious consideration is being given by Republican House leaders to the advisability of the Federal government embarking on an automobile express highway construction program that ultimately would link up all sections of the country.

Representative Tilson of Connecticut, the House majority leader, said today that he has discussed the question with Thomas H. MacDonald, chief of the Public Roads Bureau, and has asked him for an expression of opinion from bureau officials on the proposals.

TALKS WITH FURLOW

He said also that he has conferred with Representative Furlow, a Minnesota Republican, who has introduced a bill to create a commission to "study proposals for the establishment of a national system of express highways," and report its finding to Congress. While nothing definite has been decided upon, Mr. Tilson summarized what is being discussed at present as follows:

"Between New York and Boston, automobile traffic already is seriously congested. This could be relieved by an express highway upon which traffic could move at a high speed.

"It is proposed to have these highways routed around congested centers and connected with them by cut-off roads. The highways would bridge all other roads and railroads so there would be no cause for slowing down traffic at any point. The arterial highways, under plans already prepared by construction engineers, would be connected with other roads and other arterial highways by cut-off roads at the point of intersection.

LEFT-HAND TURNS TO GO

"Inasmuch as one road is elevated over the other, it would be possible to so route traffic that left-hand turns could be eliminated and thus prevent congestion.

"The cost of constructing these highways, it is proposed, would be met by collection of tolls. It is believed that these tolls would be more than offset by the saving effected on a long trip in time, gas and wear and tear on a car. Any profit from the toll collected could be used to build other highways and expand the system. Eventually the system would link all important industrial centers in all parts of the country.

PRIVATE MOVE FORECAST

"The highways themselves would have an express passenger section and also an express commercial traffic section.

"It is the belief that such highways shortly may be started by private enterprise if the Federal government does not enter the field, and undoubtedly private capital would profit to a large extent if so employed."

While Mr. Tilson did not touch upon this phase, Congressional committees at times have been told by various witnesses that a system of express highways would be of material value from a standpoint of national defense needs.

MATAMOROS TO INSTALL TELEPHONES

First Service for Mexican Town in 100 Years of Its Existence

BROWNSVILLE (Tex.) Jan. 7. (Exclusive)—The installation of approximately 700 telephones in private residences and business houses will begin within a few weeks in Matamoros, Mex., opposite here, giving that city its first telephone service in its more than 100 years of existence, according to Don Carlos Trinder, one of the chief engineers and executives of the Mexican Telegraph and Telephone Company.

Matamoros has had no telephone system in the city, except one wire during the past few years. This wire is strung from the garrison where the jail is located, to the international bridge, its primary purpose being for the jail guards to notify the Mexican bridge authorities in case of a prison break, or any other disturbance where it would be necessary to get in touch with the bridge.

Residents of the city of Matamoros are preparing for telephone service and much interest is being manifested. The service will probably be ready during the month of February, according to telephone officials.

Nevada Gamblers Hi-jackers' Prey

RENO (Nev.) Jan. 7. (Exclusive)—Hi-jacking, long used by gunmen preying on bootleggers, has been extended to the illegal gambling games of Nevada. Recently several gaming resorts in Reno, Winnemucca, Ely and other towns have been raided by bandits, bankrolls at the various games seized, and tills rifled.

The proprietors fear to ask the aid of the police as they are themselves violating the antigambling laws of the State. Some of the largest resorts are attempting to cope with the situation by employing two-gun men to protect their establishments.

A similar practice prevailed in the days of the Old West, when every man was a law unto himself.

Lady Astor Raps Men's War Views

LONDON, Jan. 7. (AP)—Christopher Columbus did not stay in America because his wife was not with him, it was suggested here by Lady Astor who was putting in a good word for wives generally.

"The more I see of men, the more I believe in women," Lady Astor observed at a dinner of the Three Towns Association.

"As for those famous pioneers of history we have heard about, they would not have stayed a week in other countries if their wives had not been with them.

"Why did not Columbus settle in America? Because he had not got his wife along with him.

"I am an unrepentant believer in women. If you are to stop wars women must stop them. Men have too much rubbish in their minds about patriotism and war and that sort of thing, and they may on that account bring about the ruin of the world."

Beauty Remedy Brings Divorce

RENO (Nev.) Jan. 7. (Exclusive)—Treatments by a Los Angeles beauty specialist damaged his wife's looks and spoiled her disposition Phillip L. Jourdin, former Angeleno, testified in his suit for divorce from Mrs. Elizabeth Jourdin. He said that she became cruel, jealous and domineering, caused his discharge from positions bringing him in contact with women, and neglected her household.

Jourdin declared his wife made false charges against him to his employers, accused him of being interested in women, and nagged him constantly. Mrs. Jourdin made no defense and the decree was granted by default.

Fear Vancouver Man Drowned

VANCOUVER (B. C.) Jan. 7. (Exclusive)—That Prof. Milton Clay well-known musician of Vancouver slipped while attempting to land from a rowboat in Howe Sound and was drowned is the belief of authorities following discovery of the derelict boat with its oars shipped properly and the missing man's club bag intact. He left Vancouver to visit a friend on the shores of Howe Sound.

ITALIAN KING MAKES RAPIER-LIKE THRUST

PARIS, Jan. 7. (AP)—A French diplomatist returned from Italy tells this: "King Victor Emanual and Mussolini were together at a great state function. The King dropped his handkerchief. Mussolini picked it up and handed it to His Majesty, who replied:

"'Thank you. I appreciate your courtesy all the more as this is one of the few things in which I may still stick my nose.'"

LOUD SPEAKER FOILS QUEST FOR FUGITIVE

PARIS, Jan. 7. (AP)—Telephone connections and a loud speaker enabled Leon Daudet, fugitive French royalist, to address a meeting of royalists here while private detectives waited to arrest him. Daudet escaped from prison and fled to Brussels. When detectives heard he was to speak here they set out to catch him. But after an introductory speech a traveling case was put on the platform and Daudet's voice issued forth to the audience by telephone from his Belgian retreat.

LAND AND SEA NO BAR TO WILEY DAN CUPID

BERLIN, Jan. 7. (AP)—Cupid used a box containing a comb and a harmless slip of paper to bring Lisbeth Aepfler of Naumburg and Robert Press of New York together for life.

Fraulein Aepfler, 21 years of age, blond and of a jolly disposition, is packer in a comb factory at Naumburg. One day as she was doing up an order destined for America, she decided, just for fun, to put into the package a slip of paper with the words, "Kind regards from the old fatherland," and her name and address.

Robert Press, 23, a New York chauffeur who had emigrated to the States from Frankfurt-on-Main seven years ago, found the slip, wrote to Lisbeth, exchanged photographs with her and finally boarded a steamer to see her.

The engagement was promptly announced.

CAIRO OBSERVATORY RECORDS EARTHQUAKE

CAIRO (Egypt) Jan. 7. (AP)—The observatory at Helwan recorded a violent earthquake at 9:38 last night. The epicenter was calculated to be 3000 miles distant.

A Reply to the Thousands Who Are Seeking to Learn the Truth—"Can Virile Life, Health and Spirit of Youth Be Renewed?"

Living Proof—More Convincing Than All Theories—Attest the Dr. Clayton E. Wheeler Simple Gland Therapy



DR. CLAYTON E. WHEELER
Former Stanford House Surgeon, San Francisco Hospital Clinical Instructor, Stanford University Assistant Gynecologist, San Francisco Hospital

"Can those who are ailing, heavily burdened with sickness; wrinkled in face and withered in form, have reason to believe that men of science can aid them back to normal body and mind? Is it possible for the prematurely 'old,' those who may never have enjoyed full normal development, or, those who have passed the meridian of life to find themselves practically useless, hope to be improved physically to a point where living is no longer a burden?" From every section of the land sincere seekers of health are writing Dr. Clayton E. Wheeler asking practically these questions.

Dating back several years, when Dr. Wheeler was clinical instructor at Stanford University, he stated that the endocrine glands of the human body controlled all mental and physical functions, and that if these were normal disease would be non-existent, other than of germ origin.

He added to this, that our looks, personality, length of life, thought, happiness, sickness and human energy, all, were controlled by the endocrines (ductless glands.)

During the past several years—at his Los Angeles and San Francisco offices—Dr. Wheeler has performed more than 14,000 of his simple, knifeless gland operations, a greater number, according to the best information available, than that of all other gland surgeons combined.

Hundreds of letters from men and women in all walks of life attest the great benefits they derived at his hands, and there can be no more convincing answer made earnest investigators than these human documents. Truly grateful former sufferers are willingly meeting those afflicted with ailments similar to those of which they were relieved.

New Life and Usefulness Restored to Man of 69—"I Feel Like I was Only 25 Years Old."

923 Paloma Ave.,
Burlingame, Calif.
July 25, 1927.

Dr. C. E. Wheeler.
535 Powell St., San Francisco, Calif.

My Dear Dr. Wheeler: I feel it my duty to write and thank you for the wonderful results following the gland treatment given me. The day I took that first operation I could hardly walk up to the operating room and I am sure had I put it off another week, I would have been in the cemetery, for I had been fighting off this deadly disease for about ten years, and will say the money I paid you was the best investment I ever made for after one week after my first operation I went to work, and have been doing the hardest kind of work every day since and I have earned double the money I paid you since that date, about nine weeks ago, and if anybody suffering with gland trouble will call and see me, I will cheerfully tell that Dr. Clayton E. Wheeler has put new life in my old system. I am 69 years of age and I feel like 25 years old.

You can use this letter, by showing or publishing it. This is my wish for you, that you may live to help and cure thousands suffering from this dreadful disease.

Yours very truly,
(Signed) GEO. E. McLEOD.

High Blood Pressure — Shattered Nervous System and Kindred Ailments Disappear After Gland Treatment.

3308 Maple Ave.
Oakland, Calif.,
September 16, 1927.

Dr. Clayton E. Wheeler,
535 Powell St., San Francisco, Calif.

Dear Dr. Wheeler: I feel it my duty and it is a great satisfaction to be able to give this expression of gratitude for the results I have received in taking your gland treatment.

I came to you with a dangerous high blood pressure, a shattered nervous system and other conditions, such as insomnia and constipation.

Simply had a remarkable recovery and I shall be a living witness. I can truthfully say I have been rejuvenated.

Should any sufferers desire to see me in person, I will gladly vouch for all of my statements and more than I have specified.

You are at liberty to use this testimony as you desire.

Yours sincerely,
(Signed)
ARTHUR ANDERSON.

Diseases Highly Responsive to Gland Treatment

Diseases which have reacted highly favorably to Gland Treatment are as follows:

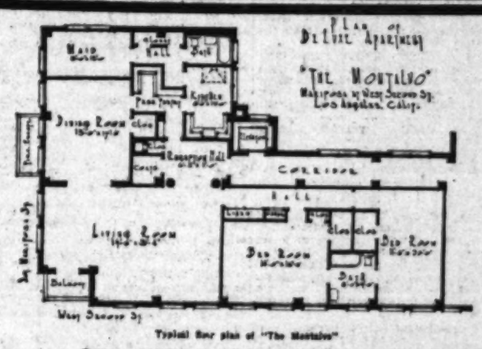
Anemia, Arthritis, Asthma, Bronchitis, Bladder Troubles, certain forms of Headaches, Dementia Senile, Diabetes, Diseases incidental to Old Age, Hardening of the Arteries, High Blood Pressure, Low Blood Pressure, Epilepsy, Eye and Ear Weaknesses, due to Senility, Gastro-Intestinal Disturbances, Inability to Concentrate, Insomnia, Loss of Memory, Mal-Nutrition, Nervousness, Neurasthenia, Paralysis Agitans, Prostatic Diseases, Sciatic Pains, and many Chronic Ailments, including Devitalization.

DR. WHEELER MAY BE CONSULTED WITHOUT CHARGE

To those sincerely interested in health recovery and revitalization of the human organism through this most advanced scientific method, the privilege is extended to consult Dr. Wheeler without charge. A copy of his easily understood booklet, The Prolongation of Human Efficiency, will be given callers free, or mailed on request. Office hours, Saturday and Sunday, 9 a.m. to noon; week-days, 9 a.m. to 5 p.m. Phone WAshington 2311. Office ½ block off Vermont Ave., easily reached from all parts of Los Angeles; from downtown, take westbound "B" yellow car on 7th street and get off at Wilshire Blvd.

Office and Research Dept.
DR. CLAYTON E. WHEELER
3173 Wilshire Blvd., Los Angeles

USED CARS for business and family use—See today's Times Want Ads



Typical floor plan of "The Montalvo"

Importance of Accessibility

IN THE HEART OF WILSHIRE

Peacefully situated: Corner Mariposa and 2nd. 4 to 8 rooms with every essential for discriminate living. A view over one-half the city from every room. Sun in every room.

Really LUXURIOUS Apartments
Attractive Rentals $200 to $500

On term leases you are offered *your own ideas* in arrangement and room size.
Particulars from your agent, or

PHONE—
DRexel 6472
DRexel 8719

MR. MORRISON, Managing Director "THE MONTALVO"

WHAT'S DOING Today

Illustrated lecture on "The Forests of the Northwest," Southwest Museum, Highland Park, 3 p.m. Floyd W. Schmoe, speaker.

Three Arts Club meeting and tea, clubhouse, 967 Magnolia avenue, 4 p.m. Dr. Margaret Sprague Carhart will speak on "Fashion in American Drama."

French Veterans of the World War annual installation of officers, State Armory, Exposition Park, 10:30 a.m.

Organ recital, Elks' Temple, West Sixth street and Park View avenue, 4:30 p.m. Sibley G. Pease at the console.

Band concert, Lincoln Park, 1:30 p.m. Robert's Golden State Band.

Southwest Museum exhibit, Highland Park, afternoon.

Los Angeles Museum exhibit, Exposition Park, 2 to 5 p.m.

Free permanent California exhibit, scenic motion pictures, State Exposition Building, Exposition Park, 2 to 5 p.m.

Professional football, Wrigley Field, 2:15 p.m. Yankees vs. Wildcats.

State Societies

Kirksville (Mo.) semiannual picnic reunion, Westlake Park, afternoon.

Akron (O.) Picnic Club meeting, Echo Park, afternoon.

Motion Pictures

Broadway Palace, Broadway between Sixth and Seventh—"Silk Stockings."

Carthay Circle Theater, Wilshire at Carthay Center—"Sunrise."

Criterion, Grand and Seventh—"The Jazz Singer."

Grauman's Chinese, Hollywood and Orange—"The Gaucho."

Grauman's Egyptian, 6708 Hollywood Boulevard—"Man, Woman and Sin."

Loew's State, Seventh and Broadway—"Baby Mine."

Metropolitan, Sixth and Hill—"Serenade."

Million Dollar, Third and Broadway—"Love."

Rialto, 812 South Broadway—"How We're In the Air."

Tower, Eighth and Broadway—"St. Elmo."

United Artist, Broadway near Ninth—"My Best Girl."

West Coast Boulevard, Washington and Vermont—"A Reno Divorce."

Stage

Belasco, Eleventh and Hill—"Saturday's Children."

Belmont, Vermont and First—"It Pays to Advertise."

Biltmore, Fifth and Grand—"The Cocoanuts."

Egan Theater, Pico and Figueroa—"Undertow."

El Capitan, Hollywood and Highland—"Pigs."

Hollywood Playhouse, 1733 North Vine—"The Morning After."

Majestic, Broadway at Ninth—Dark.

Mason, 127 South Broadway—"Broadway."

Mayan, Eleventh and Hill—"Sunny."

Morosco, 744 South Broadway—"Grounds for Divorce."

Music Box, Hollywood and Bower—"Vortex."

New Mission Playhouse, San Gabriel—Dark.

Orange Grove, 730 South Grand—"Kongo."

Philharmonic Auditorium, Fifth and Olive—San Francisco Symphony Orchestra.

Playhouse, 940 South Figueroa—Dark.

Shrine Auditorium, Jefferson and Royal—"Katinka."

Vine-street, Vine and Selma—"Relations."

Windsor Square—Wilshire and Lucerne—"The Desert Song."

Varieties

Orpheum, Ninth and Broadway—John Steel.

Burbank, Sixth and Main-Burlesque.

Hillstreet, Eighth and Hill streets—Gene Austin.

Pantages, Seventh and Hill—McIntyre and Heath.

Forum, 4050 West Pico—"The Wise Wife."

SHAW SHUNS READING OF FIRST PLAYS

Author Drafts Form Letter on What Young Writer Must Do With Manuscript

LONDON, Jan. 7. (AP)—George Bernard Shaw, deluged with requests to "read" unacted first plays, has taken "$12,000 worth of time" off from writing his own plays to draft a form letter on "what a young playwright should do with his first play." This he now incloses with each play, all of which go back to their authors by the very first post.

"As a beginner generally begins by doing the wrong thing, it is necessary to tell him at once what not to do," is the premise outlined by Mr. Shaw.

"First, and very emphatically do not send your play to anyone but a manager. Above all, do not send it to your favorite playwright with a request that he will read it. The reasons for this piece of advice are:

ADVISES YOUNG PLAYWRIGHTS

"(a) That nobody but a manager can produce it.

"(b) That if your play contains a valuable dramatic motive, every born playwright who reads it will assimilate it and use it himself, consciously or unconsciously.

"(c) That his opinion, if unfavorable, may discourage you needlessly, as he knows no more than you do what the public will fancy.

INTRODUCTION SUPERFLUOUS

"(d) That when managers come to him, they come for his own plays and would be infuriated if he advised them to try a beginner instead.

"(e) That as dramatic authorship is a public profession the business appropriate to them is not conducted by private introductions and 'influence,' but is transacted in the open market in which the demand for promising plays is greater than the supply.

"(f) That when an introduction is superfluous, it is mischievous and often extremely annoying, as it robs the manager of such credit and gratitude as to the discovery of a new genius."

SEMINARY POSTED

CAZENOVIA (N. Y.) Jan. 7. (Exclusive)—Cazenovia Seminary has just been admitted by unanimous vote to the Association of College and Secondary Schools of the Middle States and Maryland, and unanimously approved for a place on its list of accredited schools, with high commendation for the character of the report submitted.

BUSINESS BREVITIES

[Advertising]

The Times Branch Office, 621 South Spring street. Advertisements and subscriptions taken. Telephone MEtropolitan 0700.

THE WEATHER

[Official Report]

LOCAL OFFICE, U. S. WEATHER BUREAU, Los Angeles, Jan. 7.—[Reported by H. B. Hersey, Meteorologist.] At 5 o'clock a.m. the barometer registered 30.12; at 5 p.m., 29.97. Thermometer for the corresponding hours showed 59 deg. and 67 deg. Relative humidity, 5 a.m., 47 per cent; 5 p.m., 58 per cent. Wind, 5 a.m., north, velocity 6 miles; 5 p.m., west, velocity 5 miles. Temperatures, highest, 78 deg.; lowest, 54 deg. Rainfall for season, 5.74 inches; normal to date, 5.76 inches; last season to date, 5.06 inches. Barometer reduced to sea level.

WEATHER CONDITIONS.—Jan. 7: With the exception of light showers on the North Pacific Coast, no precipitation has occurred anywhere in the United States during the past twenty-four hours. The temperature has risen considerably in the lake region, the Ohio Valley, Tennessee and the North Atlantic States, and is much above normal over the northern portion of the country. In Southern California clear, warm weather prevailed yesterday, and it was clear at all stations this morning, with temperatures a little above normal. Fair, moderately warm weather may be expected to continue in Los Angeles and vicinity Sunday.

SUN, MOON AND TIDES.—Los Angeles, Jan. 8: Sun rises 7:00 a.m., sets 5:06 p.m. Moon rises 6:41 p.m., sets 8:28 a.m. Los Angeles Harbor, Jan. 8: High tides, 9:39 a.m. and 11:21 p.m.; low tides, 3:21 a.m. and 5:01 p.m.

LOCAL TEMPERATURES.—Jan. 7: Minimum and maximum temperatures from Southern California points, reported yesterday to the Los Angeles office of the U. S. Weather Bureau, were as follows:

Stations—	Max.	Min.
Imperial	78	42
Los Angeles Harbor	72	50
Mt. Wilson	62	45
Newport Harbor	66	48
Pasadena	76	42
Pomona	75	43
Porterville	67	44
Rancho Santa Fe	74	46
Redlands	76	43
Riverside	76	49
San Bernardino	80	49
Santa Ana	73	49
Santa Barbara	78	49

LOCAL FORECAST

For Los Angeles and vicinity: Fair, with moderate temperature, Sunday and Monday.

STATE FORECAST

SAN FRANCISCO, Jan. 7.—Weather forecast: San Francisco and vicinity: Cloudy and mild; gentle variable winds.

Northern California: Cloudy and mild; rains on north coast; fogs on the lowlands; gentle variable winds.

Sacramento, Santa Clara and San Joaquin valleys: Cloudy, with fogs; mild temperature; light variable winds.

Southern California: Fair; mild; gentle northeast winds.

ARIZONA FORECAST

PHOENIX (Ariz.) Jan. 7.—Forecast for Arizona: Fair Sunday and Monday; not much change in temperature.

COLORADO RIVER

YUMA (Ariz.) Jan. 7.—[Exclusive Dispatch from the U. S. Reclamation Service.] Gauge height Colorado River, 17.7 feet. Discharge, Saturday, 5900 cubic feet.

TEMPERATURES

Stations—Conditions, 5 p.m.	Tempera- —Max.	—Min.	Precip- itation.
Abilene—Clear	56	30	0
Boise—Cloudy	34	28	0
Boston—Cloudy	36	30	0
Buffalo—Cloudy	40	32	0
Chicago—Cloudy	40	32	0
Denver—Clear	48	26	0
Des Moines—Clear	46	32	0
Dodge City—Clear	54	24	0
El Paso—Clear	62	40	0
Eureka—Cloudy	54	44	0
Flagstaff—Clear	46	14	0
Fresno—Cloudy	62	44	0
Galveston—Partly cloudy	66	50	0
Grand Junction	42	20	0
Havre—Clear	40	24	0
Helena—Partly cloudy	40	24	0
Huron—Clear	38	24	0
Independence	58	34	0
Kamloops—Cloudy	34	24	0
Kansas City—Partly cloudy	44	30	0
Knoxville—Cloudy	46	30	0
Lander	34	20	0
Los Angeles—Clear	78	54	0
Memphis—Raining	52	40	.06
Modena—Cloudy	32	26	0
Nordlo—Partly cloudy	62	40	0
New Orleans—Raining	66	48	.10
New York—Clear	34	26	0
North Head—Cloudy	46	40	0
Oklahoma—Partly cloudy	52	46	0
Omaha	42	30	0
Phoenix—Cloudy	72	46	0
Pittsburgh—Raining	38	42	.72
Portland, Or.—Cloudy	48	40	0
Rapid City—Clear	42	26	0
Red Bluff—Cloudy	66	38	0
Roseburg—Cloudy	54	42	0
Roseburg—Clear	52	40	0
St. Louis—Raining	48	40	.72
St. Paul and Minneapolis—Clear	40	30	0
Sacramento—Cloudy	58	42	0
Salt Lake City—Cloudy	38	22	0
San Diego—Partly cloudy	72	52	0
San Francisco—Cloudy	52	44	0
Santa Fe—Clear	52	22	0
Seattle—Raining	54	44	.72
Spokane—Cloudy	38	34	0
Tacoma—Cloudy	50	42	0
Tonopah—Clear	46	22	0
Tucson—Clear	70	36	0
Washington—Clear	44	30	0
Winnemucca—Partly cloudy	44	24	0
Winnipeg—Partly cloudy	30	12	0
Yuma—Partly cloudy	72	46	0

VITAL RECORD

NOTICES OF INTENTION TO MARRY

The following notices of intention to marry were issued yesterday. Name and age given.

AHUMADA—SANTOS, Ramon Ahumada, 23; Concepcion Sanchez, 21.

BACON—CADY, Christian Ott Bacon, 34; Luna Octavia Cady, 23.

BEAUPRE—ERNST, Carl Richard Beaupre, 24; Alma Edna Ernst, 18.

BIGELOW — REEDER, Charles F. Bigelow, 34; Cleo Reeder, 30.

CROW—STOFFER, Charles A. Crow, 61; Chloe B. Stoffer, 61.

GONZALEZ—GONZALEZ, Pablo Gonzalez, 27; Estrella Gonzalez, 25.

HODGSON — RAMOS, Robert W. Hodgson, 30; Josephine Ramos, 23.

HUGHES—MOSER, William D. Hughes, 28; Lillian B. Moser, 44.

HYDE—McCORD, William F. Hyde, 32; Thelma D. McCord, 21.

JURNEY — BLOOD, Clyde Thomas Jurney, 24; Lillian Alice Blood, 22.

KNOX—FULGER, Elmer J. Knox, 25; Beatrice A. Fulger, 22.

LEWIS—BUTLER, Kenneth R Lewis, 18; Martha M. Butler, 20.

MAASS — HOFFMANN, Hans Maass, 26; Gerda Hoffmann, 22.

MAUS—ALDRIDGE, Clarence Maus, 21; Janice J. Aldridge, 17.

MEREDITH—BOERMAN, Chester Raymond Meredith, 27; Clarice Boerman, 23.

MIERS—SMITH, Leslie S. Miers, 23; Bettina L. Smith, 23.

MITCHELL—URBAN, Bruce J. McClay Mitchell, Jr., 24; Marguerite Urban, 22.

NOTO — CORRY, Carmelo Noto, 48; Elizabeth Corry, 32.

NOWLIN—DAVIS, Fredrick H. Nowlin, 20; Florence V. Davis, 19.

PERRY—OWEN, Chester A. Perry, 37; Bertha M. Owen, 28.

REYES — MEIER, Francisco Reyes, 37; Bertha Meier, 24.

SCOTT—BORGESON, Walter F. Scott, 22; Alma M. Borgeson, 19.

WATERMAN—VALLENTIN, Herbert Waterman, 73; Ruth Vallentin, 37.

WEBBER—FRASE, George V. Webber, 36; Ellen D. Frase, 34.

WEILNMANN — CARPENTER, William Weilnmann, 36; Myrtle F. Carpenter, 35.

WHEELER—WHEELING, Edwin E. Wheeler, 35; Julia C. Sterling, 56.

WOLFSON—REICH, Alex A. Wolfson, 27; Helen Reich, 20.

BIRTHS

Names, sex, place and date of birth.

BARNS, Mr. and Mrs. John. Boy. Rice's Maternity Hospital. January 4.

BASS, Mr. and Mrs. Robert. Boy. Rice's Maternity Hospital. January 4.

BRONSON, Mr. and Mrs. Albert. Boys (twins.) 3725½ Cardiffe avenue. December 31.

CUNNINGHAM, Mr. and Mrs. Stephen. Daughter. Good Samaritan Hospital. January 4.

DE WITT, Mr. and Mrs. J. Bay. 3429 Division street. December 29.

ESTRADA, Mr. and Mrs. Walter. Boy. Southwest Maternity Hospital. January 2.

HERMAN, Mr. and Mrs. Francis. Boy. Queen of Angels Hospital. January 4.

KINGSBURY, Mr. and Mrs. Roger. Boy. 207 West One Hundred and Thirteenth street. January 2.

MANKER, Mr. and Mrs. Charles. Daughter. Southwest Maternity Hospital. January 3.

MICHAEL, Mr. and Mrs. Arthur. Daughter. Private Home Hospital. December 31.

PRIES, Mr. and Mrs. Walter. Daughter. Private Home Hospital. December 31.

ROYCE, Mr. and Mrs. Warren. Daughter. Hollywood C. R. M. Hospital. December 28.

SCHWAB, Mr. and Mrs. Paul. Boy. Good Samaritan Hospital. January 1.

WOOD, Mr. and Mrs. Zeno. Daughter. 6119 Eileen street, January 6.

DIVORCE SUITS FILED

ALEXANDER, Anna Elizabeth against William L.

ALLINDER, Edna against Forrest S.

DOVETT, Neetly Cooper against James Arthur.

BROWER, Gladys E. against Lawrence D.

COWARDIN, Ina against Clarence E.

DEVALL, Elsie against Bruno.

DITTER, Thelma M. against Charles M.

GARLICK, Mildred Catherine against Louis B.

GOUVEIA, Ruth against Frank L.

HALL, Leslie William against Mary Elizabeth.

HALLMAN, John R. against Helen Kelly.

HANDLEY, Elizabeth E. against Alonzo C.

HEDGE, John N. against Ada.

KORDICH, Rosalie against John.

McCLART, Catherine Simkins against Theodore J.

NELSON, Estelle Louise against Charles W.

SHAMBAUGH, William R. against Josephine.

SHIVERS, Kate E. against John H.

SMALLWOOD, Mildred against George E.

STATLER, Elsie against John.

STAYNER, Cleis against Leon.

STONEMAN, Margaret against Ben F.

TEAGUE, Catherine Boyce against Frank W.

DIVORCE DECREES GRANTED

BERNARD, Joseph A. from Gertrude E.

BOYCE, Bertford G. from Vivian F.

CASWELL, Lucille Harrison from Gerald Vincent.

COLER, Laura G. from Le Roy L.

CROWDER, Mara M. from Belle B.

DIVORCE SUITS FILED

GONZALES, Greta Koenig from Arthur C.

HALE, Fanny May from Clyde Edison.

HILLERMAN, Abbie A. L. from Charles H.

JONES, Sadie from Arthur B.

MILLER, Nellie C. from John T.

PORTEOUS, Robert from Edith.

ROBERTSON, Floyd from Anna B.

TRIPP, Ruby Margaret from Stacy Freeman.

WERRLE, Leona from Clarence C.

WHITE, Birtella from Thomas J., Jr.

NATURALIZATION PETITIONS

Petitions for naturalization, with name, nationality and residence given, have been filed with the United States District Court, as follows:

Joseph Hipolyte Georges Edmond Schlecht, 4223 Hooper avenue; France.

Leonidas Georgiades Aslanides, 954 West Thirty-fourth street; Turkey.

Rebeka Levy, 2806 Cincinnati street; Poland.

Henry John Frederick Young, 2606 Exposition Place; Australia.

Mable Lozza, 1458 West Forty-eighth street; Jugo-Slavia.

Albert Walter Brooks, 1079 Sheffield avenue; England.

John MacGregor, 4115 West Avenue 40; Scotland.

William Toman, San Pedro; Ireland.

Mathilda Peterson, 370 Sepulveda street; Sweden.

Jessie Flora Cameron, 6157 Poppy Peak Drive; Canada.

Harold Robinson Lovejoy, 686 Vista street; Canada.

Max Keller, 121 West Forty-first Place; Switzerland.

Nuta Orlowski, 1315 Calumet avenue; Russia.

Michael John Harrington, 224-A East Twenty-fourth street; Ireland.

Sidney Gale, 345 North Occidental Boulevard; Great Britain.

Elsa Herman Johanna Barlois, 2933½ Van Buren Place; Finland.

Mathilda Sarlois, 2933½ Van Buren Place; Finland.

Pinkus Aszkenas, 454 North Burlington street; Poland.

Elizabeth Hofmann Litzaw, Belvedere Gardens; Germany.

Charles Burleigh, 3018½ Van Buren Place; Scotland.

Dionysios Tsanakakis, 205 North Broadway; Greece.

Frederick William Garrits, Home Gardens; Canada.

OFFICIAL DEATH LIST

Name and place of death— Age. Date.

COLYAR, Phebe, Los Angeles..... 76 Jan. 5
DAVIS, Richard, Los Angeles..... 69 Jan. 5
DE LONG, Amanda, Los Angeles..... 64 Jan. 5
DE LONG, Daniel, Los Angeles..... 78 Jan. 5
GRAFNER, Christena, Los Angeles..... 69 Jan. 5
KEHLOR, Katherine, Los Angeles..... 51 Jan. 4
KIPPER, Maud, Los Angeles..... 51 Jan. 5
LANNING, Janet, Los Angeles..... 76 Dec. 31
LEHNE, Peter, Los Angeles..... 57 Jan. 5
RAMSAY, Rose, Los Angeles..... 62 Jan. 5
ROGERS, Mary, Los Angeles..... 82 Jan. 1
SPOTSWOOD, George, Los Angeles..... 77 Jan. 5
UEBERRO, Catherine, Los Angeles..... 72 Jan. 5
VOSS, Rudolph, Los Angeles..... 78 Jan. 5
WOODS, Mary, Los Angeles..... 77 Jan. 5

FUNERAL DIRECTORS

GEORGE B. KEMINGTON
The Funeral Home of Service
Moderate prices. Ample parking space.
1133 SOUTH FLOWER STREET
TELEPHONE WEstmore 9720.

EDWARDS BROTHERS, INC.
SERVICE, ECONOMY RELIABILITY
838 Venice Boulevard (16th street) WE. 3840.

DRESSEL BROTHERS
FREE PARKING IN OUR PRIVATE GARAGE
835 SOUTH FIGUEROA. FA. 3125.

BEN ISHAM—PERSONAL SERVICE
WASHINGTON COMPANY Moderate Prices
735 West Washington street WE. 5815.

E. CLAIR OVERHOLTZER CO.
WE. 6147 1236 South Grand.

WASHINGTON CO., J. D. ROBINSON
735 West Washington street. WE. 5815.

GARRETT BROTHERS
921 Venice Boulevard (16th street). WE. 2020.

SHARP & O'CONNOR CO.
921 VENICE BOULEVARD. WE. 6468.

GEO. A. FITCH, INC. A. E. MAYNES
1301 SOUTH HOPE STREET. WE. 6040.

CEMETERIES

BEAUTIFUL HOLLYWOOD CEMETERY
Mausoleum-Crematory-Columbarium
HOLLYWOOD CHAPEL, the most artistic little chapel on the Pacific Coast, available for funerals without cost.
CRYPTS $225.00
6000 SANTA MONICA BOULEVARD
Hollywood 3020. Home 3020.

BE SURE
that your CEMETERY LOT will be available for future burial, and for protection by City Laws.
THE INGLEWOOD PARK CEMETERY
is secure as to such Laws.
Information gladly given to all visitors.
City Office, TR. 4467. Cemetery Office, TR. 1533

FOREST LAWN MEMORIAL PARK
Among the Hills
The Cemetery Unusual
Cemetery, Mausoleum, Crematory
HOME OF
THE LITTLE CHURCH
OF THE FLOWERS
Glendale Avenue and San Fernando Road
Telephone Albany 1121

MAUSOLEUMS

ANGELUS ABBEY MAUSOLEUM
Entombment crypts as low as $100.
Vaults for burial from $75.
Information 603 Central Bldg., 6th at Main Sts. TUcker 9532.

FOREST LAWN MAUSOLEUM
Anchored in the rock
of the everlasting hills
FOREST LAWN
Memorial Park
Glendale Avenue and San Fernando Road.

INGLEWOOD PARK MAUSOLEUM
is very substantially built of the finest granite, and will stand comparison with any like building anywhere.
A VISIT WOULD BE INSTRUCTIVE
Crypts are priced very reasonable.
City Office, TR. 4467. Cemetery, TR. 1533.

CEMETERY LOTS

BEAUTIFUL family room, Glendale Mausoleum. Owner will sacrifice. P. O. Box 1104, Los Angeles.

SIX-GRAVE lot, Section K, Forest Lawn, in front of Mausoleum. Sacrifice. 7rd, Garfield 5332.

FOR SALE—In San Diego, Greenwood Cemetery, two graves. For information, call HE. 8234.

TWO sections, Valhalla, at sacrifice. Phone UN. 6091, Sunday or evenings.

FOREST LAWN—For sale, two graves in lot 80, Section L. BO. 1580.

SECTION Valhalla Cemetery lots, cheap for cash. HE. 7394, GR. 5491.

NEW POSTAL RATE TO AID IN AVIATION

Calles to Submit Proposal to Congress for Increasing Price of Stamps

MEXICO CITY, Jan. 7. (Exclusive) By increasing the postage stamps in price for all letters two centavos, about one cent in American money, the government will be able to raise annually more than 1,200,000 pesos, which would be applied to stir up civil aviation in Mexico, according to information from the Secretariat of Communications and Public Works. President Calles has taken the matter under advisement and will submit the project to Congress.

It is indicated the measure will be put into effect, shortly, if passed. This is deemed the most advisable way to stimulate aviation in Mexico during 1928. The money is to be applied toward establishment of air routes and aerial communication with the United States, it is said.

The establishment of a commercial aviation school, to train efficient pilots, with an adequate study of air routes, is also included as part of the income from the projected increase.

Present mail stamps are eight centavos, four cents in American currency, but under this proposal would be raised to ten centavos.

DIDN'T MISS A ONE

Head Waiter: I hope you've been properly looked after, sir?

Scotsman: Indeed I have. Every item I ordered was put down in the bill.—[London Punch.

ICE SHEET PATH TRACED IN CLAY

Geologists Follow Retreat of Vast Glacier

Record Northward Movement for 2550 Years

Savant Tells How Deposits Reveal History

NEW YORK, Jan. 7. (AP)—Entries from the world's oldest logbook—the geological journal of Mother Earth—are being transcribed at the American Museum of Natural History as scientists trace the northward retreat of the last ice sheet.

Dr. Chester A. Reeds, curator of invertebrate paleontology, is assembling the ancient record in paragraphs of clay, so to speak, for he is following the glacier's retrogression year by year through the annual soil deposits laid down by the ice as it slowly receded from its extreme southern frontier near New York.

Working in clay pits of the Hackensack River Valley at Little Ferry, N. J., Dr. Reeds has been able to record the movement of the glacier during 2550 years of its retreat. At Haverstraw, N. Y., north of this city, he has found the story of another 750 years' recession.

These accurate studies are possible because each annual glacial deposit of sediment is clearly marked in shaded bands of clay. Dark strips denote the winter accumulation, while intervening lighter colored bands represent the summer deposit.

Swedish geologists, working with Baron Gerard de Geer, have learned from these bands that it took the ice 12,500 years to recede from Central Scania, the southernmost part of Sweden, to the present small ice caps in the north central part of that country.

Using similar methods in New England, Ernst Antevs, another Swedish scientist, counted back 4100 years in the Connecticut Valley and 7300 years in Canada. Dr. Reed's work brings the total to 14,700 years, but there are still many links missing in the chain that leads from the ice border of 25,000 years ago to its present location in the subarctic.

"The clays from which we are obtaining this record are of glacial age," says Dr. Reeds, "since each layer had its origin in an annual retreat stage of the ice. They are developed as follows:

As the ice melted and receded slowly northward during the warm summer months of each year the swollen rivers that flowed out from under the ice mass picked up the fine sand and clay particles and transported them to fresh-water lakes which occupied the lower portions of the enclosed basins in front of the glacier.

"As the stream currents on entering the still waters of the lake gradually lost their power to transport their load of sediment the fine sand and coarse clay particles settled down over the lake bottom to form the sandy summer layer. During the cold winter months the ice-front became stationary, the glacial and subglacial stream courses either ran dry or congealed and little, if any, sediments were transported by the rivers into the lakes.

"The surface of the lake also became encrusted with ice and snow, and the fine clay particles, which had been held in suspension in the milky water following the summer incursions, slowly settled to the bottom to form the bluish, reddish or dark winter layers composed of pure clay. Before the end of the winter season the lakes cleared and a sharp line of demarcation was established between the top of the 'winter' layer and the base of the succeeding 'summer' layer. This well-defined line is of value in separating the seasonal layers into varves of annual deposits.

"These geologic events immediately precede the present day. How far back they go in time we can but estimate, yet the exploration and counting of the clay varves is affording a precise record of the ancient retreat stages of the ice and the duration of the glacial lakes."

TEXAS HAS VAST AREA RAILLESS

State Led Nation Building Transportation Lines During 1927

KERRVILLE (Tex.) Dec. 7. (AP)—Although most once-wild regions of America now are bound under a network of railroads, a vast domain of 50,000 square miles in Texas is still as free from iron rails as when it was first traversed by early Spanish explorers. And this in spite of the fact that Texas led the nation in railroad building in 1927.

Into the railroadless region of Texas could be crammed the States of Maryland, ermont, New Hampshire, Massachusetts, New Jersey, Connecticut, Delaware and Rhode Island. The territory, spreading west from Kerrville to Alpine, embraces a fifth of the area of Texas.

Yet the sparsely settled region is not unproductive. It is known as the leading wool and mohair producing territory of the world. Its mineral resources have been pronounced rich by government authorities, who name potash as one of the chief deposits.

Discovery of oil in the Pecos and San Angelo regions has resulted in the laying of pipelines across this hill country to inland shipping points and to ports on the Gulf of Mexico.

Railroads penetrate no farther than to San Angelo, Alpine, Del Rio, Kerrville, Ilano and Menard. In the thinly settled interior, inhabitants without benefit of railway travel rely upon motor car and radio to relieve the monotony of their isolation.

FURS IN DEMAND

LAMPASAS (Tex.) Jan. 7. (Exclusive)—The fur business this fall and winter has been the best that it has been for years. The pelts are being brought from various distances up to sixty miles. The two fur-buying houses here have bought thousands of pelts from the trappers since the fur season opened November 14.

CALIFORNIA PENSIONS

WASHINGTON, Jan. 7. (Exclusive)—Southern California pensions:

Los Angeles—Henry C. Earle, $30; George W. Marsh, $25; Albert C. Jamison, $30; Albert H. Cahill, $17; Alvin Lind, $25; Charles E. Shaffer, $30; Everett C. Reece, $25.

Seattle—Sheridan Wheaton, $30; Charles S. Simmer, $20.

Pasadena—Sara A. Lewis, $30.

San Diego—Arthur D. Worden, $20.

San Fernando—Helen C. E. Lawrence, $30.

JAPANESE SEE EUROPEAN WAR

Press Urges Nation to Stand With United States

Says Nippon and Uncle Sam Should Keep Aloof

Cite Back-Door Diplomacy as Inciting Debacle

TOKIO, Jan. 7. (Exclusive)—That war-clouds of a very menacing hue are gathering in Europe and that, come what may, the United States and Japan should not be drawn into the maelstrom of European quarrels, is the gist of several articles that have recently appeared in the Japanese papers and magazines.

The situation in Europe, especially in Northeastern Europe, is reviewed at great length and the majority of publicists here express the fear that the chancelleries of Europe are drifting into another tussle of strength which, if the other nations are not sufficiently careful, may involve them too. The papers call attention to the increasing frequency with which cabled reports tell of preparations for war in bankrupt Europe and compare the military nervousness and international distrust now pervading a good part of Europe with the atmosphere that existed in that section of the Old World prior to 1914.

"It does not need very much foresight," says one writer, "or a high degree of intelligence to know that if the present international wranglings and jealousies in Europe continue, there will be but one result—another war in which the civilian populations will suffer every whit as severely as those at the front."

FORMER INCIDENTS

It is recalled that, when the last relapse into savagery got under way, Japan and the United States were considerably reviled because they did not plunge into the tumult at once. Later, when Japan, under the terms of the Anglo-Japanese Alliance, threw her lot in on the side of Great Britain and France, the United States was dubbed a coward and a brigand, a coward for not coming into the fray right away—as though courage means the readiness of a rough-neck to exchange blows—and a brigand because the European governments were nailed down to their commitments for loans and ammunition.

When America did enter the war, she was hailed as the savior of the civilized world, but after it was over over there, the United States was again called a skinflint and a Shylock because the State Department would not countenance anything so dishonorable as repudiation of debts.

The Japanese think that another grave debacle is soon due, especially as Europe is armed to the teeth and the old kitchen-stairs, back-door, balance-of-power diplomacy has again taken the place of the free-covenants openly arrived at diplomacy which Europe pledged Woodrow Wilson to accept.

DESTINIES OF NATIONS

"Japan and America," says one writer, "can render a signal service to the rest of the world by keeping aloof from European enlangiements, whatever the temptation offered and, if dog must eat dog, then let Europe go at it." The writer adds that the destinies of these two nations are woven around the Pacific, and they are morally responsible for all the nations abutting on this great ocean and should see that the European conflagration is not allowed to spread to this part of the world.

"All said and done," remarks another Japanese writer, "the smaller countries of Europe do not mean a thing in the national or social life of the United States or of Japan, and the chorus of contemptuous sneers that greets any suggestion for honest-to-God disarmament illustrates amply the state of mind of the nations of Europe."

He concludes by saying that not 1 cent, and not one man, should leave the Pacific for Europe if trouble breaks out there and if Japan and America do this future generations will bless their wisdom, foresight and caution which is "just the same sound commonsense as when one does not permit mad dogs to come into one's private premises."

Telephone Line Traps Bull Elk

GLACIER PARK (Mont.) Jan. 7. (Exclusive)—During a hunting expedition in the Lewis and Clark National Forest, Bryant Graes and Victor Hughes, old-time Glacier Park guides, had an unusual experience. Led by the sound of a telephone wire snapping off an insulator, they came upon a large bull elk tangled in a fallen wire.

The wire was wrapped around the elk's antlers, and the animal was rushing frantically to and fro in the space allowed him by the length of the loose strand, 200 feet or more. From the condition of the ground the hunters concluded that the elk had been held by the wire for several hours. Shots from their rifles put an end to the captive's struggles. The fallen telephone line was a result of the recent severe storm.

RADIOPHONE CHARGE FIXED

Under plans projected for the establishment of a radio-telephone service between England and Australia, it is proposed to charge about $75 for three minutes of conversation, according to reports from Sydney. The charge from New York to London is $75 for three minutes.

Eyes Examined!

YOUR EYES EXAMINED GLASSES COMPLETE $3.15

All this week, an Examination of Your Eyes, a pair of *spherical glasses, in a frame, complete* for $3.15.

Gold or Shell Frames, Torics, Cylindrical, *fancy shapes* and *double vision glasses correspondingly low.*

If your eyes are Strained they require specially Ground Glasses to retain their *Freshness and Brilliancy.* Don't *squint and suffer* from *Headaches* and *Nervousness. Properly fitted lenses* may change *your character.* Any glass *may do,* but *Properly Fitting the eye is really Essential* for *Eye Comfort.*

If it's *good, careful, painstaking, conscientious work* you want. *I'll give it to you.* We are living in an age of *Specialism*—when the *best is called by Competition.* See *plainly* and *clearly.*

I *try* to be *reasonable* in *my* charges. No drops used. Some of your neighbors are wearing glasses I fitted.

C. N. HOPKINS, M.D.
REFRACTING OCULIST
315 South Broadway
Same Location 12 Years
Suite 201-203-205 Laughlin Bldg.

NOTICIAS MUNDIALES DE ULTIMA HORA

Atendiendo a la importancia que tiene el estudio del español en los Estados Unidos, particularmente en esta gran metropoli tan inmediata a territorio hispanoamericano, diariamente aparece en "The Times" esta sección española con algunas interesantes noticias de ultima hora. Tres veces por semana se insertara una lección práctica elemental de castellano, y los lunes encontrará el lector dos lecciones para estudiantes adelantados.

A cuantos deseen aumentar sus conocimientos de español les conviene leer esta columna todos los días.

NOTAS TELEGRÁFICAS

Dictase una Disposición Sobre Ventas de Cerveza de Jengibre

WASHINGTON, Enero 6.—Según disposición dictada hoy por el subsecretario Lowman, encargado del cumplimiento de la prohibición, los clubs y restaurants nocturnos que sirven hielo, cerveza de jengibre y otros ingredientes no alcohólicos que se usan para hacer bebidas mezcladas, no cometen violación ninguna de ley, a menos de vender esas cosas sabiendo que van a ser utilizadas para hacer bebidas intoxicantes.

Case que vendan esos ingredientes sabiendo de antemano que los parroquianos van a mezclarlos con licores alcohólicos, cometen una violación técnica de la ley prohibitiva de la venta de licor, y quedan sujetas a la ley del candado. Ya se han hecho varios arrestos por infracciones de esta disposición.

Robos Hechos para Procurarse Educación Escolar

tanto averiguan los detectives si hay verdad en la acusación que se le hace de haberles robado $35,000 a sus patronos para completar su educación.

Dice la policía que desde el 30 de Noviembre de 1927, Erdrich sistemáticamente ha estado falsificando cheques de la Nueva York Merchandise Company, donde trabaja desde muy chico, y donde ha conquistado ascensos por su inteligencia y aplicación. Dice que la pobreza de su familia lo impulsó a cometer hurtos mayores como solución de sus problemas.

Confesó ya el joven haber abierto nueve cuentas bancarias con el dinero robado, las cuales ascienden a un total de $7000. Les entregó $25,000 en efectivo a los detectives que lo arrestaron anoche, en los momentos en que se hallaba en una clase de la Universidad de Nueva York.

Hermosa Cárcel que Podía Ser Alquilada

SAN RAFAEL, Enero 6.—El condado de Marin, que se halla bahía de por medio con San Francisco, y tiene más de 30,000 habitantes, busca algo en que utilizar su cárcel, pues salvo un preso "de toda confianza", al que ya no se encierra para nada, la cárcel está absolutamente sin huéspedes, y lleva ya varios meses de estar vacía. Las autoridades del condado dicen que es necesario conservar allí a dicho preso para que cuide el edificio. Por lo demás, él está muy lejos de ansiar la libertad.

En Inglaterra Rechazan con Indignación el Nombre de Hollywood

LONDRES, Enero 6.—Dice el Daily Express que el nuevo centro peliculero de la Gran Bretaña ha rechazado indignado el nombre de Hollywood, pues los ingleses, con razón o sin ella, asocian la palabra "Hollywood" con sucesos vergonzosos y siniestros, y los promotores del centro cinematográfico, ubicado cerca de Elstree, en Hertfordshire, tuvieron que abandonar ese apelativo.

Esa decisión fue tomada en vista de las protestas lanzadas contra él por los residentes de la región y por otras personas.

Lloyd George se Encuentra Ahora en el Brasil

RIOJANEIRO, Enero 6.—Ha llegado a

Mrs. Oscar M. Anderson



Spokane, Wash.—"I have tored my family with Dr. P remedies for the last eleven I always have a full line of medicines in my medicine use at all times.

"The measles left my chi with weak kidneys and Dr. P Anuric Tablets corrected all trouble and their kidneys have given them any bother since. kidney tonic, 'Anuric' has equal."—Mrs. Oscar M. And 704 E. Kiernan Avenue.

Help weakened kidneys with Pierce's Anuric, a stimulant retic to the kidneys. At all stores or send 10c to Dr. P Invalids' Hotel in Buffalo, N. Y. trial package and write for medical advice.—[Advertisement.



Teeth as low as $5. Best Set

Best White Pin Teeth Made no matter how much you pay, including your choice of red or maroon rubber

THE WONDER PLATE

All flesh color. No rubber. Odorless. Unbreakable. Drop them on the floor; step on them; will not break. The latest advancement in dental

My Extremely Low Prices

Teeth Reset $2.00
Best White Pin (either set) 2.50
Gold Crown (22-karat) ..... $4.50 up
Bridgework (22-karat) ..... $4.50 up
Porcelain Crowns ..... $4.50 up
Gold Fillings ..... $1.50 up
Silver Fillings ..... 50c up
Teeth Extracted (Painless) 50c

Old gold is valuable. If any gold or silver in your teeth, it is worth money to you. NOT A DENTAL PARLOR. A private, high-class, up-to-date, SANITARY dental office with sterilized instruments, and only master operators, where you will be ashamed to recommend to your friends.

Dr. Medcraft — EXAMINATION FREE

Entire Third Floor — 536 S. Broadway — TUcker 8255

Hours: 8:30 to 6; Sun., 9 to 12.

OLD-TIME COLD REMEDY—DRINK TEA

Get a small package of Hall's Breast Tea at any pharmacy. Tea a tablespoonful of this herb tea, put a cup of boiling water on it, pour through a sieve, drink a teacupful at any time. is the most effective way to break a cold and relieve grip, as it opens the pores, relieving congestion, so loosens the bowels, thus breaking a cold at once.

It is inexpensive and entirely vegetable, therefore harmless. [Advertisement.

Super Salesman

Seeks connection strictly on commission basis. 40 yrs. old. Strong and pleasing personality. 20 yrs. experience in the sale of the intangible. Accustomed to large earnings. Two years' local experience as sales director of large Real Estate organizations.

No objection to work as salesman in any line where sound intelligence and applied salesmanship will produce large and quick Returns.

Own high class sedan. Address DAF Box 179 Times.

ed
he Garden
Supplied

selected for Home garden planting. healthy trees of the most practical d. We have many not listed here.

UIT TREES

—75c each; 10 for $7.
wford, J. H. Hale, Late Crawford, awberry Cling, and other good

es—75c each; 10 for $7.
on, Burbank, Green Gage, Satsuma,

ees—75c each; 10 for $7.

es—$1 each.
ite Kadota, Brown Turkey.

Modern Nursery equipment enables tomers with the highest quality nurs- on our own fields and yard.

CADO TREES

ory sub-tropical fruit for California. rth profit in many locations. t of choice trees this season and select early while the varieties

$4 to $6.50 each.

all Los Angeles points and to nearby pt to you.

l·J·Howard's
NURSERY ESTABLISHMENT
0 So. La Brea Ave.
e Whitney 1141



THE CITY



Main Local News Section; Editorial; Financial

Los Angeles Sunday Times

PART II: 12 Pages



VOL. XLVII. SUNDAY MORNING, JANUARY 8, 1928. POPULATION: By the Federal Census—(1930)— 576,673. By the City Directory—(1928)—1,383,650

Examples in "Times" Home Beautiful Display of Taste in Furnishings



NO. 1 4954 CROMWELL AVENUE, LOS FELIZ, VALUE $39,500

NO. 3 625 Mc CARTHY DRIVE, BEVERLY HILLS, VALUE $21,000

NO. 4 125 HAYWORTH ST., BEVERLY GREEN, VALUE $12,500

NO. 5 4330 SUNSET BOULEVARD, LEIMERT PARK, VALUE $9850

NO. 6 4150 SUTRO AVENUE, LEIMERT PARK, VALUE $7950



NO. 2 6217 ROCK LIFF DRIVE, HOLLYWOODLAND, VALUE $25,000

"TIMES" EXHIBIT OBJECT LESSON

"Home Beautiful" Displays to be Revelation

Examples from Costliest to Cheapest Shown

Arrangements Furnishings to Suit Budget

Work progressing rapidly on the six modern homes as models for the "Home Beautiful" educational exhibit sponsored by the Los Angeles Times in connection with leading merchants, art and home-builders of Los Angeles. The doors of these six ideal homes will be opened to the public next Sunday afternoon, the first day when there will be no building which will make each home a comfortable, invitting

This has been made possible by the energy and hard work of those in charge of the exhibit and the general spirit of co-operation shown by merchants of Los Angeles. No visit to and in making the Times Home Beautiful will remember for months.

SOLUTION PLANNED

Many people who build in a hasty fashion, buy so many useless things that are needed, are piled into the house and the work done that is a revelation to many to see them with furnishings properly selected and arranged by women who really knows where the right things in

Difficulties, the six homes have been freshly decorated and furnished laid for the really big feature that is to come—that of the furnishings for each home. The whole what everyone and no floor have—a real home and not just a place for sleeping and eating. It is true enough that there is a lot of living in a house before it really home, but there are some possibilities first. The houses were found to be, others too neutral to appeal to a happy medium had been selected to touch the right chord. Mrs. R. H. Thomas of Pasadena, nationally known for her ability as a home-building, who is in charge of the "Home Beautiful" exhibit promised to do to make the Los Angeles Times exhibit a success.

ONE CENTRAL IDEA

In each of these there will be just one central idea—harmony in color, in furnishings, in the way they come into living, so that there will be to be a home and enjoyment and the beginning of another

Changes will be made to make them more informative and interesting as the crowds expected for the houses are open to the public. The first visit will be a revelation to a second and

Hundreds of questions from women lover wants to know. Too often he wants to settle the question as no one to answer. He would like to know where things come from; the period or that piece, something about the history of that period and its use in the home. There will be a reception committee on hand, able and willing to answer questions desired.

ALL PURSES

The "Home Beautiful" exhibit will be one that will come first in the hearts of homeseekers and men-folk, the expensive things which can be duplicated in a smaller one in another home is not only given as a hint will be demonstrations.

The mission of the real estate man is to make the home as it may belonged to a man entertaining an unlimited number of friends and the pantries will be filled, fresh flowers in proper vases and when the doors and electrical devices are operated to show how modern aids are missing in many homes and ruining the romance and interest have turned the work into the wife and mother. Prices of models vary from $4,500 to $7500. Each

(Continued on Page 2, Column 3)

COAST RADIO STATIONS TO GET PERMIT

Lafount Promises No Broadcaster Will Lose License Summarily

"No stations in the Los Angeles area will be summarily deleted through the non-renewal of a license," said Federal Radio Commissioner Harold A. Lafount in Los Angeles yesterday.

"This will be my recommendation to the commission on my return to Washington."

This is the first concrete evidence that stations will not be ruthlessly slaughtered during the changes of February 1, which will affect the Midwest and East, and the changes of March 1 which will have to do primarily with Pacific Coast broadcasters.

Mr. Lafount has been in the city since Thursday holding private conferences with station owners. He has held such meetings with a representative of every radio station in the States of Utah, Washington, Oregon and California.

The radio authority belittled any effort to exact a fee from radio-set owners, such as the dollar license which every set owner in Canada must pay. "There might have been a time early in the history of public broadcast," he said, "when such an undertaking might have been put through. But now there is no possibility of enacting such legislation, nor would it be desirable."

Although radio station owners of the area in and around Los Angeles need have no fear of being deleted, according to the commissioner's statement of yesterday, there will be, he said, a tightening of police authority which the commission exercises through the Department of Commerce radio division.

"Stations deviating from their assigned wave length frequencies will be summarily put off the air," he said, "while the Coast changes will call for more time division between stations and, in some instances, a lowering of power allotments."

During Mr. Lafount's inspection in Los Angeles, he spoke before the Radio Trades Association of Southern California, the Chamber of Commerce and the Breakfast Club. Marco Hellman, ardent radio fan, last night honored him with a dinner at his home to which many friends were invited.

Mr. Lafount will leave late this afternoon on the Union Pacific for

(Continued on Page 2, Column 2)



Look for REEDCRAFT. There are all kinds of reed furniture, but there is ONLY one REEDCRAFT. The designs and finish of REEDCRAFT is from the ordinary reed. Have you seen STICK furniture? It is remarkably artistic.

THE REEDCRAFT CO.
2718 West 7th Street

CLUBHOUSE CONTRACT LET

Southern California Athletic Organization Will Launch Drive for New Members

Completion of a definite program for the financing of the construction of the Southern California Athletic and Country Club and the awarding of the building contract to Meyer & Holler, Los Angeles architects, was announced yesterday by President Charles H. Thompson.

Thompson said the site, building and equipment for the new edifice at Wilshire Boulevard and Coronado street will cost approximately $4,500,000. The date for the beginning of construction is expected to be announced within the next ninety days.

MORE MEMBERS SOUGHT

Thompson pointed out that the club now has a membership of 3500. An intensive campaign to obtain additional members will be started tomorrow from the club headquarters in the Lincoln Building under the direction of Commodore J. Stuart Blackton, pioneer motion-picture producer and nationally known clubman.

"A splendid plan for a thirteen-story building has been created and the contract let for the completion of this building at a cost not to exceed $2,894,000," said Thompson.

"The financing has been accepted and the contract negotiated with one of the leading financial institutions of Los Angeles, which has contracted to write a first mortgage bond issue of $2,250,000, and Meyer & Holler have accepted a mortgage of $650,000 as a part of the contract price."

MEMBERS APPROVE

"The board of directors has received from the State Corporation Commissioner a new and amended permit for the sale of additional memberships on a basis to meet the present conditions. The action of the board in creating this indebtedness has been approved by a large majority of qualified members."

Discussing the plans of his firm, Mendel Meyer of Meyer & Holler, said:

"The plans have been carried to a point that has enabled us to give a definite bid on the club building. This bid is in the hands of the board of directors. We also have definitely committed ourselves to a second mortgage bond issue which, together with the commitment on the first mortgage bond issue, covers the entire cost of the building."

P.-T.A. BRANCH TO MEET

The January meeting of the Aragon avenue P.-T.A. will be held Friday, at 2:30 p.m. J. L. Lacy, principal of Dayton Heights School, will give an address on "Citizenship: How Developed." The Boy Scouts of the school will furnish the entertainment. A prize cake is given at each meeting to the lucky one whose name is drawn.

Trojan Campus Bench Design Winner Named

Leland Thorne, student in the sculpture class of the University of Southern California, submitted the winning design for a special bench on the campus to be cast in art stone as a student-designed and bestowed gift to the alma mater, it was announced yesterday. The idea was originated by the Trojan Knights, a collegiate group of selected students who felt there is dire need for such a piece on the campus.

Seeking a distinctive design in keeping with the Spirit of Troy, the knights asked their fellow-students in the school of architecture to get busy, and as a result many ideas were submitted to Merrell Gage, instructor in modeling, and A. C. Weatherhead, dean of the architectural school. Thorne's design was modeled in clay, and will be placed in a setting of shrubbery on the old college campus when cast into its final permanent form.

INDUSTRIAL TREND AIDS HOSTELRIES

Biltmore Manager Points to Increased Interest of Financial Leaders

"Reservations and inquiries of the winter season indicate a greater interest in Los Angeles on the part of eastern manufacturers and producers than ever before," said Charles Baad, manager of the Biltmore, yesterday.

"While we anticipate a record business from recreationists and tourists, Los Angeles may be proud of the increasing attention being paid by captains of industry, as indicated by piles of telegrams and correspondence. It means not only prosperity throughout the nation, but also that large producers are considering more seriously than ever before the advantages which Los Angeles has to offer in cheap power and oil, average climatic endowments and general working conditions.

"Our hotel business of the season is no longer dependent on the so-called tourist trade. I have never liked the term, and I welcome the indication that it is to take second place to industrial and financial interest."

MASONIC CLUB TO MEET

Members of the Masonic Club of Los Angeles will be guests of the president at a supper conference Thursday evening. Entertainment is to follow the conference, which is announced to cover subjects of unusual significance.

BOY SCOUTS OF CITY EASILY MOBILIZE FOR HURRY CALLS

Mobilization of 5000 Boy Scouts in Los Angeles within a few minutes for aid in any disaster that might befall the city or for any other emergency has been worked out carefully and given preliminary tests. The organization follows a request from the American Red Cross in Los Angeles, the national organization utilizing Scouts in many instances for first relief work in time of great catastrophes.

At any time their services may be needed mobilization will start with a telephone call or telegram from Boy Scout headquarters to a Scout major in each district who will have means of quick communication to a captain in each of the troops of his district. These captains will summon the other members of their troops to the district meeting point.

Scouts can be assembled quickly in Hollywood, northwest district, university district, central district, Highland Park, southeast district, Lincoln Heights, southwest district, Mollenbeck Heights, south district, Atwater, Inglewood and San Pedro. The various groups then will be transported anywhere their services are needed.

Among the preliminary tests have been those given in certain districts where, at the request of the police department, Scouts hurriedly were assembled to scour parts of the city for automobiles in which, bandits were supposed to have been riding. These parts of the city quickly were covered with Scouts who inspected every automobile license.

Majors of the various districts will meet at a weekly dinner, beginning this week, to keep in close touch with each other.

GOOD PAY FOR GOOD FUN

Prizes Totaling $5000 Will be Distributed in New Picturegame Contest Starting in "Times" Today

Cash prizes amounting to $5000 will be distributed among 730 players in the Los Angeles Times' big new Picturegame, complete details of which are given in a full-page announcement elsewhere in today's Sunday Times. Men, women, boys and girls residing in California, Arizona or New Mexico are invited to play the game and share in the prize distribution by selecting book titles to fit a series of simple pictures.

The awards range as high as $1000 and will be decided by a committee of judges to be appointed later, on the basis of best title lists submitted.

PICTURE EACH DAY

One puzzle picture is to be printed in The Times each day, drawn to represent the title of a book. The first picture appears today, another one tomorrow, and so on, until seventy-seven pictures have been printed. Players are to cut out and save the picture each day, writing below it the title chosen, and submit their answers when the set of seventy-seven pictures is completed.

Participation in The Times $5000 Picture game is certain to revive memories of happy and instructive hours spent with favorite books. It is not, however, essential that one have a knowledge of books in order to try for a prize.

The Times has prepared an official catalogue of several hundred book titles, available to all who wish to become players. Only titles in this catalogue are to be used, thus assuring those who read few or no books of exactly the same opportunity to win a prize that the most ardent booklover would have.

EVERYONE ELIGIBLE

With this catalogue in the player's possession, it is easy to run through the list and select the best title for the picture each day. Every winning title is in the list.

Everybody is eligible to compete, whether a Times subscriber or not—excepting Times employees and their families—the only proviso being that a player must reside in California, New Mexico or Arizona. There is no work to do—no canvassing. Just a simple, easy game that will stir the imagination and provide fun without end. It's a splendid opportunity to show one's good judgment and win as high as $1000.

Look through today's Times for the full-page Picturegame announcement.

COMPOSER HOST TO BAY CITY ORCHESTRA

The members of the San Francisco Symphony Orchestra, and the director, Alfred Hertz, were guests of honor yesterday at a tea given by the composer, Mary Carr Moore, at her home, 3901 West Eighth street. The hours were from 3 to 6 p.m.

Democrats Pay McNab Tribute at Club Session

Tribute to the late Gavin McNab as a great leader and a man of lofty ideals, was paid by the Democratic Club of Los Angeles in a resolution adopted at its weekly meeting Thursday, it was announced yesterday.

"In the early nineties," the resolution states, "McNab began a career that was destined to impress its influence upon the people of California and beyond its borders. In 1892, under his youthful leadership, the Democratic party of the State was realigned and reformed. A regime and control inimical to party welfare was displaced, and, in its stead, an organization succeeded that meant higher and better ideals for the Democratic party in this State and, indeed, for the politics of the State as a whole."

The tribute was signed by Isidor B. Dockweiler, Mattison B. Jones and Milton K. Young.

The Lancer



by Harry Carr

ENGLISH newspapers seem to be getting nerve jumpy on the subject of America.

Their latest grief is that a new dance is being cavorted in London under the name of the Yale Blues.

The London Express—one of the most solemn of all the English papers—has come forth with an indignant protest.

With proof enough to overwhelm the League of Nations, the London Express points out that the dance was invented by an Englishman, and should, therefore, have been called the Oxford Blues.

Imagine the coming of a day when calm old Oxford gnashes its teeth with jealous grief because a dance adapted from the kick-ups of negro roustabouts on a New Orleans levee is named for another great university!

DRAMATIC CRITICS

If there are limits as to what a dramatic critic can say about an actor, the edge seems near at hand.

A marked change seems to have come into the business of criticism within the last few years.

Recent issues of a theatrical trade paper tell of the discharge of an actor in New York because a critic said that he had a voice like the beating of a wet drum; and the rest of the critic's remarks about his appearance and personality were on the same line.

And another young critic has come to the front in New York who just sweeps everybody off the map with a single gesture, starting with the much-adored Pauline Lord.

A "GOOD PLAY"

After all, I wonder if there is really any province for critics. If there is really such a thing as a good or bad play.

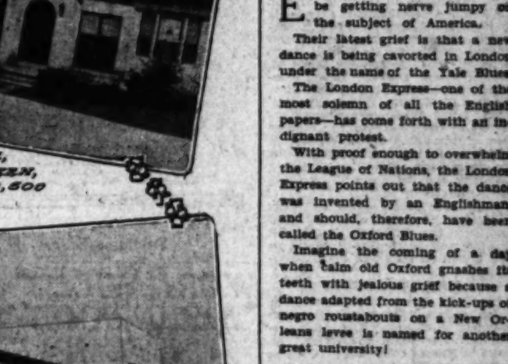
If you like it, then it is a good play so far as you are concerned. If you do not, then it is bad.

ACTORS

Actors have done a good deal to bring it upon themselves by their habit of superiority. By their

(Continued on Page 2, Column 3)

VAN DEGRIFT'S
Winter Sale of SHOES



WOMEN'S DEPARTMENT
$5.85 to $12.85
ENTIRE STOCK INCLUDING ARCH-AID SHOES

MEN'S DEPARTMENT
$5.85 to $9.85
2000 prs. including ARCH-AID Shoes

CHILDREN'S DEPARTMENT
1000 Prs. 50c to $2.00 off
EDUCATOR and NATURE-FORM SHOES

VAN DEGRIFT'S
732 So. Hill St.
Men's, Women's and Children's Shoes

HICKMAN PICKS 16 WITNESSES

Educators and Others Hoped to Aid Insanity Plea

Lawyer Has Long Conference With Murderer

Slayer Hanged in Effigy by Fellow-Prisoners

Sixteen Kansas City citizens, many well known in educational and social circles, will be interrogated by Jerome Walsh, attorney for William Edward Hickman, confessed kidnaper and slayer of Marion Parker, before the lawyer's return here to combat the kidnaping and murder charges against his 19-year-old client.

The list of witnesses in Kansas City whose depositions are to be taken was filed with Superior Judge Hardy before Walsh started east. Richard N. Cantillon, local attorney associated with Walsh, yesterday admitted the authenticity of the list.

LIST OF WITNESSES

Following a long conference with Hickman in Jailer Dewar's private office Cantillon admitted the sixteen witnesses will be interrogated and their depositions taken. The following named persons will be represented by these depositions when the case against Hickman is called by Judge Hardy:

Otto P. Dubach, principal of Central High School, from which Hickman graduated in 1926; J. Lyman Laughlin, vice-principal; Claude I. Smith, Philip Morgan, Y.M.C.A. secretary; Owen Baughman, Edward Dyer, Joe Tiffany, Baylor Sutton, John Proudfit, Don Johnstone, David M. Brown, Frank Dubach, David Newcomer, Howard Lee Hibbs, Carl Matthews and William Hemenway.

The listed witnesses are those expected to contribute to the defense plea of insanity. Walsh expects to return here within twenty days with the depositions. Cantillon indicated yesterday the defense will be ready when the case is called.

Walsh was accompanied by Dep. Dist.-Atty. Costello, who will also interview the witnesses in Kansas City as well as numerous others in that region on behalf of the prosecution.

WIRES TO LAWYER

Cantillon spent more than four hours yesterday in conference with Hickman and shortly thereafter dispatched a telegram to Walsh, en route to Kansas City. Information as to the contents of the telegram was unavailable last night.

Information that Walsh is receiving advice from Clarence Darrow, Chicago criminal attorney, was unearthed yesterday when it was rumored that the Kansas City representative of Hickman arrived here with letters of introduction from Darrow. To whom these asserted letters were addressed was not learned.

In an effort to save him from the gallows formal tests to determine whether Hickman is insane will be begun tomorrow by alienists employed by Hickman's attorneys, it was learned yesterday.

Cantillon said that although several alienists have visited Hickman in his cell and have made preliminary observations, no formal tests have been made.

HANGED IN EFFIGY

Announcement that the mental calibrators will go to work came after it was learned that fellow-prisoners in the County Jail paid their respects to Hickman further yesterday by indulging in a form of hanging him in effigy. During the morning inspection, jail attaches found hanging outside one of the tanks an enlarged picture of Hickman. It was hung by a rope which had been inserted through two holes and run around the neck. Reports of the episode when given to Hickman are said to have caused the prisoner considerable worry.

The identity of the alienists who will examine Hickman for the defense was not disclosed, nor was it said how many specialists will take him over for testing. If the doctors follow the usual course in psychoanalyzing criminals in the jail, Hickman will be asked to perform certain mental gymnastics such as answering "trick" questions, and solving simple problems of conduct.

PRACTICES PART

Jailers reported that Hickman apparently has been doing a little preparing of his own for the insanity racket. He has performed antics initially credited to persons mentally unbalanced—such as sitting in his cell staring at the wall and indulging in fits of sullenness.

In the meantime the State has had its own alienists making note of the prisoner's actions—mostly when he has not been aware that there was an alienist within miles of him.

KIRBY PAGE TO DISCUSS PEACE AIDS

Magazine Editor Will be Guest of International Relations Council

Kirby Page, editor of the World Tomorrow, will be the guest of the Council of International Relations at its annual meeting in the Windsor Tea Room, 527 West Seventh street, Friday at 6:15 p.m. He is to speak on "Ways of Preventing Wars." The three winners of the recent high school oratorical contest are to be special guests.

Page during the past ten years is said to have traveled more than 200,000 miles, crossing the ocean fourteen times and visiting more than thirty countries of Europe and Asia. He has interviewed and conferred with leaders in all these places, and during the last three years has spoken in more than 200 colleges in all parts of America.

THE ALLIGATOR MARKET

Alligators measuring from two feet to seven feet are the choice ones for the hide market, an alligator hunter explained, stating that no matter how long an alligator is the markets pay only for a seven-foot length. The skin is not taken off the backs of the larger alligators, but the full skin, back and all, is taken from the smaller ones.

ALWAYS TARDY

It was at the Circle Theater. The orchestra had just been seated. Then, as customary, the director came in.

Immediately, the stillness was broken by the sound of a small girl's voice: "Mamma, that man is late again."—Indianapolis News.

EXTRA BECOMES LEADING MAN

And Screen Actress Gains Life Role



[P. & A. photo]

Sylvanus Stokes, Jr., and Patty Dupont

FOR ONCE in his life, Erich Von Stroheim carried a spear yesterday.

Sylvanus Stokes, Jr., who never got any further than extra work in the films, played the lead. Opposite him was Patty Dupont, whom Von Stroheim has helped make famous by casting her as one of the "Foolish Wives." The director was Judge Crawford of the Superior Court.

Stokes and Miss Dupont became man and wife. No one was surprised, because their intention to wed attained publicity a week ago when they arrived at the marriage license office a few minutes after the doors had been locked for the Saturday half-holiday and learned they would have to wait three days longer than they had expected.

Tuesday they came back, filed their application for a license and yesterday morning they returned and got it. Then they hastened across the hall to Judge Crawford's court.

Von Stroheim was best man and the conventional tears were supplied by Mrs. Von Stroheim.

Mr. and Mrs. Stokes left immediately to motor to Ensenada, where they will purchase a yacht and start on an ocean honeymoon.

WORK WILL BEGIN SOON ON TEMPLE

B'nai B'rith Will Conduct Ground-Breaking Ceremony on the 15th Inst.

Ground-breaking ceremonies for a new B'nai B'rith temple, to be built at Hobart avenue and Wilshire Boulevard at an approximate cost of $750,000, will be conducted at 2:30 p.m. on the 15th inst., according to tentative plans announced yesterday by Dr. E. F. Magnin, rabbi of the congregation.

The present property of B'nai B'rith members has been sold for $500,000 to a New York company and the dilapidated building will be demolished to make room for a modern structure.

E. M. Edelman is architect for the new temple, which will have a frontage of 150 feet on Wilshire Boulevard and 270 feet on Hobart avenue. In style the new structure will represent the Florentine period and is to be octagon in plan, surmounted by a circular dome, rising 190 feet above the sidewalk and covered with Mosaic tiles.

The main facade of the temple will be on Wilshire Boulevard, with three arch entrances of richly carved marble, opening into a spacious vestibule at each end of which will be a broad stairway leading to the balcony. The main auditorium will be 100 feet in the clear and will have a seating capacity of 1600. A two-story extension on Hobart avenue will contain quarters for the rabbi, offices for the secretary and other officials, an auditorium capable of seating 800 persons and a banquet room on the second floor.

'TIMES' EXHIBIT OBJECT LESSON

(Continued from First Page)

house will be furnished on a budget of approximately 25 per cent of the cost of the house and Mrs. Thomas asserts that the least costly unit will be just as attractive, just as charming and livable, as the most costly house, but the investments in furnishings will be as wide apart as the prices of the two houses.

WHERE HOUSES ARE

House No. 1, valued at $39,500, at 4664 Cromwell avenue, Los Feliz.

House No. 2, valued at $25,000, is at 6217 Rock Cliff Drive, Hollywoodland.

House No. 3, at 205 McCarthy Drive, Beverly Hills, is valued at $21,000.

House No. 4, valued at $13,500, is at 123 Hayworth avenue, Beverly Green.

House No. 5 is at Forty-third street and Sutro avenue, Leimert Park, and is valued at $9650.

House No. 6, valued at $7950, is at 4150 Sutro avenue, Leimert Park.

RADIO LIST WILL NOT BE SLASHED

(Continued from First Page)

Salt Lake and Denver. From there he will return direct to Washington where the other members of the commission have already returned from holiday survey trips and are awaiting his recommendations for the fifth-zone broadcasters.

OIL MAN'S SON FIGHTS FOR LIFE IN HOSPITAL

A determined fight for life is being waged at the Good Samaritan Hospital by Andrew McLaughlin, 18 years of age, son of A. C. McLaughlin, vice-president of the Associated Oil Company, following an operation for injuries received when his car was struck by another traveling at a high rate of speed. McLaughlin, returning from the Stanford-Pittsburgh football game New Year's Day, was driving to the M. H. Whittier home, 1001 Sunset Boulevard, and was just turning into the driveway when the other car sideswiped his machine with such force that he was thrown violently to the pavement. His skull was injured and he was injured internally, according to advices from the hospital. His condition was reported as only fair, following the operation at 10 a.m. yesterday.

THE LANCER

(Continued from First Page)

top-lofty air of self-sufficiency. It takes a great deal of Christian forbearance not to feel an unholy desire to take a swing at them when you mingle with the kind that infests cafes.

WHERE CHARM IS FOUND

In the Times Midwinter Edition charming California trips were held out as tempting bits for tourists.

But they left out—

If you have to stick to cities, the most interesting place in California is North Main street, where Sonoratown spills over into Chinatown.

SWEET COMPLACENCY

The very atmosphere of the place is soothing and restful. No one is in a hurry. They drowse in a sweet complacency.

The old buildings, redolent with memories, have a sort of quaint, tumbledown old beauty. You feel friendly to everyone.

Out of one doorway an old fish peddler comes running to know where you have been all the years. And in a little whispering alley in Chinatown you meet some other old pal you have known for years—pattering along in his old slippers with his yellow teeth and his long pipe.

OTHER DAYS

There is something about the place that is a surcease from sorrow.

I can go down gnawing my lips from worry and anxiety; and come out with a light heart.

The truth is, I have just discovered that I am an anachronism. I hate modern civilization; it is geared up to a pressure that is too high.

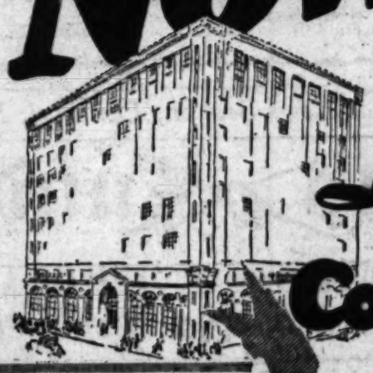
And Sonoratown has not yet caught the germ. It is still lingering sweetly along in dim forgotten ages.

LATIN COURSE TO OPEN

Y.M.C.A. Institute Class Scheduled to Begin Friday

A course of instruction in Latin, under the direction of W. H. Taylor, for thirty years a student and instructor of that and other classical subjects, is to be offered by the Los Angeles Y.M.C.A. Institute, 715 South Hope street, beginning Friday at 8 p.m. The first lesson is to be free to all, it is announced.

"Latin was the language of many of the greatest and most profound men and women," the teacher said yesterday. "These scholars left a rich literature that is gradually seeping into English, but it is all accessible through a knowledge of Latin easily acquired by the Tusculan system."



NOW the Finish

Monday Begins the Last 6 Days of the Sale of Cooper's Wholesale Stock

Many Lines at HALF

Close to Half Regular Wholesale Prices

—6 days more and this sale passes into history. 6 days to take advantage of these prices. Thousands of dollars worth of merchandise yet to choose from. As we said in the beginning, it may never happen again. Come Monday, Tuesday, Wednesday or any day this week, but come. Don't by any means miss these last 6 days, beginning Monday.

Cooper's, 9th and Los Angeles Sts.

D.M.C. at 30c DOZ.
Embroidery Cotton, sizes 3 and 5. Regular 12c a skein. Now 30c doz.

¼ LB. Pins 2 BXS. 15c
Dressmakers' Pins usually 25c box. Now 2 boxes for 15c.
HAIR NETS 15c DOZ.

30c Yarn 10c BALL
Fleisher's Shetland Floss usually 30c a ball. Now
BRAID 2 FOR 5c Regular 15c

Dress L'n'g's 35c
—Printed dress patterns of linon—sizes for girls of 2 to 6 years.
—English Print patterns for girls of 6 to 12 years, special at 45c.
—Women's Dress Patterns at 65c.

Pongee at 50c
—36-in. silk mixed Pongee in fast color English print patterns!—These sell in a retail way at $1.00—Special Monday at 50c.

Hankies 5c
Women's colored, with embroidered corners. 15c to 25c kinds. Now, each 5c.
SNAP FASTENERS 2 FOR 5c

Sheets $1.18
Lockwood — 81x90 First quality sheets—
81x99 LOCKWOOD SHEETS $1.38
45x36 LOCKWOOD CASES 32c

Comforts $4.33
Sateen covered, plain borders, fancy floral designs. Full 6 lbs. Wonderful at $4.33.

Men's Shirts $1.33
Men—look at these imported English broadcloth, rayon striped broadcloth and madras—neckband and collar attached—new, wonderful at $1.33.

Sweaters $3.44
Choice of the stock—all sweaters and lumberjacks. Tom Wye and other nationally known makes. All lines selling up to $7.50 included at $3.44.

8 Prs. Sox $1.00
Men's lisle hose, all colors — sizes 9½ to 12. All perfect. 8 prs. for $1.00.

Und'wear $1.79
Men's all wool and part wool shirts and drawers, $2.95 values—light and heavy weights.

Sweaters $2.44
Boys' Tom Wye sweaters, fancy patterns—pullovers. $3.95 qualities at $2.44.

Longies 59c
Boys' heavy weight khaki —$1.00 qualities at 59c.
BOYS' $1.25 MECHANIC SUITS, 69c

Pajamas 97c
Fancy madras and percale pajamas that sell in the regular way at a great deal more!—all sizes, A, B, C, D.
MEN'S FANCY HANDKERCHIEFS 6½c.

Men's Shirts $2.55
Men's wool flannel shirts that were in regular stocks at $5.00, now for the final close they go at $2.85. Sizes 14½ to 17.

Choice of All of Stock of Ginghams
—Thousands of yards of good quality ginghams. Full assortment. —Checks, plaids, shades and fancies. —All ginghams that sell up to 25c yd. For disposal this week, 12½c

CHIC FELT HOODS at 25
—No need to quote former prices—every woman who reads this knows that a felt hat at 25c is sensational enough to necessitate being here right at store opening. There will be dozens of different styles to choose from—you'll probably want two or three at this price!
Cooper's, 9th & Los Angeles.

CLEARANCE of HATS at $1
—Every satin—Velvet—Metallic or Felt Hat left in stock Monday morning will go into this clearance at $1.00, no matter what its former price was! Better be here at 9 o'clock!
Even New $5.00 Spring Hats to Go at $2.00
—These are smart silk and straw combinations—less than Half.

$1.50 DUVETYN (35-in.) at 95
Note first, please, that when we say $1.50 Duvetyn at 95c that we mean Duvetyn that has been selling at $1.50 in a WHOLESALE WAY! This is an ideal quality for both frocks and coats. Comes in a splendid range of colors as well as black and white. Imagine it at 95c.

Famous 75c PERFUMES 39
—Good looking—and good sized bottles of such famous perfumes as Bouton's, Lanly's and Dermay. Regular 75c values for the final closing out at 39c.
6 Boxes Palm Olive Talcum for 40c
—Who wouldn't buy 6 boxes at this price! None to dealers.

36-IN. WHITE OUTING 29
—Or, if you prefer, buy it 6 yards for $1.00! This is the famous No. "1921" outing that has earned such a wonderful reputation for the way it resists wear and laundering.
98c Moth Wing Rayon Voiles at 50c
36-in., Fast colors. Retails regularly at 98c—Now 50c yard for the Closing-Out Sale!



One of the Dresses Sketched $6.75

Contracted for Earlier! Just Here By Express! 300 Wonderful New

DRESSES $6.75
—We've sold hundreds of these Dresses and they're going every day. Now in time for Monday a new lot—Satins, Silks, Printed Silks—in sizes 14 to 44. Usually priced $10.75 to $15.00. Buy two or three at the price.

DRESSES $8.75
Also a new and wonderful line of Dresses in ½ sizes from 14½ to 24½—to eliminate alterations. Flat Crepes and Cantons. Wonderful at $8.75.

DRESSES $10.75
—Flat Crepes and Sport Silks—New Spring models. The whole town is talking about these Dresses at Cooper's. Now priced $10.75.
Also Wonderful Dresses at $16.75 and $19.75

Milton G. Cooper & Son
NINTH AND LOS ANGELES ST.

DOCTOR FACES NEW WITNESS

McMillan Hears Recital by Slain Woman's Friend

Mrs. Appleby's Declarations of Fear Related

Suspect's Wife Scouts Tales of Love Affairs

Face to face with Dr. Charles McMillan, indicted on a charge of slaying wealthy Mrs. Amelia Appleby, a woman last night told how Mrs. Appleby had said she feared death at the hands of the doctor and of how he had threatened her, deputy sheriffs attending the meeting reported. This was the unique situation presented in the home of Mrs. Harry Pangas, 4815 Beverly Boulevard, perhaps the only intimate friend Mrs. Appleby had in the neighborhood of the home at 229 North Hobart Boulevard.

"Mrs. Appleby told me Dr. McMillan said he would kill her and him—if she did not marry him," Mrs. Pangas told, as the doctor, seated between Deputy Sheriffs Crowshorn and Amstein, listened in silence, the latter said.

The assertions of Mrs. Panagos were made shortly after the deputy sheriffs had taken Dr. McMillan to Mrs. Appleby's former residence to question him on details of the crime. They interviewed Mrs. Panagos after they knew her story and had told the doctor about it.

DOCTOR DOUBTFUL

"I don't believe she said anything of the kind," said Dr. McMillan, who all along has maintained his innocence.

Deputy Sheriffs Crowshorn and Amstein took the prisoner to Mrs. Panagos's house. "When Mrs. Appleby first told me that the doctor she declared that she believed that his intentions were honorable and that he wanted to marry her," continued Mrs. Panagos, turning to Crowshorn, "but later she told me that she was convinced that all he wanted was her money and that she feared him."

The wife of Dr. McMillan came to Glendale yesterday.

Although separated from her husband for some years and living in a well-known Los Angeles hotel, Mrs. McMillan voluntarily appeared at the office of Capt. William Bright, in charge of the murder investigation at the sheriff's office, to deny stories that her husband had love affairs with many women.

Though the wife admitted her physician husband might have had flirtations with several other women, she declared her belief that these were innocent affairs. She declined an invitation, however, to have lunch in jail with her husband, declaring she was too nervous.

EVIDENCE GROWING

Despite her assertions, however, evidence continues to accumulate at the sheriff's office. Capt. Bright declared, showing that Dr. McMillan not only had posed as Mrs. Appleby's friend, but also at the same time was making love to other women.

Lucinda Klock, material witness in the case and keeper of the rooming-house at 321 South Westmoreland in which the doctor lived, told yesterday, according to deputy sheriffs, that she was one of the women who quarrel over the doctor in front of the apartment-house. Miss Klock, however, the other woman in Mrs. Appleby.

The official investigation of Mrs. Appleby's home at 229 North Hobart Boulevard, conducted yesterday by Deputy Sheriffs Allen and Weybright, revealed a man's hat, asserted by investigators to be Dr. McMillan's, and several blotters, on which, officers say they found tracings of the signatures of Mrs. Appleby and the doctor.

Stacks of letters and booklets also were discovered in the same place by Deputy Sheriff Crowshorn and J. Clark Kendrick, criminologist. One envelope, postmarked in Chicago December 28, 1926, contained a holiday card bearing the inscription: "To My Sweetie." It was signed "Mr. S." The officers will attempt to learn the identity of the writer.

NOVEL COLLECTION

Among a heap of memoranda and notes that threw a sidelight on the character of the dead woman, Long quotations from Christian teachings were found in a composition book which she had from time to time collected a large number of cook books and recipes.

Another book titled "Pertinent Paragraphs of Pertinent," she had underscored the following passages:

"Man's most pitiful weakness is his desire to get something for nothing."

Though the deputy sheriffs are adding to the evidence that already has been piled in the county grand jury room against the doctor on a charge of murdering Mrs. Appleby, the accused physician remains adamant in his assertions that he is innocent of the crime. "I didn't kill her," he repeats over and over. "Who did then?" he was asked. To question the prisoner had been futile.

McMillan will come up for arraignment before Superior Judge Hardy's court in Los Angeles tomorrow. He denies he will plead insanity.

WAYS TO RELIEVE TRAFFIC

Still another means of solving the traffic problem, it is now proposed to build a speedway for high-powered cars along the west side of the San Joaquin Valley between San Francisco and Los Angeles. The plans call for two parallel thirty-foot paved roadways, with a ten-foot parking space between them, extending for a stretch of 300 miles. Besides offering a speedway run for faster-moving traffic, it will shorten the distance between cities at least fifty-

Would You Like to Own a Business

Southern business day's— Times

ish
he
ays
Stock
Choice of All of Our Stock of
Ginghams
—Thousands of yards of good quality ginghams. Full bolts —Checks—Plaids shades a n d fancies. —All ginghams that sold up to 25c yd. For a fast disposal this week, 1
15
Prices
ays to take advantage of
ndise yet to choose from
again. Come Monday
ne. Don't by any means
Sts.
S at 25
hat at 25c is economy
ns of different styles
& Los Angeles.
TS at $1.00
nto this clearance at
00
in.) at 95
evetyn that has been
oth frocks and coats.
at 95c.
UMES 30
Vanly's and Dermay.
TING 20
ing that has earned
Sale!
rlier!
ress!
New
$6.75
ot—Satins, Silks,
75 to $15.00. Buy
$8.75
Flat Crepes and
10.75
This Dress $6.75
esses at Cooper's.
nd $19.75
per & Son
ELES ST.

DOCTOR FACES NEW WITNESS

McMillan Hears Recital by Slain Woman's Friend

Mrs. Appleby's Declarations of Fear Related

Suspect's Wife Scouts Tales of Love Affairs

[illegible] to be with Dr. Charles McMillan indicted on a charge of slaying Mrs. Anetta Appleby, a [illegible] but night told how Mrs. Appleby said she feared death at the hands of the doctor and of how he had threatened her, deputy sheriffs attending the meeting reported. [illegible] was the unique situation presented to the home of Mrs. Harry [illegible], 6915 Beverly Boulevard, [illegible] the daily intimate friend Mrs. Appleby had in the neighborhood of [illegible] at 320 North Hobart Boulevard.

[illegible] told me Dr. McMillan [illegible] he would kill her and himself if she did not marry him," Mrs. [illegible] told the doctor, seated [illegible] Deputy Sheriffs Crouthorn [illegible] listened in silence, the [illegible].

[illegible] of Mrs. Panagos were [illegible] after the deputy sheriffs [illegible] Dr. McMillan to Mrs. [illegible] former residence to question him on details of the crime. [illegible] interviewed Mrs. Panagos [illegible] to hear her story and [illegible] the doctor about it.

DOCTOR DOUBTFUL

"I can't believe she said anything [illegible]," said Dr. McMillan, who [illegible] has maintained his innocence.

[illegible] Epstein and Amstein took [illegible] to Mrs. Panagos's house. [illegible] Mrs. Appleby first told me [illegible] the doctor she declared that [illegible] about that his intentions were [illegible] and that he wanted to [illegible]," continued Mrs. Panagos, [illegible] to Crenshaw, "but later [illegible] so that she was convinced [illegible] he wanted was her money [illegible] she feared him."

[illegible] of Dr. McMillan came to [illegible] yesterday.

[illegible] separated from her husband [illegible] years and living in a [illegible] Los Angeles hotel, Mrs. [illegible] voluntarily appeared at the [illegible] of Chief William Bright, in [illegible] of the murder investigation [illegible] office, to deny stories [illegible] husband had love affairs [illegible] women.

[illegible] admitted her physical [illegible] might have had [illegible] with several other women, [illegible] her belief that these [illegible] were innocent affairs. [illegible] an invitation, however, [illegible] both in jail with her husband [illegible] was too nervous.

[illegible] GROWING

[illegible] sensations, however, evidently [illegible] to accumulate at [illegible] office. Capt. Bright declared [illegible] that Dr. McMillan [illegible] had passed on Mrs. Appleby's [illegible] as an at the same time [illegible] love to other women.

[illegible] Klock, material witness [illegible] and keeper of the [illegible] at 331 South Westlake, in which the doctor lived, [illegible], according to deputies, [illegible] that she was one of the [illegible] over the doctor [illegible] of the apartment-house. [illegible], however, the other women [illegible] Appleby.

[illegible] investigation of Mrs. Appleby's [illegible] at 320 North Hobart [illegible] continued yesterday by [illegible] Allen and Waybright, [illegible] a man's hat, asserted by [illegible] to be Dr. McMillan's, several blotters, on which [illegible] they found tracings [illegible] of Mrs. Appleby [illegible] of letters and booklets also [illegible] to the same place by [illegible] Crenshorn and J. Clark [illegible]. One envelope [illegible] Chicago December 28, 1926, [illegible] a holiday card bearing the [illegible] "To My Sweetie." It [illegible] "D. B." The officers will [illegible] learn the identity of the [illegible].

FINAL COLLECTION

[illegible] memoranda and [illegible] found at midnight on the [illegible] of the dead woman. Long [illegible] Christian teachings [illegible] a competition book [illegible] from time to time collecting [illegible] number of cook books [illegible].

[illegible] book titled "Pertinent [illegible]," she had underlined passages [illegible] her typical weakness is his [illegible] something for nothing." [illegible] deputy sheriffs are additional [illegible] that already has [illegible] the county grand jury [illegible] the matter on a charge of [illegible] Appleby, the accused [illegible] admitted in his assertions [illegible] to statements of the crime. [illegible] her," he repeats over [illegible].

[illegible] did their" he was [illegible] the prisoner had [illegible].

[illegible] will come up for [illegible] Judge Hardy's court [illegible]. He denies he [illegible].

BELIEVE TRAFFIC

[illegible] of solving the traffic [illegible] is now proposed to [illegible] by high-powered [illegible] from the west side of [illegible] Valley between San [illegible] and Burbank. The plans [illegible] a six-foot paved [illegible] parking space [illegible] for a stretch [illegible] offering a [illegible] for faster-moving [illegible] the distance [illegible] now at least fifty-

Here to Market Part of Home Town



They Want Friends For Victoria

Mayor and Mrs. J. Carl Pendray of Victoria, B. C., on visit here to offer some city-owned lots to Angelenos.

PART OF VICTORIA FOR SALE

Mayor of Canadian City Here to Offer 2500 Lots Municipally Owned to Angelenos

J. Carl Pendray, four-term Mayor of Victoria, B. C., has come amarketing to Los Angeles. Accompanied by his wife he arrived yesterday morning, is stopping at the Biltmore and expects to remain three weeks.

"It's a long junket but an interesting one," he said. "I have been authorized by the Board of Aldermen of Victoria to make investigations and report on the advisability of selling part of our city to Angelenos.

"I was born in Victoria, have lived there all my life and believe Victoria has more real friends in Los Angeles, year in and year out, than any other city on the Pacific Coast. About 2500 lots were taken over by Victoria as a result of depression following the World War and include all street improvements, water and public utilities. It is not so much the money we want as friends. Victoria is a little bit of England set out on the Pacific Coast. We propose to make Victoria a little bit of the United States as well."

The Mayor recounted many interesting facts about Victoria:

Immediate population, 40,000; adjacent population, 65,000; increase in building permits last year, 160 per cent; deposits in banks, $91,000,000, showing an increase of $48,000,000 in one year; bonded debt, $13,000,000, with the city having paid off $1,000,000 last year and an annual surplus of $300,000.

"Victoria is the first port of call for oriental trade and has equal freight rates with Vancouver and Seattle," he continued. "We own our own water system, have cheap hydro-electric power and here is what we have just done to invite industry:

An English worsted mill is moving its entire plant across the Atlantic and the North American continent to Victoria. We gave them free land, with free water and taxes for ten years and guaranteed a $150,000 bond for twenty years. For a cold-storage plant we gave free land and guaranteed the interest at 7 per cent on their bonded debt for ten years."

Only one other man has served four terms as Mayor of Victoria and Mayor Pendray has been returned for two terms unopposed.

"This is my last year as Mayor and I have now until next January to inject new blood and Los Angeles pep into the city I love. That is what I am here for."

Orient Buying More Herring

VANCOUVER (B. C.) Jan. 7. (Exclusive)—Increased demand for herring in the Orient is revealed by an official statement issued by J. P. Babcock, deputy commissioner of fisheries for British Columbia, who states that the herring catch during 1927 was 15,113 tons compared with 8280 tons during 1926.

Almost as large an increase occurred in the catch of pilchards which were reduced for fish meal and oil. The British Columbia halibut catch for 1927 was 25,708,000 pounds which added to 19,221,780 for United States points, made a total of 44,929,780 pounds—a slight reduction on 1926 figures.

SKELETON OF TRAPPER DISCLOSED BY HUNTER

VANCOUVER (B. C.) Jan. 7. (Exclusive)—While removing some rocks to enable his dog to hunt a racoon near the shore of Hyacinth Bay, B. C. Eric Krooks of Heroit Bay uncovered a cave in which reposed the skeleton and clothing of a white man. The body had evidently been laid at rest there and the mouth of the cave covered in by rocks. Authorities state he probably was Joseph Moore a trapper who mysteriously disappeared from his cabin and trap line near Village Bay during the spring of 1925.

GENEVA YIELDS TALES OF LENIN

GENEVA, Jan. 7. (AP)—Lenin lived in Switzerland much of the time between the years 1907 and 1917. He was at Zurich, Berne and other Swiss cities, but chiefly at Geneva.

He lived so quietly and unostentatiously and was so busy writing and organizing underground work which culminated in Bolshevist control of Russia that he made few acquaintances outside of his fellow exiles from Russia and other lands, and the Swiss have little knowledge of how he passed his time.

But when the Russian delegation came to Geneva to attend the economic conference, members endeavored to locate Genevese friends of their lamented leader and sought information about his life in Geneva.

WAITER KNEW LENIN

At The Brasserie Landolt, a beer and wine restaurant near Geneva University, they found a French waiter, Antoine Reibaut, who was able to point out to them the table in the restaurant where Lenin had a cup of coffee nearly every day during 1909 and 1910.

"Lenin, who we all knew as Monsieur Ulianov, used to come and take his regular seat here every afternoon about 1 o'clock," Reibaut told the Associated Press. "He was always alone. His wife never came with him. Often he was joined in the restaurant by a few friends, generally Bulgarians from the university.

"He always took a glass of coffee with cream, never anything alcoholic. And he always gave a tip, although we understood from his manner of living that he had little money. He lived in a small apartment not far from the restaurant and had little to say to any one except the friends who met him. He wore a moustache and short beard and looked just as his pictures represented him after he became prominent in Russia. We knew he was under police surveillance and understood his reticence. He was always courteous and polite and all the waiters liked him."

ATTRACTED NO ATTENTION

Strangely enough the Geneva police seem to have little information about Lenin's life here. He came and went so quietly and kept within his own little apartment so much of the time that neither he nor his wife Krupskaya attracted any particular attention. He often sat in the park along the lake front and walked about in the old city.

But Geneva is always full of foreigners and the Genevese, not an inquisitive folk, apparently knew nothing about the intense propaganda which Lenin and his wife were carrying on through their writings in the press of Russia and their pamphlets circulated secretly by the social revolutionists who were later to become Bolsheviste.

When the World War broke out Lenin was in Poronin, Galicia. The Austrians expelled him and he returned to Switzerland. He then began his intensive international work directed against the war and was prominent in organizing the first conference of European Socialists opposed to the war, which met at Zimmerwald, Switzerland, in September, 1915.

The left wing of this conference became the nucleus for the future Communist international. Lenin was in Switzerland when the Kerensky revolution took place in Russia in February, 1917. England opposed his return to Russia, but he appealed to Germany, which sent him back to Russia in April of that year, and he immediately became the leader of the Russian Bolshevist movement which upset the Kerensky government the following October.

GLEE CLUBS CONTEST FOR NATIONAL HONORS

GREENVILLE (S. C.) Jan. 7.—Football, baseball and other sports have no monopoly in the field of intercollegiate competition. The glee club is claiming its place.

When the Southern Intercollegiate Glee Club Association holds its annual contest here February 10, a male chorus of 1000 voices will be presented. Twenty-eight colleges and universities from North Carolina, South Carolina, Louisiana, Mississippi, Tennessee, Alabama and Florida will compete in State meets and the winners will come here to sing for the honor of representing the South in a national contest in New York a few weeks later.

The chorus will be comprised of voices from these clubs and South Carolina colleges.

Would You Like to Own a Business?

Southern California's most attractive business openings are listed in today's—

Times Want Ads

JULIAN JURY DELAY LIKELY

Hopes of Finishing Panel by Tomorrow Night Now Appears Remote Due to Type of Questions

Prospects of obtaining a jury by tomorrow night to try the ten defendants charged with overissuing nearly 5,000,000 shares of Julian Petroleum Corporation stock, appeared remote yesterday, it was admitted by several defense attorneys.

Shortly after the trial began Thursday, both defense and prosecution predicted that a jury would be selected in record time, but after a new line of questioning prospective veniremen developed late Friday, it became obvious that a great deal of caution will be exerted by both sides.

MANY CHALLENGES

Of the original 120 peremptory challenges, which are divided equally between prosecution and defense, only eleven had been exercised at adjournment Friday night, and it is expected that both sides will make the most of their challenges in effort to get a jury of men and women as far away from any connection with the Julian collapse as possible.

One hundred witnesses, who have been subpoenaed by the prosecution, and who were excused Thursday until tomorrow, are scheduled to be ready in Superior Court Judge Doran's court when the case reopens at 10 a.m.

Attorneys now predict that practically all of the coming week will be taken up in the selection of the jury and it will not be until the following week that testimony will begin.

PROSECUTION READY

However, should the jury be selected sooner, the District Attorney's office announced it is prepared immediately to bring its witnesses into court and begin introducing the voluminous evidence now on hand awaiting the beginning of the trial.

More than two tons of documents of every description in connection with the collapse of the Julian organization, are stored in an anteroom to Judge Doran's court awaiting taking of testimony.

The ten defendants, all of whom were connected with the Julian Company in one capacity or another, are charged with violation of the State Corporation Securities Act, by overissuing the stock, and of obtaining money under false pretenses by sale of the same.

The trial is expected to consume at least six weeks.

CAT CLUB SHOW TO OPEN NEXT FRIDAY

The Los Angeles Cat Club, member of the American Cat Club, will hold its twenty-fourth annual show the 13th and 14th inst., at a place to be later announced. President Frank Bundy yesterday announced the entries to date exceed 100 cats, and current indications point to the largest exhibition of feline finery the West has seen. The various breeds to be shown will include the rare Siamese cats, famous for their cream coats, with seal points and blue eyes.

CHAPLAIN PROXY FOR CHURCHMEN

Washington Pastor Agent of 60,000 Members and Acts as Vice-gerent for All

WASHINGTON, Jan. 7. (AP)—Hospital chaplain for the Washington Federation of Churches, Rev. C. V. Van Der Linden follows endlessly a mission of mercy—the "proxy" of 60,000 church members.

He acts as the agent of each one, and the vice-gerent of them all. From the humblest to the mightiest in position and wealth, he constantly is subject to call, the bearer of confidential tidings or the ambassador of spiritual benefaction. He represents 113 churches and nineteen denominations, all moving as a unit to alleviate the distressed.

Through the wards and private rooms of five hospitals he carries to the ill and distressed words of cheer from their relatives, personal greetings from friends, and ecclesiastical benediction and prayer. His duties are manifold and varied. He fraternizes with the war-wrecked, seeks aid for the injured, comforts the suffering and runs errands for the bedfast and afflicted.

PLANS EXHIBIT

HOUSTON (Tex.) Jan. 7. (Exclusive)—The Houston Chamber of Commerce has under consideration the matter of placing an exhibit in the Leipzig (Germany) trade fair to be held March 6 to 14.

CRYER RECALL LISTS SHY

Check Indicates Shortage of 15,000 Signatures; City Clerk Plans Report Tomorrow

That the recall petition filed against Mayor Cryer last Friday will lack in excess of 15,000 signatures of being sufficient to call a special election was certain yesterday as a result of the first three days' check of the petition by City Clerk Domingues and his force of 100 deputies.

The City Clerk plans to report to the City Council tomorrow the complete results of the check. Under the law, Mrs. Estelle C. Holman, former City Planning Commissioner, who started the recall movement, will have ten days in which to circulate and file a supplemental petition in the hope of obtaining a total of 32,000 signatures of registered voters necessary to call the special election.

Working night and day, the City Clerk's force checked 27,787 signatures up to midnight Friday. Of this total, 12,210 were those of registered voters and 15,547 signatures were declared invalid. These totals show 44 per cent signatures valid and 56 per cent invalid, on the checking up to midnight Friday.

City Attorney Stephen is expected to rule tomorrow on the question as to whether the supplemental petition can be legally signed by registered voters of the registration which went out of existence last Saturday. The recall proponents have a number of sheets of signatures in reserve, but these were signed by voters on the old registration list. If the City Attorney rules that the law provides that the signers of the supplemental petition must be from the new registration, which started on Tuesday of this week, it will make it practically impossible for the proponents of the recall to obtain 18,000 valid signatures of newly registered voters within the ten-day legal time limit, and the recall will fail.

One-Child House Plan Starts Row

OLDBURY (Eng.) Jan. 7. (AP)—Oldbury's one child house scheme has kicked up a fine row here.

Some of the rate payers, at special meeting, have characterized the town council's plan "as an insidious form of birth control."

The councillors' idea in ordering a series of houses for couples with not more than one child was to aid in relieving the housing shortage, as they took the view that with limited means at their command, it was better to have smaller houses and more of them.

The council contends that if and when the families increase the tenants must give up possession of the one child houses. The point is made that if a father thinks he is able to provide for two children he should also take into consideration the fact that larger quarters are necessary, and therefore move into a residence with more rooms.



GUDE'S
Winter Shoe Sale
for MEN and WOMEN

This season's current styles . . . these feature prices represent values that should bring every man or woman who is thinking of buying shoes to this SALE . . . every style from smart SPORTS shoes to dainty EVENING SLIPPERS are included in this sale . . . Smart high-grade, handsomely styled shoes, in such famous makes as COUSINS shoes for women . . . ARCH PRESERVER shoes for Men and Women . . . FOOT-JOY shoes for Men and other high-grade makes.

WOMEN
Both Stores
625 W. Seventh St. 725 So. Broadway
$7.95 $11.95
$9.95 $13.95
A Few at $15.95
included are
Arch Preserver :-: Cousins Modease

MEN
Men's Shop
725 South Broadway
$6.95 $8.95
$9.95
included are
Arch Preserver :-: Foot Joy :-: Burt & Packard

in
The ROSE SHOP
3rd Floor—725 So. Broadway
Women's Shoes
$5.95 $6.95

SPECIAL HOSIERY REDUCTIONS

WOMEN'S
ALL SILK CHIFFON HOSE, sheer and of a very fine quality, excellent assortment of sizes and colors—very special at $1.45 a pair.
ALL SILK CHIFFON HOSE, some have toe block and side foot guard, very special, $1.25 a pair.
SERVICE WEIGHT HOSE, all silk service hose, with special reinforcement in top and foot—Very special at $1.65 a pair.
SILK SERVICE HOSE, with lisle welt top and foot—Very special at $1.45 a pair.

MEN'S
Imported novelty Lisles, Wools, and Silk and Wools—Very special at $1.65 a pair—these hose are the finest obtainable in imported numbers and sold formerly up to $2.50.
Men's imported novelty Lisles, Wools, and Silk and Wool hose, these hose are of the finest lisles and yarns and sell regularly for very much more . . . Very special at 95c a pair.

GUDE'S
625 West Seventh 725 South Broadway
GOOD SHOES & HOSIERY

HICKMAN PICKS 16 WITNESSES

Educators and Others Hoped to Aid Insanity Plea

Lawyer Has Long Conference With Murderer

Slayer Hanged in Effigy by Fellow-Prisoners

Sixteen Kansas City citizens, many well known in educational and social circles, will be interrogated by Jerome Walsh, attorney for William Edward Hickman, confessed kidnaper and slayer of Marion Parker, before the lawyer's return here to combat the kidnaping and murder charges against his 19-year-old client.

The list of witnesses in Kansas City whose depositions are to be taken was filed with Superior Judge Hardy before Walsh started east. Richard H. Cantillon, local attorney associated with Walsh, yesterday admitted the authenticity of the list.

LIST OF WITNESSES

Following a long conference with Hickman in Jailer Dewar's private office Cantillon admitted the sixteen witnesses will be interrogated and their depositions taken. The following named persons will be represented by these depositions when the case against Hickman is called by Judge Hardy:

Otto P. Dubach, principal of Central High School, from which Hickman graduated in 1926; J. Lyman Laughlin, vice-principal; Claude L. Smith, Philip Morgan, Y.M.C.A. secretary; Owen Baughman, Edward Dyer, Joe Tiffany, Baylor Sutton, John Proudfit, Don Johnstone, David M. Brown, Frank Dubach, David Newcomer, Howard Lee Hibbs, Carl Matthews and William Hemenway.

The listed witnesses are those expected to contribute to the defense plea of insanity. Walsh expects to return here within twenty days with the depositions. Cantillon indicated yesterday the defense will be ready when the case is called.

Walsh was accompanied by Dep. Dist.-Atty. Costello, who will also interview the witnesses in Kansas City as well as numerous others in that region on behalf of the prosecution.

WIRES TO LAWYER

Cantillon spent more than four hours yesterday in conference with Hickman and shortly thereafter dispatched a telegram to Walsh, en route to Kansas City. Information as to the contents of the telegram was unavailable last night.

Information that Walsh is receiving advice from Clarence Darrow, Chicago criminal attorney, was unearthed yesterday when it was rumored that the Kansas City representative of Hickman arrived here with letters of introduction from Darrow. To whom these asserted letters were addressed was not learned.

In an effort to save him from the gallows formal tests to determine whether Hickman is insane will be begun tomorrow by alienists employed by Hickman's attorneys, it was learned yesterday.

Cantillon said that although several alienists have visited Hickman in his cell and have made preliminary observations, no formal tests have been made.

HANGED IN EFFIGY

Announcement that the mental calibrators will go to work came after it was learned that fellow-prisoners in the County Jail paid their respects to Hickman further yesterday by indulging in a form of hanging him in effigy. During the morning inspection, jail attaches found hanging outside one of the tanks an enlarged picture of Hickman. It was hung by a rope which had been inserted through two holes and run around the neck. Reports of the episode when given to Hickman are said to have caused the prisoner considerable worry.

The identity of the alienists who will examine Hickman for the defense was not disclosed, nor was it said how many specialists will take him over for testing. If the doctors follow the usual course in psychoanalyzing criminals in the jail, Hickman will be asked to perform certain mental gymnastics such as answering "trick" questions, and solving simple problems of conduct.

PRACTICES PART

Jailers reported that Hickman apparently has been doing a little preparing of his own for the insanity racket. He has performed antics usually credited to persons mentally unbalanced—such as sitting in his cell staring at the wall and indulging in fits of sullenness.

In the meantime the State has had its own alienists making note of the prisoner's actions—mostly when he has not been aware that there was an alienist within miles of him.

KIRBY PAGE TO DISCUSS PEACE AIDS

Magazine Editor Will be Guest of International Relations Council

Kirby Page, editor of the World Tomorrow, will be the guest of the Council of International Relations at its annual meeting in the Windsor Tea Room, 527 West Seventh street, Friday at 6:15 p.m. He is to speak on "Ways of Preventing Wars." The three winners of the recent high school oratorical contest are to be special guests.

Page during the past ten years is said to have traveled more than 200,000 miles, crossing the ocean fourteen times and visiting more than thirty countries of Europe and Asia. He has interviewed and conferred with leaders in all these places, and during the last three years has spoken in more than 300 colleges in all parts of America.

THE ALLIGATOR MARKET

Alligators measuring from two feet to seven feet are the choice ones for the hide market, an alligator hunter explained, stating that no matter how long an alligator is the markets pay only for a seven-foot length. The skin is not taken off the backs of the larger alligators, but the full skin, back and all, is taken from the smaller ones.

ALWAYS TARDY

It was at the Circle Theater. The orchestra had just been seated. Then, as customary, the director came in.

Immediately, the stillness was broken by the sound of a small girl's voice: "Mamma, that man is late again."—Indianapolis News.

EXTRA BECOMES LEADING MAN

And Screen Actress Gains Life Role



[P. & A. photo]

Sylvanus Stokes, Jr., and Patty Dupont

FOR ONCE in his life, Erich Von Stroheim carried a spear yesterday.

Sylvanus Stokes, Jr., who never got any further than extra work in the films, played the lead. Opposite him was Patty Dupont, whom Von Stroheim has helped make famous by casting her as one of the "Foolish Wives." The director was Judge Crawford of the Superior Court.

Stokes and Miss Dupont became man and wife. No one was surprised, because their intention to wed attained publicity a week ago when they arrived at the marriage license office a few minutes after the doors had been locked for the Saturday half-holiday and learned they would have to wait three days longer than they had expected.

Tuesday they came back, filed their application for a license and yesterday morning they returned and got it. Then they hastened across the hall to Judge Crawford's court.

Von Stroheim was best man and the conventional tears were supplied by Mrs. Von Stroheim.

Mr. and Mrs. Stokes left immediately to motor to Ensenada, where they will purchase a yacht and start on an ocean honeymoon.

WORK WILL BEGIN SOON ON TEMPLE

B'nai B'rith Will Conduct Ground-Breaking Ceremony on the 15th Inst.

Ground-breaking ceremonies for a new B'nai B'rith temple, to be built at Hobart avenue and Wilshire Boulevard at an approximate cost of $750,000, will be conducted at 2:30 p.m. on the 15th inst., according to tentative plans announced yesterday by Dr. E. F. Magnin, rabbi of the congregation.

The present property of B'nai B'rith members has been sold for $600,000 to a New York company and the dilapidated building will be demolished to make room for a modern structure.

E. M. Edelman is architect for the new temple, which will have a frontage of 150 feet on Wilshire Boulevard and 270 feet on Hobart avenue. In style the new structure will represent the Florentine period and is to be octagon in plan, surmounted by a circular dome, rising 130 feet above the sidewalk and covered with Mosaic tiles.

The main facade of the temple will be on Wilshire Boulevard, with three arch entrances of richly carved marble, opening into a spacious vestibule at each end of which will be a broad stairway leading to the balcony. The main auditorium will be 100 feet in the clear and will have a seating capacity of 1800. A two-story extension on Hobart avenue will contain quarters for the rabbi, offices for the secretary and other officials, an auditorium capable of seating 800 persons and a banquet room on the second floor.

'TIMES' EXHIBIT OBJECT LESSON

(Continued from First Page)

house will be furnished on a budget of approximately 25 per cent of the cost of the house and Mrs. Thomas asserts that the least costly unit will be just as attractive, just as charming and livable, as the most costly house, but the investments in furnishings will be as wide apart as the prices of the two houses.

WHERE HOUSES ARE

House No. 1, valued at $39,500, at 4654 Cromwell avenue, Los Feliz.

House No. 2, valued at $25,000, is at 6217 Rock Cliff Drive, Hollywoodland.

House No. 3, at 205 McCarthy Drive, Beverly Hills, is valued at $31,000.

House No. 4, valued at $12,500, is at 123 Hayworth avenue, Beverly Green.

House No. 5 is at Forty-third street and Sutro avenue, Leimert Park, and is valued at $9850.

House No. 6, valued at $7950, is at 4150 Sutro avenue, Leimert Park.

RADIO LIST WILL NOT BE SLASHED

(Continued from First Page)

Salt Lake and Denver. From there he will return direct to Washington where the other members of the commission have already returned from holiday survey trips and are awaiting his recommendations for the fifth-zone broadcasters.

OIL MAN'S SON FIGHTS FOR LIFE IN HOSPITAL

A determined fight for life is being waged at the Good Samaritan Hospital by Andrew McLaughlin, 18 years of age, son of A. C. McLaughlin, vice-president of the Associated Oil Company, following an operation for injuries received when his car was struck by another traveling at a high rate of speed. McLaughlin, returning from the Stanford-Pittsburgh football game New Year's Day, was driving to the M. H. Whittier home, 1001 Sunset Boulevard, and was just turning into the driveway when the other car sideswiped his machine with such force that he was thrown violently to the pavement. His skull was injured and he was injured internally, according to advices from the hospital. His condition was reported as only fair, following the operation at 10 a.m. yesterday.

THE LANCER

(Continued from First Page)

top-lofty air of self-sufficiency. It takes a great deal of Christian forbearance not to feel an unholy desire to take a swing at them when you mingle with the kind that infests cafes.

WHERE CHARM IS FOUND

In the Times Midwinter Edition charming California trips were held out as tempting bits for tourists.

But they left out—

If you have to stick to cities, the most interesting place in California is North Main street, where Sonoratown spills over into Chinatown.

SWEET COMPLACENCY

The very atmosphere of the place is soothing and restful. No one is in a hurry. They drowse in a sweet complacency.

The old buildings, redolent with memories, have a sort of quaint, tumbledown old beauty. You feel friendly to everyone.

Out of one doorway an old fish peddler comes running to know where you have been all the years.

And in a little whispering alley in Chinatown you meet some other old pal you have known for years—pattering along in his old slippers with his yellow teeth and his long pipe.

OTHER DAYS

There is something about the place that is a surcease from sorrow.

I can go down gnawing my lips from worry and anxiety; and come out with a light heart.

The truth is, I have just discovered that I am an anachronism. I hate modern civilization; it is geared up to a pressure that is too high.

And Sonoratown has not yet caught the germ. It is still lingering sweetly along in dim forgotten ages.

LATIN COURSE TO OPEN

Y.M.C.A. Institute Class Scheduled to Begin Friday

A course of instruction in Latin, under the direction of W. H. Taylor, for thirty years a student and instructor of that and other classical subjects, is to be offered by the Los Angeles Y.M.C.A. Institute, 715 South Hope street, beginning Friday at 8 p.m. The first lesson is to be free to all, it is announced.

"Latin was the language of many of the greatest and most profound men and women," the teacher said yesterday. "These scholars left a rich literature that is gradually seeping into English, but it is all accessible through a knowledge of Latin easily acquired by the Tuscuian system."

NOW the Finish



Monday Begins the Last 6 Days of the Sale of Cooper's Wholesale Stock

Many Lines at HALF

Close to Half Regular Wholesale Prices

—6 days more and this sale passes into history. 6 days to take advantage of these prices. Thousands of dollars worth of merchandise yet to choose from. As we said in the beginning, it may never happen again. Come Monday, Tuesday, Wednesday or any day this week, but come. Don't by any means miss these last 6 days, beginning Monday.

Cooper's, 9th and Los Angeles Sts.

D.M.C. at 30c DOZ.

Embroidery Cotton, sizes 8 and 5. Regular 12c a skein. Now 20c doz.

¼ LB. Pins 2 BXS. 15c

Dressmakers' Pins usually 25c box. Now 2 boxes for 15c.

HAIR NETS 15c DOZ.

30c Yarn 10c BALL

Fleisher's Shetland Floss usually 30c a ball. Now BRAID 2 FOR 5c Regular 15c

Dress L'n'g's 35c

—Printed dress patterns of linen—sized for girls of 2 to 6 years. —English Print patterns for girls of 6 to 12 years, special at 45c. —Women's Dress Patterns at 65c.

Pongee at 50c

—36-in. silk mixed Pongee in fast color English print patterns!—These sell in a retail way at $1.00—Special Monday at 50c.

Hankies 5c

Women's colored, with embroidered corners. 15c to 25c kinds. Now, each 5c.

SNAP FASTENERS 2 FOR 5c

Sheets $1.18

Lockwood — 81x90 First quality sheets—

81x99 LOCKWOOD SHEETS $1.39

45x36 LOCKWOOD CASES 32c

Comforts $4.33

Sateen covered, plain borders, fancy floral designs. Full 6 lbs. Wonderful at $4.33.

Men's Shirts $1.33

Men—look at these imported English broadcloth, rayon striped broadcloth and madras—neckband and collar attached—new, wonderful at $1.33.

Sweaters $3.44

Choice of the stock—all sweaters and lumberjacks. Tom Wye and other nationally known makes. All lines selling up to $7.50 included at $3.44.

8 Prs. Sox $1.00

Men's lisle hose, all colors — sizes 9½ to 12. All perfect. 8 prs. for $1.00.

Und'wear $1.79

Men's all wool and part wool shirts and drawers, —light and heavy weights. $2.95 values

Sweaters $2.44

Boys' Tom Wye sweaters, fancy patterns—pullovers. $3.95 qualities at $2.44.

Longies 59c

Boys' heavy weight khaki —$1.00 qualities at 59c.

BOYS' $1.25 MECHANIC SUITS, 69c

Pajamas 97c

Fancy madras and percale pajamas that sell in the regular way at a great deal more!—all sizes, A, B, C, D.

MEN'S FANCY HANDKERCHIEFS 6½c.

Men's Shirts $2.55

Men's wool flannel shirts that were in regular stocks at $5.00, now for the final close! Men they go at $2.55. Sizes 14½ to 17.

Choice of All of Stock of Ginghams

—Thousands of yards of our quality ginghams. Full bolts —Checks—Plaids—shades of all fashion. —All ginghams up to 25c yd. disposal this week at

CHIC FELT HOODS at 25

—No need to quote former prices—every woman who reads this knows that a felt hat at 25c is sensational enough to necessitate being here right at store opening. There will be dozens of different styles to choose from—you'll probably want two or three at this price!

Cooper's, 9th & Los Angeles.

CLEARANCE of HATS at $1

—Every satin—Velvet—Metallic or Felt Hat left in stock Monday morning will go into this clearance at $1.00, no matter what its former price was! Better be here at 9 o'clock!

Even New $5.00 Spring Hats to Go at $2.00

—These are smart silk and straw combinations—less than Half.

$1.50 DUVETYN (35-in.) at 95

Note first, please, that when we say $1.50 Duvetyn at 95c that we mean Duvetyn that has been selling at $1.50 in a WHOLESALE WAY! This is an ideal quality for both frocks and coats. Comes in a splendid range of colors as well as black and white. Imagine it at 95c.

Famous 75c PERFUMES 39

—Good looking—and good sized bottles of such famous perfumes as Bouton's, Lanly's and Dermay. Regular 75c values for the final closing out at 39c.

6 Boxes Palm Olive Talcum for 40c

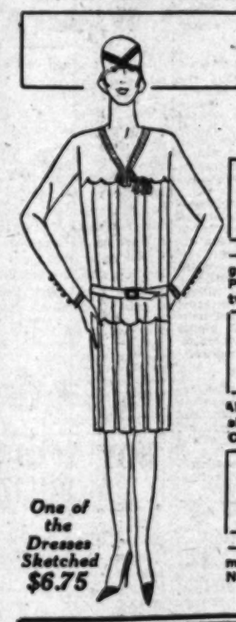
—Who wouldn't buy 6 boxes at this price! None to dealers.

36-IN. WHITE OUTING 20

—Or, if you prefer, buy it 6 yards for $1.00! This is the famous No. "1921" outing that has earned such a wonderful reputation for the way it resists wear and laundering.

98c Moth Wing Rayon Voiles at 50c

36-in., Fast colors. Retails regularly at 98c—Now 50c yard for the Closing-Out Sale!



One of the Dresses Sketched $6.75

Contracted for Earlier! Just Here By Express! 300 Wonderful New

DRESSES $6.75

—We've sold hundreds of these Dresses and they're going every day. Now in time for Monday a new lot—Satins, Silks, Printed Silks—in sizes 14 to 44. Usually priced $10.75 to $15.00. Buy two or three at the price.

DRESSES $8.75

Also a new and wonderful line of Dresses in ½ sizes from 14½ to 24½—to eliminate alterations. Flat Crepes and Cantons. Wonderful at $8.75.

DRESSES $10.75

—Flat Crepes and Sport Silks—New Spring models. The whole town is talking about these Dresses at Cooper's. Now priced $10.75.

Also Wonderful Dresses at $16.75 and $19.75

Milton G. Cooper & Son

NINTH AND LOS ANGELES ST.

DOCTOR FACES NEW WITNESS

McMillan Hears Recital by Slain Woman's Friend

Mrs. Appleby's Declarations of Fear Related

Suspect's Wife Scouts Tales of Love Affairs

Face to face with Dr. Charles McMillan, indicted on a charge of slaying wealthy Mrs. Amelia Appleby, a woman last night told how Mrs. Appleby had said she feared death at the hands of the doctor and of how he had threatened her, deputy sheriffs attending the meeting reported. This was the unique situation presented in the home of Mrs. Harry Finnegan, 4815 Beverly Boulevard, where the only intimate friend Mrs. Appleby had in the neighborhood of her home at 229 North Hobart Boulevard.

"Mrs. Appleby told me Dr. McMillan said he would kill her and him—if she did not marry him," Mrs. Finnegan said, as the doctor, seated between Deputy Sheriffs Crouchhorn and Amstein, listened in silence, the latter said.

The assertions of Mrs. Panagos were corroborated after the deputy sheriffs had taken Dr. McMillan to Mrs. Appleby's former residence to question him on details of the crime. They interviewed Mrs. Panagos first, they knew her story and then the doctor about it.

DOCTOR DOUBTFUL

"I don't believe she said anything like that," said Dr. McMillan, who all along has maintained his innocence.

Deputy Crouchhorn and Amstein took the prisoner to Mrs. Panagos's house. There, when Mrs. Appleby first told me that the doctor she declared that she believed that his intentions were honorable and that he wanted to marry her," continued Mrs. Panagos, according to Crouchhorn, "but later she told me that she was convinced that all he wanted was her money and that she feared him."

The wife of Dr. McMillan came to the jail to console her husband yesterday.

Although separated from her husband for some years and living in a modern Los Angeles hotel, Mrs. McMillan voluntarily appeared at the office of Capt. William Bright, in charge of the murder investigation in the Sheriff's office, to deny stories that her husband had love affairs with other women.

But the wife admitted her physician-husband might have had dealings with several other women, declaring her belief that these associations were innocent affairs, and declined an invitation, however, to have lunch in jail with her husband, declaring she was too nervous.

EVIDENCE GROWING

Despite her assertions, however, evidence continues to accumulate at the Sheriff's office. Capt. Bright declared, after showing that Dr. McMillan had posed as Mrs. Appleby's husband, but also at the same time making love to other women, Minnie Klock, material witness in the case and keeper of the apartment-house at 331 South Westlake, in which the doctor lived, told yesterday, according to deputies, that she was one of the women who quarrel over the doctor in front of the apartment-house.

Mrs. Klock, however, the other woman, Mrs. Appleby, conducted yesterday by Deputy Sheriffs Allen and Weybright, found a man's hat, asserted by investigators to be Dr. McMillan's, and several blisters, on which officers say they found tracings of the signatures of Mrs. Appleby and the doctor.

Scraps of letters and booklets also were discovered in the same place by Deputy Crouchhorn and J. Clark Stoutenborough, criminologist. One envelope, sent to Chicago December 28, 1926, bore a holiday card bearing the words "To My Sweetie." It was signed "Mr. S." The officers will attempt to learn the identity of the writer.

NOVEL COLLECTION

Among heaps of memoranda and notes thrown aside in the sickroom of the dead woman, Long Beach Christian teachings found in a composition book that had been kept from time to time collected a large number of cook books and recipes.

Another book titled "Pertinent and Impertinent," she had underscored the following passage:

"Man's most painful weakness is his desire to get something for nothing."

Although the deputy sheriffs are additional evidence that already has been filed in the county grand jury against the doctor on a charge of murdering Mrs. Appleby, the accused physician's adament in his assertion that he is innocent of the crime. "I didn't kill her," he repeats over and over.

"Who did then?" he was asked.

That question the prisoner had no reply.

Dr. McMillan will come up for hearing before Superior Judge Hardy's court in Los Angeles tomorrow. He denies he is insane.

WAYS TO RELIEVE TRAFFIC

One means of solving the traffic problem, it is now proposed to the city, is a speedway for high-powered cars along the west side of the San Joaquin Valley between San Francisco and Los Angeles. The plans call for two parallel thirty-foot paved roads with a ten-foot parking space between, extending for a stretch of 300 miles. Besides offering a speedway run for faster-moving traffic, it will shorten the distance between those cities at least fifty miles.

Would You Like to Own a Business

Southern business day's— Times

ish
he
ays
f
le Stock

Choice of All of Our Stock of
Ginghams
—Thousands of yards of good quality ging-hams. Full bolts —Checks—Plain shades a n d fancies. 15 Yd.
—All ginghams that sold up to 20c yd. For a fast disposal this week, 10c yd.

Prices
days to take advantage of
andise yet to choose from
again. Come Monday
me. Don't by any means
s Sts.

OS at 25c
t suit at 25c is sensa-ons of different styles
h & Los Angeles.

TS at $1.00
into this clearance at
.00

-in.) at 95c
Duvetyn that has been both frocks and coats.
it at 95c.

UMES 30c
Vanity's and Dermay.

TING 20c
ting that has earned
Sale!

arlier!
ress!
New
$6.75
Satins, Silks, .75 to $15.00. Buy
$8.75
Flat Crepes and
10.75
This Dress $6.75
sesse at Cooper's.
nd $19.75

per & Son
ELES ST.

DOCTOR FACES NEW WITNESS

McMillan Hears Recital by Slain Woman's Friend

Mrs. Appleby's Declarations of Fear Related

Suspect's Wife Scouts Tales of Love Affairs

Alone with Dr. Charles McMillan, indicted on a charge of slaying pretty Mrs. Amelia Appleby, a woman friend told how Mrs. Appleby had said she feared death at the hands of the doctor and of how he threatened her, deputy sheriffs testified the meeting reported. They said the unique situation prevailed in the home of Mrs. Harry Crouse, 6000 Beverly Boulevard, where the only intimate friend Mrs. Appleby had in the neighborhood of Dr. McMillan's office at 220 North Hobart Boulevard lived.

Mrs. Appleby told me Dr. McMillan had promised to wed her and himself, so the doctor, seated in the court, Deputy Sheriff's Crouse-horn and Holland in silence, the latter.

Declarations of Mrs. Panagos were made after the deputy sheriffs took Dr. McMillan to Mrs. Panagos' former residence to question him on details of the crime. They interviewed Mrs. Panagos after they knew her story and had spoken about it.

DOCTOR DOUBTFUL

"I don't believe she said anything to me," said Dr. McMillan, who has maintained his innocence.

Dr. Loeb and Amstein took Dr. McMillan to Mrs. Panagos's house. There Mrs. Appleby first told me that the doctor declared that he feared that his intentions were known and that he wanted to get her," continued Mrs. Panagos. "Then Dr. McMillan came to Corinthian, "but later I found out that she was convinced that all he wanted was her money and that he feared him."

The wife of Dr. McMillan came to see him yesterday.

Mrs. Panagos separated from her husband some years and living in a room at Los Angeles hotel, Mrs. Appleby eventually appeared at the office of Capt. William Bright, in charge of the murder investigation at the sheriff's office, to deny stories that her husband had love affairs with women.

Then the wife admitted her physician might have had affairs with several other women, but that she believed these were innocent affairs. She declined an invitation, however, to visit her husband in jail with her husband, saying she was too nervous.

TRENCH GROWING

Her emotions, however, evidently began to accumulate at the sheriff's office. Capt. Bright declared that Dr. McMillan had passed on Mrs. Appleby's affections at the same time he was true to other women.

Mrs. Elsie Koch, material witness in the case and keeper of the apartments at 331 South Westmoreland, in which the doctor lived, was arrested, according to deputies, after she was one of the principals in the quarrel over the doctor at the apartment-house. She, however, the other woman in the tragedy.

Investigation of Mrs. Appleby's death at 220 North Hobart Boulevard was conducted yesterday by Detectives Allen and Weybright, when a man had, smarted by a statement to be Dr. McMillan, found several blotters, on which, when they found tracings of the name of Mrs. Appleby.

Letters and booklets also addressed to the same place by Dr. McMillan and J. Clark Hutchinson. One envelope bore a Chicago December 28, 1926, and a holiday card bearing the words, "To My Sweetie." It was signed "E." The officers will try to learn the identity of the writer.

FINAL COLLECTION

A number of memoranda and a diary of the dead woman, Long quotations from Christian teachings were found in a composition book and from time to time colored a number of cook books were found.

A letter book titled "Pertinent Comments," she had underscored passages.

"The principal weakness is his willingness to pay anything for nothing," she declares in one.

"Will believe traffic" is the title of a plan proposed to relieve the traffic congestion for high-powered cars on the west side of the Los Angeles River between San Fernando and Los Angeles. The plans call for a thirty-foot paved roadway, parking space on each side, a stretch of which is now being used for a stretch of which is now being used for a stretch offering a clear run for faster-moving cars to shorten the distance between cities at least fifty-

Here to Market Part of Home Town



They Want Friends For Victoria

Mayor and Mrs. J. Carl Pendray of Victoria, B. C., on visit here to offer some city-owned lots to Angelenos.

PART OF VICTORIA FOR SALE

Mayor of Canadian City Here to Offer 2500 Lots Municipally Owned to Angelenos

J. Carl Pendray, four-term Mayor of Victoria, B. C., has come amarketing to Los Angeles. Accompanied by his wife he arrived yesterday morning, is stopping at the Biltmore and expects to remain three weeks.

"It's a long junket but an interesting one," he said. "I have been authorized by the Board of Aldermen of Victoria to make investigations and report on the advisability of selling part of our city to Angelenos.

"I was born in Victoria, have lived there all my life and believe Victoria has more real friends in Los Angeles, year in and year out, than any other city on the Pacific Coast. About 2500 lots were taken over by Victoria as a result of depression following the World War and include all street improvements, water and public utilities. It is not so much the money we want as friends. Victoria is a little bit of England set out on the Pacific Coast. We propose to make Victoria a little bit of the United States as well."

The Mayor recounted many interesting facts about Victoria:

Immediate population, 40,000; adjacent population, 65,000; increase in building permits last year, 160 per cent; deposits in banks, $91,000,000, showing an increase of $48,000,000 in one year; bonded debt, $13,000,000, with the city having paid off $1,000,000 last year and an annual surplus of $300,000.

"Victoria is the first port of call for oriental trade and has equal freight rates with Vancouver and Seattle," he continued. "We own our own water system, have cheap hydro-electric power and here is what we have just done to invite industry:

An English worsted mill is moving its entire plant across the Atlantic and the North American continent to Victoria. We gave them free land, with free water and taxes for ten years and guaranteed a $150,000 bond for twenty years. For a cold-storage plant we gave free land and guaranteed the interest at 7 per cent on their bonded debt for ten years."

Only one other man has served four terms as Mayor of Victoria and Mayor Pendray has been returned for two terms unopposed.

"This is my last year as Mayor and I have now until next January to inject new blood and Los Angeles pep into the city I love. That is what I am here for."

Orient Buying More Herring

VANCOUVER (B. C.) Jan. 7. (Exclusive)—Increased demand for herring in the Orient is revealed by an official statement issued by J. P. Babcock, deputy commissioner of fisheries for British Columbia, who states that the herring catch during 1927 was 15,113 tons compared with 5280 tons during 1926.

Almost as large an increase occurred in the catch of pilchards which were reduced for fish meal and oil. The British Columbia halibut catch for 1927 was 25,706,000 pounds which added to 19,321,780 for United States points, made a total of 44,929,780 pounds—a slight reduction on 1926 figures.

SKELETON OF TRAPPER DISCLOSED BY HUNTER

VANCOUVER (B. C.) Jan. 7. (Exclusive)—While removing some rocks to enable his dog to hunt a racoon near the shore of Hyacinth Bay, B. C. Eric Krooks of Heroit Bay uncovered a cave in which reposed the skeleton and clothing of a white man. The body had evidently been laid at rest there and the mouth of the cave covered in by rocks. Authorities state he probably was Joseph Moore a trapper who mysteriously disappeared from his cabin and trap line near Village Bay during the spring of 1925.

Would You Like to Own a Business?

Southern California's most attractive business openings are listed in today's—

Times Want Ads

JULIAN JURY DELAY LIKELY

Hopes of Finishing Panel by Tomorrow Night Now Appears Remote Due to Type of Questions

Prospects of obtaining a jury by tomorrow night to try the ten defendants charged with overissuing nearly 5,000,000 shares of Julian Petroleum Corporation stock, appeared remote yesterday, it was admitted by several defense attorneys.

Shortly after the trial began Thursday, both defense and prosecution predicted that a jury would be selected in record time, but after a new line of questioning prospective veniremen developed late Friday, it became obvious that a great deal of caution will be exerted by both sides.

MANY CHALLENGES

Of the original 120 peremptory challenges, which are divided equally between prosecution and defense, only eleven had been exercised at adjournment Friday night, and it is expected that both sides will make the most of their challenges in effort to get a jury of men and women as far away from any connection with the Julian collapse as possible.

One hundred witnesses, who have been subpoenaed by the prosecution, and who were excused Thursday until tomorrow, are scheduled to be ready in Superior Court Judge Doran's court when the case reopens at 10 a.m.

Attorneys now predict that practically all of the coming week will be taken up in the selection of the jury and it will not be until the following week that testimony will begin.

PROSECUTION READY

However, should the jury be selected sooner, the District Attorney's office announced it is prepared immediately to bring its witnesses into court and begin introducing the voluminous evidence now on hand awaiting the beginning of the trial.

More than two tons of documents of every description in connection with the collapse of the Julian organization, are stored in an anteroom to Judge Doran's court awaiting taking of testimony.

The ten defendants, all of whom were connected with the Julian Company in one capacity or another, are charged with violation of the State Corporation Securities Act, by overissuing the stock, and of obtaining money under false pretenses by sale of the same.

The trial is expected to consume at least six weeks.

CAT CLUB SHOW TO OPEN NEXT FRIDAY

The Los Angeles Cat Club, member of the American Cat Club, will hold its twenty-fourth annual show the 13th and 14th inst., at a place to be later announced. President Frank Bundy yesterday announced the entries to date exceed 100 cats, and current indications point to the largest exhibition of feline finery the West has seen. The various breeds to be shown will include the rare Siamese cats, famous for their cream coats, with seal points and blue eyes.

GENEVA YIELDS TALES OF LENIN

GENEVA, Jan. 7. (AP)—Lenin lived in Switzerland much of the time between the years 1907 and 1917. He was at Zurich, Berne and other Swiss cities, but chiefly at Geneva.

He lived so quietly and unostentatiously and was so busy writing and organizing underground work which culminated in Bolshevist control of Russia that he made few acquaintances outside of his fellow exiles from Russia and other lands, and the Swiss have little knowledge of how he passed his time.

But when the Russian delegation came to Geneva to attend the economic conference, members endeavored to locate Genevese friends of their lamented leader and sought information about his life in Geneva.

WAITER KNEW LENIN

At The Brasserie Landolt, a beer and wine restaurant near Geneva University, they found a French waiter, Antoine Reibaut, who was able to point out to them the table in the restaurant where Lenin had a cup of coffee nearly every day during 1909 and 1910.

"Lenin, who we all knew as Monsieur Ulianov, used to come and take his regular seat here every afternoon about 1 o'clock," Reibaut told the Associated Press. "He was always alone. His wife never came with him. Often he was joined in the restaurant by a few friends, generally Bulgarians from the university.

"He always took a glass of coffee with cream, never anything alcoholic. And he always gave a tip, although we understood from his manner of living that he had little money. He lived in a small apartment not far from the restaurant and had little to say to any one except the friends who met him. He wore a moustache and short beard and looked just as his pictures represented him after he became prominent in Russia. We knew he was under police surveillance and understood his reticence. He was always courteous and polite and all the waiters liked him."

ATTRACTED NO ATTENTION

Strangely enough the Geneva police seem to have little information about Lenin's life here. He came and went so quietly and kept within his own little apartment so much of the time that neither he nor his wife Krupskaya attracted any particular attention. He often sat in the park along the lake front and walked about in the old city.

But Geneva is always full of foreigners and the Genevese, not an inquisitive folk, apparently knew nothing about the intense propaganda which Lenin and his wife were carrying on through their writings in the press of Russia and their pamphlets circulated secretly by the social revolutionists who were later to become Bolsheviats.

When the World War broke out Lenin was in Poronin, Galicia. The Austrians expelled him and he returned to Switzerland. He then began his intensive international work directed against the war and was prominent in organizing the first conference of European Socialists opposed to the war, which met at Zimmerwald, Switzerland, in September, 1915.

The left wing of this conference became the nucleus for the future Communist international. Lenin was in Switzerland when the Kerensky revolution took place in Russia in February, 1917. England opposed his return to Russia, but he appealed to Germany, which sent him back to Russia in April of that year, and he immediately became the leader of the Russian Bolshevist movement which upset the Kerensky government the following October.

GLEE CLUBS CONTEST FOR NATIONAL HONORS

GREENVILLE (S. C.) Jan. 7.—Football, baseball and other sports have no monopoly in the field of intercollegiate competition. The glee club is claiming its place.

When the Southern Intercollegiate Glee Club Association holds its annual contest here February 10, a male chorus of 1000 voices will be presented. Twenty-eight colleges and universities from North Carolina, South Carolina, Louisiana, Mississippi, Tennessee, Alabama and Florida will compete in State meets and the winners will come here to sing for the honor of representing the South in a national contest in New York a few weeks later.

The chorus will be comprised of voices from these clubs and South Carolina colleges.

CHAPLAIN PROXY FOR CHURCHMEN

Washington Pastor Agent of 60,000 Members and Acts as Vice-gerent for All

WASHINGTON, Jan. 7. (AP)—Hospital chaplain for the Washington Federation of Churches, Rev. C. V. Van Der Linden follows endlessly a mission of mercy—the "proxy" of 60,000 church members.

He acts as the agent of each one, and the vice-gerent of them all. From the humblest to the mightiest in position and wealth, he constantly is subject to call, the bearer of confidential tidings or the ambassador of spiritual benefaction. He represents 113 churches and nineteen denominations, all moving as a unit to alleviate the distressed.

Through the wards and private rooms of five hospitals he carries to the ill and distressed words of cheer from their relatives, personal greetings from friends, and ecclesiastical benediction and prayer. His duties are manifold and varied. He fraternizes with the war-wrecked, seeks aid for the injured, comforts the suffering and runs errands for the bedfast and afflicted.

PLANS EXHIBIT

HOUSTON (Tex.) Jan. 7. (Exclusive)—The Houston Chamber of Commerce has under consideration the matter of placing an exhibit in the Leipsig (Germany) trade fair to be held March 4 to 14.

CRYER RECALL LISTS SHY

Check Indicates Shortage of 15,000 Signatures; City Clerk Plans Report Tomorrow

That the recall petition filed against Mayor Cryer last Friday will lack in excess of 15,000 signatures of being sufficient to call a special election was certain yesterday as a result of the first three days' check of the petition by City Clerk Domingues and his force of 100 deputies.

The City Clerk plans to report to the City Council tomorrow the complete results of the check. Under the law, Mrs. Estelle C. Holman, former City Planning Commissioner, who started the recall movement, will have ten days in which to circulate and file a supplemental petition in the hope of obtaining a total of 82,000 signatures of registered voters necessary to call the special election.

Working night and day, the City Clerk's force checked 27,787 signatures up to midnight Friday. Of this total, 12,210 were those of registered voters and 15,547 signatures were declared invalid. These totals show 44 per cent signatures valid and 56 per cent invalid, on the checking up to midnight Friday.

City Attorney Stephen is expected to rule tomorrow on the question as to whether the supplemental petition can be legally signed by registered voters of the registration which went out of existence last Saturday. The recall proponents have a number of sheets of signatures in reserve, but these were signed by voters on the old registration list. If the City Attorney rules that the law provides that the signers of the supplemental petition must be from the new registration, which started on Tuesday of this week, it will make it practically impossible for the proponents of the recall to obtain 18,000 valid signatures of newly registered voters within the ten-day legal time limit, and the recall will fail.

One-Child House Plan Starts Row

OLDBURY (Eng.) Jan. 7. (AP)—Oldbury's one child house scheme has kicked up a fine row here.

Some of the rate payers, at special meeting, have characterized the town council's plan "as an insidious form of birth control."

The councillors' idea in ordering a series of houses for couples with not more than one child was to aid in relieving the housing shortage, as they took the view that with limited means at their command, it was better to have smaller houses and more of them.

The council contends that if and when the families increase the tenants must give up possession of the one child houses. The point is made that if a father thinks he is able to provide for two children he should also take into consideration the fact that larger quarters are necessary, and therefore move into a residence with more rooms.



GUDE'S
Winter Shoe Sale
for MEN and WOMEN

This season's current styles . . . these feature prices represent values that should bring every man or woman who is thinking of buying shoes to this SALE . . . every style from smart SPORTS shoes to dainty EVENING SLIPPERS are included in this sale . . . Smart high-grade, handsomely styled shoes, in such famous makes as COUSINS shoes for women . . . ARCH PRESERVER shoes for Men and Women . . . FOOT-JOY shoes for Men and other high-grade makes.

WOMEN
Both Stores
625 W. Seventh St. — 725 So. Broadway
$7.95 $11.95
$9.95 $13.95
A Few at $15.95
included are
Arch Preserver :-: Cousins Modease

MEN
Men's Shop
725 South Broadway
$6.95 $8.95
$9.95
included are
Arch Preserver :-: Foot Joy :-: Burt & Packard

in
The ROSE SHOP
3rd Floor—725 So. Broadway
Women's Shoes
$5.95 $6.95

SPECIAL HOSIERY REDUCTIONS

WOMEN'S
ALL SILK CHIFFON HOSE, sheer and of a very fine quality, excellent assortment of sizes and colors—very special at $1.45 a pair.
ALL SILK CHIFFON HOSE, some have toe block and side foot guard, very special, $1.25 a pair.
SERVICE WEIGHT HOSE, all silk service hose, with special reinforcement in top and foot—Very special at $1.65 a pair.
SILK SERVICE HOSE, with lisle welt top and foot—Very special at $1.45 a pair.

MEN'S
Imported novelty Lisles, Wools, and Silk and Wools—Very special at $1.65 a pair—these hose are the finest obtainable in imported numbers and sold formerly up to $2.50.
Men's imported novelty Lisles, Wools, and Silk and Wool hose, these hose are of the finest lisles and yarns and sell regularly for very much more . . . Very special at 95c a pair.

GUDE'S
625 West Seventh — 725 South Broadway
GOOD SHOES & HOSIERY

PUBLISHERS
THE TIMES-MIRROR COMPANY
OFFICERS
HARRY CHANDLER, Pres. and Gen. Mgr.
MARIAN OTIS CHANDLER, Vice-Pres. and Secy.
FRANK K. PFAFFINGER, Treasurer.
DIRECTORS
Harry Chandler, Marian Otis Chandler, Frank K. Pfaffinger, Mabel Otis Booth, Harry Carr.

Los Angeles Times

EVERY MORNING IN THE YEAR
DAILY FOUNDED DEC. 4, 1881—47TH YEAR
RALPH W. TRUEBLOOD, Managing Editor.

Average for every day of November, 1927.....161,391
Sunday only average for November, 1927.....224,252
Average every day sale over November, 1926 8,881

OFFICES
New Times Building, First and Broadway.
Branch Office No. 1, 611 South Spring Street.
Washington Office, 1317-1319 National Press Club Building.
Chicago Office, 360 North Michigan Avenue.
New York Office, 285 Madison Avenue.
San Francisco Office, 742 Market Street.
Seattle Office, 2323 White Henry Stuart Bldg.
In addition to the above offices, The Times is on file and may be found by European travelers at the office of the American Express Company, Paris.

LOS ANGELES (Loce Ahng hayl ais)

MEMBER OF THE ASSOCIATED PRESS
The Associated Press is exclusively entitled to the use for republication of all news credited to it or not otherwise credited in this paper and also all local news published here within.

The Times aims at all times to be accurate in every published statement of fact. Readers who observe any important inaccuracy of statement will confer a favor by calling attention of the Editorial Department to the error.

Bad laws, if they exist, should be repealed as soon as possible; still, while they continue in force, for the sake of example they should be religiously observed.

—Abraham Lincoln.

GOING HOME

Girls in an eastern college are learning to walk. It comes in handy occasionally.

HELPS TO REDUCE

A slender income is quite effective in holding down those who are inclined to wax fat.

GREASING THE WORLD

Over 115,000,000 barrels of oil were shipped from Los Angeles Harbor last year. If the old earth's axle really needed greasing it is estimated by the lightning calculator that this mass of oil would keep it spinning for nine years.

A MODEST PREMIER

Stanley Baldwin, the British Premier, says that aside from politics and business, what he desires is to read the books he likes, lead a decent life and keep pigs. Some retired statesmen have ability enough to make hogs pay. Baldwin may be one of them.

RGADS TO RENO

More than 2200 divorce cases were docketed in Reno during last year and more than half the business is directly attributed to the new law which permits action after a three months' residence. This virtually makes it possible for one to get a decree on a mere stop-over on a California ticket.

UPSKY AND DOWNSKY

Leon Trotsky was expelled from the Communist party some time ago and is now reported as having been also fired from the soviet executive committee. Trotsky has been having his ups and downs since he left his job in New York to embark upon a revolutionary career—and lately they have mainly been downs.

A DILL IDEA

Senator Dill of the State of Washington wants to have each desk in the Senate chamber equipped with a microphone, so that the proceedings can be broadcast all over the country, and has introduced a resolution calling for such equipment. Yes, that would be mixed pickles for radio fans, especially when some filibustering Senator was delivering a three-day speech on nothing in particular.

COLUMBUS MEMORIAL

The peoples of the Pan-American republics are expected to get together and build in Santo Domingo Harbor the most imposing lighthouse in the world. It will be the western hemisphere's memorial to Christopher Columbus and the bones of the great discoverer will be placed beneath its shining beacon. It will cost about $4,000,000 and more than a dozen countries will contribute to cover this impressive item. If this materializes the ancient admiral will receive a belated monument commensurate with his worth.

THE TORCH BEARER

The greatest of woman preachers in the British Empire has been expected to make an evangelistic tour of this country. Arrangements were being made for her appearance in a number of cities, but it is now reported that several of her engagements have been called off on the assertion that the lady smokes cigarettes. There are numbers of church people in this country who cannot imagine a lady preacher lighting the way to heaven with a tailor-made fag. The woman preacher will at least be expected to swear off smoking while she is in this country.

OVER THE BORDER

Our lady of the snows has become Uncle Sam's best customer. Our exports to Canada last year aggregated nearly $450,000,000 in value and the increase over the business of the previous year is a substantial one. Our trade with England used to be the heavy item, but now the commerce with the daughter is greater. All the more reason why our understandings at the border should be amiable and frictionless. We have more than 3000 miles of border and the people upon both sides speak the same tongue and have the same thoughts and aspirations. The bond should be strengthened and never strained.

FILM FIGHTS

They have better fights in many film stories than are to be found at the ring battles put up by the professional promoters of the boxing game. The former pictures may be sent anywhere for exhibition at any time, but films of the regular mill may not cross the borders of any State. If they do cross they may be shown if the exhibitor cares to take the chance or they may be re-photographed and presented at will. This makes the law much of a joke. If prize fighting is legal—as it is, and if fight pictures may be shown—as they may, any law to forbid the interstate movement of the films is bound to be viewed with wonder by the average citizen.

THE NEW PEACE PACT

"A treaty among the principal powers of the world, open to signature by all nations, condemning war and renouncing it as an instrument of national policy in favor of the pacific settlement of international disputes." This is not the dream of an idealist, to be laughed to scorn in the chancelleries of the monarchies of Europe. It is composed, to be sure, of the stuff of which dreams once were made; but this stuff has now become the warp and woof of international diplomacy. It is an extract from a communication sent by our Secretary of State to the French government.

At no other time in the history of the world could such a proposal have been made with any prospect of its general acceptance or even consideration. War is older than history. It was the sport of kings, the favorite strategy of diplomats, the scourges of peoples who slew and were slain without asking or knowing why. Countless generations have lived and died under the menace of this scourge. It was the instrument alike of the church and the state. The weak were sacrificed and plundered to satisfy the whim and the greed of the strong. The sword was the arbiter, the cannon the last argument of kings. The god of war was the deity before whom all others must bow the knee.

But a generation has been born among whom human rights take precedence before royal prerogatives, a generation to which the divine right of kings is an exploited fallacy. The last absolute monarchy has passed. Laws are made not alone with the consent of the governed, but by the representatives of the governed. Peoples have learned to attain their ideals through their own industry. One no longer seeks to become rich through the plunder of one's neighbor. Wealth is taken from the earth and the sea. "Thou shalt not kill!" applies to peoples as well as to individuals.

France and America, most renowned of the world's republics, two peoples who have demonstrated that representative government under free institutions based on universal suffrage gives more freedom to the individual and a greater incentive to progress to a whole people than any other—these two peoples purpose to pledge each other never to resort to war to adjudicate their disputes; and they may ask the other leading nations of the world to join them in a similar pledge.

With these two peoples such an agreement is no experiment. Their pledge of amity has not been violated in a century. It was embodied in an arbitration treaty signed twenty-five years ago. That treaty expires next month. Foreign Minister Briand of France proposed that the treaty should be renewed with more definite pledges. Our own Secretary of State, expressing the will of the President, now accepts all the mutual pledges proposed by the French government for a bilateral treaty renouncing war as a means of settlement, and proposes that the two governments ask the other governments of the world to join in a multilateral treaty which shall place war outside the pale of enlightened diplomacy.

Minister Briand's proposal for the new treaty outlawing war in all relations between this country and his own has already been the subject of favorable editorial comment by The Times. That draft pact proposed that the two governments—

> should solemnly declare in the names of their respective peoples that they condemn recourse to war, renounce it as an instrument of their national policy toward each other and agree that a settlement of disputes arising between them, of whatever nature or origin they may be, shall never be sought by either party except through pacific means.

A treaty embracing such a declaration will find no opposition in either this country or in France; but the test will come when the French government and people are asked to enter into similar agreements with governments and peoples with whom they were lately at war. They may reply that they indorse the sentiment which might be paraphrased to read "Peace on earth to men of good will," but that they are not convinced that certain peoples are composed of "men of good will." They may point to their cemeteries, their mutilated veterans and to the scars on the fair face of Northern France as visible evidences of the danger of a general amnesty.

It is one thing for our government to propose such treaties, and another thing to secure their general acceptance. Even if France should decline, however, to make such treaties universal, there is no apparent reason why the peace declaration should not be embodied in a treaty between our government and that of Great Britain. Such a move might serve to put a stop to the insidious propaganda that seeks to stir up strife among the English-speaking nations. If both governments should place themselves squarely on record rumors of war would receive less credence. The Irish question once stood as a barrier to such a sweeping renunciation; but that has been practically settled by giving to the Irish local self-government. Why should a treaty renouncing war as a means for settling disputes between the English-speaking peoples be longer delayed? Mayor Thompson of Chicago might ask for a reservation excluding his municipality from the general amnesty, but even that might be arranged.

As for Geneva, no serious opposition is probable from that source. Some voices in the Assembly may ask that it be extended to embrace total disarmament; but in the Council, where decisions are made, the abstract best is not likely to be opposed to the concrete good.

Whatever the final result, the effect of the proposal will be to turn the minds of all peoples to the possibilities of an enduring peace. It is another milestone marking the progress of mankind in the footsteps of Him who preached the Sermon on the Mount.

MEXICAN ART

A group of more than a score of Mexico's most talented artists are now giving an exhibition of their paintings in New York and it is creating considerable friendly interest. Some of the canvases possess merit that would be recognized in any salon and it would make for better national appreciation and understanding if the exhibition could be passed into two or three other large communities in this country. Of late the nation has not been taking its art from New York. We are in better position to understand and appreciate Mexican art here in California than they are on Manhattan Island. The Mexican position in literature and art as well as industry is being strengthened every day.

The LEE SIDE O' L.A.

By Lee Shippey

ALL over the United States, "hoosegow" is used as a common nickname for jail—but most of the users don't know why. New Yorkers and New Englanders use it as a colloquialism of their own, not suspecting it is just one more of the many things the country at large has been given by California and other States once under Spanish rule.



"Juez" is Spanish for "judge," and the place of judgment is known as the juzgado, pronounced hoosgado. As the police courts in Mexico usually are in the same buildings as the jails, it is common to say of one who has been arrested that he has been taken to the juzgado. It is easy to see how Americans, with their native gift for foreign languages, could corrupt that into "hoosegow."

Now, we wonder how many better-informed people will write in to improve our Spanish.

P. S.

We won't mind that. But we would like to have it understood that we did not gain information for the foregoing in Tia Juana.

Our Gift for Tongues

The average American tourist considers himself extremely cultured when he can make mistakes in three languages instead of only one.

Virginia Hams

"Why," a perplexed but trusting correspondent writes in, "are none but Virginia hams served in hotels and restaurants?"

That is such a tremendous problem it staggers us to realise we had overlooked it till this moment. According to the United States Department of Agriculture, none of the greatest hog-raising States is named Virginia. Further consideration shows that that department must be sadly at fault, for more Virginia ham is served in Los Angeles alone than it credits Virginia with producing, besides the hundreds of tons which the rest of the country daily consumes. And what becomes of all the California, Iowa, Kansas, Missouri and Illinois ham? Not a mouthful of it ever seems to enter into the kingdom of caterers, no matter how model a life it led when on the hoof.



Or is it just the contrary—that all good hams become Virginia hams as soon as they shuffle off the shackles of existence, just as all good people become angels?

Frankly, we cannot say. But this we know. It is a wonderful tribute to Virginia cookery; and this would be a gladder world if we had fewer Chicago and Kentucky feudists and more Virginia foodists.

Human Interest

This seems a good place to work in the following indignant query from C. J. H.: "Why don't you write less about food in your column and more about the arts?"



Well, we've known enthusiastic eaters who didn't care greatly for art, but we never yet met an artist who wasn't constitutionally ready to eat. If you doubt that, invite one.

Drug Much Prescribed

A druggist informs us it isn't true that more liquor is being consumed. On the contrary, he says, liquor is getting to be a drug on the market.

But most people are too hasty in suspecting establishments of being speak-easies. "Tish" writes in excitedly that on East First street is a sign which reads:

BAR
SH

We called for volunteers, and when Bill came back he reported that the other half of the sign was on the adjoining window pane, and read:

BER
OP



Tired, But Hopeful

Sir: The tired business woman, who has to go home during the rush hour every evening, calls them pray-as-you-enter cars.—Edward Feigate.

We suppose her prayer is: Give us this day our weekly seat.

THAT MANCHURIAN LOAN

Much disappointment is expressed in Japan over the reported failure of the proposed American loan to the South Manchurian Railroad. The Japanese company wanted to borrow $40,000,000 from our financiers, but both the Nanking and Peking governments protested to our State Department, asking that we should not "help Japan's encroachments in China." This protest was unnecessary. It is against American policy to permit the single-handed exploitation of Manchuria by Japan, and though small private loans may be made, large ones will not be countenanced by our government.

In 1920 there was organized an association of banks of America, Britain, France and Japan to control and pool loans to the Chinese central and local governments. Japan tried at that time to have Manchuria excluded from the scope of the association's operations on the ground of her "special interest" in that area. To this the American government was opposed, but Japan was allowed to finance the Manchurian railroad project alone, which it did. Now Japan wants our bankers to loan money for the extension of the Manchurian lines.

China apprehends that if the $40,000,000 loan is granted that our banks may in time grant still larger loans, which virtually would give Japan control of the development of Manchuria and enable it to annex it, which the Chinese say is the aim of the Japanese government.

None of the powers is willing that this should be done, as the policy of each of them with respect to Chinese territory is against anything by way of parcelling out either now or later. The country should remain open to American and European enterprise, and the trade or industry of no district should be monopolized by Japan or any other nation.

NO ECONOMICS IN LANGUAGE

Pan-Americanism as it will be expressed at the Havana conference by President Coolidge knows no geographical or language partitions. Its aim is the welfare of all peoples in the Americas, and neighborly co-operation toward that end. In proportion as the people of the United States shed undue suspicions about the Latin Americans and the peoples of the Latin Americas discard similar suspicions toward the Saxon Americans, will a new Pan-Americanism be born in the Cuban meeting.

There is no great adhesion between the nations of Latin America, but new attempts to set up a strong Latin-American spirit are under way in Mexico. The Mexican Congress has adopted a proposal that would lead to amendments in the constitutions of all the Latin-American nations, so phrased as to give citizenship in every Latin-American country to a citizen of any one of them. This is a novel move and has the marks of an attempt to create a Latin-American alliance based solely on language. The Spanish-speaking peoples of Latin America are not all of one race.

The Mexican proposal holds in itself no direct menace toward real Pan-Americanism, but it evidences in a small way the belief that there is a logical difference and division between the Saxon Americans and the Latin Americans. The economics of nations influence and govern their friendships more than their racial blood and their languages. The United States of America and the Dominion of Canada have a great community of interests, but it is based upon economic conditions and commercial relations rather than upon blood or language relationship. Both the Dominion and the United States have interests in Mexico, Central America and South America, and their continued and enlarged participation in general development in the southern countries will contribute more to their welfare than a southern alliance based on language alone.

The conference at Havana, it is hoped, will serve to convince the peoples of all the Latin-American countries that the United States wishes to co-operate with its southern neighbors in a wholly unselfish way, regardless of geographical lines and languages.

CHILDHOOD'S HAPPY DAYS

Nowadays if a boy or girl were caught reading Plutarch's Lives or Scott's historical novels in the seclusion of the home there would be call for a mental examination. The poor kid would be considered foggy in the bean. To be considered normal in these days a boy must be able to bleat through a saxophone or shake his hoof for four straight hours to the music of a jass band. Syncopated music has taken the place of classical literature.

EASY MONEY

Henry Ford used only the daily newspapers in giving publicity to his new line. He did not seek the billboards, the magazines or other devices for reaching the masses. He spent $1,200,000 in a five-day campaign and he more than got the money back in the first five minutes after his cars were on the market. In many towns the customers had to be pushed back by the police.



PROTECTIVE COLORING

By James J. Montague

Chameleons are a kind of eft—
A lizard nature has bereft
Or power to bite or scratch or claw
To fill an enemy with awe.

Nor are they swift to get away
When larger creatures look their way

And so they simply change their hue
To green, or red, or brown, or blue,

Or beige, or peach, or tan, or fawn
To match the object they are on.

When on a lily leaf they curl
They swiftly change to whitish pearl,

And eagles, preying from the air
Do not discern that they are there.

When on a rock their heads they lay
They shift their shade to brownish gray

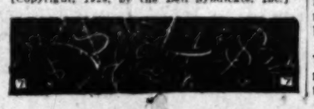
And jaguars cannot find out
That they are anywhere about.

And so, though neither weak nor strong
Their lives are usually long;

In short they use the crafty tricks
Which men engaged in politics

Have utilized since days of old
To keep the offices they hold.

[Copyright, 1928, by the Bell Syndicate, Inc.]



A POLITICAL SURVEY

BY KYLE D. PALMER

Presidential potentialities, possibilities and personalities, or, more specifically, Presidential politics, will increasingly hold the attention of the country during the next ten months—for this is a Presidential election year, and the business of electing a President and Vice-President continues to be one of the great quadrennial undertakings of the people.

A Presidential election, while subject to the good and bad influences of wide political ramifications, closely involves basic principles of public well-being, not only from the standpoint of governmental efficiency, but from the far less tangible basis of that greatly desired condition of trade activity and economic health commonly known as business confidence.

The sensitive stock market, no less than the agitated heart of any engaged actively in political affairs, throbs hopefully or apprehensively according to Presidential prospects. Not so many years ago there seemed to be a tendency upon the part of business men and financiers to throttle down the machinery of industry and commerce during the political uncertainties preceding a Presidential election.

Now, it is fortunately true that business is less sensitive to the political weather barometer. This safer and saner attitude is due to many things, principally, perhaps, to the fact that government is more scientifically adapted to the economic fabric of the nation, more permanently adjusted to the fundamental phases of national existence.

Nevertheless, neither scientists nor efficiency experts, nor satisfied business men, have or can take the old-fashioned fun out of a Presidential election. Some of the red fire is missing, the marching clubs are sadly lagging and the banner-carriers are less prominent than heretofore, but the excitement, the brilliant and bewildering contests between political antagonists, the oratorical bursts, the heated arguments, the pointings with pride and the viewings with alarm—all remain.

Existing conditions in Presidential politics are somewhat different this year because of the attitude of President Coolidge, who has eliminated himself as a candidate at a time when virtually all unbiased observers of political trends in the nation were agreed that he would be, or could be, re-elected regardless of the nature of his opposition.

Few Presidents, themselves retaining the good will and loyalty of a party, have voluntarily retired with less effort, real or inferred, to control a choice of a successor. Whatever preferences Mr. Coolidge may have, he has not made them known. Neither has he sought to aid or obstruct any candidacy. His speech to the Republican National Committee in Washington was not alone a report and an analysis of aspirations and accomplishments, but constituted in very real fashion an enunciation of Republican principles and a sound platform for the Republican campaign this year. The President probably has a preference. Doubtless at a time he considers proper he will do what he can to aid his own choice—meanwhile the field is open and free.

The Republican National Convention will meet in Kansas City, June 12. During the next thirty days the Democratic National Committee will choose a convention city. San Francisco, which accommodated the Democrats so creditably in 1920, is a strong contender for the party's 1928 convention. A little more than four months will be given over to the actual election contest ending November 6.

Preceding the national conventions of the major and minor parties, the several States, either by primary elections or State conventions, will name delegates instructed to carry out the wishes of the voters. In most States delegates will be instructed to vote for a specific candidate. Uninstructed delegations will be elected in States not having "favorite sons" or in others where political strategy and expediency seem to dictate such a course.

As the Presidential political pot begins to simmer it appears that the contest will resolve itself around less than a dozen Republicans and Democrats—always bearing in mind the possibilities of deadlocks and dark horses.

Among the Republicans there seems to be ample grounds for concluding that Secretary of Commerce Hoover leads the field despite his failure thus far to announce himself either as an actual or a receptive candidate. Other Republicans whose names will be discussed and whose candidacies in one form or another will appear in convention deliberations, are former Gov. Lowden of Illinois, Vice-President Dawes, former Secretary of State Hughes, Senator Willis of Ohio and Senator Curtis of Kansas.

Scrutiny of the Democratic Presidential possibilities shows Gov. Smith of New York in the lead, but with prospects of a repetition of the opposition that successfully withheld the nomination from his hands in 1924. Those who have read the New York Governor's message to the Legislature regard the document as a carefully prepared statement of the platform upon which he will make his appeal for the Democratic Presidential nomination. This speech is one of the longest public utterances submitted to an American legislative body. With necessary headings and typographical arrangements it would fill more than four pages of a standard-sized newspaper.

Digestion of the message will require much time and considerable close attention both from the Governor's foes and his friends.

Senator Reed of Missouri is lending an attentive if not an eager ear to the suggestion of his friends that he come to the rescue of the Democracy. His activities in the Senate have reflected, and doubtless his course during the next few months will continue to indicate, his aspirations for the nomination.

One of his colleagues, Senator Walsh of Montana, is favored by many Democrats unable to espouse the cause either of Smith or Reed. California Democrats opposed to the wet Governor of New York and the wet Senator from Missouri are enthusiastic in applauding the dry Walsh of Montana.

Gov. Donahey, Democrat, of Ohio, has been a Presidential possibility in so far as his ambitions for the nomination are concerned. Likewise, Gov. Ritchie of Maryland is an active aspirant. It seems that some preliminary organization work has been undertaken in Mr. Ritchie's behalf. The Maryland Governor is listed on the wet side of the political column. Former Senator Atlee Pomerene of Ohio, one of the government's prosecutors in the oil-lease scandals, is a potential candidate.

All of the Republican aspirants thus far seriously mentioned for the nomination are acceptable to the dry element of the party. The issue of wet and dry is not, as a matter of fact, a part of the Republican problem.

Political predictions at all times are unreliable. At this early date even speculation is somewhat unprofitable, but one thing is certain. Inescapable, inevitable—the campaign of 1928 will not be lacking in those aspects of fire and fervor, praise and reprehension, clamor and conflict ordinarily associated with such phenomena in this country.

If such a trite comparison may be permitted it seems safe to infer that the Republicans will present to the country the aspects of the doughnut of solid accomplishment during the last eight years—and the Democrats will look at the hole in dismay and in indignation. In any event, the battle is about to join.

THEIR GAY BROWN HORSES

BY EVELYN McDOWELL

The war has been over for lo! these many years, and Paris is again entertaining German tourists along with those of other nationalities, so that we occasionally hear the language of the Kaiser spoken on the streets. Nevertheless, it was a shock to see a poster displaying words in that alien tongue on one of the Grands Boulevards, right in the heart of Paris, a while ago. A circus was advertising its "lustige braune Pferde."

Of course this grated on the sensibilities of the French, too, who are still undergoing many hardships as a result of the war. It was not surprising that at least one of the Paris newspapers should mention this matter editorially. A writer in the Intransigeant devoted a column to it. Although he tried to approach the subject in a dispassionate manner, it was not difficult to detect an undercurrent of strong feeling.

"We wish to speak with moderation, without hatred, and certainly without rancor," he said. "All France loves peace. We know that, and could prove it easily. But if there were only one peaceful place in all France, that place would be in the hearts of those who fought. For if all French people suffered anguish and grief, we who fought suffered far more. We descended into hell. We lived there four years. We have no desire to return there; nor, above all, to have our sons descend there."

To live, it is not enough to refrain from coming to blows with one's neighbor, in the opinion of this writer. There is every-day, practical, commercial life. Then let us make commercial treaties with the Germans. Perhaps they will keep these, even though they haven't kept other agreements.

"I don't even care if the personnel of the circus is recruited for the most part among the Germans," he said. "The civic status of a trained dog doesn't matter much to me . . . But this is what I don't like: that right here, in the heart of my city, words in the German language should appear; that the Germans should not have the elementary courtesy to translate that advertisement into French! . . . No! Too many words in that language, too many 'nach Paris,' for too long a time, soiled the walls of too many cities of France with their big black letters."

Even their war was gay in 1914, he said, like their horses of today. He could tolerate it if the "lustige Pferde" came in here quietly, but he didn't like to have them advertised. The parent of one who had been killed in the war might see it. A little more modesty! Modesty doesn't cost anything, and the French would gladly teach it.

SAWTELLE VETERANS

The pepper trees at Sawtelle
Are rugged, gnarled and old,
The halest, greenest veterans
Of all within the fold.
Though stooped by years, still stanchly,
In ranks still almost straight
They seem to march undaunted—
To the cemetery gate!

They make redoubts of shadow
And roof of filigree
And cast a most comradely shade
For such as weary be.
They bless the world they live in
Though they but stand and wait—
And seem to march undaunted clear
To cemetery gate.

LEE SHIPPEY.

APPLE LOST OUT IN A TASTE TEST

Roger B. Corbett of Rhode Island State College took four varieties of apples, peeled them and cut them into cubes, which he placed before eleven different men.

The apple that was rated first when seen whole, shining in its brilliant red skin, ranked last in taste. In the taste test the McIntosh won first place, the Baldwin second, the Rhode Island Greening third and the Rome Beauty last. The Rome Beauty, a dessert apple that is a favorite in stores and on fruit stands, when peeled was found the least tasty.



The homely girl has the best cooks, but a pretty girl has more looking at the stove. Gosh!

Woman's hats get smaller so you can't lose their hat reducing the

Another thing now Who cannot figure out, how have the gout.

Platinum costs more than and so it is beautiful. blossoms were orchids, just crazy about them.

But what lady will cavil leap year prerogative Remus for his head on the he won't act crazy some

Now and then you'll fie that makes you that made it could in the tire repair

Poison liquor in New York there's your liquor list—some traffic

Good wool socks good silk socks make the silk worm as the worm that

Manufacturers advertising so that some are regular powder

European autocar Rapids are having in New York, but is still popular

Now that the New is history, we can thoughts to the sweet-and-sour and the sport of

The better way to say, is to shorten sweet; but how weight with still more

A doctor-writer ingrowing chins cause they were derfed. Thought shot.

If these penologists just a little harder nals and a little penology would science.

Annapolis graduates life with the pen that enemy will probably on "The pen is mightier dreadnaught."

A Missouri couple after arguing for years over how to There's the exception—n't be shown.

Just for fun, ask the who would discontinue and put all the ships what would fleet in a fog?

Imaginative modern transportation ually eliminate the After that, there'll to long skirts.

Prince of Wales is saying the most he knows about himself ones he can't tell. David; we're all tired of jokes.

Boy friend was pointed when he through a crowd mobile downtown the new model A, wreck.

If Congress really day blue law, it after that to get act national curfew a commission clocks.

All the big cities are raising smoke and soot bo! for Los Angeles after the rest of are gone.



In Mexico the warlike doesn't like the government up a big revolt; he goes around his slats and loads it with dirks and guns, a Colt. Till recently this would work; the patriot and dirk out many kinds of and people flocked in ranks from all the and banks, and every past. He had an and soon was busy in the good old way; it government three years and file his souls thoughtful people "If Mexico would they often would would be prosperous all this revolution erything look dark. is what she needs; willfully proceeds ernment, should law's behest, should alty, his breast rent." The iron has caused a lot of in very recent who takes the fruit heartless tyrants ered for his drawz hearing earnest lawyers to save him from plunged with caught, and with is brought to tomb. And people frown: shoot men down, be free:" the are opposed disclosed, also

SUNDAY MORNING.

$5
BEG
Los
730 P
How
1st prize
2nd prize
3rd prize
4th prize
5th prize
6th prize
7th prize
8th prize
9th prize
10th prize
5 prizes
5 prizes
10 prizes
50 prizes
100 prizes
200 prizes
350 prizes
How
Conta
To insure absolute fairness
ers. The Times has prepared
Catalogue containing several
ties of book. Only titles li
catalogue are eligible, and
to do is run through the lis
the title you think best fits
picture. Every winning tit
and $1000 in cash awaits the
—with a long list of 729 other
There are three ways to
cial Catalogue:
PLAN No. 1—If you are
Times subscriber, send $2.70
No. 1 below, and you will
Los Angeles Daily and Su
for three months (thus assu
receiving the daily pictures an
table information printed in
each day.) and a copy of
Picturegame Catalogue.
PLAN No. 2—If you are a
scriber, fill out Coupon No.
accompanied by 10 cents (12
be mailed,) you will receive a
Official Picturegame Catalogu
name will be entered as a pla
CA
COUPO
Picturegame Editor,
Los Angeles Times,
1st and Broadway,
Los Angeles, California.
Enclosed find $2.70 for which
Los Angeles Times for three
the OFFICIAL PICTUREGA
RULES AND OTHER USEF
$5000.00 CASH PICTUREGA
a participant in the Pictures
Name .....
Street and No. .....
City .....
This coupon should be mailed or brou
Times, 1st and Broad
Picture No. 2

PEN POINTS

The homely girls may be the best cooks, but a fellow can see more looking at the other kind, by Gosh!

Women's hats get smaller and smaller so you can't kick about their not reducing the overhead expense.

Another thing now puzzles us. We cannot figure out, how those who know their vitamins so often have the gout.

Platinum costs more than gold and so it is beautiful. If potato blossoms were orchids, she'd be just crazy about them.

But what lady will exercise her leap year prerogative and ask Remus for his hand on the chance he won't act crazy again?

Now and then you'll get a vehicle that makes you think the cost that made it could make a fortune in the tire repair business.

Poison liquor killed twenty-five in New York Christmas Day. So there's your liquor traffic fatality list—some traffic problem!

Good wool socks cost more than good silk socks and it doesn't make the silk worm half as mad as the worm that wears them.

Manufacturers of cosmetics are advertising so much nowadays that some monthly publications are regular powder magazines.

European antiques from Grand Rapids are having a great vogue in New York, but the Detroit stuff is still popular around here.

Now that the New Year's gun is history, we can again turn our thoughts to the sweet-singing history and the sport of democracy.

The better way to reduce, they say, is to shorten the slumber sweet; but how can dearie lose its weight with still more time to eat?

A doctor-writer says persons with ingrowing chins have them because they were in childhood underfed. Thought they were undershot.

If these penologists would be just a little harder on the criminals and a little easier on society, penology would become a useful science.

Annapolis graduates are so prolific with the pen that the academy will probably stage a debate on "The pen is mightier than the dreadnaught."

A Missouri couple were divorced after arguing for thirty-seven years over how to set the table. There's the exception—they wouldn't be shown.

Just for fun, ask the wise ones who would discontinue the Navy and put all the money into battleships what would stop an enemy fleet in a fog?

Imaginative evolutionist says modern transportation will eventually eliminate the human leg. After that, there'll be no objection to long skirts.

Prince of Wales is quoted as saying 'the most interesting stories he knows about himself are the ones he can't tell. Aw, come on, David; we're all tired of the harem jokes.

Boy friend was sorely disappointed when he elbowed his way through a crowd around an automobile downtown and it wasn't the new model A, but just a wreck.

If Congress really passes a Sunday blue law, it ought to be one after that to get the felons to enact national curfew and establish a commission to regulate alarm clocks.

All the big eastern industrial cities are raising hob about their smoke and soot problem. Praise be! for Los Angeles will have none after the rest of the holiday chaps are gone.

RIPPLING RHYMES
by Walt Mason

THE IRON HAND

In Mexico the warlike gent who doesn't like the government puts up a big revolt; he puts a belt around his slats and loads it down with dirks and gats, a shotgun and a Colt. Till recently this scheme would work; the patriot with fire and dirk out many kinds of graft, and people flocked to join his ranks from all the brass and plate and banks, and every mountain pass. He had an army in a minute and soon was busy cutting loose in the good old way; it isn't the government three years to smash the man with guns and scare and flie his scalp away. "If Mexico would settle down," thought(ni people used to frown, "they often would remark, "we would be prosperous enough, but all this revolution stuff makes everything look dark. The Iron Hand is what she needs; the man who willfully proceeds to buck the government, should pay the bill of law's behest, should face the penalty, his breast by many bullets rent." The Iron Hand in Spain has caused a lot of blood to flow in very recent times; the patriot who takes the trail to make the heartless tyrants quail, is hounded for his crimes. No longer drawn hearing does he get, no earnest lawyers plead and fight to save him from his doom; he's pinged with bullets when he's caught, and with his comrades is brought to one long chamber tomb. And now the thoughtful people frown; "It is a thing to shoot men down, for striving to be free;" the thoughtful fussers are opposed to everything but disclosed, alas and woe is me,

(Copyright, 1927, by George Matthew Adams)

$5000 in Cash Prizes!

BEGIN TODAY—AND PLAY YOUR WAY TO FORTUNE IN THE

LOS ANGELES TIMES PICTUREGAME



730 Prizes to be Given

How They will be Awarded

1st prize	$1000.00
2nd prize	750.00
3rd prize	500.00
4th prize	300.00
5th prize	250.00
6th prize	200.00
7th prize	150.00
8th prize	100.00
9th prize	75.00
10th prize	50.00
5 prizes of $25.00 each	125.00
5 prizes of $20.00 each	100.00
10 prizes of $10.00 each	100.00
50 prizes of $ 5.00 each	250.00
100 prizes of $ 3.00 each	300.00
200 prizes of $ 2.00 each	400.00
350 prizes of $ 1.00 each	350.00

Here is Picture No. 1

What Book Title Does It Represent?

The first book in the Los Angeles Times' great new $5000 Picturegame for which you are asked to give a title was written by a young man whose name is on everyone's lips. All the world knows of this hero of the air. It's easy to give titles to pictures.

Tomorrow The Times will print another picture representing a book title, and so on—one each day—until 77 pictures have appeared. Cut out each picture and SAVE THEM ALL UNTIL YOU HAVE THE COMPLETE SET, writing in the space provided under each picture, the title selected, with your name and address. At the close of the Picturegame, send in your answers for the prize awards. 730 cash prizes will be given, and you may win as high as $1000.

A knowledge of books is not required to play the Picturegame. The Times has prepared an Official Catalogue of Book Titles (see elsewhere in this announcement how to get a copy) which contains each and every winning title. Only titles selected from this catalogue will count, so all players are on an equal basis. Get your catalogue next Wednesday so you can go right ahead with the Picturegame and play your way to fortune!

How to Get Official Catalogue Containing All Winning Titles

To insure absolute fairness to all players, The Times has prepared an Official Catalogue containing several hundred titles of book. Only titles listed in this catalogue are eligible, and all you need to do is run through the list and select the title you think best fits each day's picture. Every winning title is there and $1000 in cash awaits the best player—with a long list of 729 other cash prizes. There are three ways to get the Official Catalogue:

PLAN No. 1—If you are not now a Times subscriber, send $2.70 with Coupon No. 1 below, and you will receive the Los Angeles Daily and Sunday Times for three months (thus assuring you of receiving the daily pictures and other valuable information printed in The Times each day), and a copy of the Official Picturegame Catalogue.

PLAN No. 2—If you are already a subscriber, fill out Coupon No. 2. When accompanied by 10 cents (12 cents, if to be mailed,) you will receive a copy of the Official Picturegame Catalogue and your name will be entered as a player.

PLAN No. 3—Go to any bookstore in the adjoining list, on Wednesday, or to the Times main or branch offices, or any Times agent, where the Official Catalogue is on sale at 10 cents per copy.

CATALOGUES WILL BE READY WEDNESDAY. BE SURE AND SECURE YOUR COPY THEN.

IN LOS ANGELES

Times Office, 1st and Broadway
Times Office, 621 South Spring Street
Broadway Department Store, Inc., Book Department, Main Floor
Bullock's, Book Department, Main Floor
Fowler Bros., 747 South Broadway.
The Jones Book Store, 426 West 6th Street, Opposite Pershing Square
The May Company, Book Department, Second Floor
C. C. Parker, 520 West 6th Street

IN HOLLYWOOD

Hollywood Book Store, 6812 Hollywood Boulevard
Robertson Company, Circulating Library, 6751 Hollywood Blvd.
ALHAMBRA—Willson's Book Store, 37 East Main Street
BURBANK—Burbank Stationery Store, 209 West San Fernando Blvd.
GLENDALE—Glendale Book Store, 113 So. Brand Boulevard
LANKERSHIM—Bush's Stationery Store, 5331 Lankershim Boulevard
LONG BEACH—McCutchen & Jutson, 146 Pine Avenue
ONTARIO—Newton's, 109 North Euclid Avenue
OCEAN PARK—H. J. Brown, 2905 Ocean Front
PASADENA—Brown's Book Shop, 190 East Colorado Street
POMONA—Chas. H. Tyler, 282 West Second Street
SAN FERNANDO—Bailey's Art Store, 911 Porter Avenue
SANTA MONICA—Santa Monica Book & Stationery Store, 1427 Third Street
SAN PEDRO—Williams' Book Store, 279 West 6th Street
VENICE—McRae Book Store, 1507 Ocean Front

CATALOGUES WILL BE READY WEDNESDAY

COUPON NO. 1

Date 1928

Picturegame Editor,
Los Angeles Times,
1st and Broadway,
Los Angeles, California.

Enclosed find $2.70 for which enter my subscription to the Los Angeles Times for three months. I am also to receive the OFFICIAL PICTUREGAME CATALOGUE OF TITLES, RULES AND OTHER USEFUL INFORMATION IN YOUR $5000 CASH PICTUREGAME. Please enter my name as a participant in the Picturegame.

Name .....
Street and No. .....
City ..... State .....

This coupon should be mailed or brought to the main office of the Los Angeles Times, 1st and Broadway, Los Angeles, Calif.

COUPON NO. 2

Date 1928

Picture Editor,
The Times,
Los Angeles, California.

Enclosed find ten cents for which give me the Official Picturegame Catalogue of Titles. (If you wish this Catalogue mailed to you send in 12 cents.) I am a subscriber to The Times. Please place a check mark on your subscription record of my subscription to show that I am a participant in your $5000.00 Cash Picturegame.

Name .....
Street and No. .....
City ..... State .....

OPEN TO EVERYBODY!

You, and all the members of your family, can play this fascinating Picturegame. It is open to everybody—men, women, boys and girls—residing in California, Arizona or New Mexico. No work to do—just look through an alphabetical list of book titles and select the one you think best fits the picture each day. Think of winning $1000 for a few moments a day in such a pleasant pastime! You can do it! Seven hundred and thirty players MUST win prizes in this Picturegame, and YOU might as well be one of them!

Here Are the Rules Governing the Picturegame. Read Carefully

1. The Los Angeles Times' Home Picturegame consists of 77 pictures, for each of which the participant is to submit at least one and not more than three titles. The titles must be found in the Official Picturegame Catalogue, and only titles taken from this Catalogue can be used.

2. The list of book titles (Catalogue) may be consulted free of charge at the office of the Los Angeles Times, or a participant may ask the authorities of any regularly constituted public library to obtain the list of book titles (Catalogue) from us. It will be supplied gratis on request to one public library in any city or town within the territory prescribed in these rules. The list of book titles (Catalogue) can also be secured as announced in offers in this newspaper.

3. This Picturegame is open to everybody resident in the States of California, Arizona and New Mexico, with the exception of employees of the Los Angeles Times and members of their families, and members of the Committee of Judges and their immediate families.

4. No assumed names can be used; that is, each participant can participate only as one, in his or her own name. Two rewards will not be given to members of the same family, or persons living at the same address. Each participant may send in as many as three complete sets of answers, but each set will be judged by itself, and only one set submitted by any participant (that participant's best set) may receive a reward. Answers to the pictures must be sent in all at once; that is, the answers to the entire set of 77 pictures must be sent in at one time. A duplicate list of the answers submitted is to be retained by the participant for self-checking purposes. Full instructions will be printed in the Los Angeles Times at the close of the Picturegame regarding this. Proper compliance with these instructions is obligatory and very important.

5. On each of the 77 days a picture will be found in a ruled space, with lines left blank below as an answer form for inscription of one book title, as well as the participant's own name and address. Therefore, titles for the pictures are to be inscribed on the official answer forms appearing in this newspaper, or participants may submit each answer on a sheet of white paper 5x8 inches in size on which must be drawn, not traced, in pencil or ink only, a facsimile of the picture and coupon, or the answers may be submitted in the convenient Official Picturegame Answer Book which may be secured in accordance with offers to be printed later on in this newspaper. Titles must not be sent in until the close of the Picturegame. Then each participant is to deliver his or her own set or sets of answers as per instructions which will appear in this newspaper. Writing of titles, name and address, may be done with pen or pencil or on the typewriter. After the appearance of the 77th picture in the Los Angeles Times sufficient time will be given to participants to properly prepare their sets of answers. The time for turning in these sets of titles will be announced later.

6. Judgment of the lists of titles, and selection of those deserving rewards, will be made by a Committee of Official Judges. The Committee will consist of persons of honor, capability and good judgment. Their decisions will be final and participants enter with this understanding.

7. The list of rewards announced in the Los Angeles Times will be awarded in order to the highest ranking participants on the following basis: Those participants will be judged to have achieved winning results who supply most appropriate or "best" titles for the pictures. The person submitting the highest number of such titles will be awarded the first reward, the person submitting the next highest list of such titles will be awarded the second reward, and so on. If there should be an equality between two or among more than two participants, then the decision will be given according to superiority in the following requirements, each being necessary only in case there is an equality on the preceding point: (a) the least number of incorrect (the titles which are not "best") answers; (b) the highest relative position of the participant's complete set of answers, as, when three answers are given by a participant for one picture, the correct answer is on top rather than in the position of second or third choice among the answers for that picture; (c) the least number of words in the whole set of answers; and (d) the least number of letters in the complete set of answers. In the event of an ultimate tie, each tying participant will receive the full reward tied for.

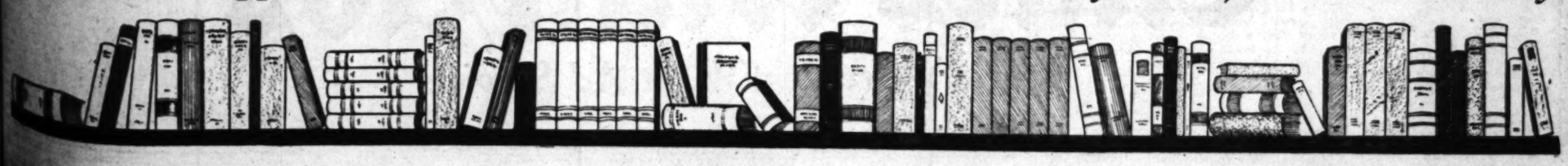
8. The articles "A," "An" and "The" at the beginning of the titles (or placed at the end when listed) as well as other articles in the wording of titles must be carefully observed as they occur in the Official Picturegame Catalogue of Book Titles. Use the same form and spelling of titles in your answers as you find listed there. For the purpose of the Home Picturegame the Catalogue of Book Titles is the standard for all to go by. Write answers to the pictures exactly as you find them listed in the Official Catalogue.

9. It is desired that every participant shall carefully study out his or her own titles, although the casual gratuitous aid of relatives, teachers and other friendly disposed persons may be accepted. Every precaution will be taken to safeguard the interests of all who enter the Picturegame, and the Committee of Judges will be entitled to discard any set or sets of titles if these rules have not been complied with and where unfairness is obvious.

10. Announcements will be made from time to time in the Los Angeles Times regarding the Picturegame, and participants should carefully read the instructions, which will be printed, and must be governed thereby.

These rules are copyrighted together with the whole plan of the Picturegame, and must not be copied, or used, either in whole or in part, without consent of the owner.

Picture No. 2 will appear in The Times tomorrow and another each day thereafter. Don't miss any!





A HOME
You Would Love to Live In!

Even from a distance, it beckons with cheery hospitality. The very lines of its architecture hint at romance. Once inside, you'll fall in love with it. Pleasingly decorated—handily arranged—rooms just large enough to spread your things and still be cozy.

This home is but one of many excellent values in today's Real Estate columns of Times Want Ads. You'll be asked to pay only a nominal sum down—the rest in easy payments as you earn it. Take a look now.

Today's Real Estate Offerings Also Include:

City Lots
Picked offerings in every part of Los Angeles, from inexpensive lots up to large villa sites.

Business Property
In the heart of Los Angeles, neighborhood business centers, boulevard frontage, etc.

Country Property
Parcels ranging from an acre up to cattle and stock ranches.

Industrial Property
Buildings and factory sites for sale or lease, in and adjacent to Los Angeles.

Poultry Ranches
Large and small poultry ranches to meet every requirement.

Acreage Subdivision
Tracts of land available for cutting up into lots, cabin sites, small ranches, etc.

Eastern and Northern
Properties of all sorts in the East and North in exchange for local real estate and vice versa.

Real Estate Exchange
Listed under "For Exchange Miscellaneous," "For Exchange Suburban," "For Exchange Country," etc.

Beach Property
Sand lots, bluff lots, cottages and homes for rent, business property, etc.

Mountain Property
Cabins and cabin sites—acreage—lake property—canyon property, etc.

Near-by Cities
Houses, lots, business property, ranches, etc., every active community having its own subhead.

Suburban Property
In addition to properties grouped by localities, a general classification—"Suburban Property"—contains interesting offerings.

Still other real estate classifications make it possible to turn instantly to the kind of property desired—such as "Income Property"—"Apartments, Flat Property"—"Orange, Walnut Groves, etc."—"Government Lands"—"Oil Property" — "Real Estate Wanted."

Times real estate want ads exceed in number all other Los Angeles newspapers combined.

Times Want Ads

World's Greatest Want Ad Service



6 Beautiful Magazines

The Greatest Picture-and-Story Presentation of California and the Pacific Coast Ever Put Into Print!

Price, including postage prepaid anywhere in United States, Canada or Mexico

25c

These six magazines, comprising the Los Angeles Times Midwinter Number, contain over 100,000 words of text, 200 photographs and artists' sketches, 82 maps, charts and tables. Printed in rotogravure and colors.

Beautiful Pictures

TOURNAMENT OF ROSES

Prize-Winning Floats

and remarkable action-pictures of the Stanford-Pittsburgh football game are included in a separate section with the six magazines — all enclosed in a colorful decorated wrapper.

This superb "Tourist Edition" of the Midwinter Number pictures and describes for your Eastern friends all the marvelous geological wonder of the Pacific Coast.

They show towering mountains, giant forests, waterfalls, glacial lakes, desert, seacoast.

They show highways, parks, palm-lined streets, beauty spots.

They show airplane views of Los Angeles, the Los Angeles business district, and other Coast cities.

They show our fields and factories, our harbor and oil wells, our cattle and live stock.

They show how the strange cliff-dwellers lived, how the mission fathers lived, how the Californian lives today.

They show how we play, our fiestas, rodeos, yachting, bathing, fishing, golf.

They contain authoritative statistics on a hundred and one phases of local business and growth.

They contain a full and complete story of Southern California's great progress during 1927.

Special Mailing Offer---25c

While single magazines of this character ordinarily retail at 25c each, the entire set of SIX Midwinter Magazines, with Tournament pictures included, will be mailed by The Times to any point in United States, Canada or Mexico, postage prepaid, for 25c. (To other countries, 35c.)

To take advantage of this remarkable mailing offer, names and addresses must be furnished to The Times or its selling agents, so that copies may actually be mailed by this newspaper. While the Midwinter Number is on sale at 15c, these copies are intended for local readers, and individuals who mail copies themselves must pay regular zone rates, ranging as high as 38c for postage alone.

Send Copies

of these six Midwinter Magazines to

Your former **TEACHER**
Your former **BANKER**
Your former **MINISTER**
Your former **MERCHANT**
Your former **AUTO DEALER**
Your former **DOCTOR**
Your former **LAWYER**
Your former **DENTIST**
Your former **NEIGHBOR**
Your former **CHUM**
Your former **PARTNER**
Your former **EMPLOYER**
Your former **NEWSPAPER**

—and to all the people with whom you associated or who you think might some day visit Southern California!

LOS ANGELES TIMES ANNUAL MIDWINTER NUMBER

Now on Sale!

FINANCIAL

GLASS COMPANY TO GIVE RIGHTS

Illinois Pacific Planning for New Financing

Announcement of Plan Made in Bay Region

Local Factory Will be Built from Proceeds

Stockholders of Illinois Pacific Glass Corporation, which manufactures about 75 per cent of the glass bottles used on the Pacific Coast, will receive rights to subscribe to additional stock when the directors meet about February 1, and will also receive an extra dividend of 50 cents a share, it is reported by Leib-Keyston and Company of San Francisco. Proceeds from the sale of the stock will be used for the erection of a plant in Los Angeles the report states.

In Los Angeles the rumor is that the rights will be issued in the ratio of one to ten. Substantiation of the San Francisco story is also found in the announcement made here several months ago that the erection of a plant in Los Angeles would be financed through the sale of stock.

Work on the building of the plant is expected to begin about April 1 on a seven and one-half acre site at Vernon. The plant will be of the single-tank type and will cost about $750,000. A warehouse already stands on the property, fully stocked with glassware.

The first unit of the Los Angeles plant will have an estimated annual capacity of 250,000 gross bottles. It is planned to increase facilities gradually to allow for an annual output of 450,000 gross. Upon completion of the Los Angeles plant, the saving in freight charges is estimated at $100,000 annually, with another $50,000 possible through segregation of bottle types in manufacturing.

Business of Illinois Pacific Glass dates back to 1861, and since 1920 the company has also been engaged in the allied business of manufacturing paper board into corrugated packing and reshipping cases. Glass manufacturing is now carried on in a three-tank plant located in San Francisco, having a bottle capacity of 600,000 gross annually.

Capitalization of the company consists of 60,000 shares authorized of "A" common, of which 59,240 are outstanding, and 250,000 authorized of "B" common, of which 110,760 are outstanding.

Stock Market Trading Value Gains for Week

Trading on the Los Angeles Stock Exchange for the week just closed reached greater proportions than in the preceding week, both in respect to volume of shares and in total value, according to figures compiled by the statistical department of the exchange.

During the five days following the New Year holiday, 312,329 shares crossed the board with an aggregate value of $7,918,145.43, as compared with 303,461 shares traded with a total value of $5,171,333 in the week ending December 31, last. This is an increase of 10,868 shares and a gain of $2,743,793 in total value.

Increased activity in the bank and oil issues was responsible for the sharp rise in total value. There was less activity in the mines and industrial lists.

STATISTICAL SOCIETY TO MEET AT DINNER

The dinner and regular meeting of the Western Statistical Association will be held at 6 p.m. Wednesday, next, in the Brack-Shops Building, it was announced yesterday by Willard W. White, secretary. Charles H. Titus, assistant professor of political science at the University of California, will be the principal speaker of the evening, choosing as his topic, "Some Guesses on the Population of Some California Cities."

A List of 117 Good Investment Bonds

Price, yields, ratings, where listed, callable and convertible features given.

Arranged in groups and in order of preference as to security, price and marketability.

At a glance you can become acquainted with the salient features of these 117 bonds selected from the best investment markets.

Copy on request

Howard G. Rath Company
Established 1910
INVESTMENT SECURITIES
Members L. A. Stock Exchange
912 Pacific Mutual Bldg. Los Angeles
Telephone TRinity 1164

Los Angeles Stock Exchange Trading—

Presents attractive profit possibilities in several directions at present.

CALL OR PHONE.

Stock Department
Banks, Huntley & Co.
Members Los Angeles Stock Exchange
1212 Stock Exchange Bldg.
PHONE TRINITY 9161

FINANCIAL INDEX

The following index will be found convenient for quickly locating information in this issue of The Times:

	Page
Bank clearings	9
Bond quotations	9
Business News	8
Citrus fruits	11
Cotton	8
Coffee	9
Eggs, poultry (butter and eggs)	11
Foreign exchange (money)	9
Grains	11
Live stock	10
Naval stores	9
Oil Field News	11
Sugar	11
STOCKS—	
Boston	9
Chicago	9
Los Angeles	9
New York Stock Exchange	10
New York Curb	11
New York Times averages	9
Salt Lake	9
San Francisco	11
Standard Oils	9

BANK GROUP IN BAY CITY SETS MARK

Resources of Thirteen Record Gain Exceeding $500,000,000 for Year

SAN FRANCISCO, Jan. 7. (Exclusive)—Record-breaking growth in the San Francisco banking situation has taken place during 1927, according to a compilation of the thirteen principal local institutions, which shows a gain of more than $500,000,000 in resources.

The $2,000,000,000 mark was passed for the first time, with resources of these banks totaling $2,069,908,817 at the close of December, 1927, compared with $1,556,138,183 at the end of December, 1926. This gain of over $500,000,000 was principally accounted for by the following large resource increases during the year:

Bank—	Gain
Bank of Italy	$304,207,205
United Bank	110,206,673
American Trust	92,014,273
Bank of California	6,263,113
San Francisco Bank	5,818,667
Crocker Bank	3,187,144
Wells-Fargo Bank	1,050,401

Other banks to show gains of smaller amounts were the Pacific National, while the ... ...ia and London Paris National, the Anglo California Trust, the Humboldt and the Hibernia showed very slight decreases, which in their total did not reach $10,000,000.

The advance of the Bank of Italy followed its merger with the Liberty Bank and its absorption of numerous other banks throughout the State, as well as the natural growth of a $750,000,000 institution. The gain of American Trust is considered due principally to the merger of the American Bank and the Mercantile Trust.

The United Bank increase evidently resulted from its policy of Statewide branch banking and the acquisition of more than fifty institutions, which are placed in the United Bank and its affiliated institutions, the Security Bank and Trust Company of Bakersfield and the French-American Corporation.

Growth of the other banks is attributed solely to their normal increase in business.

Greater Care in Realty Loan Placing Urged

CHICAGO, Jan. 7. (Exclusive)—Declaring that greater care than ever must be exercised in 1928 in placing valuations on real estate for lending purposes, President R. D. Schumacher of the Mortgage Bankers' Association of America stated yesterday that there need be no fear for the future of mortgage securities if lenders will "comprehend conditions from all angles and not resort to guessing." Mr. Schumacher heads the Southern Bond and Mortgage Company of Richmond, Va.

"One paramount factor in governing the placing of money on real estate is the accuracy of the appraisers in the examination and valuation of security," he pointed out. "We are now called upon under existing conditions to exercise extreme care in placing valuations, by use of efficient examiners in constant touch with the trend of events."

UTILITY FINANCING PLANS PARED DOWN

SAN FRANCISCO, Jan. 7. (Exclusive)—Public Utilities California Corporation has the approval of the Railroad Commission to absorb by purchase the Capitola Company's gas, electric and water utilities, but the amount involved is not satisfactory. The buyer proposed to finance the purchase by the issuance and sale of $60,000 in common stock and $85,000 in first mortgage 6 per cent twenty-yea rbonds. The commission declared that $44,000 in stock and $66,000 in bonds was enough and issued an order accordingly.

FISH CATCH HIGHER FOR ELEVEN MONTHS

NEW YORK, Jan. 7. (AP)—Landings of fish by vessels at Boston, Gloucester and Portland for the first eleven months of 1927 are calculated at 243,500,000 pounds by the Bureau of Fisheries, valued at $8,226,000, compared with 219,145,000 pounds, valued at $8,120,000 in the corresponding 1926 period. Among the fresh fish, haddock showed a gain of 34,000,000 pounds, cod a loss of 12,637,000 pounds and mackerel a loss of 4,000,000 pounds.

ANGLO-CALIFORNIA TRUST PROFITS UP

SAN FRANCISCO, Jan. 7. (Exclusive)—An increase of $153,942 in undivided profits, which is equal to $10.60 a share, was reported yesterday by the Anglo-California Trust Company as of December 31, 1927. This is after payment $12 per share in dividends, or equal to earnings of $22.60 a share on the stock during the year. Based on a market quotation of $400 a share, the stock yields 3 per cent and is earning 5.65 per cent on its present bid price

ARIZONA POWER MAY PASS

Negotiations for Sale of Control Reported; Foshay and Ohrstrom Groups Named in Rumors

BY EARLE E. CROWE

Arizona Power Company, one of the few independent utilities remaining in Arizona and one of the largest companies operating in the State, may soon pass to one of the public utility holding companies, if reports from Arizona are correct. From Phoenix the story comes that S. S. Perry of Prescott, president of Arizona Power, is on his way East to confer with one or two groups who have been bidding for the property.

While Electric Bond and Share, which controls Central Arizona Light and Power through the medium of American Power and Light, is regarded as the most logical buyer of Arizona Power, the opinion among utility operators is that one of the smaller holding groups will win out. S. Z. Mitchell, overlord of the Electric Bond and Share chain of companies, is understood to have adopted the waiting attitude, relying on the close business connections between Central Arizona and Arizona Power to ultimately close the trade. Central Arizona buys about 50 per cent of its energy from Arizona Power.

BIDDERS NAMED

Until lately the deadlock has stood without promise of compromise, but the recent entrance into the State of the Foshay, the Ohrstrom and the Condon interests has changed the complexion of the situation. It is understood that one of this trio stands a good chance of buying the property at this time, with the advantage in favor of the Foshay and the Ohrstrom groups.

W. B. Foshay, who heads the Public Utilities Consolidated Corporation of Arizona, has built up a large investment in Arizona utilities. Starting with the Southern Arizona Power, which serves the territory adjacent to Yuma, the Foshay interests have purchased Desert Power and Water, serving Kingman, Cutman and a number of other mining communities; J. J. Mackay Water Company of Lower Miami, and Claypool Water Company, Claypool.

The program laid down for expansion in the Western States by Public Utilities Consolidated lends some credence to the rumor concerning the negotiations for Arizona Power. Several months ago it was announced that nine small utilities in California were under contract for purchase, and that other companies are bound in every western State with the exception of Nevada.

OHRSTROM MENTIONED

O. L. Ohrstrom & Co., mentioned as a likely buyer of the Arizona Power, was formerly interested in the Arizona situation through the People's Arizona Gas and Electric Company. These properties have been sold, but it is possible that the Ohrstrom group might still entertain the idea of building up another company for disposition later on. E. J. Condon of Chicago, another prospect, controls the Arizona Edison Company, which owns properties in Yuma, Bisbee and Douglas.

Arizona Power owns and operates two hydroelectric plants having an installed capacity of 11,500 horsepower, located in the mountains near Prescott, and also a modern steam plant at Clarkdale. Electric and gas generating and distributing systems are operated in Prescott, and electricity is distributed at Port Whipple, Clarkdale, Jerome, Humboldt, Mayer and Cottonwood. Power for mines and smelters in the Yavapai county copper district is an important source of revenue, but the chief source is the sale of power to Central Arizona Light and Power, which serves the city of Phoenix and adjacent district.

Arizona Power Given Copper Mine Contract

Negotiations have just been concluded whereby the Arizona Power Company contracts to supply the United Verde Copper Company with its power requirements for five years from October 1, last, it was announced yesterday by B. M. Wotkyns, director of the Arizona company.

The contract assures Arizona power of a large and steady load from this one source for the five years, and should have a stabilizing effect on the market price of its securities, according to Mr. Wotkyns, who said also that quotations have been somewhat affected by false rumors to the effect that the company had lost the business of the United Verde Copper Company. Another advantage accruing to the power company is that it is enabled to buy waste heat power from the copper company on good terms, for use during peak conditions.

The United Varde Copper Company owns one of the largest and richest copper mines on the North American continent, and operates in connection with its mine, a large concentrating mill and copper smelter.

Car and Rail Buying Heavy

NEW YORK, Jan. 7. (AP)—A large order for rails has been distributed by the St. Louis Southwestern Railway (cotton belt.) Bethlehem Steel received 5000 tons, Illinois Steel, 4500 tons, and Inland Steel, 4300 tons.

The Atchison, Topeka and Santa Fe has been given orders for 100 caboose cars to American Car and Foundry; 100 dump cars to Magor Car Company, and the Mobile and Ohio has placed 450 freight cars with the Mt. Vernon Car Manufacturing Company and 250 with General American Tank Car. The Central of Georgia is in the market for 500 flat cars.

Building-Loan Reports Growth

Resources of the Railway Mutual Building and Loan Association as of December 31, last, amounted to $663,061.02, as compared with $262,043.05, on June 30, last, an increase of $401,017.97, or 150 per cent for the six months, according to a statement of the company issued yesterday.

The association has been in operation only fourteen months, and reports loans in force of $592,112.78 for that period. The third semiannual dividend at the rate of 8.4 per cent per annum, paid to shareholders on the 1st inst., amounted to $13,780.60.

FEATURES OF WEEK ON MART TOLD

Reaction and Recovery of Stock Prices Among Outstanding Events

NEW YORK, Jan. 7. (AP)—Credit conditions were the determining influence in the price movements of stock prices in this week's market. A reactionary trend early in the week was directly attributed to the apprehension developing over the mounting level of brokers' loans, while the subsequent recovery was influenced by the lowering of call money rates and the reassuring statement of President Coolidge on the loan situation.

Trading in the first week of 1928 was larger than any corresponding week on record, running close to 14,000,000 shares for the five sessions. Today's trading set a new high record for Saturday business.

The huge January reinvestment demand undoubtedly was a factor in the week's buying movement, although major operations continued to center in stocks believed to be under pool sponsorship. Short covering was in unusually large volume, leading to the belief in some quarters that the market's technical position had again been weakened.

The reported pick-up in the steel and motor industries was one of the week's major trade developments. Chain-store sales for December also were unusually heavy, but the final compilation of November railroad earnings statements was disappointing. Oil and packing shares which have not participated extensively in the current "bull" market, showed a decidedly firmer undertone which also was attributed to improving conditions in those industries.

Cotton Prices Turn Lower on Quiet Market

NEW YORK, Jan. 7. (Exclusive)—The cotton market was quiet and a little easier in tone today, mainly from the usual local selling in realizing profits on speculative holdings over the week end, and also a moderate amount of southern selling. The Liverpool markets made a full response to our closing advance of yesterday, but further responsive buying either from important trade interests here or from outsiders was lacking.

There were also reports overnight of an agreement among many of the yarn spinners in North and South Carolina to curtail production and likewise among cotton duck manufacturers in other localities to curtail, due to the overproduction of the latter as well as yarns and sheetings.

This offset the somewhat bullish week-end statistics on the visible supply of raw cotton, showing a decrease for this week of 95,536 bales against 9691 for last week and 3315 for last year, bringing the world's visible supply of American cotton now down to 5,976,000 bales against 7,328,000 a year ago.

At Liverpool spot cotton closed with an advance of 12 English points to 11.04d for middling, but futures there finished with an advance of but 1 to 4 points from the good spot demand, failing to develop much new trade or speculative buying of futures.

Prices here for the general contract list scored declines of 10 to 12 points from yesterday's closing in the early trading, March going off to 19 1-4 cents, May 19 3-8 cents, July 19 1-4 cents and October of the next crop to 18.67 cents. Most of this was recovered in sympathy with the bulge in the stock market, but prices went off again during the second hour's trading on the scattered liquidation and southern selling above referred to.

RANGE OF PRICES
NEW YORK
(Associated Press)

	High.	Low.	Close.
January	19.28	19.14	19.15
March	19.36	19.20	19.21@19.22
May	19.49	19.30	19.31@19.32
July	19.33	19.13	19.13@19.15
October	18.72	18.60	18.60

NEW ORLEANS

	High.	Low.	Close.
January	19.21	19.01	19.01
March	19.23	19.17	19.20@19.21
May	19.37	19.11	19.14@19.15
July	19.10	18.96	19.00@19.01
October	18.43	18.28	18.29@18.30

SPOT PRICES

NEW YORK, Jan. 7. (AP)—Cotton, spot, quiet; middling, 19.45.

COTTONSEED OIL

NEW YORK, Jan. 7. (Exclusive)—Cottonseed oil:

	Close	Prev. Close
January	10.25@10.50	10.10@10.35
February	10.25@10.30	10.10@10.20
March	10.27	10.25@10.34
April	10.40@10.45	10.40@10.50
May	10.50	10.40
June	10.63@10.70	10.62@10.65
July	10.72@10.75	10.70@10.71
August	10.81@10.82	10.80
Spot	10.35	10.19

PLAN FOR SALE OF UTILITIES APPROVED

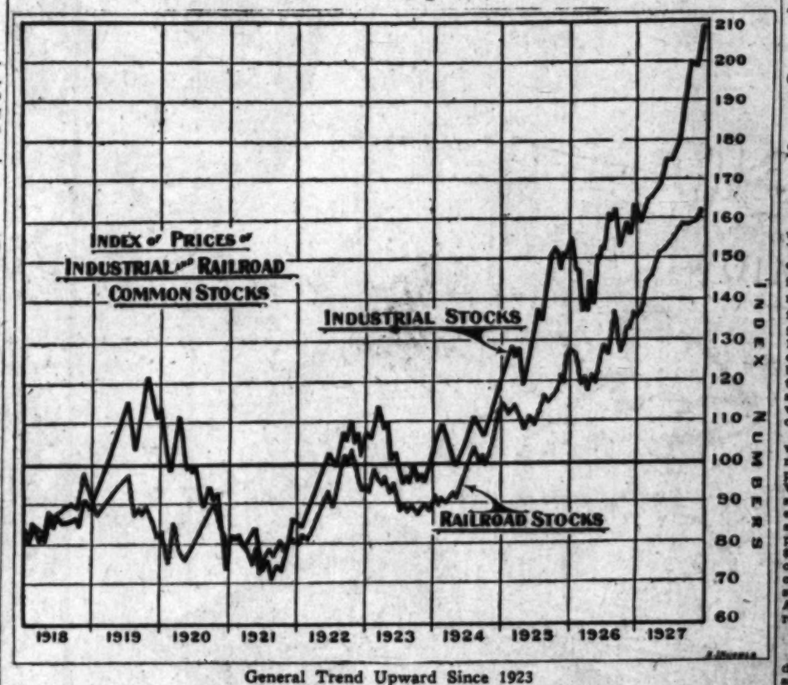
SAN FRANCISCO, Jan. 7. (Exclusive)—Santa Cruz County Utilities has been authorized by the Railroad Commission to sell its properties to Public Utilities California Corporation, and the latter has been given authority to purchase at a price not to exceed $90,000 in first mortgage 6 per cent twenty-year bonds and $60,000 in common stock.

BANK RESERVE DECLINES

NEW YORK, Jan. 7. (AP)—The actual condition of clearinghouse banks and trust companies for the week (five day) shows a deficit in reserve of $62,274,630. This is a decrease in reserve of $10,723,390, compared with the week before, when a deficit in reserve of $51,551,040 was reported.

CLIMB OF STOCK PRICES TRACED

Pace in 1927 Outstrips That for 1926



General Trend Upward Since 1923

Measured by the same index used in 1926, stock prices advanced in 1927 at a rate that dwarfed into insignificance the rise of the preceding year. Advance of rail group followed that of industrials since the upturn started late in 1923, but was less pronounced. The index is that used by the Standard Statistics Company, Inc.

[Copyright, 1928, by New York Evening Post, Inc.]

TWO UTILITY OFFERINGS ANNOUNCED

Issue of Fontana Union Water Company Leads in Local Interest

New financing, scheduled for the beginning of this week includes a $1,400,000 issue of the Fontana Union Water Company first mortgage serial 6 per cent bonds and 30,000 shares of the $6 preferred stock of the Gulf States Utilities Company. First Securities Company with E. H. Rollins & Sons, William R. Staats Company, California Company and Drake, Riley & Thomas will offer the bonds of the Fontana Union Water Company, while Blair & Co., Inc., and associates will have the Gulf States Utilities stock for distribution.

The bonds of the Fontana Union Water Company mature serially from 1929 to 1953, inclusive, and are priced at 100 and interest to yield 6 per cent. The company is a mutual water concern organized under the laws of California in 1912 and supplies without competition, water for agricultural purposes to approximately 15,000 acres of highly developed lands, principally citrus and deciduous groves, surrounding the town of Fontana.

The Gulf States Utilities Company $6 cumulative preferred stock is to be offered at 100 and accrued dividend. The company, upon completion of this financing, will be capitalized with $9,000,000 first mortgage 5 per cent bonds due 1956 and 280,000 shares of common stock, besides this issue of 30,000 shares of preferred. Net earnings for the twelve months ending December 31, last, amounted to $1,623,900, which, after fixed charges, leaves a balance for the preferred stock of $1,147,800, according to the bankers.

The Clearinghouse

News of Spring Street

Broadway Department Store, Inc., has declared the regular quarterly dividend of $1.75 on the preferred stock of the company payable February 1 to stockholders of record the 13th inst., it was announced yesterday. The first preferred stock of the company was listed on the Los Angeles Stock Exchange last May.

Counselor Concern Opens

Robertson, Dawson & Hines is the name of a new concern of business counsellors with offices in the Quinby Building, it was announced yesterday. G. H. Robertson was formerly vice-president of the First National Bank, Jackson, Tenn., while C. L. Dawson, Jr., was formerly connected with the Security Trust and Savings Bank. R. E. Hines, until recently, was head of the Hines Interests in Texas, New Mexico and Mexico.

Returns from East

R. J. Dorstewitz, resident manager of Dillon, Read & Co., recently returned to the city after a two weeks' combined holiday and business trip in the East. Mr. Dorstewitz spent the greater part of his time in Chicago and reports business conditions in that section about the same as here.

NEW EDISON SHARES ADMITTED TO MART

Application of the Southern California Edison Company for the listing of its additional 400,000 shares of 5½ series "C" preferred stock has been approved, according to an announcement made yesterday by the board of governors of the Los Angeles Stock Exchange. The amount of the issue authorized is 800,000 shares of a par value of $25 each, of which 312,975 shares are outstanding.

JORDAN ANNOUNCES PRICE REDUCTIONS

NEW YORK, Jan. 7. (AP)—Jordan Motor Car Company has reduced prices from $200 to $300 on all models of the airline-eight series and the little custom sixes. A flat reduction of $200 was made on the eights. The new prices are effective the 9th inst.

BANK LIST FEATURES MART

Activity During Week Largely Responsible for New High Dollar Value of Total Turnover

BY FRANK L. GARDNER
Banks, Huntley & Co.

Bank stocks were again largely featured in the shortened week just closed on the Los Angeles Stock Exchange. Activity in these issues was productive of some new record-peak prices, and was in a large measure responsible for the establishment of the greatest dollar volume of business in the history of the exchange.

Market action in the oil group suggested an awakening of speculative interest on the part of well-informed operators, who apparently believe that the future holds possibilities of improvement. Also the market in the group gave evidence of recovering from the depressing influence of tax-selling during the closing weeks of 1927.

Bank of Italy, assisted by official statements as to earnings for 1927, coupled with rumors of further stock dividend action in the near future, forged upward to a new all-time high at 265 3-8, a gain of over 15 points from the previous week's close. In the latter sessions a reactionary tone predominated, and the close was at 262, with low sales at 260. Bancitaly Corporation continued an improvement which started in the previous week, and sold at a high of 143 1-2, up 6 points. Low sales were at 139 and final transactions at 140.

Los Angeles First National was active in a wide range, from 103 1-8 to 106 1-2, with closing sales at 105 1-4. Merchants' National Trust and Savings sold at 515, an odd lot of California Bank 4100 par value stock changed hands at 300 and the new 925 par sold at 126, while a small block of Security Trust and Savings went across the board at 485.

RUMOR AIDS OILS

Persistent rumors of an impending deal between the Texas Corporation and California Petroleum attracted a large speculative following to the latter stock. A strong buying movement carried the stock from a low at 24 3-8 to a top yesterday at 27 1-2. Official admission that negotiations were pending, of course, supplied no details nor any assurances of consummation.

Richfield Oil, selling ex-dividend during the week, ranged from a low at 26 7-8 to 27 3-4 and final sales at 27 1-2. Standard of California moved within a comparatively narrow range between 53 3-8 and 55 7-8, closing at 55 1-2. Market performance of Union Oil of California continued to suggest accumulation, a sizeable volume of stock being absorbed between 43 3-4 and a close at 45. Union Oil Associates maintained its position about a point behind the free stock with a range from 42 7-8 to 43 1-2. Shell Union moved in small volume between 25 3-4 and 26. Bolsa Chica reacted from 56 to 53, and Holly Development ranged from 1.35 to 1.30.

The public-utility listings continued to give a good account of themselves.

Southern California Edison common was apparently under accumulation with a range from 43 7-8 to 44 1-2, and a close at 44. The 7 per cent preferred improved fractionally to a close at 28 7-8, the 6 per cent sold at 26, and the 5 1-2 per cent at 24 1-4.

INVESTMENT LEADS

In the miscellaneous department Los Angeles Investment was the leader in volume of sales, a considerable amount of stock changing hands between 2.75 and 2.80. Broadway Department Store ranging from 105 to 105 1-2, was up about 2 points from recent levels.

United Bank and Trust of San Francisco in the unlisted division manifested a reactionary tone to decline from 222 to 217 finally. Pacific Finance common sold at 175 and 175 1-2. ...nd Pacific Lighting common ranged from 76 3-4 to 78. Pan American Western Petroleum improved slightly to close at 20 1-4 from a low at 19 3-4, while Tidewater Associated common ranged from 16 7-8 to 17 1-4.

MARKET FLASHES

NEW YORK, Jan. 7. (AP)—Stocks higher; quoted views on broker loans rally list.

Bonds firm; Erie 5s again duplicate record high.

Foreign exchanges weak; sterling below 4.87.

Cotton lower; disappointing Liverpool cables.

Sugar higher; Cuban support.

Coffee fractionless.

CHICAGO, Jan. 7. (AP)—Wheat barely steady; forecast rain Kansas.

Corn steady; Southwest markets.

Cattle steady.

Hogs firmer.

STOCK-TRADING RECORD BROKEN

Short Saturday Session Sees New Turnover Mark

Coolidge's View on Loans Spurs Buying

Swift Advance Halted by Late Profit Taking

NEW YORK, Jan. 7. (AP)—Saturday trading records on the New York Stock Exchange were smashed today when a wild outburst of buying, inspired by President Coolidge's statement that he saw no reason for unfavorable comment on the increase in brokers' loans, sent total sales to 1,672,900 shares. The previous one-day record was 1,580,000 shares, set December 17, last. Forty gainers ran from 1 to 9 points, but many of these were substantially reduced or even converted into losses in the rush of profit-taking.

Operators working for a rise were agreed that the President's comment on loans did away with any apprehension over the credit situation. William C. Durant, one of the street's most prominent speculative operators, also stated in an interview that the reason for concern over the loan situation was overdone, predicting that they would reach $6,000,000,000 mark within a year. Only other important news of the day was the report of substantial increase in auto sales. A shipment of gold to this country was reported from Canada.

OPENING RUSH

The market opened with a tremendous outburst of strength, with sale of Montgomery-Ward common of 13,000 shares at 132, up 6 points. General Motors opened with a block of 6000 shares at 198, up 6 points. The first sale of United Piate Glass common was at 75, up 4 points, and the spread price of 100 was up 2 points. Montgomery-Ward maintained all but about one point of its gain, but the advance in General Motors were reduced to fractional proportions. Radio Corporation of America soared nearly 9 points to 108 on the day, ran up to a new high at 108½, and then slipped back. Auburn, Christie Brown, American International Corporation, Case, Nickel, International Harvester, Packard, Westinghouse, Allied Chemical and Dye, Kraft Cheese were among the active issues to reach new high prices for the year. Greene Cananea Copper Company made an early high of 147½ but later rebounded to 135, or 6 points net. Substantial recessions were recorded by Adams Express, Coca-Cola, Vacuum, Midland Steel Products preferred, and Utah Copper.

RAILS LAG

Rails failed to participate actively in the upward movement.

(Continued on Page 10, Column 1)

CHAIN STORE SECURITIES

We have been identified with financing the following Chain Store Corporations:

Safeway Stores, Inc.	(Los Angeles)
S. S. Kresge Co.	(New York)
McCrory Stores Corp.	(New York)
Melville Shoe Corp.	(New York)
National Tea Co.	(Chicago)
Oppenheim, Collins & Co.	(New York)
J. C. Penny Co.	(New York)
People's Drug Stores, Inc.	(Washington)
Western Auto Supply Co.	(Kansas City)

We invite inquiries from investors regarding standard Chain Store Securities, listed on the New York Stock Exchange or elsewhere.

Merrill, Lynch & Co.
I. N. Van Nuys Building
Los Angeles, California
Phone TRinity 0611
Chicago Detroit Milwaukee Denver
Members of the New York, Chicago, Detroit and Chicago Stock Exchanges.

OUR BUILDING AND LOAN ASSOCIATION PAYS YOU
ON GUARANTEED TERM CERTIFICATES 7%
ON GUARANTEED PASS BOOK CERTIFICATES 6%
6% ACCOUNTS OPENED UP TO JAN. 10 DRAW INTEREST FROM 1ST
CUT OFF AND MAIL
AMERICAN LOAN SOCIETY
(A Building and Loan Association under State Supervision)
1047-1049 So. Hill St., American Mortgage Co. Bldg., Los Angeles
Without obligation, please send me your booklet.
Name ..... Address .....

8% Net To You Interest Quarterly
First Mortgages $500 to $25,000
For Sale by a Company Having a Paid-up Capital and Surplus of $1,000,000
ESTABLISHED 1911
Member American Bankers' Association
American Mortgage Bankers' Association
ROY H. FISH, Manager. WEstmore 8111
CUT OFF AND MAIL
AMERICAN MORTGAGE COMPANY
1047-1049 So. Hill Street, Los Angeles
Without obligation, please send me your booklet.
Name ..... Address .....



...ED STOCK-TRADING RECORD BROKEN

...1926

Short Saturday Session Sets New Turnover Mark

Coolidge's View on Broker Loans Spurs Buying

Swift Advance Halted by Late Profit Taking

NEW YORK, Jan. 7. (AP)—All ... urday trading records on the ... York Stock Exchange were broken ... day when a wild outburst of ... inspired by President Coolidge's ... ment that he saw no reason for ... favorable comment on the ... in brokers' loans, sent total sales ... 1,672,900 shares. The previous ... day record was 1,603,300 on ... ber 17, last. Early gains ran ... to 9 points, but many of these ... substantially reduced and some ... verted into losses. In the late ... of profit-taking.

Operators working for higher ... were agreed that the President's ... ment on loans did much to allay ... prehension over the credit ... William C. Durant, one of ... street's most prominent market ... erators, also stated he saw no ... son for concern over the loan ... predicting that they would exceed ... $5,000,000,000 mark within a year. ... only other important market ... of the day was the report of a ... stantial increase in chain-store ... A shipment of $750,000 in gold ... reported from Canada.

OPENING BRISK

The market opened with a ... dous outburst of strength. The ... sale of Montgomery-Ward was a ... of 12,000 shares at 128, up 6¼. ... eral Motors opened with a ... 9000 shares at 138, up 3, and ... first sale of United States Steel ... mon was a block of 8000 shares ... the spread price of 181¾-84, ... up 2 points. Montgomery-Ward ... tained all but about a point of ... gain, but the advance in ... motors were reduced to fract... tions. Radio Corporation ... scored nearly 9 points to 93 ... day, ran up to a record price ... 103½, and then slipped back to ... Christie Brown, American ... tional Corporation, Interna... Nickel, International Mach... ferred, Westinghouse Air Brake, ... Kraft Cheese were among the ... issues to reach new high ground.

Greene Canaana Copper broke ... an early high of 147¾-4 to 150 ... rebounded to 138, off 6 points. ... Substantial recessions also were ... corded by Adams Express, ... Vacuum, Midland Steel Products ... ferred, and Utah Copper.

RAILS LAG

Rails failed to participate ... ively in the upward movement ...

(Continued on Page 18, Column ...)

STANDARD ENGINEERING
WE WILL SELL:
UNITED REPUBLIC
LINCOLN MTG.
Orange County Land & Mortg.
TWIN BELLS
WE WILL BUY:
...ME SERVICE
JAMESON & CO.
...Listed Department
WANTED
...GRANT CO.
...Bacon Company
...EMPIRE GAS CO.
WANTED ...STRAUS BONDS
...FEINSTEIN & Co
...WASHB TU1862
All Stocks ...your lists—yet?
Legal
NOTICE OF MEETING—
...AIN STORE ...ECURITIES
...en identified with financing for ...g Chain Store Corporations:
...(Los Angeles)
...(Detroit)
...(New York)
...(New York)
...(Chicago)
...(New York)
...(New York)
...(Washington)
...(Kansas City)
...uiries from investors regarding ...in Store Securities, listed on the ...Stock Exchange or elsewhere.
...Lynch & Co.
...N. Van Nuys Building ...Los Angeles, California ...Phone TRinity 0511
Milwaukee Denver New York
...New York, Chicago, Detroit and Cleveland Stock Exchanges.
...ILDING AND LOAN ...ATION PAYS YOU ...ANTEED 7% Net to You
...FICATES ...ANTEED 6% Net to You ...BOOK ...FICATES
...UP TO JAN. 10 BEAR INTEREST FROM JAN. 1
...CUT OUT AND MAIL
...AN LOAN SOCIETY
...Loan Association under State Supervision ...American Mortgage Co. Bldg. Los Angeles ...ation, please send me your circular.
Name .....
Address .....
First Mortgages
$500 to $25,000
For Sale by a Company Having a Paid-up Capital and Surplus of $1,500,000
ESTABLISHED 1913
American Bankers' Association Mortgage Bankers' Association
Manager. WEstmore 9131
CUT OFF AND MAIL
...N MORTGAGE COMPANY
...So. Hill Street, Los Angeles
...tion, please send me your monthly circular.
Name .....
Address .....

NEW YORK BOND PRICES

NEW YORK, Jan. 7. (AP)—Quotations for bonds continued to move upward in today's market, with a minimum of week-end profit-taking. With the week's new issues totaling only about $83,000,000, the list had little outside competition, and no great volume of offerings was forthcoming. President Coolidge's comment on the brokers'-loan situation gave additional help in relieving the recent "money scare" over the mounting volume of this phase of credit.

Popular railroad liens were again in the ascendancy among listed bonds. Erie 5s again sold freely at their record high price and the general lien 4s of the same road established a new peak since 1916. Wheeling and Lake Erie 4½s and Missouri Pacific 4s both exceeded their highest prices of 1927.

Bethlehem Steel 5½s selling at 105½ for the first time in more than a year, stood out in the industrial group. Oil bonds, which spurted upward yesterday, were rather quiet, although California Petroleum again attained a new top on buying influenced by merger talk. Copper issues, firm at the opening, were offered freely in the final hour.

New high records for all time were marked up by Treasury 3 3-4s and 3 5-8s. Other Federal government bonds were dull. As in other sessions this week, the buying of the Treasury issues developed in the last few minutes.

Firmness of Polish and Mexican securities featured the foreign group. Italian, French and German issues followed mixed trends.

The quotations represent sales of bonds (in thousands of dollars) and the high, low and closing prices in the order given. To simplify transactions, the close is omitted when the same as the last and both high and close when same as the high.

DOMESTIC

(Sales in $1000)

	Sales	High.	Low.	Close.
Am. Agr. Chem. 7½s	1	108½	108½	108½
Am. Chain 1-7 6½s	5	102½	102½	102½
Am. Sm. Corp. 6½s	5	103	103	103
Bendix 6s	1	100½	100½	100½
Do. 7s	10	103	103	103
Do. 6s	15	102½	102½	102½
Beth. Steel 7s	1	110½	110½	110½
Do. 5½s	1	105½	105½	105½
Am. Tel. & Tel. 7½s	1	120	120	120
Do. 6s	1	110½	110½	110½
Do. 5s	1	104½	104½	104½
Do. 4½s	1	103½	103½	103½
Do. 4s	1	102½	102½	102½
Do. 3½s	1	101½	101½	101½
Do. 3s	1	100½	100½	100

STOCK-TRADING RECORD BROKEN

(Continued from Eighth Page)

of the day's net changes being of a mixed fractional character.

All the leading foreign exchanges were reactionary, with a drop of more than half a cent in sterling cables to $4.87 7-32 as the outstanding feature. This removes the possibility of any near shipments of gold to England in exchange transactions.

The weekly clearinghouse statement showed a deficit in reserve of $92,374,490, against a deficit of $51,651,040 last week. Aggregate reserve totaled $616,998,000. The detailed statement of actual conditions this day showed decreases in most of the principal items. Loans, discounts and investments dropped $153,070,000; reserve in the Federal Reserve Bank of member banks, $33,594,000, and net demand deposits, $170,341,000. Cash in own vaults gained $1,055,000, and time deposits increased $36,359,000.

LIVE-STOCK MARKET

[Furnished by Federal-State Live-stock Market News Service]

STATE ORIGIN OF RECEIPTS

	Cattle	Calves	Hogs
California	1,474	91	174
Arizona	1,589	434	43
Utah	417	19	295
New Mexico	47	33	280
Idaho	27	2	382
Colorado	---	---	678
Nebraska	---	---	467
Wyoming	---	---	292
Total for week	3,555	372	2,554

CATTLE—Receipts during the past week were fairly liberal, but with broad demand really clearances were made on every session. The yards were closed last Monday and 2515 cattle arrived Tuesday. Prices on all killing classes closed unevenly 25@50c higher, the stock and steers showing the maximum advance, while low cutter and cutter cows and bulls showed the minimum gain. Steers and the stock pens about evenly divided as to numbers, with Arizona and California supplying the majority. Utah was well represented, while Idaho and New Mexico shippers were on the market with a few loads.

Four cars of California and Utah steers averaging under 1197 pounds topped at 12.00, while the majority of steers, medium and low grade, ranged from $8.75@11.75, mostly 11.25@11.50, including an eight-car string of 979-pound Arizonas at 11.60. Common steers sold from 8.50@9.75, including light Arizonas at 9.75 and Mexicans at 6.75 and 8.65. Very thin steers and light on the cutter order sold down to 7.00, while plain steers for feeding purposes sold from 7.50@8.50, four loads of plain qualified 606 to 694-pound Arizonas making 7.90.

Half a load of good 779-pound Utah heifers turned at 12.00, while the price spread of 8.75@9.65 took in the bulk of cows, including Utah, California and Light Arizonas. Cutters and canners sold mostly 6.00@6.85, with low cutters from 5.50@6.00. Good bulls were numerous from 7.00@7.50, with common and medium kinds from 5.75@6.75.

CALVES—Active demand existed and all offerings were cleaned up in good season, with closing prices generally 25@50c higher than a week ago. Milk vealers were fairly liberal from 10.00@12.50, while the bulk of 275 to 350-pound calves sacked from 10.75@11.50, with a load and a half of 378-pound New Mexico topping at 11.65. Plainer kinds sold down to 10.00, with plain heavy calves from 8.00@9.50.

HOGS—Sharply higher prices was the direct result of light receipts and active demand. Closing prices were unevenly 15c@1.00 higher than the previous week's close. The high time was on the closing days when 11.25 was paid for a car of choice 182-pound Nebraskas. The next best price was 11.00, with the bulk of 190 to 210-pound averages sacked from 10.75@11.00. Local fed, trucked-in butchers averaging under 265 pounds turned from 10.25@10.75, while a car of 320-pound lambs made 10.00, with 262-pound lots at 9.35. Packing sows gained 50@75c, the majority selling from 8.00@8.75.

SHEEP—Nothing arrived during the past week and the general undertone to the market was quoted firm or from 12.50@13.50 on good and choice light and handy weight lambs and from 10.75@12.50 on common and medium lambs and down to 9.00 on culls. Good and choice light weight fall-penned ewes were quoted from 6.00@7.00 and from 4.50@6.00 on common and medium lambs and down to 3.00 on culls.

OUTSIDE MARKETS.

CHICAGO, Jan. 7. (AP)—Hogs, 9000; finished butchers very scarce, shipping demand broad; weights 220 pounds down, generally 15@25c higher; 40 butchers 190@250 lbs. packing sows sharing butcher advance; better grade pigs around 25c higher in sympathy with light lights; top, 8.50 paid for numerous loads 200 to 220 pounds; bulk desirable hogs, 250 to 290 pounds, 8.35@8.45; mass 180 to 200 pounds, 8.00@8.50; 130 to 150 pounds, 7.25@8.00; pigs, mostly 7.00@7.50; selected 325 strong weights, 7.15@8.00; shippers took 4500; estimated holdover, 3000.

Cattle, 400; compared week ago, weighty fed steers quite scarce, mostly to eastern shippers, 15@25c higher; bulk sharply under week's high close, light offerings just most of early advance as did light yearling steers and heifers; later still somewhat higher than week earlier, however; fat cows and heifers closed mostly steady; bulk 50@75c higher; vealers 50@1.00 lower; stockers and feeders trade negligible; slaughter cattle in trade history; choice higher, wildest market in trade history; values highest on record considering short fed condition of crop; all classes advanced, all except bulls, showing when sessions expanded at close; best fed steers, 18.25; upper crust, 17.25@18.25; best yearlings, 17.50; bulk fat steers and yearlings, 15.00@16.00; mixed yearlings up to 16.00; yearling heifers to 13.75; liberal supply light heifers, 11.75@12.90; most fat cows and heifers, 7.25@8.75 and 9.25@11.75, respectively; heavy kinder cows up to 12.00; heavy heifers to 13.00; most low cutters, 5.00@5.75; heavy sausage bulls sold up to 8.25, largely 6.75; market on sausage kinds with fat bulls at 9.75@13.00; real bull famine substituting dull trade; vealers closed 16.50 to outsiders, with light bilds at 12.00@13.00.

Hogs, 2000; odd lots fat lambs steady; two doubles good 88-pound Idaho bay feds, 13.50; for week 191 doubles from feeding stations, 7700 direct; better grade lambs 50 pounds down closing 10@25c higher; others 25@35c higher; yearlings around 25c higher; aged sheep strong to 25c higher; feeding lambs steady to weak; week's tops, fed western lambs, 12.80; native lambs, 13.50; clipped lambs, 11.35; fat yearlings, 11.40; fat ewes, 7.00; finishing lambs, 13.00; bulk 75 to 96-pound lambs, 12.75@13.50; 92 to 98 pounds, 12.25@13.00; light native thrown-outs, 10.50@11.50; slaughter yearlings, 8.50@11.25; fat ewes, 4.25@7.00; feeding lambs, 11.75@12.75.

SOUTH ST. PAUL (Minn.) Jan. 7.—Cattle, 300; week's prices, top medium steers, 14.00; long yearlings, 13.25; mixed yearlings, 11.25; bulk all weights and yearlings 10.00@12.00; top fat cows, 10.50; heifers, 11.00; bulk fat cows and heifers, 6.50@9.25; cutters, 5.00@6.00; best beef bulls, 9.50; medium grades, 8.50; bulk, 7.50@8.00; stockers and feeders largely 7.75@9.50; calves, 2.00; bulk at close, 12.00.

Hogs, 5000; steady to strong with Friday's average; bulk lights and butchers, 7.80; light lights, 7.25@7.50; packing sows, 7.00@7.25; pigs mostly 7.00; week's prices, heavy weights, 7.75@7.85; medium weights same; lights, 7.65@7.85; light lights, 7.25@7.75; slaughter pigs, 7.00@7.25.

Sheep, 500; compared week ago, better grade lambs 15@25c up; in-between grades up more; sheep steady to 25c higher; top lambs, 12.00; top ewes, 7.00; bulk fat lambs, 11.50@12.00; fat ewes, 6.50@7.00; clipped lambs, 11.00.

OMAHA, Jan. 7.—Hogs, 2000; butchers and light hogs, 10@15c higher; packing grades steady; top, 8.25; bulk 200 to 290-pound butchers, 8.10@8.25; bulk 140 to 200-pound lights, 7.85@8.10; packing sows, mostly 7.00@7.15.

Cattle, 150; compared week ago, slaughter steers and she stock strong to mostly 25@50c higher; bulls steady; vealers, 1.50@2.00 higher; stockers and feeders 25@50c higher; bulks for week, fed steers, yearlings, 11.75@13.00; medium weights, 10.75; fed heifers, 10.00@12.00; 1004-pound weights, 12.25; bulk beef cows, 7.25@8.50; bulk all cutters, 5.25@6.50; medium bulls, 7.25@8.25; heavy beef bulls, 8.50@9.00; practical top veals, 13.50; stockers and feeders, 10.00@12.00; 1100-pound weight, 12.75.

Sheep, 850; day's trade steady; two loads fed wooled lambs average 96 pounds, 12.60; two cars average 86 pounds, 12.00; compared week ago, lambs mostly 15@25c higher; spots up more on weighty offerings; yearlings, sheep and feeders strong; closing bulks follow: Fed wooled lambs, 12.75@13.00; closing top, 13.15; fed clipped lambs, 10.00@11.00; choice yearlings, 10.25; one top, 7.00; feeding lambs, 11.75@13.25.

DENVER, Jan. 7.—Sheep, 250; one load medium to good 94-pound fed wooled Colorado lambs strong with Friday at 11.50 flat; late Friday lambs steady to strong; spots slightly higher; top, 12.25; others 11.25@12.00; for week, fed wooled lambs and ewes strong to 25c higher; top lambs, 12.00; bulk, 11.50@12.25; fat ewes, 6.25@6.75; feeder lambs, 11.50@12.25; fat ewes, 6.25@6.75; feeder lambs, 11.10@11.75.

Hogs, 900; light loads direct to packers, one to California; three loads on sale, active, steady to 10c higher; two loads and few drives, 200 to 220 pounds, 8.40; 225-pound load, 8.50; few 220 pounds, 8.40; packing sows, 7.50.

Cattle, 200; for week, beef steers steady to strong at 11.10@13.00; she stock mostly steady to 15c higher; top heifers, 11.10; bulk, 10.00@11.00; top cows, 8.75; bulk, 7.50@8.50; bulk all cutters, 5.00@5.75; bulls 50c or more higher, mostly 7.00 up; calves and vealers 25@50c higher; practical top veals, 12.50; stockers and feeders steady to 15c higher; steers, 11.10 down, nothing choice offered; seven loads feeder cows, 7.65.

ST. JOSEPH, Jan. 7.—Sheep, 2500; today's trade steady; 96 to 99-pound clipped westerns from near-by feed lots, 11.00; for week, all slaughter classes strong to 25c higher; tops and bulks, fed wooled western lambs, 12.00; bulk, 11.50@12.00; clipped lambs, 11.75; bulk, 11.00@11.25; native lambs, 12.50; bulk, 11.50@12.25; feeding lambs, 12.25; bulk, 11.50@12.00; fat ewes, 7.00; bulk, 5.50@6.50.

Hogs, 1500; moderately active; weights 210 pounds down, mostly 10c higher; others steady to strong; top, 8.35 on all weights, 190 pounds up; bulk, 8.15@8.25; a few 150 to 180-pound averages, 7.85@8.10; packing sows weak; most sales, 7.50; smooth lights up to 7.75; stockers and feeder pigs scarce.

Cattle, 100; compared week ago, beef steers and yearlings 25@50c higher; fat she stock mostly 25c up; spots 25@50c higher; bulls, 15@25c higher; vealers, 1.00@2.00 higher; stockers and feeders 25c higher; tops, package long yearlings, 14.60; good medium steers, 14.25; mixed yearlings, 12.50; fat cows, 11.00; beef bulls, 9.00; swing veals, 14.50; Stocky feeders, 11.70; bulks, 2nd steers and yearlings, 11.50@14.00; slaughter heifers, 9.00@11.10; beef cows, 7.00@9.00; all cutters, 5.50@6.50; medium bulls, 7.00@7.75; thin steers, 9.00@11.70.

KANSAS CITY, Jan. 7.—Hogs, 750; generally steady with Friday's average; no shippers in, packer top 8.35 on 225 to 240-pound bulk desirable; 290 pounds up, 8.15@8.25; packing sows, 6.50@7.00.

Cattle, 950; for week, fed steers generally 25c higher; she stock 25@50c higher; bulls 25c higher; vealers, 1.50@2.00 higher; calves steady to 50c higher; stockers and feeders scarce, strong; week's tops, heavy steers, 17.00; yearlings, 15.50; medium, 13.50; vealers, 14.00; heifers, 12.00; choice cows, 10.50; bulk prices, fed steers, 10.75@14.75; fed heifers, 9.00@11.50; butcher cows, 7.00@8.00; stockers and feeders, 9.00@11.50.

Sheep, none; for week, sheep and lambs generally strong to 25c higher; top fed lambs, 13.15; bulk 83 to 91-pound offerings, 12.00@12.75; shorn yearling wethers, mostly 9.25@9.60; a few down to 8.90; best wooled ewes, 7.00.

PORTLAND, Jan. 7.—Hogs, 495; week's total receipts, cattle 1450, calves 140, hogs 6050, sheep 988.

Cattle, compared with week ago, she stock calves and vealers 25@50c higher; other classes fairly steady to strong; strictly good steers scarce; medium to fairly good kinds, 11.00@11.50; offering, 9.00 and below; several loads good heifers, 9.75; good cows, 8.50@9.00; medium and lower grades, 7.75 down; low cutters, 4.00 and under; bulls, 5.75@6.25; odd head, 6.50; choice light veals, 12.00@12.50; calves, 10.50 down.

Hogs, compared with week ago, all classes steady to strong; bulk light butchers, 9.85@10.00; heavies and under, 9.75 down; extra one heavies, 6.00@9.50; packing sows, mostly 7.50; bulk desirable slaughter pigs and feeders, 10.00.

Sheep and lambs, compared with week ago, steady; strictly choice handy wooled lambs up to 12.50; opinion to medium valley lambs, 11.00@11.50; yearlings, 10.00; ewes, 6.00 and down.

DRIED FRUITS

NEW YORK, Jan. 7. (AP)—Dried fruit steady.

Ten million people in this country went game fishing in the past year.

WOOL MARKET

BOSTON, Jan. 7. (AP)—Prices of good quality domestic wools have advanced as an outcome of buyers that recently were inactive, coming into the market for some fairly heavy supplies. Largest sales are of territory fine and half-blood wools. Sales are fair of medium and territory and moderate to all grades of fleece. On account of reduced dealer inventories prices promptly reflect any increased buying.

Every other clock in India is from America.

COMPLETE NEW YORK STOCK EXCHANGE REPORT

NEW YORK, Jan. 7. (AP)—Following is the complete closing list of today's transactions in stocks on the New York Stock Exchange:

Div. $ per sh.		Sales.	High.	Low.	Last.	Net change.	Closing bid.
5	Abitibi Power & Paper	400	143	143	143	----	143
6	Adams Express	300	215	215	215	----	215
	Advance Rumely pfd	200	38½	38½	38½	----	38½
	Alaska Gold	200	3¾	3¾	3¾	----	3¾
7½	Alaska Juneau Gold	5,800	13¾	13	13¾	+ ¾	13
	Air Reduction	3,600	1¾	1¾	1¾	----	1¾
2	Albany Perforated Wrapping Paper	200	23½	23½	23½	----	24
6	Allied Chemical & Dye	10,300	156	156½	156½	+ 3½	156½
6	Allis Chalmers Manufacturing	2,300	118¾	117¾	117¾	+ ¾	117
2	Amerada Corporation	5,600	32	31½	31½	— ½	31
	American Agricultural Chemical	7,200	21½	20	21	+ 1½	20¾
	American Agricultural Chemical pfd	2,500	71½	69¾	70	+ 1½	70
10	American Bank Note	300	79¾	78	78	— 1½	78
3	American Bank Note pfd (s.t.)	10	65	65	65	----	65½
	American Beet Sugar	800	21½	21½	21½	----	21
	American Bosch Magneto	100	44½	44	44	+ 2	43½
1.60a	American Brake Shoe Foundry	300	15¾	14½	14½	— ¾	14½
	American Brown Boveri Electric	10,900	78¾	74½	74½	— 4	74½
2	American Can	100	169½	169	169	— ½	167½
6	American Car & Foundry	200	101	101	101	— ½	99½
7	American Chain pfd	200	73	73	73	+ 1	72½
3	American Chicle	200	57	57	57	+ 2	57
2.40	American Commercial Alcohol	200	176	175½	175½	+ ½	173½
6	American Express	400	225½	225½	225½	+ ½	225½
	American & Foreign Power	300	108	108	108	+ ½	107¾
7	American & Foreign Power pfd	2,900	4½	4½	4½	— ½	4½
	American Foreign Power Wts	2,800	12½	12	12½	+ ½	12½
	American Hide & Leather	200	61	58	60½	+ 3½	60½
2.40	American Hide & Leather pfd	700	60½	58	58	— 1	58
2	American Home Products	200	39½	39	39½	----	39½
	American Ice	30	30	30	30	— ½	30
6	American Ice pfd	2,100	81½	79½	79½	+ 2½	79½
2	American International Corporation	1,100	9¾	3⅝	9	----	9
	American-La France	300	64½	63¾	63¾	— ¾	63
	American Linseed	1,000	114	112	114	+ 1	112
8	American Locomotive	1,600	173½	173½	173½	— ½	173
2	American Machinery & Foundry	200	115	114½	114½	+ ½	114
3	American Machinery & Foundry pfd (s.t.)	100	63½	63	63	+ ½	63
3	American Metal Company	500	43½	43	43	+ ½	43
7	American Metal pfd (s.t.)	300	111½	111½	111½	— ½	110
7	American Piano pfd (s.t.)	20	88	88	88	----	88½
12a	American Power & Light	700	64	63	64	+ ½	63½
5	American Radiator	1,600	136	135	135½	+ ½	135½
6	American Railway Express	200	117¾	116	116	+ 1	115
	American Republics	1,300	73½	70	72½	— ½	72
3a	American Safety Razor	300	38	38	38	----	37½
4b	American Seating	400	40½	40½	40½	+ ½	40
	American Ship & Commerce	100	4¼	4¼	4¼	----	4¼
8	American Smelting & Refining	2,800	130½	130½	131	— ½	131
7	American Smelting pfd	100	103	103	103	— ½	103
3	American Steel Founders	12,500	67½	66	66½	— ½	66½
7	American Steel Founders pfd	100	113¾	113¾	113¾	— ½	113¾
5	American Sugar Refining	2,100	78	74½	74½	+ ½	74
	American Sumatra Tobacco	1,600	63½	61¾	63½	+ 1½	61½
5	American Tel. & Cable	100	153	153	153	+ ½	153
5	American Tel. & Tel.	1,100	160½	160½	160½	+ ½	160½
8	American Tobacco "B"	100	173¾	173¾	173¾	+ ½	173¾
6	American Type Founders	100	125	125	125	----	125
7	American Type Founders pfd (s.t.)	20	107¾	107¾	107¾	— ¼	108
20a	American Water Works	200	88	88	88	----	88
6	American Water Works 1st pfd	100	102	102	102	----	104½
	American Woolen pfd	200	32½	32½	32½	----	32½
3	Anaconda Copper	3,700	38¾	38	38	— ¼	38
2	Archer-Daniels-Midland	700	29	29	29	— ½	29
7	Armour & Co. of Del. pfd	100	96	96	96	— ½	96
	Armour & Co. of Illinois "A"	2,900	13¾	13½	13½	----	13½
	Armour & Co. of Illinois "B"	12,200	7¾	7½	7¾	----	7¾
7	Armour & Co. of Illinois pfd	1,600	73½	72½	73½	+ ½	72
	Arnold Constable Corporation	500	30½	30	30	+ ½	30
1.20	Art Metal Construction	100	28	28	28	----	27½
2.50	Associated Dry Goods (s.t.)	200	47½	47½	47½	----	47½
3.20b	Associated Oil	1,000	41	41	41	----	40
10b	Atchison, Topeka & Santa Fe	300	162	162	162	— ½	162
	Atlantic Coast Line	100	180½	180½	180½	— ½	180½
5	Atlantic Gulf & W. I.	100	46	46	46	— ½	46
4	Atlantic Refining	1,400	106½	106½	107½	+ ½	107½
	Atlas Powder	400	64	63½	64	+ ½	64
	Austin Nichols & Co.	5,100	6¼	5¾	6¼	+ ¼	6
	Austin Nichols pfd	200	8½	7¾	8¼	+ ¼	8
	Autosales Corporation	300					
7	Baldwin Locomotive pfd	100	120	120	120	+ ½	119½
5	Baltimore & Ohio	2,600	119	117¾	117¾	+ ¼	117¾
3.50	Barnsdall Corporation "A"	4,500	74	71¾	74	+ 2½	73
7	Bangor & Aroostook pfd (s.t.)	10	111¾	111¾	111¾	+ 1	111
12b	Bank of Commerce (s.t.)	10	375	375	375	+ 3	377
2.20b	Barnsdall Corporation "A"	2,100	20½	20	20	— ½	20
	Barnsdall Corporation "B"	3,000	17¾	16¾	16¾	— ¼	17
	Beech-nut Packing	200	79¾	79¾	79¾	— ¼	79
2	Belding Heminway	800	35½	35	35	----	35
3	Best & Co.	300	55½	53	55	----	55
	Bethlehem Steel	900	58	57½	57½	----	57½
7	Bethlehem Steel 7s pfd	700	130½	130	130½	— ½	130
3	Bethlehem Steel (S.) & Co. pfd	200	80	80	80	----	80
4	Gen Abbi	4,100	7½	6	7½	+ ½	6
	Booth Fisheries	200	67½	67½	67½	— ½	67½
	Booth Fisheries 1st pfd	200	47½	47½	47½	— ½	46
8	Borden Company	2,000	35	34½	34½	+ ½	34½
	Briggs Manufacturing Company	800	9¾	9¾	9¾	----	9¾
	British Empire Steel 2nd pfd	800	37½	36½	36½	+ ½	36½
6	Brooklyn Edison	200	217	215	215	— 1	215
8	Brooklyn Union Gas	800	151½	150½	151½	+ ½	151½
2.50	Brown Shoe	400	48	47¾	47¾	— ¼	47¾
3	Brunswick Balke Coll.	600	33½	33½	33½	+ ½	33½
	Brunswick Terminal & Railway	200	19	19	19	+ ½	19
4b	Buffalo, Rochester & Pittsburgh (s.t.)	10	88	88	88	+5	73
	Burroughs Adding Machine	300	142½	141	141	— ½	140
7	Bush Terminal 7s Deb. (s.t.)	10	100½	100½	100½	----	100
	Butte Copper & Zinc	1,000	5¾	5½	5½	----	5½
2a	Butterick Company	200	45	44½	44½	— ½	44½
	Byers & Co. (A. M.)	3,400	101¾	99¾	99¾	+ 1¼	99
4	California Packing	8,700	79½	77	78	+ 2	78
1	California Petroleum	3,300	30¾	29¾	29¾	----	29¾
	Calumet & Arizona	3,300	114½	110½	111½	— 2½	111
2	Calumet & Hecla Con. Copper	1,200	22¾	21¾	21¾	— ¼	21¾
2.25b	Canada Dry Ginger Ale	24,600	39¾	37½	38½	+ 1½	38½
10	Canadian Pacific	8,500	215½	213½	213½	— 1½	213½
	Canadian Pacific 2nd pfd	300	212½	212½	212½	— ½	211
5	Case Threshing Machine	1,000	279½	268	270	+ 1½	270
7	Case Threshing pfd	200	119½	119½	119½	----	119½
7	Central Alloy Steel	800	31½	31½	31½	----	31½
7	Central Alloy Steel pfd (s.t.)	10	100½	100½	100	----	100½
12b	Central R. R. of New Jersey	200	178	178	178	----	180
4	Cerro de Pasco Copper	2,800	67¾	67¼	67¾	----	68
4	Certain-teed Products	7,100	41½	39½	39½	— 1½	39½
	Chandler Cleveland Motor	400	27½	27½	27½	----	27½
	Chandler Cleveland pfd	100	77½	77½	77½	----	77
12	Chase National Bank (s.t.)	10	377	377	377	+2	375
10	Chatham Phenix Bank (s.t.)	20	360	360	360	----	360
10	Chesapeake & Ohio	800	203½	204½	204½	+ ½	204
3	Chesapeake Corporation	600	35½	35	35½	----	35½
	Chicago & Alton pfd	100	11½	11½	11½	----	11½
	Chicago Eastern Illinois pfd	300	73	73	73	— ½	73
	Chicago Great Western	200	13½	13½	13½	----	13½
	Chicago Great Western pfd	300	29½	29½	29½	----	29½
	Chicago, Milwaukee & St. Paul	4,200	19¾	19¾	19¾	+ ¼	19¾
	Chicago, Milwaukee & St. Paul pfd	4,200	37½	37½	37½	----	37½
	Chicago, Milwaukee & St. Paul pfd Ctfs.	1,500	37½	37½	37½	+ ¼	37½
	Chicago & Northwestern	400	67¾	67¾	67¾	----	67½
4	Chicago Pneumatic Tool	500	132	132	132	----	132
6	Chicago Rock Island & Pacific	1,600	111½	111	111	----	111
5	C. R. I. & P. 6s pfd	700	102½	102½	102½	----	102½
5	C. R. I. & P. 7s pfd	100	109	109	109	+ ½	109
4	Chicago Yellow Cab (s.t.)	10	41½	41½	41½	----	41½
2.40g	Childs Company	1,700	42½	41½	41½	+ ½	41½
2.50	Chile Copper	13,700	41¾	41¼	41¼	— ¼	41¼
2.20	Christie Brown & Co.	2,600	100½	100	100½	— ½	100
5	Chrysler Corporation	2,400	69¾	68¾	68¾	— ¾	68½
	Chrysler Corporation pfd "A"	1,600	113	112½	112½	----	112½
	City Stores "B"	500	31	31	31	----	31
5	Cluett Peabody	100	79½	79½	79½	+ ½	79
5	Coca Cola	2,400	138½	137	138½	+ 1½	138½
4	Collins & Aikman	100	100	100	100	----	100
7	Collins & Aikman pfd	100	98	98	98	----	98
	Colorado Fuel & Iron	4,200	79¾	79¾	79¾	----	79¾
5	Columbia Gas & Electric	100	91	91	91½	+ ½	91
5	Columbia Gas & Electric pfd "A" new	300	100	100	100	----	100
4	Columbia Carbon	100	153	153	153	----	153
6.50	Commercial Credit 6½% pfd (s.t.)	10	89¾	89¾	89¾	----	89
2	Com. Credit 5s "B" pfd (s.t.)	10	95	95	95	----	94
3.60	Commercial Investment Trust	800	67¾	67¾	67¾	+ ¼	68
7	Commercial Solvents	700	167½	167½	167½	+ ½	166
2.50	Commonwealth Power	1,300	85¾	84¾	84¾	— ¾	84½
	Congoleum-Nairn	200	35½	35½	35½	----	35½
4.25b	Congress Cigar	1,200	81½	80½	80½	— ½	79½
7	Consolidated Cigar	100	115	115	115	----	115
	Consolidated Distributors	100	1½	1½	1½	----	1½
	Consolidated Gas	4,500	124½	123	123½	----	123½
3	Consolidated Gas 55 pfd	100	102¾	102¾	102¾	----	102¾
	Consolidated Textile	100	4¼	4¼	4¼	----	4¼
	Continental Baking "A"	1,800	50½	49½	49½	— ½	49½
4	Continental Baking "B"	1,600	54½	54	54	— ½	54
	Continental Baking pfd	200	99½	99½	99½	----	99½
3	Continental Can	400	81	80½	80½	— ½	80½
7.50	Continental Insurance	100	85	85	85	----	85
20	Continental Motors	1,600	10½	10½	10½	+ ¼	10½
	Corn Exchange Bank (s.t.)	10	390	390	390	----	390
20	Corn Products	3,500	67	65¾	66¾	+ ¾	66½
2b	Cosy Inn	2,500	136¾	134½	136¾	+ 1¾	135½
5	Crucible Steel	700	89¾	89½	89¾	+ ¼	89¼
	Cuba Cane Sugar	100	9¾	9¾	9¾	----	9¾
	Cuba Cane Sugar pfd	300	30¾	30¾	30¾	----	30½
	Cuba Company, The	300	28	28½	28	— ½	28½
3	Cuban-American Sugar	1,500	33½	33½	33½	— ¼	33½
4	Cudahy Packing	3,800	55½	55½	55½	— ½	55½
	Curtis Aero	1,600	63	61	61¾	----	61
	Davison Chemical	2,900	46	45	45	—1	45
9	Delaware & Hudson	200	180½	180½	180½	+ ½	184
79	Delaware, Lackawanna & Western	300	130½	130½	130½	— ½	130
	Denver, Rio Grande & Western pfd	300	38	37½	37½	— ½	37
	Detroit Edison	300	188	187½	187½	— ½	187½
2.40	Devoe & Raynolds "A"	1,300	42½	42½	42½	----	42
7	Devoe & Raynolds pfd (s.t.)	10	100½	100½	100½	—4½	100
	Dodge Bros. "A"	8,500	23	22½	23	----	22½
7	Dodge Bros. pfd	1,600	74	73½	73½	----	73½
4	Dome Mines	300	13½	13	13½	+ ½	13
	Duluth S. S. & At.	100	5½	5½	5½	— ½	5½
	Dunhill International	500	36½	36	36	+ ½	36½
14.25b	Du Pont de Nemours	2,500	320½	319½	319½	----	319
7	Duquesne Light 1st pfd	200	115¾	115¾	115¾	----	115¾
2b	Eastman Kodak	400	180½	180	180½	+ 1	180
2	Eaton Axle & Spring	200	38½	38½	38½	+ ½	38½
	Ehrenfeld & Bros.	7,200	15¾	15¾	15¾	+ 1½	15¾
6.50b	Electric Auto Lite	2,100	107	107½	108½	+ ¾	107¾
	Electric Boat	100	13¾	13¾	13¾	----	13
7	Electric Power & Light	3,500	30½	30	30	— ½	30
	Electric Power & Light pfd	100	107	107	107	— ½	106½
	Electric Refrigeration	2,200	13¾	13¼	13¾	----	13¾
5b	Electric Storage Battery	300	74½	74¾	74½	+ ¼	74½
	Emerson Brantingham "B"	100	4¾	4¾	4¾	+ ¼	4
8	Endicott-Johnson	100	77	77	77	----	77
7	Endicott-Johnson pfd	100	134½	134½	134½	+ ½	131½
	Eng. Public Service	100	35	35	35	+ ½	34½
7	Eng. Public Service pfd	200	90½	90½	90½	— ½	90
12	Equitable Trust (s.t.)	20	420	417	417	----	415
	Erie Railroad	2,500	23½	23½	24½	+ ½	24½
	Erie 1st pfd	3,900	38½	38	38½	+ ½	38
2.50	Erie Steam Shovel	200	39½	39½	39½	+ ½	39

Richfield Oil

WHAT [illegible] will listing on the N. Y. Stock Exchange have on the stock? Are earnings [illegible] upgrade? Should the stock be bought?

During the past few years the growth of Richfield has been rapid and the various activities rounded out and more evenly balanced. What ahead for them now?

Investors interested in Richfield Oil should have a report compiled by our Investment Counsel department.

It places you under no obligation to secure complete information. Call, phone or

MAIL THIS COUPON

CITY BOND & FINANCE CO.
Gentlemen: Please send me [illegible] of your Investment Plan and particulars about Richfield Oil Company.

Name.....
Address.....
City.....

City Bond & Finance Co.
1118 HELLMAN BANK BLDG.
650 SOUTH SPRING STREET
LOS ANGELES—TRINITY 3611
OR
SANTA ANA — SAN BERNARDINO — TULARE — PORTERVILLE — GLENDALE

Wanted!



MARBELITE
CORPORATION OF AMERICA
Common Stock
We Bid
$42.50
(Par Value $25.00)
Per Share
All or any part
500 Shares
We Will Sell
MARBELITE
8% Cumulative Preferred
to Yield 7.5%
Not a new issue but a seasoned security.
The senior security of one of Los Angeles' greatest industrial concerns. The Corporation has no bonds nor bank loans. Its current assets to current liabilities [illegible] 13½ to 1. Dividend requirements on Preferred are [illegible] 4 years on Common. Cash [illegible] latter stock paid during [illegible] Dividends on Preferred [illegible] many times over.
We recommend purchase of this stock for investment [illegible]
Circular on request.
Moffet & White, Inc.
710 Stock Exchange Bldg.
LOS ANGELES
TRinity 1101

TAX EXEMPT SECURITIES
YIELDING ATTRACTIVE RATES
District Bond Company
SUITE 901
TITLE INSURANCE BLDG.
TELEPHONE METROPOLITAN 0024

AN & BRYAN
MEMBERS NEW YORK STOCK EXCHANGE
636 South Spring Street
[illegible] Office, 41 Broadway, New York
CORONADO — SAN DIEGO — SAN BERNARDINO — PALM SPRINGS
ELSINORE—ARROWHEAD SPRINGS—PALM SPRINGS



BY EDWARD G. KESLEY

Activity in the Coalinga Oil Company, one of the Coalinga district, is the most interesting through a total [illegible] 800 feet of oil-bearing formation, running sand and shale in about equal proportions. This report is [illegible] indications that the San [illegible] has the greatest penetration [illegible] of any of the various wildcat [illegible] that have been drilled in the [illegible] district. Present bottom of [illegible] is at 7100 feet, and the crew [illegible] is at 7200 feet, and the [illegible] of water shut-off. [illegible] is planned are giving the [illegible] test more serious attention [illegible] has been accorded any [illegible] test in the area between [illegible] and the sea. Although [illegible] that has been put [illegible] and cracked has had good [illegible] and one or two were credited [illegible] sufficient oil and to make [illegible], if the water trouble [illegible] these wells have had any [illegible] penetration which San [illegible] appears to have.

The Company is among the [illegible] are keeping a close [illegible] Gusher operations. [illegible] has taken over the Horo- [illegible] about half a mile distant [illegible] considerable other [illegible] in that vicinity. The Horo- [illegible] lease which James E [illegible] drilled recently, and the [illegible] is still standing, with [illegible] being tested, although engineering reports were reported at [illegible]

[illegible] Well

[illegible]-Sutor Consolidated Oil [illegible] is drilling ahead at about [illegible] in its wildcat well near [illegible] and is a sandy shale formation, according to field reports. [illegible] has been getting gas showings [illegible] several hundred feet, it is [illegible] has not had any showings [illegible] about 6135 feet.

[illegible] Well

[illegible] well at Huntington [illegible] caused considerable [illegible] and ago when it blew out [illegible] production test, has been [illegible] according to field reports. [illegible] is reported to be doing [illegible] barrels a day, but this [illegible] turn out to be somewhat [illegible], a later more accurate [illegible] of twenty-five barrels a [illegible] flush twenty-five barrels [illegible] rate. The well is in an [illegible] unproductive.

[illegible] Well

[illegible] Company is plugging [illegible] No. 1 well at Brea [illegible] and will make a production [illegible] 6000 feet, the usual [illegible] of the remaining wells of that [illegible] according to unofficial reports. [illegible] was down about 7200 feet, [illegible] candidate for deep-well [illegible] the crew dropped a [illegible] on, and it became neces- [illegible] against the idea of drilling [illegible]

[illegible] Sparkle

[illegible] Petroleum Company [illegible] in its new wildcat well [illegible] district, according [illegible] reports. The well is lo- [illegible] north side of the city of [illegible] the Shell Company's [illegible] on the south side of [illegible] the well is down [illegible] feet, and had no [illegible] as can be learned.

[illegible]

[illegible] Oil Company has re- [illegible] in its Yorba Linda [illegible] No. 1 well in the Richfield [illegible] according to field reports. [illegible] a request for a production [illegible] drilling at a little below [illegible] the result did not in- [illegible] commercial production, it is [illegible] bottom is about 5000 [illegible]

[illegible] Linda Reservoir well is [illegible] a wildcat project, but it [illegible] a little distance beyond [illegible] of production, and is an [illegible] from this outpost the [illegible] are others exploring [illegible] the present produc- [illegible]

[illegible]

[illegible] Extension Oil Com- [illegible] Compton business [illegible] the possibility of get- [illegible] production in that city, will [illegible] a test according to field [illegible]. The well, [illegible] casing and [illegible] at about 5000 feet, but [illegible] a water shut-off. The [illegible] several months while [illegible] drilled a well at Ala- [illegible] work has now been [illegible], with the idea [illegible] fifty or seventy- [illegible] testing another [illegible] and testing again.

[illegible] Test Soon

[illegible] interests have set [illegible] and cemented off in [illegible] No. 1 well in [illegible] and are expect- [illegible] the latter part of the [illegible] and make a production [illegible]

[illegible] reported yesterday [illegible] 207 feet of oil [illegible] by shale [illegible]. The oil sand [illegible] to twenty [illegible]

[illegible] the casing superin- [illegible] the hole is down [illegible] all the way [illegible] sands most [illegible] are to [illegible] Petroleum [illegible] Gas Company. Car- [illegible] and cleaned it out [illegible], now having the [illegible] a producing well

[illegible] Soon

[illegible] Petroleum Company [illegible] constructing an [illegible] in the Fo- [illegible] to the big [illegible] Harland and [illegible] It is reported that [illegible] between lots and [illegible] between sev- [illegible]

[illegible] Consolidated Oil [illegible] of the Graham [illegible] at Sinclair [illegible] to contain [illegible], and lies [illegible] of the [illegible] granted by [illegible] of the Rankine Oil [illegible]

[illegible] staked [illegible] test on the [illegible]

BUTTER AND EGGS

January 7, 1928

[Closing prices quoted are corrected daily by Produce Exchange of Los Angeles.]

Butter

Wholesale prices, 48.
Price to retailers, 51 to 52.

Eggs

Extras, 39.
Fresh firsts, 37.
Case count, 35.
Mediums, 36½.
Smalls, 33.
Price to retail trade, 3 to 5 cents above these figures.

SAN FRANCISCO, Jan. 7. (AP)—Net wholesale prices:
Butter, 92 score, 47½; 90 score, 47½. Eggs, No. 1 special medium, 34; No. 1 extra medium, 32; No. 1 extra small, 28. Cheese, California fancy flats, 23½.

CHICAGO, Jan. 7. (AP)—Butter, lower; receipts, 5803 tubs; creamery extras, 49; standards, 48½; extra firsts, 47@48; firsts, 45@46; seconds, 39@40.
Eggs, lower; receipts, 4522 cases; firsts, 40; ordinary firsts, 36@38.

NEW YORK, Jan. 7. (AP)—Butter, unsettled; receipts, 8851 tubs; creamery higher than extras, 51@51½; creamery extras, 92 score, 50@50½; creamery firsts, 88-91 score, 45½@50.
Eggs, irregular; receipts, 9280 cases; near-by specials, closely talented extras, 53@54; near-by and best-by western henmery whites, firsts to average extras, 49@51; near-by pullets, 49@54; Pacific Coast whites, extras, 52@53; do., extra firsts, 50@51½.
Cheese, firm; receipts, 89,300 pounds.

COAST BONDS

[illegible]

NEVADA MINES

Sales yesterday on the San Francisco Stock Exchange. Furnished by Logan & Bryan, 639 South Spring street.

Stocks—	Bid.	Asked.
Tonopah—		
Tonopah Extension	.09	.10
West End	.03	.04
Halifax	.01	.02
Rescue	.01	.02
Jim Butler	.01	.02
Divide—		
Brougher Divide	.00	.02
Gold Zone	.01	.02
Harmill	.01	.02
Hasbrouck	.01	.02
Jumbo Extension	.01	.02
Kendall	.01	.02
Midway	.01	.02
Tramps	.01	.02
Victory	.01	.02
Goldfield—		
Booth	.07	.08
Florence	.02	.03
Goldfield Con.	.07	.08
Goldfield Dev.	.01	.02
Goldfield Deep Mines	.10	.11
Goldfield Merger	.01	.02
West End	.01	.02
Manhattan—		
Keystone	.01	.02
Union Amal.	.01	.02
Whitman	.10	.11
Comstock—		
Com. Virginia	.03	.04
Gould & Curry	.03	.04
Mexican	.04	.05
Ophir	.03	.04
Union	.03	.04
Californias—		
Belcher Extension	.07	.08
Central Eureka	1.20	1.25
Pay Divide	.03	.04
Operator	.01	.02
Hexton—		
Quicksilver	.10	.12
Round Mountain	.10	.11
Simon	.01	.02
Vein Extension	.01	.02
Mineral Mountain	.01	.02
Arizona—		
Ajo	.01	.02
Belmont	1.10	1.15
Dividend	.01	.02
Kingman	.01	.02
Quijotoa	.01	.02
Silver Extension	.01	.02
Stanford Silver	.01	.02
Treasure Vault	.01	.02
Trust Fund	.01	.02
Horn, Nevada—		
Arrowhead Divide	.01	.02
Katherine Extension	.01	.02
Western Ajax	.03	.04
Bangs—		
Argyle	.01	.02
Dallas	.04	.05
Liberty	.01	.02
San Rafael	.10	.12

LIBERTY BONDS

[Quotations in dollars and thirty-seconds, furnished by the bond department, Bank of Italy National Trust and Savings Association.]

	Bid.	Asked.	Yr.	Apr.
First 3½s	101-30	101-31	1921	1-12
First 4¼s	102-13	102-15	1932	1-17
Third 4¼s	102-28	102-30	1928	1-14
Fourth 4¼s	102-28	102-31	1933	1-14
Treasury 4¼s	110	110-1	1952	1-14
Treasury 4s	103	103-1	1944	1-14
Treasury 3½s	101	101-2	1946	1-11
Treasury 3½s	100-8	100-10	1947	1-11

UNITED STATES TREASURY NOTES AND CERTIFICATES OF INDEBTEDNESS

Issue.	Rate.	Maturity.	Bid.	Asked.
TM—1924	3	Mar. 15, 1928	99-31	99-30
TM—1926	3½	Mar. 15, 1928	99-30	100
TD—1928	3½	June 15, 1928	99-30	99-30
TD—1928	3½	Dec. 15, 1928	99-29	99-31
A—3-15-28	3½	Mar. 15, 1928	100	100-2
A—12-15-28	3½	Sept. 15, 1932	100	100-2

INVESTMENT TRUSTS

	Bid.	Asked.
Diversified Trustee Shares	19¾	21¾
Do. Series "B"	19¾	21¾
First Federal Foreign	11	12
Industrial Trustee Shares	13	
International Securities Trust	21½	
Investors Trustee Shares, Series A	13¾	14½
United States Shares Corporation:		
Common, Series A	12¾	14¾
Bond, Series B	19¾	21¾
Bank, Series C-1	19¾	21¾
Bank, Series C-2	19¾	21¾
Canadian Bank, Series D	19¾	20¾

SUGAR MARKET

NEW YORK, Jan. 7. (AP)—Raw sugar, 4.56; refined, 5.30.

Sugar futures closed firm; approximate sales, 19,500 tons. March, 3.78; May, 3.88; July, 3.94; September, 3.91; December, 3.96.

Bailard lease in the Seacliff field. It will be situated upon a rugged bluff about 1600 feet west from the Southern Pacific right-of-way strip, where the Standard Oil Company is starting a row of wells. Shell expects to be building derrick some time this week.

NEW YORK CURB STOCKS

NEW YORK, Jan. 7. (AP)—Further and impressive progress in a decidedly broad buying movement at today's opening on the curb market was effective in cancelling the losses suffered in the midweek depression and in some instances lifted quotations to new high levels for all time.

Initial improvement included a 20-point rise in Shaeffer Pen, 6 1-4 points in Adolf Gobel and Alabama Great Southern which moved up 7 1-2 points to 175. General Baking issues continued in active demand, scoring new high levels and gains of a point or more appeared in Puget Sound, American Rolling Mills and Bancitaly Corporation. Public utility shares also contributed numerous upturns of substantial dimensions.

Trading increased in vigor as the trading proceeded into the last hour and the volume of sales reached the largest total for a half-holiday session. At one time the ticker facilities ran fourteen minutes behind actual completion of transactions. Other issues to attract notice in view of range were United States Battery which lifted 6 1-4 points, Tubize Artificial Silk 19 points and Leonard Tiets warrants up 30 points on a small lot.

Illinois Pipe was a strong feature in the oil group scoring a sharp gain of 9 1-2 points. Standard Oil of Kentucky also displayed strength selling up 2 5-8 to 133 and establishing a level above last year's high record.

The closing price is omitted when same as the low, and both bid and close when same as the high.

Stocks—	(Sales in Hundreds)	High	Low	Close
Acme Prod A	1	22½		
Alabama Gt. So.	7	175½	165½	170½
Do. pf. A	200	175	168	170
Allen Fisher	1	20		
Allied Drug A	2	39½		
Do. B	1	39½		
Allied Pkg.	2	12½	12½	12½
Alliance Co. Am.	2	134½	134½	134½
Do. pf.	2	99½	99½	99½
Am. Arch. A	2	46½	46½	46½
Am. Arch. A2	1	45½		
Am. Beet Sug.	1	20		
Am. Cigar A2	1	97½		
Am. Com. Alcohol	1	41½		
Am. Dept. Stores	1	41½		
Am. Gas & El.	1	111½		
Am. Hardware	1	40		
Am. Hide & L.	1	41½		
Am. Hide & L. pf.	1	97½		
Am. Ice	1	41½		
Am. Light & Trac.	1	111½		
Am. Maize Prod.	1	41½		
Am. Meter	1	41½		
Am. Multigraph A	1	41½		
Am. Republics	1	41½		
Am. Seating	1	41½		
Am. Superpower A	1	41½		
Am. Thread pf.	1	41½		
Am. Tobacco B	1	41½		
Am. Vitrified Prod.	1	41½		
Am. Yvette	1	41½		
Anaconda Wire & C.	1	41½		
Archer Daniels Mid.	1	41½		
Armour of Del. A	1	41½		
Armour of Del. B	1	41½		
Art Metal Con.	1	41½		
Assoc. Gas & El.	1	41½		
Assoc. Gas & El. pf.	1	41½		
Atlantic Fruit	1	41½		
Atlantic Gulf & W. I.	1	41½		
Atlantic Refining	1	41½		
Atlas Powder	1	41½		
Atlas Tack	1	41½		
Auburn Auto	1	41½		
Austin Nichols A	1	41½		
Austin Nichols pf.	1	41½		
Auto Knitting Hosiery	1	41½		
Auto Vacuum Car	1	41½		
Baldwin Locomotive	1	41½		
Baldwin Locomotive pf.	1	41½		
Barnsdall A	1	41½		
Barnsdall B	1	41½		
Barnsdall Corp. A	1	41½		
Barnsdall Corp. B	1	41½		
Barnsdall Corp. pf.	1	41½		
Bayuk Cigars	1	41½		
Bayuk Cigars pf.	1	41½		
Beacon Oil	1	41½		
Beacon Oil A	1	41½		
Beacon Oil pf.	1	41½		
Beech-Nut Packing	1	41½		
Belding Hemingway	1	41½		
Bendix Corp.	1	41½		
Bethlehem Steel B	1	41½		
Bigelow-Sanford Carpet	1	41½		
Bigelow-Sanford Carpet pf.	1	41½		
Blaw-Knox	1	41½		
Bliss & Laughlin	1	41½		
Bliss & Laughlin pf.	1	41½		
Bloomingdale Bros.	1	41½		
Bohn Aluminum	1	41½		
Booth Fisheries	1	41½		
Borden Co.	1	41½		
Borg-Warner	1	41½		
Boston Woven Hose	1	41½		
Briggs Manufacturing	1	41½		
Brill Corp. A	1	41½		
Brill Corp. B	1	41½		
Brooklyn Edison	1	41½		
Brooklyn Union Gas	1	41½		
Brown Shoe	1	41½		
Brunswick Balke Coll.	1	41½		
Brunswick Balke Coll. pf.	1	41½		
Buckeye Pipe Line	1	41½		
Bucyrus-Erie	1	41½		
Bucyrus-Erie pf.	1	41½		
Budd Wheel	1	41½		
Burroughs Add. Mach.	1	41½		
Burroughs Add. Mach. pf.	1	41½		
Butler Bros.	1	41½		
Butler Bros. pf.	1	41½		
Byllesby (H. M.) & Co.	1	41½		
Byllesby (H. M.) & Co. pf.	1	41½		
Calif. Cotton Mills	1	41½		
Calif. Cotton Mills pf.	1	41½		
Calif. Packing Corp.	1	41½		
Calif. Petroleum	1	41½		
Calif. Petroleum pf.	1	41½		
Calumet & Hecla	1	41½		
Canada Dry	1	41½		
Canada Dry pf.	1	41½		
Canada Packers A	1	41½		
Canada Packers B	1	41½		
Canadian Pacific	1	41½		
Canadian Pacific rights	1	41½		
Cannon Mills	1	41½		
Case (J. I.) Threshing	1	41½		
Case (J. I.) Threshing pf.	1	41½		
Caterpillar Tractor	1	41½		
Celotex	1	41½		
Celotex pf.	1	41½		
Central Aguirre Sug.	1	41½		
Central Alloy Steel	1	41½		
Central Foundry	1	41½		
Central Foundry pf.	1	41½		
Central Hanover Bank	1	41½		
Central Illinois Pub. Ser.	1	41½		
Central Illinois Pub. Ser. pf.	1	41½		
Central Illinois Sec.	1	41½		
Central Illinois Sec. pf.	1	41½		
Central Leather	1	41½		
Central Leather pf.	1	41½		
Central Public Service A	1	41½		
Central States Elec.	1	41½		
Certain-teed Products	1	41½		
Certain-teed Products pf.	1	41½		
Chain Belt	1	41½		
Chandler Motor	1	41½		
Chesapeake Corp.	1	41½		
Chicago Pneumatic Tool	1	41½		
Chicago Pneumatic Tool pf.	1	41½		
Chicago Rivet & Mach.	1	41½		
Chicago Yellow Cab	1	41½		
Chickasha Cotton Oil	1	41½		
Childs Co.	1	41½		
Childs Co. pf.	1	41½		
Chile Copper	1	41½		
Chrysler Corp.	1	41½		
Cities Service	1	41½		
Cities Service pf.	1	41½		
Cities Service B	1	41½		
Cities Service B pf.	1	41½		
Cities Service C	1	41½		
Cities Service C pf.	1	41½		
Cities Service Gas	1	41½		
Cities Service Gas pf.	1	41½		
Cities Service Power & L.	1	41½		
Cities Service Power & L. pf.	1	41½		
Clark Equipment	1	41½		
Cleveland Cliffs Iron	1	41½		
Cleveland Cliffs Iron pf.	1	41½		
Cleveland Electric Illum.	1	41½		
Cleveland Trust	1	41½		
Coca-Cola	1	41½		
Coca-Cola A	1	41½		
Coca-Cola B	1	41½		
Collins & Aikman	1	41½		
Colorado Fuel & Iron	1	41½		
Colorado Fuel & Iron pf.	1	41½		
Columbia Gas & El.	1	41½		
Columbian Carbon	1	41½		
Commercial Credit	1	41½		
Commercial Credit pf.	1	41½		
Commercial Credit B	1	41½		
Commercial Credit B pf.	1	41½		
Commercial Solvents A	1	41½		
Commercial Solvents B	1	41½		
Commonwealth Edison	1	41½		
Commonwealth Power	1	41½		
Commonwealth Power pf.	1	41½		
Conde Nast	1	41½		
Congoleum-Nairn	1	41½		
Congoleum-Nairn pf.	1	41½		
Consolidated Cigar	1	41½		
Consolidated Cigar pf.	1	41½		
Consolidated Film	1	41½		
Consolidated Film pf.	1	41½		
Consolidated Laundries	1	41½		
Consolidated Oil	1	41½		
Consolidated Oil pf.	1	41½		
Consolidated Textile	1	41½		
Consolidated Textile pf.	1	41½		
Continental Can	1	41½		
Continental Can pf.	1	41½		
Continental Motors	1	41½		
Continental Oil	1	41½		
Continental Oil pf.	1	41½		
Coty, Inc.	1	41½		
Crane Co.	1	41½		
Crane Co. pf.	1	41½		
Cream of Wheat	1	41½		
Crosley Radio	1	41½		
Crucible Steel	1	41½		
Crucible Steel pf.	1	41½		
Cuba Cane Sugar	1	41½		
Cuba Cane Sugar pf.	1	41½		
Cuban-American Sugar	1	41½		
Cudahy Packing	1	41½		
Curtis Publishing	1	41½		
Curtiss Aeroplane	1	41½		
Curtiss Aeroplane pf.	1	41½		
Curtiss Aeroplane B	1	41½		
Curtiss Aeroplane B pf.	1	41½		
Curtiss Aeroplane Exp.	1	41½		
Curtiss Aeroplane Exp. pf.	1	41½		
Curtiss Aeroplane Exp. B	1	41½		
Curtiss Aeroplane Exp. B pf.	1	41½		
Curtiss Aeroplane Exp. C	1	41½		
Curtiss Aeroplane Exp. C pf.	1	41½		
Curtiss Aeroplane Exp. D	1	41½		
Curtiss Aeroplane Exp. D pf.	1	41½		
Curtiss Aeroplane Exp. E	1	41½		
Curtiss Aeroplane Exp. E pf.	1	41½		
Curtiss Aeroplane Exp. F	1	41½		
Curtiss Aeroplane Exp. F pf.	1	41½		
Curtiss Aeroplane Exp. G	1	41½		
Curtiss Aeroplane Exp. G pf.	1	41½		
Curtiss Aeroplane Exp. H	1	41½		
Curtiss Aeroplane Exp. H pf.	1	41½		
Curtiss Aeroplane Exp. I	1	41½		
Curtiss Aeroplane Exp. I pf.	1	41½		
Curtiss Aeroplane Exp. J	1	41½		
Curtiss Aeroplane Exp. J pf.	1	41½		
Curtiss Aeroplane Exp. K	1	41½		
Curtiss Aeroplane Exp. K pf.	1	41½		
Curtiss Aeroplane Exp. L	1	41½		
Curtiss Aeroplane Exp. L pf.	1	41½		
Curtiss Aeroplane Exp. M	1	41½		
Curtiss Aeroplane Exp. M pf.	1	41½		
Curtiss Aeroplane Exp. N	1	41½		
Curtiss Aeroplane Exp. N pf.	1	41½		
Curtiss Aeroplane Exp. O	1	41½		
Curtiss Aeroplane Exp. O pf.	1	41½		
Curtiss Aeroplane Exp. P	1	41½		
Curtiss Aeroplane Exp. P pf.	1	41½		
Curtiss Aeroplane Exp. Q	1	41½		
Curtiss Aeroplane Exp. Q pf.	1	41½		
Curtiss Aeroplane Exp. R	1	41½		
Curtiss Aeroplane Exp. R pf.	1	41½		
Curtiss Aeroplane Exp. S	1	41½		
Curtiss Aeroplane Exp. S pf.	1	41½		
Curtiss Aeroplane Exp. T	1	41½		
Curtiss Aeroplane Exp. T pf.	1	41½		
Curtiss Aeroplane Exp. U	1	41½		
Curtiss Aeroplane Exp. U pf.	1	41½		
Curtiss Aeroplane Exp. V	1	41½		
Curtiss Aeroplane Exp. V pf.	1	41½		
Curtiss Aeroplane Exp. W	1	41½		
Curtiss Aeroplane Exp. W pf.	1	41½		
Curtiss Aeroplane Exp. X	1	41½		
Curtiss Aeroplane Exp. X pf.	1	41½		
Curtiss Aeroplane Exp. Y	1	41½		
Curtiss Aeroplane Exp. Y pf.	1	41½		
Curtiss Aeroplane Exp. Z	1	41½		
Curtiss Aeroplane Exp. Z pf.	1	41½		
Curtiss Aeroplane Exp. AA	1	41½		
Curtiss Aeroplane Exp. AA pf.	1	41½		
Curtiss Aeroplane Exp. AB	1	41½		
Curtiss Aeroplane Exp. AB pf.	1	41½		
Curtiss Aeroplane Exp. AC	1	41½		
Curtiss Aeroplane Exp. AC pf.	1	41½		
Curtiss Aeroplane Exp. AD	1	41½		
Curtiss Aeroplane Exp. AD pf.	1	41½		
Curtiss Aeroplane Exp. AE	1	41½		
Curtiss Aeroplane Exp. AE pf.	1	41½		
Curtiss Aeroplane Exp. AF	1	41½		
Curtiss Aeroplane Exp. AF pf.	1	41½		
Curtiss Aeroplane Exp. AG	1	41½		
Curtiss Aeroplane Exp. AG pf.	1	41½		
Curtiss Aeroplane Exp. AH	1	41½		
Curtiss Aeroplane Exp. AH pf.	1	41½		
Curtiss Aeroplane Exp. AI	1	41½		
Curtiss Aeroplane Exp. AI pf.	1	41½		
Curtiss Aeroplane Exp. AJ	1	41½		
Curtiss Aeroplane Exp. AJ pf.	1	41½		
Curtiss Aeroplane Exp. AK	1	41½		
Curtiss Aeroplane Exp. AK pf.	1	41½		
Curtiss Aeroplane Exp. AL	1	41½		
Curtiss Aeroplane Exp. AL pf.	1	41½		
Curtiss Aeroplane Exp. AM	1	41½		
Curtiss Aeroplane Exp. AM pf.	1	41½		
Curtiss Aeroplane Exp. AN	1	41½		
Curtiss Aeroplane Exp. AN pf.	1	41½		
Curtiss Aeroplane Exp. AO	1	41½		
Curtiss Aeroplane Exp. AO pf.	1	41½		
Curtiss Aeroplane Exp. AP	1	41½		
Curtiss Aeroplane Exp. AP pf.	1	41½		
Curtiss Aeroplane Exp. AQ	1	41½		
Curtiss Aeroplane Exp. AQ pf.	1	41½		
Curtiss Aeroplane Exp. AR	1	41½		
Curtiss Aeroplane Exp. AR pf.	1	41½		
Curtiss Aeroplane Exp. AS	1	41½		
Curtiss Aeroplane Exp. AS pf.	1	41½		
Curtiss Aeroplane Exp. AT	1	41½		
Curtiss Aeroplane Exp. AT pf.	1	41½		
Curtiss Aeroplane Exp. AU	1	41½		
Curtiss Aeroplane Exp. AU pf.	1	41½		
Curtiss Aeroplane Exp. AV	1	41½		
Curtiss Aeroplane Exp. AV pf.	1	41½		
Curtiss Aeroplane Exp. AW	1	41½		
Curtiss Aeroplane Exp. AW pf.	1	41½		
Curtiss Aeroplane Exp. AX	1	41½		
Curtiss Aeroplane Exp. AX pf.	1	41½		
Curtiss Aeroplane Exp. AY	1	41½		
Curtiss Aeroplane Exp. AY pf.	1	41½		
Curtiss Aeroplane Exp. AZ	1	41½		
Curtiss Aeroplane Exp. AZ pf.	1	41½		
Curtiss Aeroplane Exp. BA	1	41½		
Curtiss Aeroplane Exp. BA pf.	1	41½		
Curtiss Aeroplane Exp. BB	1	41½		
Curtiss Aeroplane Exp. BB pf.	1	41½		
Curtiss Aeroplane Exp. BC	1	41½		
Curtiss Aeroplane Exp. BC pf.	1	41½		
Curtiss Aeroplane Exp. BD	1	41½		
Curtiss Aeroplane Exp. BD pf.	1	41½		
Curtiss Aeroplane Exp. BE	1	41½		
Curtiss Aeroplane Exp. BE pf.	1	41½		
Curtiss Aeroplane Exp. BF	1	41½		
Curtiss Aeroplane Exp. BF pf.	1	41½		
Curtiss Aeroplane Exp. BG	1	41½		
Curtiss Aeroplane Exp. BG pf.	1	41½		
Curtiss Aeroplane Exp. BH	1	41½		
Curtiss Aeroplane Exp. BH pf.	1	41½		
Curtiss Aeroplane Exp. BI	1	41½		
Curtiss Aeroplane Exp. BI pf.	1	41½		
Curtiss Aeroplane Exp. BJ	1	41½		
Curtiss Aeroplane Exp. BJ pf.	1	41½		
Curtiss Aeroplane Exp. BK	1	41½		
Curtiss Aeroplane Exp. BK pf.	1	41½		
Curtiss Aeroplane Exp. BL	1	41½		
Curtiss Aeroplane Exp. BL pf.	1	41½		
Curtiss Aeroplane Exp. BM	1	41½		
Curtiss Aeroplane Exp. BM pf.	1	41½		
Curtiss Aeroplane Exp. BN	1	41½		
Curtiss Aeroplane Exp. BN pf.	1	41½		
Curtiss Aeroplane Exp. BO	1	41½		
Curtiss Aeroplane Exp. BO pf.	1	41½		
Curtiss Aeroplane Exp. BP	1	41½		
Curtiss Aeroplane Exp. BP pf.	1	41½		
Curtiss Aeroplane Exp. BQ	1	41½		
Curtiss Aeroplane Exp. BQ pf.	1	41½		
Curtiss Aeroplane Exp. BR	1	41½		
Curtiss Aeroplane Exp. BR pf.	1	41½		
Curtiss Aeroplane Exp. BS	1	41½		
Curtiss Aeroplane Exp. BS pf.	1	41½		
Curtiss Aeroplane Exp. BT	1	41½		
Curtiss Aeroplane Exp. BT pf.	1	41½		
Curtiss Aeroplane Exp. BU	1	41½		
Curtiss Aeroplane Exp. BU pf.	1	41½		
Curtiss Aeroplane Exp. BV	1	41½		
Curtiss Aeroplane Exp. BV pf.

VENICE CANALS CONTRACT FILED

Storm Drains to be Laid and Streets Put In

Federal Permit Needed for Water Outlet

War Department Engineer to Hold Hearing

The contract awarded by the Board of Public Works for filling in the canals at Venice yesterday was signed and filed with the board by R. A. Watson, to whom the board awarded the contract. His bid and the price at which he agreed in his contract to do the work is $636,202.85. For this amount he will fill in the Venice canals, lay storm drains and then pave over the canals so that where canals now exist there will be public streets. The project is designated the Windward Avenue and Second Avenue Improvement District.

President Eldridge of the Board of Public Works cannot execute the contract, however, until the Federal government has given the city a permit to turn the storm drain water from the canals into the ocean at Venice. The water from the canals now is handled through Ballona Creek and thence passes into the ocean at Playa del Rey. As the city proposes a new outlet for this storm water near Venice, a Federal permit is required. No difficulty is anticipated by the board in obtaining the permit. When this is obtained the contractor can start work.

The local district War Department engineer will hold a hearing in this city Tuesday on the question of granting the permit for the storm drain ocean outlet.

TESTIMONY CONCLUDED IN JOB ROW

Civil Service Commission to Rule Next Week in Power Gang Fight

Whether two union men, dropped from a line-gang of the water and power department after they are asserted to have quit their work in the middle of a shift, will be reinstated without loss of pay, will be determined late next week by the Civil Service Commission which concluded hearing testimony in the case yesterday.

The hearing was granted by the commissioners at the request of O. H. Hidden and John C. Ladd, linemen, who are said to have climbed down from the poles where they were stringing wires last October and to have demanded their pay.

The workmen in question contended before the commission, they did not quit their jobs as the bureau asserts, but simply asked to be transferred from that particular job. They asked the transfer, they testified before the commissioners, because the work they were doing was dangerous and proper safeguards had not been taken.

Yesterday's session of the Civil Service Commission was devoted to lengthy testimony and questioning to reveal the routine workings of the department in the handling of the men on line gangs. Both sides produced witnesses to show that construction would naturally be placed upon their actions and words when they left their posts.

Bureau witnesses, as well as those of the two men, testified that when a man asks for a transfer his time card bears a notation for him to report to the foreman's immediate superior and that when a man quits a job or is discharged, the card reads "last shift."

Witnesses were introduced by the men to show that the usual procedure of line-stringing gangs in the department does not provide for grounding reel-lines, which, they contend, is an essential safety element. Previous testimony in the case showed the line in question had been grounded.

The commission adjourned to take the matter under advisement and decision will be rendered after transcripts are prepared sometime next week.

Europe's Film Theater Crowds Not High Brow

European motion-picture audiences are indifferent because of the continued use of strong drink and a general lethargic attitude toward life, according to Dorothy Farnum, scenarist, who arrived yesterday on the Santa Fe Chief from a four months' tour of Europe with her husband, Maurice Barker, head of the Cinema Finance Company.

"Before this visit, I always thought European audiences were highbrow and that erudite touches overlooked here in a screen production would be greatly appreciated there," said Miss Farnum. "I found the contrary to be true, particularly in Italy, and I think I can safely say the vigor and vitality and mental alertness that constitute critical audiences are all in this country.

"The motion-picture theaters in most instances are simply huge drinking-places and the audiences stare indifferently at the films."

Miss Farnum wil start work at once on a new script at the Culver City studios of the M.-G.-M. organization.

Bridal Couple Here on Visit

Coming here to spend part of their honeymoon with the bridegroom's parents, Mr. and Mrs. Nicholas Canaday, who were married at Jacksonville, Fla., Wednesday, are due to arrive at 5:30 tonight. Mr. Canaday is the youngest son of Mr. and Mrs. B. F. Canaday of 707 North Beverly Drive, Beverly Hills. Following their visit here, the newlyweds will go to New York City, where they will live.

The bride is a daughter of Mr. and Mrs. George Mueller of Jacksonville and New York. She was graduated from Concordia School, Jacksonville, and later attended National Park Seminary in Washington. Mr. Canaday attended the University of Virginia at Charlottesville and the H. Knox School of New York. He saw service during the war as an aviator in the United States Army, and is at present connected with the Leonard, Fitzpatrick & Mueller chain of department stores.

TRADE SHOW ACTIVITIES IN FULL SWING

Talks and Demonstrations Resumed Regularly With Holidays Over

Activities at the Manufacturers' Exhibit, Southwest Building, 130 South Broadway, are in full swing again after the holidays, and the regular routine of lectures and talks has begun again.

Mrs. Mae Cummings, whose demonstrations of the Dangler range with Loraine oven control have attracted much attention, will assume charge tomorrow again, beginning at 1:30 p.m. on which occasion she will open her special cooking class. On Tuesday and Friday afternoons, Mrs. Mabelle (Chef) Wyman will hold her regular classes, at the same hour, and at 2 p.m. Wednesday, Mrs. Rose Waterman Harris will offer her lectures, with living models, on the "Body Beautiful." All of these are held in the food-demonstration halls, on the third floor, reached by elevators direct.

Thursdays at 2 p.m. Dr. Phillip M. Lovell, editor of "Care of the Body" in the Sunday magazine of The Times discourses on things making for health, and answers questions submitted to hostesses, who convey them to him. These health talks have attracted very large audiences and have proved very popular in recent weeks.

Hal Roach studios are installing a special exhibit on the main floor in the motion-picture section, illustrating the activities of "Our Gang" and other stars.

ARMY-NAVY PLAYGROUND IN USE SOON

City Acquires Acreage to Provide Recreation for Local Service Men

A great playground for joint use of Army and Navy as well as for community service has been acquired by the city through the courtesy of Lieut.-Col. W. G. Peace, Third Coast Artillery, commanding Fort MacArthur, who has favorably answered the request of the Los Angeles Playground and Recreation Department for use of ten acres of the parade ground.

Physical instruction work at the Army post for harbor defense has been light for some time, and no provision made for the supervised recreation of the men because of a lack of Congressional appropriation. This the playground department will provide.

That the enlisted men of the Navy be permitted to participate in the recreational programs is agreeable to Col. Peace, and the naval personnel will now have an adequate place for land sports and games. The playground department will maintain a director in charge.

Man Seized in Cafeteria Held on Grand Theft

J. W. Helbling, who was captured Thursday night in the Boos Brothers' Cafeteria, 648 South Broadway, after he had seized a money bag containing $500 and attempted to flee, yesterday was charged with attempt to commit grand theft in a complaint issued by Dep. Dist.-Atty. Judson.

Helbling, after his capture, told officers that he is a real-estate salesman and had been driven to crime by business reverses which made it impossible for him to provide for his family.

Reduction of Price Made on Jordan Autos

"Price reductions of from $300 to $800 have been announced by the Jordan Motor Car Company on all models of the air line eight series and the little custom six series," says a company announcement. "There is a flat reduction of $200 on the eights bringing the price to $1995. The new prices on the sixes ranges from $1295 to $1495, new prices effective Monday."

Belle Kearney Will Talk Here

Senator Belle Kearney of Misaisippi is to be principal speaker at a luncheon meeting of the local chapter, Women's Christian Temperance Union, at the First Methodist Episcopal Church, Eighth and Hope streets, at noon on Friday. The affair is to celebrate the eighteenth anniversary of the organization.

CLAIM LAID TO TWO AIRPLANE RECORDS

SAN FRANCISCO, Jan. 7. (Exclusive)—Two records were established by the monoplane Spirit of California in its recent endurance flight, even though it failed in its attempt for a new sustained flight record, according to assertions made by Frank Flynn, superintendent of Mills Airport. Flynn reported to the Board of Supervisors that the plane has established a new mark for sustained flight among ships of its type and that it has carried aloft the heaviest useful load ever lifted by heavier-than-air craft.

TOUR PARTY TO VISIT EGYPT

The party of fifty-two Angelenos who will leave Los Angeles February 8 for a tour around the world, under the direction of the D. F. Robertson Travel Bureau, will include in their itinerary a two weeks' tour through Egypt, Palestine, Turkey and Syria. On arrival at Egypt the party will proceed to Jerusalem, Nazareth, Damascus, sailing from Beirut April 21 to Smyrna, Constantinople and Athens.

OHIOANS TO ELECT

New officers for the Ohio State Society will be chosen at a meeting Tuesday evening at the State Societies clubhouse, 1137 South Hope street. The Anita Arliss School will provide a program of dramatics, dancing, readings and songs. All former residents of the State are invited.

Sears, Roebuck and Co.

TWO RETAIL DEPARTMENT STORES

FREE Parking Spaces for Hundreds of Cars

Vermont and Slauson Aves. Telephone YOrk 1151 Take "U" Car Marked Florence Ave.

Store Hours: Daily—9:00 A.M. to 6:00 P.M. Saturdays—9:00 A.M. to 9:00 P.M.

Ninth St. and Boyle Ave.

Our Annual MIDWINTER SALE

Brings You Extra Values

Hundreds upon hundreds of wanted articles of merchandise that were big values at their former prices, are now on sale at lower-than-ever markings which mean additional savings for you.

Many other items have been purchased in tremendous quantities especially for this sale, an event which is being conducted at this time in all of Sears' stores throughout the land. Buy now for economy.



Chemise, Bloomers

98c

Rayon Step-in Chemise with bodice and shoulder straps having a picoted edge. In flesh, pink and nile.

Perfectly cut bloomers of same quality rayon. Reinforced gusset crotch, elastic waist, double elastic cuffs.

At Sears' Two Stores



Women! Here They Are!

New California SPORT HATS

At a Very Special Price

Very Beautiful Creations **$3.98** *Many Smart Colors*

These are just the hats for women who want the new in fashion sports headgear. They are the genuine California Sport Hats—the name is stamped in the lining of every hat. Shown with the uneven tilted brims. Correct style touches are displayed with ribbon bands, cut-out designs, and applique. One of the models is beautifully trimmed with silver braid. Choose from peach, lucerne, silver, wine, tinsel, amber, pink, sunlight, white, green, chin chin, and rose. All head sizes. Each one in a box with typical California scenes.

At Sears' Two Stores



Brassieres

Of white Indian Head material; slightly boned at sides. Front closing, sizes 30 to 48; back closing, sizes 30 to 40. **29c**

At Sears' Two Stores



Hosiery

Specially Priced

87c

A low price, indeed, when you consider that these are form-fitting stockings of pure silk from top to toe.

Fashion Markings

are another feature. Have high spliced heels, reinforced mercerized cotton toes, heels, and garter tops. Sizes 8½ to 10 in many smart colors. Buy many pairs at only 87c a pair.

At Sears' Two Stores



Mattresses

45-pound mattress filled with sterilized, fluffy cotton linters of good quality. Deep firm tufting holds filling in place. Remarkable value, delivered for **$6.45**

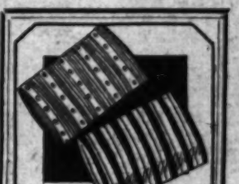
At Sears' Two Stores



Steel Beds

Made of cold rolled steel tubing; finished in hand-grained walnut enamel that is baked on. Steel cane panels, 39 and 54-inch widths, delivered **$9.95**

At Sears' Two Stores



Pillows

Hen and Turkey Feathers

65c

One-half prime curled turkey and one-half prime curled hen feathers. Floral ticking. Sizes, 17x24 inches.

18x25 inches.....35c ea.
19x26 inches.....98c ea.

Better Pillows

One-fourth light gray goose feathers, three-fourths gray duck feathers 8-oz. ticking. Size 18x26 inches; ea. ... **$1.95**
20x26 inches, ea.....$2.45
21x27 inches, ea.....$2.80

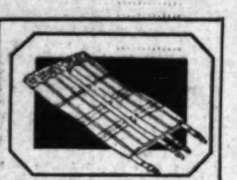
At Sears' Two Stores



Alarm Clocks

Our "National Cut" day clock at a reduced price. Has a 4½ inch dial. These are clocks that give long service **$1.29**

At Sears' Two Stores



Comfort Corsets

Of white coutil with roomy skirt and bust; and is well boned. It bends with the body. Sizes 21 to 32..... **$2.57**

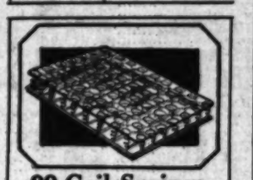
At Sears' Two Stores



Union Suits

Boys' triple-stitched union suits that are guaranteed not to rip. Of serviceable nainsook. Fancy striped; sizes 24 to 34 ..... **59c**

At Sears' Two Stores



99-Coil Springs

Comfortable springs with 99 oil-tempered coil springs locked together at top by helical coil springs. 39 and 54-in. widths delivered **$8.55**

At Sears' Two Stores



Baby Carriages

Fiber body, adjustable and back, draft curtains, lar steel pusher handle, steel gear are fitted with inch wheels. Ivory finish. Delivered **$16**

At Sears' Two Stores



Men's Shirts

Fine count broadcloth shirts with attached soft collar and soft single cuffs. White, blue and tan in sizes 14 to 17 ..... **$1.48**

At Sears' Two Stores



Men's Socks

Rayon and cotton socks in smart new patterns. Have elastic ribbed tops and are fully seamless. Sizes 9½ to 11½ **32c**

At Sears' Two Stores



"Franklin" Electric Rotary

SEWING MACHINES

An efficient sewing machine at a sale price that assures wonderful savings. Its mechanism is the famous rotary type of construction, the most satisfactory principle ever; tested and regulated to the precision of clockwork. Very easy to operate. Attach conenction to any light socket, then a touch of the foot and the sturdy motor does the rest. Complete with set Greist attachments, set of accessories and instruction book. Delivered **$63.75** Cash Price

Also Sold on Easy Payments

At Sears' Two Stores



Bassinettes

Of hardwood and enameled in washable ivory. Wire spring bottom, 6-inch rubber tired wheels. Size 35x20x33 inches. Delivered to your home **$4.95**

At Sears' Two Stores



High Chairs

Non-tip chairs with spread legs and safety strap. Removable tray, finished and trimmed in Seat 14x13 inches. Delivered **$5**

At Sears' Two Stores

Special Selling of Beautiful 9x12-Foot

Axminster Rugs



$30.45

Seamless rugs with a high pile that insures many years of wear. In attractive colorings.

8.3x10.6 ft. ..$27.45
11.3x12 ft. ... 39.25

Velvet Rugs

Seamless velvet rugs of a fine quality at a very special price. Oriental designs. 9x12 foot **$22.00**

11.3x12 ft. ...$30.25

Tapestry Brussels Rugs

Oriental design with two-tone taupe backgrounds and and blue border. 9x12 feet..... **$15.95**

11.3x12 ft.....$21.45

At Sears' Two Stores



Food Choppers

Special purchase of several carloads of these "Puritan" choppers permits the low price. One-piece barrels, three knives, one pulverizer. No. 10 size..... **$1.29**

At Sears' Two Stores



Family Scales

Of gray enameled steel with double standards and tempered steel spring. Slanting dial, plain figures. Weighs 25 pounds, by ounces **$1.10**

At Sears' Two Stores

Silvertone

Radio Consoles

$63.95

Cash Price

Beautiful six-tube radio consoles that bring wonderful entertainment at small cost Note the attractive front grill in the illustration. It has a built-in sound chamber of the latest scientific design with long air column fitted with a heavy one-pound reproducing unit. In a hand-rubbed walnut finish. Hear this Silvertone, we are sure you will be pleased with the performance. You will also see that our price is unusually low! Without accessories.

Also Sold on Easy Payments



At Sears' Two Stores

ABSOLUTE SATISFACTION OR YOUR MONEY BACK

JANUARY 8, 1928.—[PART II

Co.
ES
Hours:
6:00 P.M.
9:00 P.M.
Ninth St. and Boyle Ave.
Telephone ANgelus 111
Take "E" Car
Transfer at Boyle Ave.

re They Are!
alifornia
HATS
pecial Price
98
Many Smart Colors
en who want the new in fashionable
ine California Sport Hats—the name
hat. Shown with the uneven and
e are displayed with ribbon bands.
of the models is beautifully laced
ch, lucerne, silver, wine, blush rose,
chin chin, and rose. All head sizes.
rnia scenes.
Two Stores

Alarm Clocks
Our "National Call" alarm clock at a reduced price. Has a 4¼ inch plain dial. These are clocks that give long service $2.25
At Sears' Two Stores

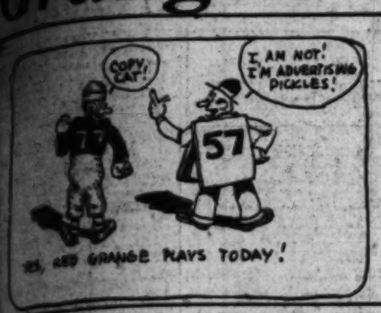
Baby Carriages
Fiber body, adjustable hood and back, draft curtain, tubular steel pusher handles, steel gear are features. 16 inch wheels. Ivory finish. Delivered $16.75
At Sears' Two Stores

High Chairs
Non-tip chairs with wide spread legs and safety straps. Removable tray. Ivory finished and trimmed in blue. Seat 14x12 inches. Delivered $5.25
At Sears' Two Stores

lvertone
At Sears' Two Stores

Y BACK

Grange's Yankees Play Wilson's Team Today



SPORTS
The Los Angeles Times



SUNDAY MORNING, JANUARY 8, 1928.

COOPER RUINS PAR TO TAKE $10,000 OPEN LEAD

0 GRIDDERS IN FIRST TILT

Local Season With Game at Wrigley Field

to Play Quarterback Against Rivals

Great Kicking May be Feature

BY BRAVEN DYER

football busts into the here again this afternoon Grange's New York Yankees Wilson's Western. The game is billed for at Wrigley Field.

-to-play boys have been a year, touring the East at of this season and then wending their way to the Pacific Coast for their usual grand finale. Today's game is the first of three or four to be played here, the other two squads yet to be announced to local fans being Ernie Nevers and his educated Eskimos and Benny Friedman's Cleveland Cougars, or Bullings or something of other.

Anyway who meeteven Orange is likely to be a parlor game another guess com- test Orange, 6 to 0, at and some of Red's were rather badly battered the course of the afternoon's Lowden, former Stanford with a beautiful black Fly, the all-Iowa Dienot the stars re- one side of his mark. injured, which the lions are dead in with rough

then whom there is no sports promoters, says a stronger player better Football in the Pacific Coast. the western air as we Stockton," says Charley, to pull out his chest and is a born wagonmaster and better than to show stride right here on Coast."

the authority for the that Grange wants to today if he never again. "It may be our the red-head the other day, "and I'd to beat that George Behed our final battle."

has an all-star cast supevery man having gained his gridiron exploits. Red quarterback, with "Flowat Minnesota, at one and Eddie Tryon, the all-American, at the Grange Lewellen is the passing to your new. The at Wrigley Field he was the ball 40 and 70 yards con- marvelous control

Continued on Page 3, Column 7)

BIG ED DUDLEY PICKED TO ANNEX $10,000 OPEN

BY PAUL LOWRY

Although "Lighthorse Harry" Cooper, who won the first annual $10,000 open, is out in front by a single stroke and looks "hot," I am going to stick by my original pick and name big Ed Dudley of Hollywood to walk off with the bacon and eggs today.


BOBBY CRUICKSHANK.

Ed is strong and hefty, has the ideal golfing temperament and is hitting his shots with a power, crispness and nonchalance that is refreshing. He can stand the gaff of thirty-six holes today better than anybody else in the tourney, in my estimation, with the possible exception of MacDonald Smith.

MacDonald Smith seems to be right on his game and, with a 70 yesterday, finds himself one stroke in back of Dudley and two strokes behind Cooper.

Big Ed and Mac Smith are as steady as a couple of eight-day clocks, and if the volatile Cooper gets off line today, these two will fight it out for the highest laurels. Smith is a veteran of many a tourney, but until the $10,000 open at El Caballero last year nobody in this territory ever heard of Dudley.

I didn't pay any attention to him either until Seth Strelinger of the boxing commission wheedled a nickel bet out of me last year. After I lost on big Ed "tanking," I have been investigating Ed's ability with the golf sticks ever since.

And the more I investigate the more firmly I am convinced that big Ed is the best golfer in the tourney. I didn't see Seth around yesterday, so there was no chance to get even, but I did see the new commissioner, Jim Woods, under escort of D. Scott Chisholm, the celebrated plaq[illegible] presenter.

There was no getting a bet with Jim because he immediately sided right in with me when I began talking up big Ed, and he agreed again when I said something nice about MacDonald Smith, and declared I was right in asserting that Cooper would win if he shot a couple of mere 69 rounds like he did yesterday.

Even R. D. Knickerbocker, the gentlemanly attorney who got shoved into the Wrigley Field fiasco in some way or other, refused to be inveigled into expressing any preference contrary to my convictions.

Everybody seemed so friendly about the matter that I finally gave up trying to find any contrary minds. I know there were a lot of them there, and Darsie L. Darsie told me he had a favorite, but somehow I never did fall for his judgment because he once shot a hole in one with his eyes closed and I never did believe in picking things blind, so I didn't pay any attention to who he said would win the frolic.

Along with a lot of other highbinders I paddled along back of Dudley on his last nine holes, and watched him overcome a 37 on the first nine with 34 on the last nine—two strokes under par.

This was two better than perfect figures on the home nine, representing birdies on the fourteenth and eighteenth holes. He rimmed the cup on the twelfth and sixteenth holes, so you can see for yourself

(Continued on Page 2, Column 1)

ARMY-NAVY GRID GAME MARKED OFF CALENDAR

ANNAPOLIS (Md.) Jan. 7. (AP)—The service classic, the Army-Navy football game, was wiped off the 1928 sport calendar today as the heads of the only amicable agreement that could be found in a conference of heads of the naval and military academies, upon the athletic relations controversy.



Announcement of the decision was made here by Commander H. G. Patrick, aide to Rear-Admiral Louis M. Nulton, superintendent of the naval academy, upon telephoned instructions of Admiral Nulton after he had conferred in Washington with Maj.-Gen. Edwin B. Winans, superintendent of the military academy at West Point.

Admiral Nulton's brief statement given out here emphasized the friendly fashion in which athletic relations between the two great service institutions were discussed, but said the two academy heads were unable to reach an agreement on the three-year eligibility rule and mutually agreed that the 1928 football game would not be played.

Commander Jonas H. Ingram, director of athletics at the naval academy, had pointed out earlier in the break when West Point authorities refused to be bound by the three-year eligibility rule, upon which the naval academy stood firm, that for the present only the 1928 football game was involved.

Navy and Army will meet on the basketball floor this winter and on the baseball diamond next spring and in track and tennis on schedules already under contract.

The next occasion when the views of the two academies on eligibility rules may clash will come after the Army-Navy basketball game at West Point February 25, next, when athletic directors prepare their schedules for next winter. Presumably West Point will be offered a contract containing the disputed three-year rule, the freshman rule and the one-year residence rule and the question of whether the break is to extend to other sports will then be open.

Commander Ingram today had nothing to add to the announcement from the superintendent of the academy, which he declared spoke for itself.

RABBIT PUNCHES

by PAUL LOWRY

[illegible] BUCKARD and Jimmy Dougherty are saying nasty things about one another these days. Dougherty is trying to get George Godfrey recognized as the outstanding challenger for Gene Tunney's crown, but even the big block is not quite there as our new [illegible] ranks for that anyway Tunney can't spot a negro under [illegible]

It seems that the promoter of any in the world who would dare to take out of the ring is Gabriel. Nov.: Joe [illegible] his first daring move, Jack [illegible] prominent. [illegible] drink, and [illegible] room with [illegible] came out to [illegible] Dougherty for the [illegible]

[illegible] you in the [illegible] and it is a negro [illegible] to drive you out." [illegible] quoted as saying [illegible] to Rickard. [illegible] is a clean-living [illegible] and heavyweight [illegible]

[illegible] glad to enter [illegible] your so-called ethnological [illegible] If you [illegible] be beaten. I [illegible] to coast for Joe Woodman [illegible] Jack Dempsey could whip [illegible] Jack Dempsey would be [illegible] to meet the match if [illegible] to Boland."

[illegible] Dougherty charges [illegible] situation [illegible] weather, and [illegible] is conducted by [illegible] Rickard the chief of the gang. He says it is common knowledge that Rickard's knowledge of fighters is limited. And so on, ad lib.

* * *

The upshot of it seems to be that Jim is bringing his ebony heavyweight to the Coast for a match with Paulino Uzcudun, the Basque woodchopper. Dougherty charges that Rickard is attempting to prevent the barn-storming tour of the Spanish heavyweight, but that the members of the latter's board of strategy are tired of being given the run-around by Rickard.

So it seems that "Col." Jack Doyle will stage the affair in his spacious arena some time next month, and we shall observe for ourselves the skill with which black Gawge can handle the Spaniard, who was brought to this country by Rickard to be

(Continued on Page 3 Column 6)

GENE SARAZEN LEADS IN MIAMI OPEN PLAY

MIAMI (Fla.) Jan. 7. (AP)—Gene Sarazen, former national open golf champion, today led the field in the first thirty-six-hole round of the Miami open tournament, turning in a card of 142. Willie Klein, local professional, was second with 143, while Jeff Adams of Savannah, Ga., and Jim Foulis of Chicago were next at 147 each.

Jock Hutchison of Chicago and Mike Turnesa, Elmsford, N. Y., required 148 strokes each, while Jim Brophy of Cincinnati, Joe Kirkwood of Albany, Ga., and Eddie Williams of Miami, took 149's.

WINGATE WINS GOLF CLUB CHAMPIONSHIP

ST. AUGUSTINE (Fla.) Jan. 7. (AP) Bob Wingate of Jacksonville, Fla., today won the national amateur championship of golf club champions. He defeated Dr. William Moffatt of Utica, N. Y., 6 and 5, in the thirty-six-hole final round of the tournament here.

PAIRINGS FOR TODAY'S PLAY IN $10,000 OPEN CLASSIC

8:00—Ted Barnes, Harry Pressler, W. Crowder, Mrs. E. S. Browne.
8:05—P. Nunnally, Larry Kelly, Harold Long, Mrs. DeLamar.
8:10—Al Cameron, Grant Halstead, Dewey Weber, Mrs. F. C. Miller.
8:15—Clark Hamilton, Vic Owen, Joe Novak, T. L. Smith.
8:20—Harry Cooper, George Von Elm, Fred Morrison, Mrs. Ted Haas.
8:25—Starter's time.
8:30—Ernest Martin, Ken Scott, Arthur Clarkson, Mrs. J. C. Owens.
8:35—Eric Pannister, Gordon Wright, Tony Malbert, Mrs. F. S. Hamlin.
8:40—Al Watrous, Al Espinosa, Eddie Loos, Mrs. H. D. Hammond.
8:45—Starter's time.
8:50—Art Bous, Abe Espinosa, Jack Tarrant, Mrs. K. Reynolds.
8:55—Frank Walsh, Tom Stevens, Earl Nagel, Mrs. De Wentworth.
9:00—Tom Armour, Bill Mehlhorn, John Black, Mrs. M. Cameron.
9:05—Starter's time.
9:10—Morte Dutra, Mal Smith, Johnny Jones, Mrs. Pat Allen.
9:15—Floyd Johnston, Ernest Penfold, Harold Sampson, Mrs. W. F. Lehman.
9:20—Mac Smith, Willie Hunter, Ed Dudley, Mrs. H. Pressler.
9:25—Starter's time.
9:30—Hutt Martin, Vic Dalberto, Angel De La Torre, Mrs. George Weber.
9:35—G. D. Paulson, George Martin, Leonard R. Schmutte, Mrs. A. C. Lilly.
9:40—Lee Deigel, Charles Guest, Billie Burke, Mrs. George Lewis.
9:45—Starter's time.
9:50—Lewis Scott, Neil Christian, Charles Chung, Mrs. J. J. Quinn.
9:55—Roy Tufts, Bill Bathie, Allen Moser, Mrs. I. Robb.
10:00—R. Cruickshank, Ray Coleman, Horton Smith, Mrs. H. Pettis.
10:05—Starter's time.
10:10—W. Hotchkiss, Dallas Jeffers, Dewey Longworth, Miss K. Hovey.
10:15—Starter's time.
10:20—Jay Nunally, W. Pursey, Jack Guild, J. J. Mescall.
Scorers—Mrs. C. Wilson, Mrs. T. W. Cockburn.

WATCH HIS SMOKE---HE'S OUT IN FRONT BY A STROKE

Behold "Lighthorse Harry" Cooper, who won the first $10,000 open golf tourney, forced Tommy Armour into a play-off for the national crown last summer and with a brilliant 69 yesterday forged into the lead at Wilshire. The final two rounds of the Los Angeles classic will be played today, and "Lighthorse Harry" is one of the big favorites. [Photo by George Watson, Times staff photographer]



HARRY CLICKS OFF 69 TO PASS BRILLIANT FIELD

Ed Dudley's 143 Ranks Second at Halfway Mark; Mac Smith and Cruickshank Near Leaders

BY BILL WISE

Harry (Hurricane) Cooper shook a 69 from his bag at Wilshire yesterday to chalk up a 36-hole mark of 142 and slip into a one-stroke lead at the halfway post in the third annual $10,000 Los Angeles open golf championship.

Ed Dudley, youthful Hollywood Country Club professional, rode home a thirty-foot putt for a birdie 3 on eighteen to equal par with a 71 and is second in the most spirited competition west coast golfdom has ever known, with a two-lap card of 143.


Mac Smith

MacDonald Smith, veteran Great Neck (Long Island) stylist — twice California open champ — picked up the feel of the Wilshire layout yesterday and was rewarded with a 70. The distinguished golfing visitor, after a 74 his first time out Friday, is in third place with a two-day score of 144.

Bobby Cruickshank scored a 71 yesterday for a half-way mark of 147, in defense of the representative title he won at El Caballero last year, and will start the final thirty-six-hole grind this morning but three strokes behind the leaders—and for Bobby, the most commanding position in the field.

WATROUS TURNS IN 74

Al Watrous, 73 with a 9 on a par 3 hole Friday, fought hard for a 74 yesterday, while Tommy Armour, national open champ, tied for the lead with a 71 his first trip out, slipped up to a 77—and through the medium of enough bad breaks to ruin the disposition of even the king of United States golfers, Tommy smacked the back of a number of cups—but so did Watrous—and, in fact, every golfer in the field.

Armour labored under the additional handicap of an outgoing medal of 40—seven strokes over par. Tommy started losing strokes when his second rolled over the fifth green into what Tommy could easily have recognized as an "unplayable" lie. Armour used up three strokes getting back on the green but was apparently safe in his stride when he ran down a long putt, over a slippery green, for a six.

Trouble stalked Armour again on the sixth when he missed a short approach and caught a trap. He was again forced to accept a six. The short seventh also contributed to Tommy's downfall and he required five shots on the par-three spot. He slipped one over again with a five and he eighth, most manageable to run down a par four on the ninth.

Watrous, one under fours after a perfect birdie four on the second, played from the tree-studded fairways guarding the bottle-necked fifth hole, but was safe with a five and was again one under when an unfast penalty resulted in a six on nine.

WATROUS PENALIZED STROKE

Championship golf courses generally ignore tree basins and Watrous's second trickled into the well-cultivated base of a small sapling. Watrous should have been permitted to drop from that particular basin—and all similar basins, without penalty, but the Los Angeles affair bears all the earmarks of a real championship—and the penalty was one stroke.

A gallery conservatively estimated at 2500 fans—still discussing the nine that Watrous marked up on the ninth Friday, assembled en masse to watch the finish of the professional play the holes yesterday. At least every person in the entire lot of them managed to "guide" his toe shots home, and the gang started a counter-attack. They hall carried hold high, dryest rock from the flag and Watrous left himself a ten-inch putt for a par three.

Armour started his brilliant homeward journey with a birdie 3 on the tenth—slipped one over with a 5 on eleven—birdied twelve, parred the 190-yard thirteenth—whacked his ball hit the cup and slip over fourteen in another birdie try and, after missing a short putt for a par 5 on sixteen, picked up a perfect par

(Continued on Page 6, Column 3)

HOW THEY SCORED

(a—Indicates amateur)

	First Round.	Second Round.	Total for 36 Holes.
Harry Cooper, Los Angeles	73	69	142
Ed Dudley, Hollywood	72	71	143
Macdonald Smith, New York	74	70	144
Bobby Cruickshank, New York	74	71	145
Abe Espinosa, Chicago	72	73	145
Mortie Dutra, Tacoma, Wash.	76	69	145
Mel Smith, Portland, Or.	73	72	145
Bill Mehlhorn, Wilkinsburg, Pa.	71	70	141
John Black, Oakland	73	71	144
Dallas Jeffers, Corona	71	73	144
Al Watrous, Grand Rapids, Mich.	73	74	147
Al Espinosa, Chicago	73	73	147
Thomas Stevens, Culver City	76	72	148
Tommy Armour, Washington, D. C.	71	77	148
Floyd Johnston, Chicago	76	72	148
a—Fay Coleman, Culver City	73	77	150
Ernest Penfold, Minneapolis	79	71	150
Johnny Jones, Seattle	78	72	150
Hutt Martin, Reno	75	74	149
Horton Smith, Joplin	77	73	150
Harold Sampson, Burlingame	78	71	149
Angel De la Torre, New York	77	73	150
a—George Von Elm, Los Angeles	76	74	150
Lewis Scott, Los Angeles	74	76	150
G. D. Paulson, Indianapolis	81	69	150
Vic Dalberto, Beverly Hills	76	74	150
Leonard Schmutte, Lima, O.	78	74	150
George Martin, Long Beach	76	75	151
Bill Bathie, Omaha	75	75	150
Roy Tufts, San Diego	77	73	150
Jack Tarrant, Reseda, Cal.	74	76	150
Clark Hamilton, Denver	74	77	151
Vic Owen, San Pedro	74	76	150
Joe Novak, Los Angeles	77	75	152
Walter Pursey, Seattle	76	76	152
Leo Deigel, New York	79	73	152
Charles Chung, Redlands	78	75	153
Fred Morrison, Monterey Park, Cal.	79	74	153
Earl Nagel, San Francisco	80	73	153
Neil Christian, Portland, Or.	78	74	152
W. Hutchison, Pasadena	78	75	153
Jay Nunnally, Los Angeles	76	78	154
Al Cameron, Los Angeles	79	74	153
a—Johnny Mescall, Los Angeles	76	77	153
Bill Burke, New York	76	77	153
Charlie Guest, Los Angeles	78	75	153
Eddie Loos, Pasadena	77	76	153
a—Al Moser, Los Angeles	78	77	155
Art Bous, La Habra	79	74	153
Jack Guild, Jeffersonville, Ind.	79	74	153
Grant Halstead, Pasadena	76	78	154
Harold Long, Oklahoma City	74	80	154
Arthur Clarkson, Los Angeles	76	78	154
Anthony Manero, New York	73	81	154
Willie Hunter, Brentwood	79	75	154
Frank Walsh, Appleton, Wis.	79	75	154
Larry Kelly, Inglewood	78	76	154
Dewey Weber, Chicago	77	77	154
Ken Scott, Portland, Or.	78	76	154
Earnest Martin, Los Angeles	78	76	154
Dewey Longworth, Oakland	78	76	154
Ted Barnes, Los Angeles	80	76	156
Eric Bannister, Winnipeg	77	78	155
Harry Pressler, San Gabriel	78	77	155
Gordon Wright, Chicago	77	78	155
W. Crowder, Lawrence, Kan.	77	78	155
Frank Nunnally, Los Angeles	79	76	155
NONQUALIFIERS			
Jack Hart, Fresno	73	79	152
Ed Gayer, Chicago	82	78	160
Olin Dutra, Fresno	79	77	156
a—Rial Rolfe, Chicago	79	78	157
Art Longworth, St. Louis	76	81	157
Larry Brazil, San Francisco	80	77	157
Larry Nabholtz	79	78	157
Dick Linares, Long Beach	84	75	159

(Continued on Page 6, Column 2)

San Mateo Poloists Clash With Midwick Country Club Riders Today at Alhamb

PERKINS AND BOESEKE TO CAPTAIN OPPOSITE TEAMS

Rival Mallet Stars to Meet Today in Second Contest of Season at Monterey Park Field

BY FRANK ROCHE

Arthur Perkins and his San Mateo riders will make a second attempt to lower the colors of the Midwick Country Club when they encounter a picked Midwick team in a special match game on the Monterey Park field this afternoon. Perkins's team went down to defeat Friday in the opening game of the season before a Midwick four captained by Eric Pedley.


Elmer Boeseke

The sensational playing of Neil McCarthy upset the dope in this contest and the San Mateo outfit was mowed under before they could get started. In today's clash, however, Mateo players contend there will be a different story to be told when the last whistle is blown.

Perkins has a fine team which rates sixteen goals. On the squad are Willie Tevis, Jr., a cracking good player; Kenneth Walsh, a youngster, but a real comer; W. W. Crocker, another youngster, who is making a real name for himself in polo, and Perkins himself. Perkins is one of the greatest players in the game when he is right and in Friday's game he was far from being himself. Today, however, he may give a better performance.

The Midwick team opposing the San Mateo four today will be captained by Elmer Boeseke, Pacific Coast riding wizard. Boeseke will have Teddy Miller, Hal Roach and Howland Paddock on his squad today. Boeseke is an old rival of Perkins, and whenever the two collide on a polo field the fans are in for a thousand and one thrills. Elmer rides like the wind and takes all kinds of chances especially when the going is the toughest. Perkins relies on his backhand shots and his marvelous blocking for results.

RIVALS CLASHED LAST YEAR

Last year these two rivals met when Boeseke was playing with Santa Barbara and Perkins with Midwick. The game in which they opposed one another is still the talk of polo players and fans. It was the longest contest on record in this section of the country. Perkins's team finally won after eleven periods.

Today Boeseke, who is now with Midwick, plays against Perkins who has switched his polo interests to San Mateo. The contest should be worth going miles to see. The Midwick players on Boeseke's team are all well known to local fans. Hal Roach, the left-handed star; Teddy Miller, member of the Midwick Big Four, and Howland Paddock have all helped to make polo history at the local club.

The line-ups:

San Mateo		Midwick
Kenneth Walsh	No. 1	Hal Roach
W. W. Crocker	No. 2	Ted Miller
Arthur Perkins	No. 3	Elmer Boeseke
W. Tevis, Jr.	Back	Howland Paddock

DUDLEY PICKED TO ANNEX OPEN

(Continued from First Page)

that he was always up there putting for his birds.

There were a lot of features yesterday, but probably the freakiest of all was the 13 Joe Turness took on the sixteenth hole. This was so enormous that it even surpasses the 9 Al Watrous took on the tenth hole Friday.

Al believed he had all high-score honors sewed up, but Joe, who, two years ago was only a stroke behind in the national championship, upset his calculations by playing back and forth across the barrancas at sixteen, requiring six in all before his little white pill came to rest on the green.

And it would have been so simple had Joe only played the barrancas as it can be played in accordance with U.S.G.A. rules—as a water hazard—and lifted back with the penalty of a stroke.

He did that very thing when he came to the eighteenth green and found himself in another barranca, but it was just like closing the barn door after the horse has escaped.

That flurry of shots on sixteen eased him out of the last two laps today because only the low sixty-four scorers stay in, and Joe's 13 gave him an 84 and a 161 all told for the first thirty-six holes.

> **Joe's mental lapse in the gorges of sixteen was just like the quarterback who forgets the scoring play when he gets to the goal line and hasn't a Pop Warner on the bench to send in a fresh quarterback with the signal.**

But, anyway, come on out to Wilshire today, and watch my boy, Ed Dudley, MacDonald Smith and Cooper fight it out. Bobby Cruickshank, who copped last year with a phenomenal last round of 68, may come through with another terrific outburst like that, but Bobby hasn't been going brilliantly enough lately to indicate he has that kind of a round in his system, although you never can tell what will happen in golf.

Following are the cards that bettered or equaled par during the first two rounds of play:

Par (out)	4	5	4	4	4	3	4	4	4—36	
Cooper	4	4	4	4	4	3	3	4	4—34	70
Mervin Dutra	4	5	4	4	4	3	4	5	4—37	
Paulsen	4	5	4	4	4	3	4	4	4—36	73
Mac Smith	4	5	4	5	4	4	3	4	4—37	
Cruickshank	4	4	3	5	4	4	3	4	4—35	
Jolly Black	4	5	4	4	4	3	4	4	4—36	73
Ed Dudley	4	5	4	4	3	4	4	4	4—37	
Penfield	4	5	4	4	4	3	4	4	4—36	
Harold Sampson	4	5	4	4	4	3	4	4	4—36	
Tommy Armour	4	5	4	5	4	4	4	4	4—38	
Dallas Jaffers	4	5	4	5	4	4	4	4	4—38	
Bill Mehlhorn	4	5	4	5	4	4	4	4	4—38	
Par (in)	3	4	4	5	4	4	4	4	4—36	72—71
Cooper	4	4	4	4	5	3	4	4	4—36	70—69
Dutra	4	4	4	4	5	3	4	4	4—36	73—69
Paulsen	3	4	3	5	3	5	4	4	4—35	71—69
Mac Smith	4	5	4	5	4	3	4	4	4—37	74—70
Cruickshank	3	4	3	4	4	3	4	4	4—34	69—71
Black	3	4	4	5	4	3	4	4	4—35	71—71
Dudley	4	4	4	4	4	3	4	4	4—35	72—71
Penfield	4	5	4	4	4	3	4	4	4—36	72—71
Sampson	3	5	3	5	3	5	4	4	4—36	72—71
Armour	4	5	4	5	4	3	4	4	4—37	75—71
Jaffers	3	4	4	5	4	4	4	4	4—36	74—71
Mehlhorn	3	4	4	5	4	5	4	4	4—37	75—71

ILLINOIS WRESTLERS WIN

URBANA (Ill.) Jan. 7. (AP)—The Western Conference championship wrestling team of the University of Illinois defeated Missouri's wrestlers today, 24 to 3, in the first match of the year for the Illini.

OBSERVATIONS


BY THE INNOCENT BYSTANDER, BILL HENRY

WE REMARKED shortly after the New Year's Day game that we had stood for a lot of stuff from various alumni but that if anybody said Stanford's touchdown against Pitt was made on one of Pop Warner's scoring plays we were going to get annoyed. It stirred up the animals. You know, they have a way of looking upon Pop as a sort of a supersomething or other up at Stanford because he pulled them out of their long slump in 1924 with a remarkable last-minute rush to tie California, 20 to 20, after the Bears had been ahead, 20 to 6, with less than ten minutes to play.

• • •

On that celebrated occasion after the Bears made their last score, he yanked Mitchell and sent Solomon in at quarterback and a shower of passes, with Cuddeback starring, gave the Cards a tie. Shortly after that the Stanford alumni began whispering a story to the effect that when Pop sent Solomon in the game he gave him thirteen plays and told him that if he'd pull those thirteen plays in succession, he'd tie the score—and he did. We don't believe, personally, that Solomon or any other quarterback could remember thirteen plays and call them all in their right order, but there you are.

• • •

Anyhow, that convinced the Stanford boys that Pop could do anything. And, mind you, we don't believe that Pop has any superiors at handling his team from the bench. He seems to have an uncanny way of making the right substitution at the right time. But the trouble is that, having made this reputation for himself, Pop is now endowed by the nutty alumni who sprout from Stanford just as they sprout from all other institutions, with divine powers. No matter how badly Stanford fumbles or foozles a play, if a Stanford man picks the ball up and makes a gain on it, the'll tell you it wasn't an accident, it was one of Pop's cute bits of strategy.

• • •

For that reason we shuddered when Wilton grabbed the pill that Sims fumbled, and galloped across the line for the touchdown that tied the score for Stanford. We could just naturally see coming a great avalanche of inside dope from the wise guys who would tell us that Pop sent Lewis in to play quarterback with instructions to have Sims stop on the two-yard line and toss the ball back to Wilton. We served notice then and there that we didn't believe in Santy Claus—and we don't.

• • •

However, we'll say this. Pop is so darn smart and he has so thoroughly convinced everybody at Stanford that anything he orders them to do will work, that he could probably have told the Stanford team to try a place kick from their own twenty-yard line, and they'd have done it, and probably scored. All Pop has to do is to tell 'em to pull something or other and they get right out and do it because they believe Pop can't be wrong. That's the ideal spirit for a football team to have and a team that feels that way about its coach isn't going to lose many ball games—when he's there to send in a new quarterback.

• • •

The proprietor of this column is firmly convinced that modern football is too much a coach's game and not enough a player's game. In our estimation the ideal way to play the game would be to have the coaches teach the boys everything they know from Monday to Friday and then lock the coach up in the City Jail on Saturday so that the game will be a real test between the two teams and not be decided, as so many games are, by the better handling of the teams from one beanch or the other.

• • •

When we say this we're not accusing Warner or any other coach of illegal tactics. Under the present rules of football the coach is permitted to sit on the bench and direct his team's play to a degree, by means of substitutions, and the coach who doesn't do it isn't giving the college that pays him its money's worth. He's expected to do anything permitted by the rules.

• • •

But just the same, the system's wrong. We'd like to see a game played between the football team of Southern California and the football team of Stanford rather than see a contest of wits between Howard Jones and Pop Warner. However, we'll go out and watch 'em play regardless of whether we approve of the system or not. Football is our weakness—or one of 'em.

ELECTOR, FAMOUS NAG BOUGHT BY HANSON

SAN CLEMENTE, Jan. 7.—Elector, world-famous racing horse, valued at $25,000 by its former owner, H. H. Cotton, has just been purchased from Cotton by Ole Hanson, it was learned here today. Elector has won many purses at Tia Juana and other tracks.

WESTERN BOYS STAR ON PRO GRID SQUADS

Some of the best professional football players in the business today are Pacific Coast athletes. Wild Bill Kelley captained the Montana eleven in 1926 and was a frequent choice on All-American selections. He plays with Grange's club. Roy Baker formerly performed with the Trojans. Bradshaw never made an All-American team but he's been a riot from the instant he stepped into pro ranks. All three play at Wrigley Field this afternoon.



De Palma and Souders Meet in Duel Race


Ralph De Palma

Unless there is no truth at all in signs, Ralph De Palma, for years the outstanding star of the automobile racing game, and George Souders, youthful winner of the 1927 Indianapolis 500-mile race, will furnish the greatest speed duel in dirt-track history at Ascot Speedway next Sunday afternoon. They have been matched by Harian Fengler for the best two out of three five-lap heats, after speedways all over the country had been attempting to get these two stars together.

The meeting of the veteran and the youngster was assured in Los Angeles because of the splendid condition of the Ascot oval, which will now permit maximum speed with a minimum of danger. More money was offered by a score of eastern tracks, but both pilots preferred to let speed conditions rather than financial inducements determine the site of the contest.

A rich money prize has been offered by Fengler and his Ascot associates, and it is reported that Bill White, manager of Souders, has wagered $3500 on the chances of the Purdue University youth. De Palma has for years made it a rule not to bet on events in which he is a participant.

Both pilots will be at the wheel of a Miller motor. Both are working night and day to get these crack racing creations in the finest condition for the three heats, which racing men agree will be the most grueling sprint ever staged at Ascot. De Palma's track strategy and years of racing experience will be pitted against the fire and dash of youth, coupled with the cold nerve which enables Souders to keep the throttle depressed all the way. Each of the contestants has predicted new records before the end of the event.

In addition to the match event, General Manager Fengler has scheduled a number of other speed contests that promise the most thrilling afternoon of racing in local dirt track history.

Two motor bike races of ten laps each will see Joe Paralli, national champion, defending his laurels against such competition as can be furnished by Bob Sarkegian, holder of many board and dirt track motorbike records; Miney Waln, one of the greatest bike pilots in the game; Jim Davis, Bill Church and many others. Scores of motor bike fans have been watching the tuning-up process during the week.

A ten-lap dash and a fifty-lap race for speedway cars is also listed. Babe Stapp, Louie Schneider, Fred Frame and others will go to the post in this event.

A Ford race has also been booked to go fifteen laps and the first two cars to finish in this event will be permitted to start in the fifty-lap race for speedway cars.

The famous Ascot feature—the Italian helmet dash—will also be renewed Sunday, with the massive gold crown going to the pilot who makes the fastest lap in the time trials. Only speedway cars are eligible for this event.

Danny Kramer Tops Program at Pasadena

Danny Kramer, one of the finest little featherweights that ever stepped into a California ring, will endeavor to show local fight fans that he has really come back when he tackles Marcelino Lomeli in the ten-round feature arranged for the Pasadena Arena Thursday night by Manager Morrie Cohan. Kramer is a veteran of the old four-round days at Vernon and he licked the best boys in his class. Lomeli is a newcomer, but he has made quite a hit at Pasadena and other clubs with his fighting.

These two lads, the veteran on the way back and the youth on his way up, should give the fans quite a thrill Thursday night when they clash. Lomeli gets quite an opportunity when he meets Kramer. If he can lick Danny he will get in the big shots at the ranking clubs. Kramer, however, is in the best of shape and that means it will be a tough job for anybody to beat him. Only a month ago he was in the East, where he battled a boy like Red Chapman. Danny lost his last fight at Pasadena on an unintentional foul. The six-round semi-wind-up will bring together Billy Clarke and Bobby Whitman, two welterweights. There are three other bouts on the card.

TROJAN TRACKMEN START WORK FOR TOUGH SEASON



Trojan track hopefuls already are starting work on Bovard Field, with the hardest schedule in recent years staring them in the face. Gwynn Wilson, graduate manager of the Trojan forces, has carded five big dual meets for the Cardinal and Gold performers in addition to the I.C.A.A.A.A. Pacific Coast Conference, Olympic tryouts, and the A.A.U. affairs.

The big dual meet of the season probably will be the Stanford affair, which is scheduled for the Coliseum March 31, but another feature event will be the appearance of the University of Illinois runners here on April 7. The other dual meets are with California, the Olympic Club, and the L.A.A.C.

The complete schedule to date is as follows:

March 3. A.A.U. relays.
March 17. Olympic Club (tentative) here.
March 24. Open.
March 31. Stanford here.
April 7. Illinois here.
April 14. California at Berkeley.
April 21. A.A.U. championships.
April 28. Open.
May 5. Open.
May 12. L.A.A.C. at Coliseum.
May 19. Open.
May 25-26. I.C.A.A.A.A. championships at Cambridge.
June 1-2. Pacific Coast championships at Missoula.
June 9. Open.
June 16. Olympic tryouts at Coliseum.

STRONG IN SPRINTS

The Trojans this year will be exceptionally strong in some events and woefully weak in others. In the sprints, Coach Dean Cromwell will have Charley Borah, Weldon Draper and Paul Borgfeld. Borah, of course, is good for ten points in almost any meet. He hasn't started training yet, due to a recent attack of a slight illness, but intends to start work at once. Draper was laid up with a bad leg all last season, and did not perform in the Trojan colors. He is ready for a big year. This is Borgfeld's first year on the varsity.

In the quarter Chink Sauers and Bruce Smith of last year's squad are both back, with Brick Maxwell and Lee Bastajian coming up from the frosh as the best prospects. Ed Gloege and Vose Adams are both back in the half. Bryce Schurr, last year's two-miler, may try the shorter event this season.

The return of Chesley Unruh gives the Trojans a bit of hope in the mile event. Unruh took a leave of absence from the university last semester, but intends to reregister in February, and is doing a bit of private working out until he can officially join the squad. Ellsworth Patterson of last year's frosh and Jim Hussey will assist Unruh.

The Trojan two-milers look better than in some years with Warren Woodruff occupying the spotlight. Woodruff recently demonstrated himself to be in shape when he won an up-and-down two-mile cross-country event in close to ten minutes. He will be aided by Gordon Smith and Blake Hansen.

The hurdles look especially strong. Cromwell will have Clif Reynolds, Charley Webber, Alex Graham, Jimmy Payne and Duncan Powers. That's just a starter. The rumor persists that Mort Kaer will return to the university next semester, and the Red Bluff Terror has another year of track eligibility if he cares to utilize it. Jess Mortenson, at present functioning on the basketball team, is a hurdler of some ability.

FIELD EVENTS WEAK

With the exception of the pole vault, the field events are all weak. In the aerial event Cromwell has Capt. Lee Barnes, Jack Williams and Bill Hubbard, all three capable of clearing thirteen feet or better. In the high jump Henry Coggeshall and Al Bowen will be the only veterans of any ability. Reynolds and Jesse Hill will be the hopefuls in the broad jump. Jim Stewart will be the sole Trojan representative in the weight events, and Edwin Talmadge is the only javelin-tosser of any ability to yet appear for the squad.

Stanford again looms as the strongest team on the coast. Coach "Dink" Templeton lost four or five men from various events, but in every case, with the exception of Biff Hoffman, he already has men who are doing better than the graduates. And to replace Hoffman he has this husky Krenz youth, who won the national A.A.U. shot-put event. Fleishhacker, Forster, Way and Evans all are back in the weights.

Reports from the East indicate that the Illinois team, which has won something like nine Big Ten championships in the past fifteen or twenty years, has another great team in the making. The announcement of the trip to the Coast has brought forth a record turnout of athletes.

STUDIO CLEANERS WIN

The Studio Cleaners cleaned up Friday night on the Alhambra Athletic cagers, 33 to 26. The Cleaners have only lost one game this season and that was to the Alhambra club early in the season. They claim to have one of the best casaba outfits in the Southland, having a victory over the fast Hollywood Athletic Club five.

RABBIT PUNCHES

BY PAUL LOWRY



(Continued from First Page)

built up as a foe for Tunney. In the past year Godfrey has knocked over eighteen opponents, none of whom lasted longer than four rounds. Regardless of how you rate Black Gawge, this is exactly the way in which Jack Dempsey acquired his reputation as a mighty hitter.

• •

Dougherty, a notoriously bad speller and mispronouncer of names, has just dropped me a letter, in which he refers to Tex Rickard as his best press agent, and says the promoter by his tactics is making Godfrey more popular than Tunney. The effervescent "Baron of Leipertille" writes as follows:

"I am going to give Rickard plenty of h--l, doing all he can to stop Polonica (Uzcudun) from coming to the Coast. I am making a sacrifice for Doyle for the purpose of getting Polonica in the ring. If Doyle doesn't appreciate it and tie up Polonica and Godfrey at once he is going to lose one of the best houses he ever had, as Godfrey is a better attraction than the champion and is recognized as the champion here in the East."

A.A.U. Cagers Arrange Cards

January 9—Pacific Coast Club at Pasadena Athletic and Country Club; Ayers, referee.
January 11—Alhambra Athletic Club at L. A. Athletic Club; Dempsey, referee.
January 13—Pacific Coast Club at Alhambra Athletic Club; Daugherty, referee.
January 14—L. A. Athletic Club at Hollywood Athletic Club; Dempsey, referee.
January 17—Hollywood Athletic Club at Pacific Coast Club, Long Beach; Ayers, referee.
January 20—Pasadena Athletic and Country Club at Alhambra Athletic Club; Tipton, referee.
January 23—Pacific Coast Club at L. A. Athletic Club; Daugherty, referee.
January 24—Alhambra Athletic Club at Hollywood Athletic Club; Ayers, referee.
January 27—Pasadena Athletic and Country Club at L. A. Athletic Club; Tipton, referee.
January 30—Hollywood Athletic Club at Pasadena Athletic and Country Club; Dempsey, referee.
February 3—Pasadena Athletic and Country Club at Pacific Coast Club, Long Beach.
February 3—L. A. Athletic Club at Alhambra Athletic Club.
February 6—Hollywood Athletic Club at L. A. Athletic Club.
February 7—Alhambra Athletic Club at Pacific Coast Club, Long Beach.
February 10—Pacific Coast Club at Hollywood Athletic Club.
February 13—Pacific Coast Club at Pasadena Athletic and Country Club.
February 15—Alhambra Athletic Club at Pasadena Athletic and Country Club.
February 17—Hollywood Athletic Club at Alhambra Athletic Club.
February 17—L. A. Athletic Club at Pacific Coast Club, Long Beach.
February 20—Pasadena Athletic and Country Club at Hollywood Athletic Club.
February 24—L. A. Athletic Club at Pasadena Athletic and Country Club.
February 27—L. A. Athletic Club at Hollywood Athletic Club.
February 29—Pacific Coast Club at L. A. Athletic Club.
March 2—Hollywood Athletic Club at Pacific Coast Club, Long Beach.
March 3—Pasadena Athletic and Country Club at Alhambra Athletic Club.
March 6—Alhambra Athletic Club at Hollywood Athletic Club.
March 7—Pasadena Athletic and Country Club at L. A. Athletic Club.
March 9—L. A. Athletic Club at Alhambra Athletic Club.
March 10—Hollywood Athletic Club at Pasadena Athletic and Country Club.
March 13—Alhambra Athletic Club at Pacific Coast Club, Long Beach.
March 16—Pasadena Athletic and Country Club at Pacific Coast Club, Long Beach.
March 16—Hollywood Athletic Club at L. A. Athletic Club.
March 19—Pacific Coast Club at Hollywood Athletic Club.
March 19—Alhambra Athletic Club at Pasadena Athletic and Country Club.
March 21—L. A. Athletic Club at Pasadena Athletic and Country Club.
March 23—Hollywood Athletic Club at Alhambra Athletic Club.

Red Grange's Yankees Play Wilson's Men

(Continued from First Page)

of the pigskin and can kick out of bounds practically anywhere along the sidelines. "Bo" Molenda, the former Michigan battering-ram, will play fullback for Grange.

The linemen are Flaherty and Lawson, ends; Owens and Earpe, tackles; Michalski and Kramer, guards, and McArthur, center. The forward wall averages 220 pounds from tackle to tackle.

Wilson's team is strictly a Pacific Coast outfit and so far has managed to uphold the standard of football as it is played in these parts. "Rabbit" Bradshaw, the terror of all opposition, will be seen at quarterback, and our guess is that Jimmy will steal the show again today just as he did a year ago in several games here. Red Strader is Wilson's running mate at halfback, with Ted Bucklin, formerly of Idaho, at full.

On the line, Reed of Oregon and Vesser of Idaho are the ends, Newmeyer of California and Erickson of Washington the tackles; Abe Wilson of Washington and Carey of California the guards, and Stephens of Idaho the center. Red Badgro of U.S.C. is used at end also. Wild Bill Kelly, former Montana riot, is one of Wilson's backfield aces.

The complete line-ups follow:

Yankees		Wildcats	
39 Flaherty	L.E.	Reed	3
29 Owens	L.T.	Newmeyer	4
72 Michalski	L.G.	A. Wilson	29
53 McArthur	C.	Stephens	7
52 Kramer	R.G.	Carey	8
31 Earpe	R.T.	Erickson	14
24 Lowery	R.E.	Vesser	10
77 Grange	Q.	Bradshaw	19
13 Lowellen	L.H.B.	Strader	7
19 Tryon	R.H.L.	G. Wilson	33
30 Molenda	F.	Bucklin	30

OXY BASEBALL SEASON EAR

Clark to Start Town C on February Fou

Sophomores Fill Holes by Veteran Stars

De Hoag Replaces Tu as Hurling Ace

If the Occidental baseball of 1928 copa the Southern Cal championship, which would the fourth consecutive season of supremacy, Coach Wilkie Clarke, veteran mentor, must thank his sophomore athletes, for the last year's freshman diamond artists will from the greater part of his 1928 diamond nine. Clarke is planning to make his first baseball call the first of February, and when he does this, he will be greeted with ten veterans, two of which are

The loss of Bud Tinning, southpaw twirler, and Billy Bo first sacker, in addition to the rot, shortstop, three of Oxy's est satellites over their reign on the conference will cause Clarke undue considerably. Clarke will hands full to fill the nine veterans lost by graduation June.

A glance over the nine four returning vets among the OXY team this spring will be built. Capt. Ott second baseman, and Walter Cowitas have on positions for the certain. Both these ter winners. Bob hurler, and Warner twirler, complete the veterans of the last year's The conference schedule opens in April, follows:

SOUTHERN CALIFORNIA CONFERENCE
BASEBALL SCHEDULE

April 6—Whittier vs. Occidental at Occidental.
April 7—Occidental vs. Pomona at Pomona.
Caltech vs. San Diego at San Diego.
vs. Pomona at Pomona.
April 13—San Diego vs. Occidental; Caltech vs. La Verne vs. Caltech at Caltech.
Whittier vs. San Diego at San Diego.
April 21—Occidental vs. Whittier at Whittier.
vs. Redlands at Redlands.
April 27—Occidental vs. Caltech at Caltech.
San Diego vs. Pomona at Pomona.
La Verne at La Verne.
May 4—La Verne vs. Occidental at Occidental.
Pomona vs. Caltech at Caltech.
Redlands at Redlands.
May 11—Caltech vs. Redlands at Redlands.
Pomona vs. Whittier at Whittier.
San Diego at San Diego.
May 18—Redlands at Occidental.
Caltech vs. Pomona at Pomona.
La Verne at La Verne.
May 25—Occidental at Caltech.
Caltech vs. Whittier at Whittier.
San Diego at San Diego.

BOXIN
HOLLYWOOD-LEGION STADIUM
FRIDAY NITE

GOLF IS EASY
If your clubs are made to your swing
Custombuilt Golf Clubs
749 S. Figueroa St.
Lessons by Appt.

A.A.U. BOARD PRAISE RAINBOW CLUB

Some very high compliments were paid to Leigh Garnsey, manager of the Rainbow Angling Club, last week by George B. Clarkson, Southern California member of the State Fish and Game Commission. Clarkson, accompanied by Eugene D. Bennett, visited the club and told Garnsey that the crop of trout was in a very healthy state and that the club in general was run in a very satisfactory manner.

From Tee to Cup play safe with Clubs from Western Auto
Golf Department, 1100 South Grand
CLUBS designed by men who are, themselves, golfers...and good ones, too. Clubs made by concerns of established reputation...clubs that are used and endorsed by winners everywhere...!
SUCH clubs you'll find at "Western Auto." For instance . . . MACGREGOR course tested woods and irons; 'Tommy Armour,' 'Willie Hunter,' and 'Harry Cooper' special models . . . and others more popular with beginners
A S for Bags, Balls, etc. ...we offer them in wide price range, and in great variety...all well known and guaranteed, to meet the needs of every golfer.
More than 150 Stores in the West
Western Auto Supply Co.
Main Store—1100 South Grand Ave.
LOS ANGELES

WESTMORE SID
Olympic BOXING
GRAND AT 18TH

...ect of Tiny Outboard Motorboats Prep for First Annual Around-Catalina Race

WHO SAID THE WEAKER SEX?

Here are the three feminine entries in the coming around Catalina race who plan to make a strong bid for the big silver cup offered the first one to finishes the forty-one-mile course. At top is Mrs. O. K. Hunsaker, who will pilot Mrs. O. K. in the race. The young lady at the left is Miss Loretta Turnbull, 15-year-old Los Angeles girl, who will skipper the Spirit of Bronchitis. Miss Helen Southerd of Chicago, who will race Miss Chicago, is shown at the right. All three are experienced drivers. [Photos by Eyre Powell Press Service]



Bears Favor Annual Post Season Game

BERKELEY, Jan. 7. (Exclusive)—Possibility that the University of California will establish the New Year's post-season game as an institution stood out today following the unqualified success of the contest December 31, 1927, with the University of Pennsylvania, in which the Golden Bears emerged victorious, 27-13. With the last regularly scheduled pigskin scrap occurring the latter part of November in the "big game" with Stanford, the lapse between this time and the opening of the spring semester of school is easily big enough to allow for at least one major sports event, athletic authorities at the university believe.

Chats on FISH & GAME

By R. D. MARY GREENE
Former Executive Officer California Fish and Game Commission

As shown in its previous article, the draught, therefore, on our fish and game has increased beyond all conception. The balance of nature has been so upset that man-made aids, such as game farming and fish planting, cannot keep pace with the demand. Nature also has been against us. Drought conditions and floods have taken their toll. Flooded areas where formerly birds might breed and rest have now been drained; conversely, dry areas have been flooded. Power and irrigation projects dry our streams and place artificial barriers to stop the natural run of fish to the spawning grounds. The complexities of modern civilization have combined to multiply our difficulties.

BEST METHODS

It will be the scope of these articles to attempt to show the most advanced methods now being inaugurated throughout the country to restore our fish and game. I shall treat of the control measures necessary. For example, partial and totally closed seasons; bag limits; size limits; sex protection; methods of capture; game refuges; fish refuges; predatory animal control; prohibition of sale; game farming; importation of new species; building up native stock; fish rescue work; and last, but not least, education and co-operation.

The fortunate thing about all conservation laws concerning fish and game is that they are founded upon the legal principle that the fish and game belong to the people of each State in their sovreign capacity. Each Legislature can, therefore, make such laws as are necessary to perpetuate its own will life.

THE LAW

No citizen ever, individually, acquires title to fish or game except upon the terms laid down by the State. A man may not hunt, even upon his own land, without permission from the State. If possession of a certain animal is forbidden in a State, it may not be imported from another State where its taking is legal. Building up from that principle we all, as citizens and joint owners of all fish and game, are vitally interested in its propagation and protection. This, I think, explains the newly awakened interest in conservation. He who illegally takes fish and game injures his fellow-citizens and all posterity.

America can well feel proud of her sons rallying to the flag of conservation.

Mr. Greene will answer questions on any fish and game topic. Address him Care Sports Editor, this paper, inclosing self-addressed, stamped envelope. The reply will be either direct or in this column.

CAGERS TAKE LIMELIGHT

College Basketball and Track Activities Move Into Sporting Spotlight

BY WALTER ECKERSALL

CHICAGO, Jan. 7.—With the 1927 football season a matter of history interest in intercollegiate athletes is now centering around basketball and other lines of indoor activity.

Chief among these is track-and-field athletics. Unusual interest will be shown this winter and spring in this branch of sport because of the Olympic Games which will be held this summer in Holland. Practically every athlete who competes this winter and spring will have his mind set on winning a place on the American team.



Coaches are alive to the fact that some honor reflects upon them if their athletes are chosen. Consequently thye will bend every effort to develop men who will be efficient in their specialties. In many cases this process of development already has started and will be carried through the annual sectional intercollegiate meets held in May and June.

America has been extremely successful in Olympic track and field competition. In the past we have sent some sterling athletes to these contests and they contributed their quota of points to the American total regardless of the opposition or any unforeseen handicaps.

Following a custom established several years ago, sectional tryouts will be held in all divisions of the A.A.U. The American Olympic committee may elect to permit the sectional intercollegiates to the tryouts for certain groups of athletes. Others, the smaller colleges especially, may have to compete in the A.A.U. tryouts to gain recognition.

The national A.A.U. outdoor championships, however, will be the final tests. This event will be held in the East a week or so before the American team is scheduled to sail for Holland. Athletes then selected will remain in training in the East.

Colleges and universities will be compelled to contribute most of the athletes. The A.A.U. has many certain point winners in its ranks but the university stars will supply the talent which goes toward the make-up of a well-balanced team and will be relied upon to pick up the points offered for positions other than first places.

The usual number of indoor meets will be held during the winter. In the East large invitation and open affairs will be held in Boston, New York and Philadelphia. The western indoor conference meet will be held at Iowa City and the University of Illinois will stage its relay carnival in the Illini Armory. The Illinois A.C. will conduct a set of open handicap games in Chicago.

The Missouri Valley indoor conference championship meet will be held in Kansas City and a number of the athletes of the section will compete in the Illinois relays. On the Coast the athletes are out of doors practically the year around and always are in good condition.

Charley Paddock of Los Angeles A. C., has stated he again will try for the American team and intends to start light training before the end of the month. Charley asserts he has lost none of his old-time speed.

The outdoor relays will be the final tests for the sectional tryouts. Among the relays announced for this spring will be those of Kansas, Drake, Pennsylvania, Ohio State, Texas and Rice Institute. In the past these sets of relays generally have uncovered athletes who later have broken records or proved reliable point winners.

The American Olympic track team will be directed by Lawson Robertson, coach of Pennsylvania. Robertson has acted in a similar position in other years and has proven a capable coach. He has been connected with the game as competitor and coach for years.

With university, college and A.A.U. athletes now in active training the American Olympic committee will make known its plans as fast as they are perfected. The process of raising a fund by popular subscription to defray all expenses of the American team will be made known in the near future and a committee delegated to take charge of this work.

FOOTBALL RULES IN NEED OF SIMPLIFYING, SAYS STANTON

BY W. L. "FOX" STANTON
Head Coach California Institute of Technology

Changes in the rules should keep in mind two points: first, the elimination of unnecessary injuries; second, simplifying the game from the standpoint of the rules, which means simplifying the play itself.


"Fox" Stanton

Under the head of unnecessary injuries the object should be to eliminate as far as possible the scrambling for a loose ball. The rules take care of this fairly well, now that the onside kick has been done away with and a loose ball out of bounds is dead.

The scramble for a fumble on the field of play still exists and should exist so long as there are fumbles.

The simplification of rules and the game is a present need. Last year's lateral pass rules introduced a complication as to what and when is a lateral pass and when is a lateral pass a fumble.

CALLED PASS A FUMBLE

In the Pomona-Caltech game in the second half wiht the score even, the referee called a short attempt at a lateral pass a fumble, giving the ball to the opposing team within short scoring distance. The decision may have been the turning point of the game for a score almost immediately followed.

Under the present rule the decision was in error. But the rule of former years, or lack of rule covering it, would have called such a play a fumble. Such is also a common sense interpretation, as the ball was being fed directly from one back to another when fumbled.

The rule defining a lateral pass should read that a ball so fed by one player (not the center) to another without the ball being momentarily in the air should be declared a fumble if dropped.

I doubt the wisdom of the need of any lateral pass rule if the pass is worked or attempted from scrimmage. Teams who have in other years used the lateral pass more or less successfully have made some of their best gains after the ball had been picked up off the ground. Now the ball is dead when it hits the ground with always a loss to the offensive team.

The present ruling seems to have been made to encourage the use of the lateral pass. It does so only when a team attempts a lateral pass on receiving a kick-off or when receiving a punt. The opportunity for these two possible methods of passing are very limited and, therefore hardly justify complicating the rules to encourage them.

The placing of the goal posts on the end line instead of the goal line seems good because it eliminates the possibility of injury. It need not eliminate tries for goal from scrimmage. If the goal posts are ten yards farther away then the try should be made ten yards closer. The trouble now is that teams expect to try for a goal at the same old distance. When fourth down finds them on the ten or fifteen yard line they forward pass or continue their running game with the chance against them. The Caltech-San Diego game was won this year by kicking a goal under these conditions.

BAY LOOP QUINTETS TO CLASH

Season Opens Friday With Three Games on Tap; Close Race Expected

Ending several weeks of good, stiff practice, the Bay League basketball season will officially open Friday, the 13th inst., for varsity and lightweight teams. The Class C's and D's, the real little boys, will tangle on Thursday.



Amid fan predictions galore, the probable title - winners have been picked and repicked, but the winning squad will probably have a tough time battling its way to the top. Drawing their conclusions from the early season dope, the fans have classed Huntington Park, Woodrow Wilson and Redondo as the leading candidates for the mug, with Venice and Santa Monica as "dark horses."

Huntington Park, which was runner-up for the State title last season, will have two returning letter men upon which to base their claims. Things may be changed a little when the Parkers travel to Redondo in the first game.

Woodrow Wilson was just breaking into the Bay League when the cage sport rolled around last year, but put out a pretty tough team at that. Four letter men are reporting for practice.

January 13—Santa Monica at Inglewood, San Pedro at Compton, Huntington Park at Redondo, Woodrow Wilson at Venice.
January 20—Santa Monica at San Pedro, Inglewood at Compton, Redondo at Venice, Woodrow Wilson at Huntington Park.
January 27—Compton at Santa Monica, Venice at Huntington Park, San Pedro at Inglewood, Redondo at Woodrow Wilson.
February 3—Huntington Park at Santa Monica, Compton at Venice, Redondo at San Pedro, Woodrow Wilson at Inglewood.
February 10—Venice at Santa Monica, Huntington Park at Compton, Redondo at Inglewood, San Pedro at Woodrow Wilson.
February 17—Compton at Redondo, Inglewood at Venice, Huntington Park at San Pedro, Woodrow Wilson at Santa Monica.
February 24—Santa Monica at Redondo, Venice at San Pedro, Inglewood at Huntington Park, Compton at Woodrow Wilson.

JAYSEE CAGERS CLASH

Pasadena and Long Beach Favored in Coming Race for Basketball Championship

The opening of the Southern California Junior College Conference basketball season on the 14th inst. from all present indications, will find Long Beach and Pasadena installed as heavy favorites to annex the championship. San Bernardino and Compton are strong contenders, and may finish high. Glendale and San Bernardino are rated as "dark horses," while Riverside, Chaffey and Citrus are apparently weak this year.

The league is divided into two parts, the western and the eastern. The western section includes Compton, Fullerton, Glendale, Long Beach, Santa Ana and Pasadena. The eastern division is composed of Riverside, Chaffey, San Bernardino, Citrus and Pomona junior colleges. The two winners of these divisions will play off on February 18, with the winner playing the champions of the southern division composed of Brawley and El Centro junior colleges, for the Southern California junior college championship.



The southern division, composed of the junior colleges at Brawley and El Centro, will play a schedule of two-best-of-three games between themselves, to select the team to play the winner of the western-eastern playoff. Brawley seems to be the pick of the two teams, but being traditional rivals, the dope bucket can be easily upset.

The opening games on the 14th inst., find Compton playing Fullerton J. C., Glendale engaging Long Beach, and Santa Ana opposing Pasadena Junior College. Riverside will journey to Chaffey and San Bernardino will oppose Citrus at Citrus. Pomona Junior College draws a bye. The feature attraction of the opening games should be the Glendale-Long Beach battle. Long Beach has been concentrating on basketball ever since the beginning of the school year, not being able to edge in on the football schedule of the junior colleges this year. Glendale, on the other hand, is an unknown quantity, but bids fair to establish itself as the league dark horse. This meeting should be the only decisive game of the first week's schedule, as not much opposition is expected to be afforded Pasadena, Compton and San Bernardino in their tilts with their respective opponents, Santa Ana, Fullerton and Citrus.

The schedule has been well arranged, in that Pasadena and Long Beach, the two favorites, do not meet until the last game of the season, February 11. Long Beach has the easiest schedule of the loop, having possible "weak sisters" interspersed between the hard games. They start off with Glendale, on their home floor, quite an advantage in the Long Beach gym, and then take on Fullerton, a probable weak team, also on their home floor. On January 28, Long Beach takes on Compton at Compton, and next has a doped-to-be-easy game with Santa Ana. Then comes the clash with Pasadena at Long Beach, to wind up the western schedule. Contrasted with that, Compton seems to have drawn a hard schedule, meeting in succession Long Beach, Pasadena and Glendale. However, these games come at the end of the season, which may be of some advantage to Compton. The schedule follows:

JANUARY 11
Western—Compton at Fullerton, Glendale at Long Beach, Santa Ana at Pasadena.
Eastern—Riverside at Chaffey, San Bernardino at Citrus, Pomona, bye.

JANUARY 21
Western—Compton at Santa Ana, Fullerton at Long Beach, Pasadena at Glendale.
Eastern—Chaffey at Pomona, Citrus at Riverside, San Bernardino, bye.

JANUARY 28
Western—Long Beach at Compton, Fullerton at Pasadena, Santa Ana at Glendale.
Eastern—Citrus at Chaffey, Pomona at San Bernardino, Riverside, bye.

FEBRUARY 4
Western—Glendale at Fullerton, Long Beach at Santa Ana, Pasadena at Compton.
Eastern—Riverside at Pomona, Chaffey at San Bernardino, Citrus, bye.

FEBRUARY 11
Western—Glendale at Compton, Fullerton at Santa Ana, Pasadena at Long Beach.
Eastern—Pomona at Citrus, San Bernardino at Riverside, Chaffey, bye.

...TCH NEXT ON POMONA ...LEGE COURT SCHEDULE

Pomona has six games on its schedule this year, meeting every team in the conference. Right now, it looks as though the struggle for the championship rests between Whittier, the perennial challengers, and Occidental. Oxy has placed a strong team in the race this season and should be able to give the Poets a great run. Pomona may break in on these squads somewhere, but should be only an underdog when they clash.

The game with Tech will be the first real test of the season. La Verne was strong, but it will remain for the hardy Engineers to produce the real workout of the year. If Pomona gets past that team, Coach Booth can feel pretty certain of finishing somewhere near the top in the standings. About the only method of comparing scores on the teams is the fact that both played the U.C.L.A. Bruins and were defeated by the same top-lofted score.

OPENING MONDAY

INNES End O' Season Sale

AN EVENT

That Will Interest Men Who Know What's What in

SHOE VALUES

PARTICIPATION will be the better part of wisdom. When you see the shoes, and hear their prices, you'll want to lay in a supply.

[$5.85 to $13.85]

Prices that spell saving

MEN'S HOSE 39c 3 pairs for $1.00
SILK and lisle mixtures; a few wools; plain and fancy patterns; not all sizes in every pattern and color. Also at 79c a pair, 3 pairs for $2.

MEN'S HOSE 98c 3 pairs for $2.85
ANOTHER lot of imported lisles, in unusually attractive patterns; also some silks and wools. Then there is a group at $1.29 a pair, 3 pairs for $3.65.

FINER HOSE, $1.89 a pair, 3 pairs $5.25
GOLF HOSE at 25% Reduction.

Men's Shop
INNES SHOE CO.
216 West 6th St.
Next to Mullen & Bluett—on Sixth
Also 6501 Hollywood Blvd.
WE'RE OPEN SATURDAY EVENINGS

Are You Planning To Move?

The best vacancies from all parts of the city are listed in today's—
Times Want Ads

Sammy Baker Makes First Start of New Year in Bout With Long at Olympic Tu

NEGRO FIGHTER FACES SOLDIER

Ex-Top Kick Renews Career After Long Layoff

Shows Confidence in Taking Match With Charley

Omaha Battler Has Two Wins Over Bert Colima

Sergt. Sammy Baker has picked out a rough playmate to start off the new year. He meets Charley Long, black middleweight, at the Olympic next Tuesday night.


HAYDEN WADHAMS

The fact that Baker is renewing ring work after a long lay-off and that he is giving away weight to the black fighter shows what confidence the sergeant has in himself.

Long has established himself as the "bad man of the ring" by his knockout of Bert Colima and scoring a slashing victory in a rematch. The second fight proved the first was no fluke.

"If I can't knock a fellow like Long out in a few rounds, then I ought not to be thinking about getting in the ring with Ace Hudkins and Joe Dundee," says Baker.

"Long will never be able to fight me in the clinches and he can't fight much at long range. That's the way I figure him."

HUDKINS BEHIND LONG

Clyde Hudkins, who has recently blossomed out with a black army of fighters which includes Jack Thompson, Harry Wills and Long, is using Long as a buffer for Brother Ace, it is said.

While a third Baker-Hudkins fight will draw a lot of money wherever it is staged, there is some strong talk going around that the Wildcat would just as soon not meet the Sergeant again.

Baker knocked Hudkins out in New York and in the return match here, which drew $83,000, at Wrigley Field, Ace evened the score by whipping Sammy. Both were terrific encounters.

Although Hudkins got the decision here, he paid dearly. Such fights shorten one's ring days. Since Baker has no title, Hudkins would rather take his chances against Dundee.

BIG THREE OF WELTERS

As they now stand, Hudkins, Baker and Dundee are the big three of the welters. If they fight it out this summer, either Hudkins or Baker is very likely to be wearing the welterweight crown. Some rate Baker over Hudkins. Some like the Wildcat over the army boy.

Long may or may not prove to be the buffer. But, in addition to his victories over Colima, he has boxed Dave Shade a draw and whipped Frankie Schoell, Morrie Schlaifer, Allentown Joe Gans and Red Uhlan.

Baker made himself a "home" in California by stopping Hudkins in New York and knocking out Mushy Callahan in Chicago before coming west.

By kayoing our two best cards, he was probably the "hottest" attraction that ever came to Los Angeles.

WATTERS BOXES FERNANDEZ

Mike Watters and Roberto Fernandez, junior lightweights, will box the semi-wind-up on the supporting card for the Baker-Long match.

Fernandez is a Mexican boy who rivals Dario Barron for honors in the local colony. He can hit and he is flashy.

Watters has become one of the busiest fighters in California since he turned professional. He gets more offers than he can fill as a main-event attraction to the smaller clubs. He and Fernandes should make a sizzling scrap.

Louis Andrews and Billy Blake box the special event. The two fours are Bobby Corbett vs. Charley Sammis and Al Neff vs. Willie Pausto.

Baker and Long meet at catch-weights.

SOCCER RESULTS

LONDON, Jan. 7. (AP)—Results of football games played in the British Isles today were:

ENGLISH LEAGUE FIRST DIVISION

Aston Villa, 3; Liverpool, 4.
Blackburn Rovers, 1; Bolton Wanderers, 6.
Burn, 2; Burnley, 6.
Cardiff City, 1; The Wednesday, 1.
Derby County, 2; Portsmouth, 2.
Everton, 3; Middlesbrough, 1.
Huddersfield Town, 3; West Ham United, 2.
Manchester United, 1; Birmingham, 1.
Sheffield United 6, Arsenal, 0.
Sunderland, 2; Leicester City, 1.
Tottenham Hotspurs, 5; Newcastle United, 2.

ENGLISH LEAGUE SECOND DIVISION

Barnsley, 2; Preston North End, 1.
Blackpool, 1; Chelsea, 4.
Fulham, 3; Swansea Town, 2.
Grimsby Town, 4; West Bromwich Albion, 6.
Notts County, 1; Stoke City, 2.
Oldham Athletic, 4; Bristol City, 1.
Port Vale, 1; Manchester City, 2.
Reading, 4; Clapton Orient, 1.
Southampton, 1; Leeds United, 4.
South Shields, 1; Nottingham Forest, 4.
Wolverhampton Wanderers, 1; Hull City, 1.

ENGLISH LEAGUE THIRD DIVISION

Southern Section

Bournemouth and Boscombe, 1; Brentford, 8.
Brighton and Hove, 2; Luton Town, 1.
Bristol Rovers, 5; Gillingham, 2.
Charlton Athletic, 2; Coventry City, 1.
Northampton, 1; Crystal Palace, 1.
Norwich City, 2; Exeter City, 0.
Plymouth Argyle, 2; Walsall, 1.
Queen's Park Rangers, 4; Swindon Town, 1.
Southend United, 0; Millwall, 1.
Toquay United, 2; Merthyr Town, 2.
Watford, 3; Nea Port County, 2.

ENGLISH LEAGUE THIRD DIVISION

Northern Section

Ashington, 3; New Brighton, 2.
Barrow, 1; Rotherham United, 1.
Bradford, 2; Wrexham, 0.
Chesterfield, 3; Halifax Town, 0.
Crew Alexandra, 2; Bradford City, 1.
Darlington, 3; Lincoln City, 1.
Doncaster Rovers, 1; Hartlepools United, 1.
Nelson, 6; Rochdale, 2.
Stockport County, 4; Southport, 1.
Tranmere Rovers, 11; Durham City, 1.
Wigan Boro, 7; Accrington Stanley, 0.

SCOTTISH LEAGUE FIRST DIVISION

Clyde Hearts, 5; Hearts, 3.
Dundee, 2; St. Mirren, 1.
Dunfermline Athletic, 1; Partick Thistle, 7.
Falkirk, 1; Celtic, 2.
Hamilton Academicals, 7; Re'Nova, 0.
Hibernians, 2; Motherwell, 2.
Kilmarnock, 3; Aberdeen, 1.
Queen's Park, 1; Airdrieonians, 1.
Raith Rovers, 0; St. Johnstone, 5.
Rangers, 2; Cowdenbeath, 2.

SCOTTISH LEAGUE SECOND DIVISION

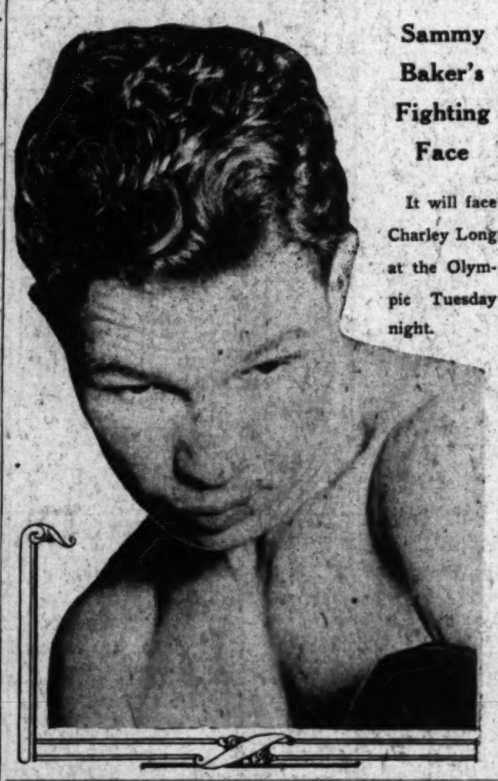
Albion Rovers, 3; Ashrath, 1.
Alloa, 1; Ayr United, 2.
Arbroath, 4; East Stirling, 2.
Bathgate, 1; Stenhousemuir, 6.
Clydebank, 2; East Fife, 3.
King's Park, 4; Third Lanark, 2.
Morton, 2; Leith Athletic, 1.
Queen of South, 7; Dumbe United, 2.
St. Bernard, 1; Dumbarton, 0.

KEEN, CARD HURLER SOLD

ST. LOUIS, Jan. 7. (AP) — Victor Keen, right-hand pitcher, has been sold by the St. Louis Cardinals to the Syracuse club of the International League.

Syracuse is controlled by the Cardinals.

Sheds Punches Like Tin Roof



Sammy Baker's Fighting Face

It will face Charley Long at the Olympic Tuesday night.

WHEN FIGHTS WERE FIGHTS



VI.—THE KID MEETS JOE WALCOTT

BY GEORGE (KID) LAVIGNE

Former lightweight champion of the world, whose many victories included two over Joe Walcott and one over England's famous champion, Dick Burge.

(As Told to E. P. Rucker)

(Copyright, 1928, in all countries by North American Newspaper Alliance.)

The greatest welterweight of all time was Joe Walcott, known as "the Barbadoes Demon," and "the Giant Killer." He gave me the two hardest battles of my life. Walcott was a terror to the men of his class. Welterweights avoided him like poison. Even Tommy Ryan, himself a great welter champion, couldn't be bribed or coaxed into a match with Walcott.

A ferocious fighter, fast, cruel, always at me, seemingly determined to get it over in the first round.


KID LAVIGNE

most impossible to hurt, a terrific, two-handed puncher, Walcott was one of the most formidable men at any weight that ever beat down a foe.

Walcott was a stable-mate of Tom Sharkey under the management of Tom O'Rourke, when the sailor was at the top of his form as a heavyweight. Walcott and Sharkey frequently put on the gloves together in training. I have heard O'Rourke say he never was able to tell which would win in a real fight.

When it became known that Sam Fitzpatrick had matched me with Walcott, even my warmest admirers shook their heads in dismay.

DYNAMITE IN SMALL PACKAGE

Imagine a 140-pound man, only 5ft. 11in. tall, meeting and beating into helplessness such powerful, big fellows as Joe Ghoynski, "Australian Jimmy" Ryan, Dick O'Brien, Dan Creedon, "Kid" Carter, "Wild Bill" Hanrahan, Jack Bonner and George Gardner, all light-heavyweights. Walcott slaughtered them.

It was not thought within the bounds of reason for so great a fighter to be beaten by a lightweight.

Such a scourge was Walcott that finally it became impossible for his manager to get even the big fellows to meet him. O'Rourke had challenged "Kid" McCoy, Tommy Ryan and "Mysterious Billy" Smith until he got tired.

In 1895, O'Rourke, in desperation, issued a challenge to the lightweights, Jack McAuliffe or "Kid" Lavigne preferred.

O'Rourke offered to bring Walcott in at 133 pounds and to wager $1000 to $500 that the colored fighter would stop any man at that weight in fifteen rounds.

McAuliffe, still the champion, ignored the challenge. When I called Fitz's attention to it, he snorted, "to hell with that guy—we'll let Mister Walcott alone."

INSISTS ON MEETING WALCOTT

But I insisted I was afraid of no man at my weight. I urged Sam to make the match.

The next day Fitzpatrick and Phil Dwyer met O'Rourke on Broadway.

"What's all this stuff about that fellow of yours doing thirty-three?" said Fitz.

"No fake about that," replied O'Rourke. "Walcott can make thirty-three and be strong enough to murder all the lightweights in one night."

"You must be going to cook him into condition," said Sam. "How long do you need to boil him?"

"Oh, five or six weeks'll be plenty," was the answer.

A meeting was arranged at the Gilsey House, and articles were signed in the presence of the two managers, Al Smith (not the New York Governor,) Jerry Dunn, and Howard Hackett, sporting writer on the New York World.

KNOCKOUT OR FORFEIT

The agreement stipulated that Walcott had to knock me out in fifteen rounds or forfeit the entire purse.

It will perhaps amaze many old-timers when I record that Walcott and I tipped the scales at exactly 131½ each at 3 o'clock the day of the fight.

We met December 2, 1895, at Masneth, L. I. The betting was heavy. Odds were eight to five Walcott would stop me. My friends couldn't resist the temptation of those odds, and they got down their money in chunks. For a time the fight arena looked like the big betting sheds at Sheepshead Bay.

When the gong sent Walcott and me tearing in, I had a new experience in fighting. Never had I met such a ferocious attack as that stumpy black boy cut loose. His muscular body seemed to grow in size and power as he hooked and swung

BILL HOLMAN LEADING HOLLYWOOD SQUASHER

Bill Holman, former Hollywood Athletic Club squash champion, won his way to the top of the squash chart, yesterday, when he won two out of three games from Leslie Klawiter, the national junior A.A.U. squash champion by the scores of 15-21, 21-15, 21-15.

The former club champion lost the first game, but came back in the next two and showed a spectacular brand of squash to win the highest honors at the club.

Holman is president of the Southern California squash league and meets with officers of that league tonight to work out ways and means of raising several thousand dollars to send a squash team east on an exhibition tour.

ZORILLA MEETS PONCE AT WILMINGTON BOWL

Generally regarded as two of the outstanding attractions of the harbor section, Mexican Kid Ponce, San Pedro's contender for featherweight honors, and Santiago Zorilla, San Blas Indian, clash in a return engagement on Wednesday night at the Wilmington Bowl. The coming fight marks their third. Both previous bouts were fast and close, with Zorilla acclaimed the winner by a shade.

Zorilla defeated Midget Mike O'Dowd in his last Wilmington appearance, while Ponce won seven out of ten rounds from Dixie La Hood, defeating Hood by a much wider margin than did Zorilla, who faced La Hood two weeks following the latter's bout with Ponce.

MOVIE CITY CAGE MANAGER HONORED

Harold Brown, popular member of the Hollywood Athletic Club, and manager of the basketball team, will be the guest of honor Thursday night at the Film City club when the Tank Gang, an organization in the club, honors Brown with a huge banquet. Brown announced several days ago that he and pretty Miss Lois Johnson, former Manual Arts High School girl, would get married next month.

Before coming to Los Angeles Brown attended the University of Minnesota. He is now a big sand and gravel man of Hollywood.

CHECKERS

BY JOHN DOUGHERTY

January 8, 1928

Chess and checker headquarters, 921 Union League Building, corner of Second and Hill streets. All chess and checker players invited to join.

All communications intended for this department should be addressed to John Dougherty, The Times, Los Angeles, Cal.

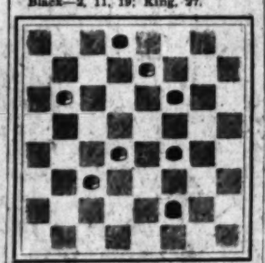
AMONG THE FANS

At the annual meeting of the local Chess and Checker Club held December 31, the following officers were elected: President, C. Sherwood; vice-president, I. W. Gleason; treasury, A. Wallace; secretary, T. Word; board of directors, Dr. M. Sholtz, G. S. G. Patterson and H. Wilton.

The following have sent in their dues and contributions towards helping financing the next State tourney which is to be held in Los Angeles the week beginning February 20, 1928: E. P. Elliott, H. L. LeClere, John Fair, H. Dacus, B. W. Lewis, J. L. Wilson, S. Jeruchemson, A. Wallace, Joe Reyburn and your humble servant.

Send in your $1 association dues which allows you to attend and play in the next tourney and the local fans and players should send as much more as they feel like giving to make the next tourney a success. Do it now.

PROBLEM NO. 1210
By J. Brown
Black—2, 11, 19; King, 27.



White—7, 9, 18, 22.
Black to play and win.

PROBLEM NO. 1211
By J. G. Carruthers
Black—6, 23, 28.
White—21, 31; King, 7.
White to play and win.

SOLUTIONS TO PROBLEMS

PROBLEM NO. 1208
By J. B. Malloy
Black—8; King, 29.
White, 19; King, 22.
White to play and win.

19-15	18-23	6- 2	10-14
8-12	15-20	26-31	32-28
22-18	23-19	2- 7	14-18
29-25	28-23	31-27	W. wins.
15-10	10- 6	7-10	
12-16	22-26	27-32	

PROBLEM NO. 1209
By J. A. Boreham
Black—11, 14.
White—8; King, 12.
White to play and win.

12- 8	3- 7	10-15	24-20
11-15	14-17	18-22	26-31
8- 3	7-10	15-18	18-39
15-18	17-31	22-26	W. wins.

L. A. TIMES GAME NO. 2202
Old Fourteenth

The following was contributed by W. Donaghy of Dorchester, Mass.

11-15	24-20	15-22	29-25
23-19	11-15	30-26	a-18-23
8-11	28-24	11-15	27-18
22-17	8-11	26-17	10-15
4- 8	26-23	15-18	18-11
17-13	18-22	23-14	b- 7-23

a—Given as a loss in Kears' Sturgis.
b—The position after this move is:
Black—2, 3, 6, 12, 23.
White—13, 17, 20, 21, 24, 25, 31, 32.
White to play. Continue as follows:

32-28	22-18	21-17	26-31
2- 7	8- 4	11- 7	9-14
25-22	10-14-c	17-13	31-27
23-26	17-10	7-11	14-18
24-19	6-24	13- 9	27-32
7-10	28-19	10-14	19-15
22-18	5- 9	9- 5	32-28
26-30	13- 6	14-17	15- 6
18-15-d	1-10	6- 2	28-19
30-25	31-27	17-22	20-16
15-11	18-15	2- 6	19-24
25-22	27-24	22-26	16-11
11- 8	15-11	6- 9	12-16

Drawn—H. W. Kay vs. J. Little.
c—If sound, correts 18-23 which loses.
d—Kears' Sturgis, var. 23 plays 18-14 to a White win, but instead of meeting it with 10-15, play (after 18-14):

30-25	25-22	10-14	18-23
14- 7	16-11	17-10	Drawn.
3-10	22-18	6-24	Macfarlane
20-16	11- 7	28-19	

At note "d" a White win has been suggested by 31-27, but no play was offered. If it should prove sound, then 18-23 at "a" loses.

INFORMATION WANTED

The No. 3 Encyclopedia (new edition,) page 191, note "Q," says "Black just draws, Strickland." Continue after 24-20 with:

15-24	18-15	12-16	21-14
28-19	9-13	15-10	18-22
1- 5	15- 6	14-18	26-17
22-18	3- 9	23-14	13-22
13-17	19-15	9-18	W. wins.

Game 1922 in Draughts World. What is Strickland's continuation for a draw? W. Donaghy.

KING TUT SUSPENDED BY ATHLETIC BOARD

SACRAMENTO, Jan. 7. (AP)—King Tut, whose name outside the squared arena is Henry Tuttle, has been suspended by the State Athletic Commission for one month for fouling his opponent in the New Year's bout at San Francisco. The suspension was announced today by Walter A. Yarwood, secretary.

There also were several other suspensions ordered by the commission as follows:

Walter Still, Sacramento, one month, fouling.

Michael Siegel and Johnny Burns, Oakland, indefinitely, disorderly conduct; B. F. Toth, Santa Rosa, indefinitely, in custody; Eugene Hollenbeck, Placerville, two months, non-appearance, and Edward Manning, one month, fouling.

HOLLYWOOD GYM TEAM HOLDS ANNUAL DINNER

Bob Howard's Hollywood Athletic Club men's gym team will hold their annual banquet dinner next Wednesday night. Howard is working on a plan to hold the club's first boxing smoker that night. Tom Gallery, boxing commissioner, will decide officially tomorrow night when he meets with his boxing commission.

Tom Elliott, the Pacific Coast heavyweight champion, will feature the show and will be pitted against the best local boy Howard can sign up.

THEY TILT THE LID ON 1928 WRESTLING

"Carnation Lou" Daro will present Jim Londos, left, and Pete Sauer in his first mat offering of the new year at the Olympic Wednesday night. They will clash in the two-hour feature event. In the semi-wind-up Y. Fujita, jiu-jitsu expert, will attempt to strangle Marion Zikovich to death.



EMANUEL TO HEAD NEXT LEGION BILL

San Francisco Heavy Meets Tom Corbett in Main Event

Two San Francisco boys, Armand Emanuel and Tom Corbett, will fight for the Pacific Coast heavyweight championship at the Hollywood American Legion stadium Friday night. It promises to be one of the best heavyweight battles seen in months.

Armand Emanuel is the heavyweight sensation of the Pacific Coast right now. He hasn't lost a fight since he turned professional more than a year ago. His latest win was last week in San Francisco, where he beat Frank Muskie, a sparring partner of Gene Tunney.

The sensational knockout Emanuel scored over Vigo Doman three weeks ago at Hollywood is still fresh in the minds of the fight fans.

Just once has Tom Corbett fought in Southern California. He beat Ernie Owens at Hollywood but was awarded a draw. Corbett has class and it is really a toss-up which is the better fighter, Corbett or Emanuel.

The semi-wind-up is another heavyweight fight but the principals have not the class of the main-eventers. Jack Roper and Tom Randolph are down for six rounds in this spot. Roper has his good nights and his bad ones. He is due for a good one. He recently fought Tony Fuente and dropped a decision because he had been out of the ring for three months. Randolph has had just one fight and that was with Joe Woods.

Tony Portillo and Frank Stetson are in the special and Hurley Breen will fight M. Treyino in one four-rounder, while Charles McClintock opens the entertainment with Mike Lewis.

Bramstar Wins Border Event

TIA JUANA RACE TRACK, Jan. 7. Bramstar, Mrs. Louise Viau's good 3-year-old, a candidate for all the major stakes at the Tia Juana track, showed this afternoon that he will have to be reckoned with all along.

Bramstar made a show of his field to win the Sunkist, a six-furlong sprint for 3-year-olds, in the time 1:14 1-5, over a track that was rated as good, but not fast. Bramstar took command at once and won by five lengths from Vowed Vengeance, Mi Compare and others. The colt is entered in the Speed Handicap, first of the Tia Juana stakes, which will be run February 12.

Minister, former New York horse, won the Bostonia claiming handicap, secondary feature on the card, at a mile. Jack Fairman, as usual, made all the pace in this affair, but could never get far enough in front of Minister so that when he tried in the stretch the Baroni horse won. Realist got the show. Time here was 1:41 3-5.

Tomorrow's feature races, the Baja California and Ocean Park handicaps, will see several Coffroth Handicap contenders—including Grippenmand, Watkinson, American Son—in action. Results:

First race, six furlongs, claiming, purse $500—Quince Garden, (Leather) won, The Carsair (Pollard) second, Quota (Francis) third. Time, 1:11.

Second race, mile and seventy yards, claiming, purse $500—President (Watkins) won, Ring (Loudan) second, Gay Boy II (Owen) third. Time, 1:44 4-5.

Third race, mile and seventy yards, claiming, purse $500—Shasta Comet (H. Pollard) won, Latisha (Rennie) second, Zorra (Bunch) third. Time, 1:46.

Fourth race, five furlongs, claiming, purse $500—Betty O'Neal (Horning) won, Another Deck (Leather) second, Peep O' (Insalone) third. Time, 1:02 4-5.

Fifth race, mile and seventy yards, claiming, purse $500—Brigadon (Peterson) won, Bryndeer (Critchfield) second, Starlest (J.Robertson) third. Time, 1:46 3-5.

Sixth race, one mile, the Redondo Claiming Handicap, purse $1000—Minister (R. Barr) won, Jack Fairman (Horning) second, Realist (J. Kelly) third. Time, 1:41 2-5.

Seventh race, six furlongs, the Sunkist, purse $500—Bramstar (H. Pollard) won, Vowed Vengeance (Fenderpruss) second, Mi Companero (Rendale) third. Time, 1:14 1-5.

Eighth race, one mile, claiming, purse $500—Duck It (Leather) won, Rolling Star (Russell) second, Red Dragon, (Stevens) third. Time, 1:37 4-5.

Ninth race, five and one-half furlongs, claiming, purse $500—Virginia Carlton II (Lindsley) won. Time Exposure (Rennie) second, Lethan (Baker) third. Time, 1:08 1-5.

SAUER FACES MAT TEST

Pete Takes Biggest Step in Comeback Campaign in Boul With Londos Wednesday

BY KAY OWE

"Carnation" Lou Daro, who has been promoting wrestling matches in Southern California for more than five years, will send Pete Sauer, who has made a sensational mat come-back after being out of the game for two years, against Jim Londos, one of the best wrestlers in the world, in the feature event of his first mat show of the new year at the Olympic Wednesday night.

The name of the referee who will officiate is expected to be named tomorrow. One thing is certain, it will not be the one who has been booed so much during the past year and a half, it is said.


LOU DARO

Unless Londos has decided to do all of his wrestling in the ring instead of running to the ropes every time he is in danger, a la Champion Joe Stecher, whoever the referee is will have a big job on his hands keeping the Greek away from the hemp. Londos's trainers, however, declare the Greek star will stay inside of the ropes and give Sauer the worst mauling the local youngster has ever received.

LONDOS TRAINS HARD

Londos has been training harder than the overworked Trojan during the past four days. He has been brushing up on many of the best holds known in catch-as-catch-can and giving his famous reverse headlock, which failed to function against Sauer in their first battle about a month ago, a rest. In the two hours that Londos was in the ring with Sauer, he failed to find any weakness in the young grappler on which he could concentrate.

Sauer is very strong in the legs, shoulders and arms. He has yet to be brought down with a reverse headlock. He is as fast and faster than most welterweights on his feet. He has long arms and legs and getting holds on his opponents is about the easiest thing he does. He is a cool worker, and the way he handled Dick Daviscourt two weeks ago demonstrated he can be rougher than the roughest.

PETE TO TRY NEW GRIP

Sauer, whose cradle-lock failed to work on the Greek in their first match, is said to have worked out several new angles to the grip which will make it easier to apply. The new way he has worked out will enable him to get the hold from a reclining position. With the revised cradle-lock will go an arm-lock which leaves the receiver nothing to do but lie on his back while the referee counts him down.

The first meeting between the Greek and the local youngster was one of the roughest, wildest as well as one of the best bouts held at the Olympic.

JAP IN SEMI-WIND-UP

The special event will see Y. Fujita, the best jiu-jitsu wrestler of his weight in the country, 165, in action against Marian Zikovich, 210-pound Jugo-Slav, who several months ago, held Prof. T. Higami, another Japanese exponent of the scientific art of strangling, to a twenty-minute draw.

Chris Michaels of Hollywood and Leo Papiano, Greek "bobber," will clash in the opening event.

CAULIFLOWER ALLEY NOTES



"Well—here you are boys," smiles Al Masters (who was almost the head man in the Adam and Eve show) "If this isn't a pip, then the old gloves had better be tucked away in lavender."

Sir old Si adverts to his Charley Long-Sammy Baker mix-up at the Olympic Auditorium next Tuesday night. The bout may not be replete with all the finesse of above rhetoric thereunder, but bop-oh, boy—while it lasts, the old Olympic should glean from fans the tidy sum of the frowsled gymnasties of wrought-up fans.

Baker declares that Long will take on the hue of Haley's comet before many rounds have elapsed and Long gets back at him with—"If I'm arrested for murder, I'll plead insanity in the first degree." From the opening gong to Sammy will undoubtedly begin dusting all the Hardtoff men of Charley's cause. It is generally believed that the sergeant's savage onslaught will soon melt wrack and ruin for his chosen opponent. Long is expected to counter on a subjective manner jing and his henchmen look for see the worthy craft Baker foundered long before the hearty boys have been touched. As cigar handed is almost certain to crop up. Baker is at his best and his offense is merciless. A Long victory will come in the way of a surprise party and be sure to be followed by a great handsome up and down Stacy Broadway. Remember—futile reverence—there will be no prophet feathers lying around loose in this fight.

Just twenty-four hours after the Baker-Long melee, the same old arena and ring will groom a grid iron tie. Lou Daro's trump attraction—Jimmy Londos vs. Pete Sauer. The lads have pulled and hauled their locks and sinews into all kinds of pretzel shapes and are ready to tie themselves into a Gordian knot to please the cash customers. Londos faces a tough job in pinning Pete's shoulders to the mat simply because Sauer says they refuse to be put. Dario has been exercising with mail requests to swing a Durbin court and Kotzanatz clash. Both men are known as the raw-meat grapplers and in case the boss should "con" one of the poor devils to sure to be carried piece meat from the ring. Davfecourt bites a glass chin and Kotzanatz a pouch of a right, and who knows but what the wily Greppo will beat his man by a clean knockout.

The gang never wants a loser. One of the disgruntled holisered to McCoy—"how in the hook can you think with you brain all exposed (Mac is a total loss in baldness) Why—you big duffer—you can get your hair cut with your hat on."

One of those aftermath pugs from one of the local camps met Jerry McCarthy up on Flower street last Tuesday afternoon and tried to stave him off for a cigarette. "Well, old pal," nodded Mac, "I haven't any just now." "Why don't you run across the street to the Y.M.C.A. and box a package, Jerry," suggested the manor. "I can't," uppercut McCarthy, "I've only a dollar and a half."

Clyde Hudkins aspires to be the head man in the pugilistic slow and with that idea in view has assembled the greatest stable of fighters ever let loose on roulred canvas. Among the list are Jack Thompson, Young Harry Wills, Charley Long, Ace Hudkins, Tiger Jack Burns, Benny Chaves and Al Neff. Clyde is very sweet on Jack Thompson and would give half he possesses to swing Jack against savage Sergeant Sammy Baker. He has it in his noodle that Thompson can put Baker where the divers will have to go down and get him, but stipulates 143 pounds. Gee, what a wham of a scrap this would make.

Tom Gallery, egged on by his hometown, Gene Doyle, has corraled a date for next Friday night in the pugilistic fiesta of Tom Corbett and Armand Emanuel. If the challenger's mat antics will remember right, Corbett, old boy, is the lofty lad that "sunk his left into Ernie Owens's solar plexus some ways and it required several surgeons to extract the imbedded mitt from Ernie's interior. On that momentous occasion many thought that Corbett should have had his 20 hoisted after the final gong sounded. If Lou Covert stays away from this arena, then surely indeed, the blood in his capacities is about only one-third of 1 per cent days red.

Floyd Johnson, looking very much like the Floyd of old, is with us again—this time bringing with him a whale of a promising heavyweight. Johnson's mark is Terry Howard Hanson, a 205-pounder—six foot four and with an 82½-inch reach. Hanson has had eighteen fights, twelve of which were won by kayos. Johnson believes that his meat's formidable reach and raciness should make him hot meticlene in the heavy line later on. Hanson walked around Borger Dempsey's camp last Tuesday afternoon with a chip on his shoulder, but he hadn't been there long before the knocked off chips almost looked like a heaped-up lumber yard.

Ray Newman, as chipper and littebab as a grasshopper filled with tobacco juice, showed up at the Manhattan last Tuesday afternoon, minus an injured right arm, a legacy from King Solomon, the man with the adamah jaw. Ray thinks it will require about a month or so for the lip to get back into its right moorings and then he will be ready for all those big bouts that have lately been pulling down fat purposes at Mighty and the Olympic. Watch this Newman when he gets right and see if he doesn't make some of the big palooks step to town to clip his cruet.

Hock Blair, the Philadelphia Kid, has pulled up stakes in Los Angeles and bled to the Atlantic Coast. Most of the time that Herb was here he was the guest of Jimmy Burns, who tried to treat him of shooting at the "fit one," but alas and alack—'tis not it all. Herb says he never knew what hoss and hoisy meant until he came to Los Angeles.

About fifteen minutes before the train left Chicago some time ago on which Jack Dempsey and his factotums, Jerry the Greek, had engaged passage for Los Angeles, Jack said, "Jerry, you're going to ride in the draw car—now what do you know about that?" "Thanks, boss, that's great," smiled the Greek with a pumiled look on his pan. Dempsey then missed his man Friday until about a minute before the chew-chew pulled out. Up rushed the Greek all out of breath, flashing a hand full of black crayons and shouting lustily as he did, "Jack, I had an awful time getting the chalk, but I don't know what in the thunder I'm going to do; I don't know a damned thing about drawing."

TOMMY WHILE

Loughran "Phil" Round

Lomski's Champ

Ring King

NEW YORK

Loughran, his light more firmly b his cauly thatch Lee Lomski's tiant efforts to dislodge it fifteen rounds a furious battle decided today to take a vacation before "cleaning up", the opinion of his division.

The Philadelphia title-holder, who was knocked down twice in Lomski's pandemonious right hand in the first round of their title bout at Garden, last night about the 10th month' visit to has not yet decided he will retire.

Tommy said he knockdowns in the since Gene Tunney floor in a match years ago.

"I'm sure I like to remember overall going for those, but remember those as one of the fifty most cherished achievements thought we put first round until I saw the fight over."

Loughran's title a month. It is fended Tommy Ryan fifteen rounds a

Bowl Notes

Los Angeles will that sporting game bowlers headed in when they pay a country the last month. Wright, English Lees, Jack number of other will give exhibitions gales club at Santa after they arrive in

The English bowl old hostess as to and their next exhibition draw encouragement will be guests of a Bowling Club dinner

De Mille studio in the Pentagon with sixteen games of Beats, Hoover Pentagon second place with five last, Cecil De third place with Dempsey last with scarcely

PERSONNEL

Bobbie Burns Santa Fe out Seattle are Pacific Coast the Recreation and League. They two of my games and last department lead tion, with scores lost.

ARC AND ATHLETIC

Santa Fe out Pacific Coast Fullerton Bowling Club Oakland Bowling Club Los Cinch Bowling Club Hollywood Athletic Club Alhambra Bowling Club

New York Yankees Still Sitting Pretty Despite Release of Veteran Twirlers

SHAWKEY, RUETHER, GIARD LOPPED OFF CLUB ROSTER

Ruth Begins Banks on Pennock, Moore, Hoyt and Pipgras; Coveleskie May Come Back for Yanks

BY MURRAY TYNAN

NEW YORK, Jan. 7. (Exclusive)—With Bob Shawkey, Dutch Ruether and Joe Giard already hewed off the pay roll Miller Huggins and Ed Barrow, for all one knows, about to take the dive that leads to somewhere else the Yankees still find themselves in a fairly snug position, even if they fail to come up with another first-class pitching man. The departure of three veterans is a considerable slice off the staff, but when one considers the caliber of the pitching gentry still hanging on it is almost insignificant.

Huggins can keep step with the others. If he does the Yanks will be that much stronger, but if he fails, the boys probably will stagger off with the pennant, anyway. How are you going to stop them?

EX-COASTER RATED MOST EFFECTIVE

John Miljus Led Hurlers in National; Ray Kremer Second on List

CHICAGO, Jan. 7.—Buried among the deluge of statistics being handed out from day to day by the National League are some interesting lines that may have escaped the eye of the none too deep student of figures. One shows that John Miljus, who wild-pitched the Pittsburgh Pirates out of a world championship game in New York last fall, ranked as the most effective hurler in the older league, though Ray Kremer, his teammate, appearing in many more games, has a large margin in point of service.


JOHN MILJUS.

Coincidentally, the averages from the Pacific Coast show Miljus as the most effective pitcher in that league. Pittsburgh commentators, who ever are ready to give the home-bred the honor he deserves, point out that it is the first time a pitcher ever led two leagues in point of effectiveness in one season. Miljus's average run a game in the National League was 1.88, while in the Pacific Coast League it was 2.54.

SANTA ANA PREPS IN WORKOUTS ON TRACK

SANTA ANA, Jan. 7.—Representing the largest, as well as the earliest, turnout in the history of Santa Ana High School athletics, forty promising candidates already have begun training for the 1928 track-and-field season under the direction of Coach "Tex" Oliver, and even this number is expected to be increased materially when the Saint basketball schedule is completed in March.

KID LEWIS DRAWS SQUIRES IN BOUT

JOHANNESBURG (South Africa) Jan. 7. (AP)—Kid Lewis today fought a fifteen-round draw with Johnny Squires, heavyweight champion of South Africa.

(Ted (Kid) Lewis, former world's welterweight champion, lost his title to Jack Britton in 1919. Since then he has won and lost several other regional titles in other classes.)

ANOTHER WAR OF "61" STARTED

Yess'r, folks, Babe Ruth isn't satisfied with a home-run record of sixty that he hung up last year and has already started his campaign to raise the figure to sixty-one or better. The Bambino plans to get in shape for the start of the 1928 race and is now working out daily in Artie McGovern's gymnasium. McGovern conditioned Ruth last winter, but declares the Babe is in much better shape already this year, so there's a chance that the Bambino may crack out sixty-one homers at that. Photo shows Ruth tugging the weights, with McGovern standing by. [P. & A. photo]



MILLER HUGGINS NO LONGER "THE SAP;" YANKEE SKIPPER IS NOW RATED REAL PILOT

BY WESTBROOK PEGLER

NEW YORK, Jan. 7.—So gradually that you will hardly have noticed the change, little Mr. Milk-Toast Huggins, the manager of the New York Yankees, has come to be regarded as a very respectable baseball manager, the change representing a triumph for patience, perseverance and the soft answer which turneth away raspberries.


MILLER HUGGINS

For a long time Mr. Huggins was not supposed to be any sort of manager at all and for a fact he wasn't, because he did less managing per capita than any other manager ever known to the major leagues. This was during the years just after the Messrs. Jake Ruppert and Til Huston went up to Boston and bought him a lot of great ball players who happened to include among their number some of the most ornery critters in the industry.

They got him Carl Mays for one, and Carl Mays was a big, surly, irritable fellow, not given to any special vices, but just hard to get along with. They also got him Waite Hoyt, who was then in the callow stage of masculine development, a burly kid with a great arm, but badly spoiled and in need of domineering management, and they also got him Babe Ruth, who was full of youthful spirit, among other stimulants.

Mr. Huggins never was a commanding figure of character, being small and skinny of stature and peaceful of nature and, to make matters no better, just at that time, he was not feeling well. I believe he was teething, for I recollect occasional pieces in the sport pages under various date lines reporting that Mr. Huggins had left the ball club for a day to have some teeth blasted out at some clinic. Of course, it is no pleasure to have a tooth pulled out, but at that period Mr. Huggins probably regarded these little absences from the ball club as restful interludes in an unhappy life. And when he was with the ball club in the diners or in the hotel restaurants, he would listen with a wan expression as the athletes ordered their meals, because they usually ordered things that took a lot of chewing, whereas he was on a soft diet himself. That was how they happened to call him Milk Toast Huggins. But you will realize that this was also an insidious reflection on his character.

NOT COMMANDING FIGURE

One night some of the athletes got particularly uproarious during a sleeper jump between Chicago and St. Louis and decided to play a joke on Mr. Huggins. One idea was to throw him through a window and another was to hold his throat and make him swallow a whole quart of whisky which, in the prevalent state of his health, probably would have killed him. I believe they finally decided to make him eat a Pullman towel and then report him to the Pullman company for stealing the towel. The attempt failed because Mr. Huggins couldn't chew the towel and for the life of him he couldn't understand why those boys wouldn't leave him be.

One day down in Knoxville, or thereabouts, Mr. Huggins took Waite Hoyt out of the box during an exhibition game and Hoyt was so annoyed that he threw the ball over the grand stand. He suspended Hoyt for that, and when the news reached New York one of the public wits remarked that Hoyt deserved suspension for making the wrong play, because he should have thrown Mr. Huggins over the grand stand.

When the papers got down to St. Petersburg one of them showed Mr. Huggins's picture and over it the line "The Sap."

But Mr. Huggins thought I was calling him a sap and he became aroused for the first time in all his years as the manager of the Yankees. Up to that time he had allowed the athletes to practice or not, as they pleased, and they had been beaten in every exhibition game they had played. The morning after the northern papers showed up in St. Petersburg Mr. Huggins took charge of the workout himself and it is a matter of official statistics that those ball players then went through a streak of fifteen consecutive victories.

QUESTION OF DRAFT UP AGAIN

Minors Meet Tomorrow at Chicago; Modified Plan Expected to Stand

CHICAGO, Jan. 7.—That draft bugaboo, which has been bobbing up regularly to disturb the peace of mind of the major and minor league factors since the baseball boys got organized, comes up again Monday, when the various minor league bosses gather here with Judge Landis to reach another understanding.


JUDGE LANDIS

At the minor leaguers' recent annual meeting, in Dallas, some of the smaller leagues got together and voted out the modified draft plan, under which the American Association, Pacific Coast, International, Southern and Three-Eye leagues were working with the majors. The little fellows complained that with them under the subject of universal draft and the other five leagues under the modified version, the smaller leagues were at a disadvantage. Therefore the modified draft ruling was voted out and threats were made that perhaps the minors might break off relations with the majors altogether.

However, the minors bit off too big a chunk when they threatened to break off with the majors, who merely said that it was okay with them. The majors knew that they could get all the better of it in a baseball war with the minors, because they can pay the big money to the athletes.

Just at present, it appears as though the minors will rescind their action against the five leagues and allow them to operate under the modified draft once more. Judge Landis probably has a plan to submit and it may be that the minors will accept the commissioner's draft idea. Landis is a staunch believer in universal draft.

BASEBALL VETS PRAISE CISSELL

White Sox Confident Young Star Will Deliver

South Siders Paid $100,000 for Turner's Find

Isbell and Kaiser Both Put in Boosts for Lad

BY JOHN P. GALLAGHER

CHICAGO, Jan. 7. (Exclusive)—With football out of the way until next fall it is now safe for the baseball scribes to return to what is commonly called the national pastime. In the national game as in any other game that is played on American soil the Pacific Coast, and especially the southern portion of it, has a leading part; in fact, a major part, as the rest of the country is year by year forced to acknowledge. Not so many years ago the renowned Walter Camp was picking all-American football teams and pretty well confining his material to the Atlantic seaboard. Who could pick an all-American team today and ignore the west coast? So it is in baseball.

During the coming year American League fans will give Chalmer Cissell, whom the Chicago White Sox purchased from Portland, the once-over with a critical eye. The Sox are in sad need of a competent short-fielder and if Chalmer makes good he surely will be a welcome asset to the South Side. Cissell is coming to Chicago well recommended as will be noted from the following statement by Harry Grabiner, secretary of the White Sox club. He says:

"If Chalmer Cissell is one-half as good as baseball men on the Pacific Coast say he is, then we will feel we owe the Portland club some more money."

COST SOX $100,000 CASH

The White Sox have already paid $100,000 in money and tossed in Pitcher Bert Cole and Outfielder Ike Boone, both ex-Coast Leaguers, to get this young Mr. Cissell, who isn't yet of voting age. While Schalk, Grabiner and Comiskey were at Dallas recently attending the gathering of the minor-league magnates, all they heard from Coast League men were splendid predictions of what Cissell would do in the big leagues and naturally they are quite elated over their deal.

According to Mr. Turner, the boss of the Portland club where the lad played last season, the Sox have procured a man as great at shortstop as Hans Wagner, as great on the bases as Ty Cobb, and as great at the bat as Rogers Hornsby. Turner could not sing the praises of the boy loud enough.

But Turner wasn't the only one. It was the words of Frank Isbell, an old-time White Sox player and loyal friend of Charles A. Comiskey, that carried the most weight with the Sox delegates. While in Dallas Louis Comiskey was presented with a quarter of a buck deer by Bib Falk, Sox outfielder, who was there, so Louis staged a dinner and invited a lot of friends to help devour the venison.

ISBELL ADDS PRAISE

Among those invited was Frank Isbell, who now is a retired gentleman farmer, living near Los Angeles. He passes most of his afternoons in summer attending ball games at the Angels' park. Consequently he saw young Cissell perform every time the Portland team was there. Isbell's words on him were about as follows:

"They will have a hard time preventing that boy becoming the best shortstop in the big leagues. I know there are a lot of youngsters who start off great in the Minors and then flop when they get a chance at the big stuff. It isn't always their fault, either. Sometimes they can't stand the gaff of the big leagues. Other players ride them down or maybe a manager keeps them on the bench. But as I say, they will have a hard time stopping this boy, because he knows something about taking care of himself in any kind of a contest, and if they will just let him go he'll very quickly show them some new things about playing shortstop."

Lee Kaiser, boss of the Des Moines club, who first had Cissell when he took him out of the Army to give him a job playing baseball, also added praises of the boy.

Rangers Meet Pasadena Team in Soccer Mix

The Southern California soccer loop stages a full schedule of seven games today on the various circuit grounds. The outstanding match will be that of the Rangers and Pasadena, who play off their challenge-cup tie at the Los Angeles High School. Both squads are in tip-top shape and the play should reach a high standard. The local squad, under the direction of Manager Jimmy Young, have made a great improvement since the last meeting of these clubs and are confident of surviving to the second round.

The league-leading Caledonians of Long Beach tie up with the Spanish American aggregation at Hazard playground. The local boys are confident that they can inflict the first defeat of the season on the beach eleven. The Turnverein Germania tackle the Rovers in a second-division fixture at the Ross Snyder Field and a very close game is anticipated. At Manchester Field the Magyar Reserves will continue to fight to retain possession of the John C. Howe Memorial Cup, second division championship trophy. The Hungarian squad is scheduled to meet the Italians, who may surprise many with their rejuvenated team.

Three games are scheduled for out-of-town grounds. The Excelsiors tangle with the United at Long Beach Recreation Park, the Victorias tie up with Santa Monica Boys at the Bay City High School, while the Los Angeles Athletic Club Reserves, second division leaders, go to San Pedro to tackle the Scandia. Next Sunday eliminations in the California Cup competition are scheduled, five games to be played.

CUBS TO MEET FLEET TEAM

"Hoot" Gibson's Cubs, whom the movie star recently purchased, will meet the U.S.S. Mississippi nine this afternoon at 2:15 on the North Hollywood field. Gibson's team formerly was known as the North Hollywood Cubs, an aggregation of semipros that has been playing in the Lankershim Valley League.

WANER ACT GAINS NEW RECRUIT WITH COUSIN TRAVIA PIRATE-BOUND



The sandlots of Ada, Okla., have produced another Warner for the big leagues. Eighteen-year-old Travia Waner, pitcher and outfielder, will join Paul and Lloyd at Pittsburgh this spring with a chance of competing an all-Waner outfield if he makes good in that position.

ADA (Okla) Jan. 7. (AP) — That Waner act in the National League may be staged by a trio next season.

Travis Waner, a cousin of Paul and Lloyd, will sign a contract with Pittsburgh at the end of the basketball season. He is a star forward on the East Central Teachers' College quintet, and the Oklahoma collegiate conference outlaws athletes who may have signed to play in any professional sport.

O. A. Green, manager of the Ada amateur baseball club, believes Travis within two years will be able to step the pace set by his cousins. The third Waner batted .430 in more than twenty games last summer. He pitched and held outfield posts.

Travis is 18 years of age. He is six feet tall and weighs 180 pounds.

Paul and Lloyd Waner were also recruited by the Pirates from the Ada sandlot. Their cousin will be the sixth Ada man to join the corsair crew. Kelly Wilson, a pitcher, and Earl Johnson, an infielder, have been farmed out to the Columbia club in the South Atlantic League, and Parker Brewer, pitcher and outfielder, recently signed a Pittsburgh contract.

BALL PLAYERS LEAGUE BIG

The National Association of Baseball Leagues, made up of twenty-four leagues in 174 cities and towns of the United States and Canada, has a total of 6736 players.

McKechnie is Sure to Lose as Card Boss

BY AL DEMAREE

(Former Pitcher New York Giants)



Bill McKechnie, newly appointed manager of the St. Louis Cardinals, has a tough spot for the next baseball season.

Rogers Hornsby won the pennant and the world's championship for the Cardinals in 1926 and then was shipped to the Giants.

Bob O'Farrell then got the job, and in spite of a lot of hard luck, finished second last year, only to be reduced to the ranks.

So even if McKechnic finishes high next year, he may get the gate. He is in the same spot that Jack Coombs was the year he was appointed manager of the Phils right after Pat Moran had won a pennant and had a couple of good seasons.

President Baker met Pat on the street one day and handed him his release.

"Why, what's the matter?" demanded Pat. "Haven't my services been satisfactory?"

"Perfectly satisfactory," said Baker.

"Well, what's the idea then?"

"Oh, I just wanted to make a change," said Baker.

[Copyright, 1928, by Publishers' Syndicate]

HUNTING NOTES

The arrival of warm weather last week played up duck hunting to a certain degree, but, nevertheless, a good many shooters are looking forward to one or two more good storms before the season closes.

* * *

Pete Peterson, hunting custodian at the R. T. Dyas Cafeteria, reports that the season in general had been good. This season's closing day will be on Sunday, the 15th inst., allowing most every shooter a chance to get on the final hunting day.

* * *

A wire received by Peterson from Wilson Up Naturalist way tells of many birds there. Bob Gilbert also brings back word from the Wrave section, telling of plenty of birds and excellent hunting.

* * *

Word from Moreno Dam by San Diego county tells of many canvasbacks feeding around, the birds making Henshaw Dam a feeding ground.

* * *

With the close of the duck season on the 15th inst., there will be no more hunting seasons in this State until next fall. However, sportsmen are now turning their attention to steelhead trout fishing. Some nice catches have been made at the mouth of the Santa Ynez River.

* * *

Although the trout season is still some distance in the future, anglers are already fooling the calf and have been tackling some likely tackle and polishing up their rods. Several changes have been made in the trout season. The State is further season opened (throughout on May 1. This year district 1 and the Southern California district will open on May 1, but the season in district 2½ (Mono and Inyo counties line the High Sierras,) where some of the best trout fishing is to be had will not open until June 30.

* * *

Speaking of trout fishing, Outdoor Franklin, Buick road scout for the Howard Automobile Company, and Pete Peterson, Dyas's outdoor man, returned yesterday from the Rainbow Angling Club with a supply of live trout for the aquarium at the store. The two scouts will leave again soon for Rainbow to get another supply of live trout for the aquarium at the Dyas Hollywood store, now nearing completion.

BUSH LEAGUE CARD FOR TODAY

Southern California Baseball Managers' Association. Submitted by Charles P. Hill, secretary.

SUNDAY GAMES

TRIPLE A LEAGUE

Pacific Electric vs. Pasadena Merchants at Brookside Park, Pasadena.
Pan Gas vs. Ventura-Shell at Ventura.
Shell Oil vs. Orange County at Orange County Fair Grounds.

SAN FERNANDO VALLEY LEAGUE

First National Studio vs. Santa Paula at Santa Paula.
Universal City Club vs. San Fernando Fire Department at San Fernando.
Hoot Gibson's Cubs vs. Van Nuys Merchants (bye.)
Newhall-Saugus vs. Burbank (bye.)

BAY DISTRICT LEAGUE

Mark Trotks vs. Redondo Merchants at Redondo.
Decimo Club vs. Torrance at Torrance.
Palms Merchants vs. Hawthorne-Meyer's Comedians at Hawthorne.
Pacific Steamship vs. Lawndale A. C. at Lawndale.

L. A. COUNTY LEAGUE

Pacific Soap and Dyer vs. Sherman A. C. at Sherman.
L. A. Nippons vs. Fresons Blue Birds at Fresons.
N. Y. Hat Stores vs. Monterey Park C. C. at Monterey Park.
Beverly Hills Merchants vs. Goodyear-Wingfoot at Goodyear Park, Merrill and Central avenue.

DOUBLE A LEAGUE

Crown City vs. L. A. Fire Department at Twentieth and Colorado streets, Santa Monica.
Pasadena Eagles vs. Santa Monica Merchants (bye.)

INDEPENDENT GAMES

Wilmington Pilots vs. Glendale Merchants at Glendale.
Albanians Yanks vs. Temple Merchants at Temple.
W. Hollywood Lions vs. Newhall-Saugus at Saugus.
U.S.S. Mississippi vs. Hoot Gibson's Cubs at North Hollywood.
Union Ice Co. vs. L.C.M. Tigers at Sixteenth and Colorado, Santa Monica.
Inglewood Tigers Knights of Columbus vs. Odeman & Eagle at Inglewood.
Radiant Comedies vs. Graham Merchants at Graham.
Hollywood Ramblers vs. Manchester Heights Knights of Columbus at Eighty-first and Vermont.
Greater Southern California Baseball Association, arranged by Harry Nelson, secretary.

ORANGE BELT LEAGUE

P. E. Trainers vs. Armelo at Armelo.
Mission Bell Stars vs. Glenpers at Azusa.
La Habra vs. Pasadena Advertisers at Tournament Park.
Valley Lumber Co. vs. El Monte at El Monte.
Rosena vs. Alhambra at Alhambra.

RIO HONDO LEAGUE

Educational Studios vs. Belvedere Gardens at Belvedere.
Veterans of Foreign Wars vs. Eastern Outfitting Co. at Florence and Atlantic.
Anaheim Merchants vs. Maywood-Bell at Bell.
Hume Gardens vs. South Gate at South Gate.

BEACH AND HARBOR LEAGUE

Santa Rita vs. Marine Oil at Haughton Park.
Lincoln Heights vs. North Long Beach Merchants at Virginia City.
Shell Refinery vs. Artesia at Artesia.
Star Trucks vs. Reynolds Supply at Huntington Beach.

INTERNATIONAL LEAGUE

Lopez Bros. Tuffys vs. Union Rock at Duarte.
Chaves vs. Ortiz Perris at Watts.
California Laundry vs. El Paso Shoes at San Gabriel.
Ford Boulevard Merchants vs. California Hosiery Dye Works at Slauson playgrounds.

INDEPENDENT GAMES

Kahler-Lindsay Tires vs. Mutual Creamery at San Bernardino.
North Civic Center vs. Olive Merchants at Olive.
Buicks vs. Soldiers' Home at Sawtelle.
Belvedere Business Men vs. Santa Barbara, at Santa Barbara.
L. A. Spartans vs. South Pasadena Merchants at South Pasadena.

TOMMY WO... WHILE A...

Loughran "Out" U... Round Came ...

Lomski's Punch... Champ on Silly ...

Ring King Planning ... South Ame...

NEW YORK, Jan. 7. Loughran, his light-h... more firmly lodged ... his curly thatch despite Leo Lomski's valiant efforts to dislodge it in fifteen rounds of furious battling, decided today to take a vacation before "cleaning up" the remainder of his division.

The Philadelphia title-holder, who was knocked down twice by Lomski's ponderous right hand in the first round of their title fray at ... Garden, last night, ... about the 18th ... months' visit to ... has not yet decided ... he will visit.

Tommy could not ... knockdowns he suffered since Gene Tunney ... floor in a match at ... years ago.

"I'm sorry," Tommy ... like to remember, but ... recall going down ... times, but everything ... from then on until ... of the fifth round ... cleared suddenly, then ... thought we were ... first round until my ... me the fight was ...

Loughran's title ... Lomski was his second ... a month. In December ... feated Jimmy Slattery ... fifteen rounds at the ...

Bowling Notes

Los Angeles will again ... that sterling group of ... bowlers headed by ... when they pay a return ... country the latter part ... month. Wright, ... English Lawn Bowling ... number of other Eastern ... will give exhibitions at the ... geles club at Exposition ... after they arrive here.

The English bowlers ... did bowlers on their ... and their next showing ... draw exceptionally big ... will be guests of the ... Bowling Club during ...

De Mille studio ... in the Pekomoke ... with sixteen games ... feats. Hauser Packing ... second place with nine ... five lost. Ondaky ... third place with nine ... lost. Dysinger lead ... scorers with an ...

PEKOMOKE INDUSTRIAL

Dahlia Studio	
Hauser Packing Co.	
Ondaky Packing Co.	
Los Cabin Bakery Co.	
Morgan Lime Sorter	
Smith & Co.	

High game—Hauser Packing Co., 1,000.
High series—Hauser Packing Co., 2,800.
Statistician Bud Hook.

Santa Fe and ... teams are deadlocked for ... the Recreation and ... League. They both have ... ty games and lost eight. ... department lead is ... tion, with seventeen ... lost.

REC. AND ATHLETIC ASSOCIATION LEAGUE

Standings and averages, bowling.

Santa Fe	
Silverwood's	
Police Dept.	
Goodyear	
Hartford Wholesale	
Buckler-Newman	
U. S. Motor	
Fire Dept.	

Santa Ana Pavilion Co. tops the Junior League only four games and twenty-eight pins behind Wise heads the list with the total average points per game.

Santa Ana Pavilion Co.	
Floyd Radio Shop	
Fullerton Recreation	
Alex Cleaners	
Santa Ana Transfer	
Bennett Dist. Bldg.	
Brodway, Jr.	
Rexall Candy	

The Overhead team of L. A. G. & E. Bowling ... week, with the fine ... games won and only ... man of the Supt. Office ... the individual scoring ... average of 186.

TEAM STANDINGS

Overhead	
Pasadena	
Substations	
Supt. Office	
Underground	
Flower Street	
Electric Shop	
Alameda St.	

ANZACS TO HAVE TEAM IN DAVIS

MELBOURNE (Australia) ... Returning to Davis Cup ... after an absence of ... the tennis chiefs ... certain that the Australian ... be made up of Gerald ... captain; John B. Hawkes ... ford and H. O. Rice. ...

Patterson and Hawkes ... two ranking players in the ... veteran Davis Cup player ... is 32 years of age, and ...

Ira A. Ford and ... have developed with the ... last few years, and ... younger generation. ...

Patterson and Hawkes ... doubles combination, and ... is regarded by many as ... best singles player in ...

...MEN HILL HAD TO WAIT ...NG TIME TO GET CHANCE

Hill, a lawyer of Corsy, Pa., ... turned by the work of a ... on the high school nine ... of that town ... that he told his friend, Fred Clark, about him. ... The pitcher's name was Carmen Hill. He was signed by the Pirate in March of that year and farmed out to Youngstown, O., for the summer. Recalled in the fall, he pitched forty-five innings and allowed the enemy but one run. And yet the knack of how to fall on Forbes ... must by as many records ... when this boy was ... from the pitcher's box in the Pirate team. And ... did not take him long to ... his own twenty-two and lost ... in his first big league ...

... be doubted if any big ... of all time, not excepting ... Ruth, Bradley, ... or any of the long ... pitchers, worked ... as long as did Carmen Hill. The Pirates, as the farm for ... and in 1919 he re... him a brand boy ... If he was to go ... it would ... spent or be would ... other serving ... at Birmingham ... Atlanta City in ... and Nashville ... Hill's league property.

... school star had a ... in 1917 ... Jersey and lost ... Pennock the only ... seems terrible when ... good, but then, it sud... upon you who this ... is. They say that ... is enough for ... him what he has ac... the last ten or twelve ... ought to do. If you ... the Pirates last fall, ... will agree that even ... out Giard gone, the ... is not all it's cracked ...

... Waite Hoyt, ... George Pipgras and, ... maybe, or otherwise ... Miller Huggins, the southern ... is officially opened. ... They all look ... on paper. Huggins ... optimistic. If some... hurt he might ... upon Myles ... Johnson, the ... vest so well in ... Association last ...

... COME BACK

... might be considered quit last year ... it could not get into ... but he has been ... quiet to prime himself ... comeback at St. ... going. If the big ... himself what a com... to Huggins. Hug ... manner off and not ... until the next world ...

... of the Yanks in so far as ... concerned, is that any ... may be a much bet... showing with them ... some other teams. ... is he as fine a pitcher ... in the league can ... he has the feeling ... later in a game the ... and get him a ...

... getting out with the ... Reaves, Robins ... form an entirely dif... second. He may pitch ... and often lose ... time, where with the ... may turn in a medio... but effort to win. ... can't win a pitcher with ... has to pitch his ... to, and, even after ... may find himself ... That surely happens ... on the Yankees.

... advantages Hug ... to unearth a man who ...

YANKEES' POWER DOESN'T WORRY BUCKY

(This is the fifth of a series of stories on the 1928 prospects of major-league clubs.)

WASHINGTON, Jan. 7. (AP)—The potential power of the New York Yankees has not shattered the morale of the Washington American League Club, and both President Griffith and Manager Bucky Harris are going about preparing for the 1928 campaign without shivering at the mention of the name of Miller Huggins's formidable array of stars.

Even with the absence of Walter Johnson, Harris believes that in Lisenbee, Hadley, Van Alstine, Sad Sam Jones, Zachary, Marberry, Burke, Braxton, Gaston and several promising pitchers from the minor leagues he has the best mound staff in the league. This group, wisely divided between left-handers and right-handers, also has been selected with a due regard to having a few seasoned men, along with those of less experience. Hadley and Lisenbee are now looked upon by the club as being in the star class.

MAY TRADE JUDGE

Strength has been added to the infield by the acquisition of George Sisler, who, according to Griffith, will alternate with Judge at first base. Wise Washington fans, however, cannot see a player of Judge's caliber kept on the bench at any time, and expect that he will be used in a trade to strengthen the club elsewhere.

The other positions on the infield are assigned tentatively to Harris, Reeves and Bluege, but the club has several minor-league youngsters for duty on the inner works, notably Gillis from Birmingham, who showed impressive form in a few games at the close of last season. He may replace Bluege or Reeves if he shows more promise.

The outfield trio of Rice, Speaker and Goslin is backed up by West and Ganzel, the latter having batted for more than .400 in quite an extended period of play last year. Tentatively Speaker has been assigned in the outfield, but few expect him to remain with the team for another season.

But even in his absence, the Griffith-Harris clan believe they will present a strong outfield.

JOHNSON ABSENT

The absence of Walter Johnson, who will manage the Newark club of the International League next season, will be felt more from a psychological than from a material standpoint. The veteran was of little use to the club last year after an injury to his leg, and before midseason he announced that he never would take his regular turn in the box again.

Ruel and Tate will again be the mainstays behind the bat. Although Ruel has slowed up somewhat, he still is regarded as one of the best catchers in the league and will be the No. 1 man.

With the rumors of trades and the puzzling Sisler-Judge situation, club officials have intimated that Sisler may be played in the outfield, regardless of the number of good men already available for duty there. Whether this will settle the situation remains to be seen.

BABE RUTH'S CASH REGISTER RINGS UP $200,000 IN 1927

NEW YORK, Jan. 7.—They say that when all returns were in Babe Ruth earned close to $200,000 for the year 1927.

Only $70,000 of this came from the New York Yankees. It becomes apparent with increasing clearness that the prerequisites of baseball fame rather than the salary itself are of the greatest financial importance.

The other positions on the infield are assigned tentatively to Harris, Reeves and Bluege, but the club has several minor-league youngsters for duty on the inner works, notably Gillis from Birmingham, who showed

Nap Lajoie did not collect $200,000 in salary for his entire baseball career. Honus Wagner never came near that total for his many years of stellar work with the Pirates.

Baseball seems to be moving along.

Pomona Trackmen Start Work Early to Defend Southern California Conference

SAGEHENS LINE UP THREE PRESEASON TRACK MEETS

Intramural Event Opens Season for Blue and White Champs; Novice Athletes to Have Clash

CLAREMONT, Jan. 8. (Exclusive)—A strong preliminary season containing three events for the purpose of training the squad in defense of its Southern California Conference championship, starts next week at Pomona College. With the opening of the intramural meet the 11th inst., this preseason track carnival will be on and from that time until actual varsity opening, Sagehen cinder-diggers will be constantly busy.


BOB STREHLE

Coach Bob Strehle, the enterprising Pomona leader, figured out the preliminary season last year and secured all the dates for it. He is working on the theory that these various meets will be better training for the trackmen than ordinary nightly workouts, for the reason that more interest and competitive spirit will enter in. Strehle has discovered that one of the chief enemies of good conditioning in track is the monotony of training and has taken this means to circumvent it.

Three track meets are on this schedule of Strehle's, following each other closely as to time. The boys head off with the intramural event, starting the 11th and continuing through the 17th inst. No sooner is that out of the way than the novice meet comes up. A week later the always-colorful and interesting interclass affair comes off. It is just possible that Strehle will also inaugurate the custom of an interfraternity meet, which will help to serve the same purpose. That is practically a certainty for other years. It is only a matter of conjecture now, because of the lack of time.

These three meets grow more important as to the talent engaged. The intramural excludes all varsity and freshmen insignia wearers. The novice meet allows sophomores with freshmen numerals to compete but keeps out all varsity men. The interclass is wide open and it is one of the highlights of the whole season both in point of interest and competition.

Inasmuch as he has practically the same corps of track and field men who swept everything in the Southern Conference before them, last year, performing under his banner again, Strehle feels confident that only a season of good training will be required to defend the championship. The heavy artillery ranks of weight heavers were badly cut into by graduation, but the rest of the squad is practically intact, so Strehle plans to base his hopes on them and has doped out this strenuous training siege to condition them.

HOUNDS CAN'T BEAT HORSES

Greyhounds run faster than sprinters, but cannot outdistance racehorses.

Whittier Cops Casaba Title

WHITTIER, Jan. 7.—By virtue of their 30-to-23 win over the fast Hollywood quintet here last evening, the local players annexed the championship of the Coast division of the Southern California Y.M.C.A. Basketball League for this season.

Whittier has but one more game to play and that is with Pasadena, whose team lost three games, while Whittier has lost but one, so in case the locals would drop the coming game to the Crown City casaba chasers they would still retain the championship. There are eight teams in the league.

At half, the score was: Whittier, 20; Hollywood, 9.

It was one of the fastest games ever played on the local court. Boyer, forward for the visitors, was high-point man in the game, having sunk the ball for a total of fourteen points; McWhirter, Whittier forward, was high-point man for his team, with nine points.

The outstanding feature of the game was guarding, particularly in the first half. Church, guard for Whittier, sunk two baskets from mid-floor. The line-ups:

Whittier (30)		Hollywood (23)
McWhirter (9)	F	Boyer (14)
Moss (7)	F	Foster (3)
Tschudi (4)	C	Jansser (4)
Church (9)	G	Baldan
Keck (7)	G	Pierce

Substitutions—Whittier: Zint, Rawn, Newsom (2,) Ringland. Hollywood: McCullough, Palmer, Finley.

Officials: Douglas, referee; Sandrock, umpire; Gregory, timekeeper; Ringland, scorer.

HOLLYWOOD TEAM LOOKING FOR GAMES

The Hollywood Athletic Club Tank Gang indoor baseball team is looking for a little baseball competition and is anxious to meet some of the other civic organization indoor ball teams at the Hollywood club. Scott Dunlap, captain of the tank's nine, is arranging a game with the Hollywood Optimist Club this week, to be played in the Holywood A. C. gym.

BROAD JUMP RECORD CLAIMED BY INDIA

What is claimed to be a new world's record broad jump, 26 feet, 9 inches, was made recently by S. J. Atkinson, during the athletic championship contests in Durban, Natal, India.

BROADWAY·HILL AND SEVENTH·ONE O'CLOCK·SATURDAY

BULLOCK'S
The STORE *for* BOYS



Boys' Outing Flannel Pyjamas -- Sleepers

$1.15

January Priced for Monday in the Store for Boys! Two-piece Pyjamas and one-piece Sleepers, well tailored of 1921 Amoskeag Outing Flannel, a fine, smooth, heavy weight, in vivid striped and plaided patterns. Silk Frog trimmed.

Nightwear that is well made in every respect. Pyjamas in sizes 6 to 18 at $1.15. Sleepers in sizes 4 to 16 at $1.15.

At this low price anticipate needs for the whole year through! Buy them by threes and sixes. Liberal savings!

The Store for Boys, BULLOCK'S, Fifth Floor.

Just Arrived!—The New Official Boy Scout Flashlight—$2.50.

Bullock's, Street Floor

COOPER TOPS GOLFING FIELD AT HALFWAY MARK WITH 142

(Continued from First Page)

4 on seventeen. Tommy's ball caught the back of the cup for a birdie 3 on eighteen, but the ball would not drop.

Watrous, after a birdie 4 on fourteen, pitched from a trap guarding the fifteenth and ran down a ten-foot putt for a par 4. After parring sixteen, Watrous slipped one over with a 5 on seventeen and later executed a beautiful recovery from the barranca guarding eighteen, but was forced to use two putts.

FLASHIEST ROUND OF DAY

Cooper's 69 yesterday was probably the flashiest exhibition of the day. Mac Smith's 70 resulted from perfect stroking—Dudley's 71 might easily have been a 67—Paulson's 69 was the result of real concentration—Mortie Dutra's 69, ditto, but the 71 chalked up by John Black, Kansas veteran, was the most deserving of the day.

John Black will be recalled as the unheralded and unknown professional who came within strokes of puffing an old black pipe to first honors in the national open—way back in 1922. Black's only gallery for the first three days on that memorial golfing jaunt in Chicago, consisted of his playing partner and two caddies and John was leading the field with two fine 71s. The gallery just about ruined John and his pipe during his third round and he wavered up to a 75. The gallery hastily deserted and old John—plugging along in the wake of his famous pipe, marked up another 71—golf that should have won the championship.

John used up seventy-five strokes during his initial round, in spite of three birdies, but yesterday marked up sixteen perfect pars—one birdie and went one over to mar an otherwise perfect card. John is right up with the leaders, with a 146, and here's hoping John finishes even better today.

It's hard to laud success—then swing right into misfortune, but Joe Turnesa, with thirteen strokes on the par five sixteenth yesterday, failed to qualify. In addition, Joe lost a lot of friends through his remarks concerning California, but Joe did NOT criticise his scorers for not telling him his third shot—over the green into a barranca—might have been lifted and dropped back for a penalty of one stroke.

HAD RIGHT TO CRITICISE

If using eight strokes over par before a gallery of several thousand fans doesn't entitle a golfer to criticise any and everything—nothing in this world ever could. Joe had a kick coming. It takes more than sunshine and an incomparable climate to constitute hospitality—and youthful Joe—a prime favorite with every professional golfer in the world, is a visitor in California. Joe should have known the rule or should have consulted his scorecard. Joe is a fine boy—California is all right and—100 years from now—but why worry. Joe collected ten friends for every one he lost yesterday.

About Mr. Cooper. 'Ammering 'Arry pounded his way through George Von Elm to win the first Los Angeles open crown, two years ago. Since that time, Harry arose to magnificent heights by tying with Tommy Armour in the last national open—developed by trounced Walter Hagen in Texas last winter—but lately, had apparently mislaid just about every shot he had in his bag.

Cooper yesterday was again the golfing tornado that endeared him to galleries of old. Harry's birdie 3 on the third yesterday was the first indication that he was off to another career—if not another title.

The better-than-par hole fell just early enough to carry Harry to the turn, for he slipped one over on nine. Harry dropped birdies on eleven, fourteen and fifteen coming home—after taking a 4 on the par 3 tenth.

GOLF HISTORY REPEATS

Cooper is again paired with Von Elm for the final thirty-six holes today—and while the former national amateur champion is eight strokes back with a 150, George has two good rounds coming up. If memory serves correctly, Von Elm picked up seven strokes on Cooper at Los Angeles during the third eighteen-hole round two years ago. Jim is due for a real workout today—and the handicap is severe enough to insure the greatest shot-making exhibition of the day.

Dudley finished under wraps. The youthful Hollywood professional—out in 37 had difficulty counting up to a 34 on his incoming nine. Big Ed simply was golf wild, coming home, and if the good-looking, easy-swinging shot maker doesn't surprise even his most optimistic friends today, we'll attempt to chronicle the reasons tomorrow. Dudley is simply a finished golfing machine. If Ed will just continue in that perfect stride, Mrs. Ed and little "Miss Eddie" are designed to be wife and daughter of the next Los Angeles open champion.

Bill Mehlhorn drew his customary hard-luck round yesterday. Out in 35, even with par, Bill stopped on ten to think of Al Watrous and slipped three over with a 6. Bill is playing sound golf and got two strokes back with birdies on fourteen and fifteen when the three toughest finishing holes in this vicinity exacted an extra stroke each, and Mehlhorn was home with a 75 and is back in the field with a 146—still within easy striking distance of the leaders.

MAC SMITH DANGEROUS

MacDonald Smith will always be one of the most dangerous challengers in any competition. Mac's health failed just about one year ago, but he is back in great shape this season. Mac simply knows too much golf for most contestants. Mac never "cracked" in his life. When he is putting and approaching Mac is always near the top. Mac's approach shots yesterday were just as good as his putts and both were perfect. Wilshire will be easier today than at any time during the tournament. Counting Mac Smith out of first money this afternoon is going to require the concentrated stroking of a better-than-par exponent. Mac is paired with Ed Dudley, and, while it looks like Cooper tonight, it's going to look a lot like Mac Smith or Dudley later in the day.

Watrous must pick up five strokes during his two-round jaunt today. Al is just capable of doing it, too. Harry Cooper is just about as dangerous as dynamite—particularly when he is in front as today. Harry either will, or won't—but, either way, he is bound to contribute the most sensational exhibition of the day.

There are three great golfers between Bobby Cruickshank and his second open crown—but Bobby will be better today than he was yesterday when a 71 threw him into a tie for fourth. Abe Espinosa and Mortie Dutra are bracketed with Bobby at 145 each. Abe is just about as dangerous—and nearly as flashy as Harry Cooper. Bobby has the ability to drive under pressure—and Bobby starts really working this morning.

MEL SMITH GOLFING

Mel Smith, purposefully ignored for the first two days, is well up with the leaders with two 73s for a 146. Like Dudley, Smith has been golfing under wraps for the past two days and the Portland celebrity will get going today. G. D. Paulson, Indianapolis youngster, knocked down a 69 yesterday—and he was more than entitled to it, too. Paulson ruined a good score with an 81 Friday, but he is once more back in the running and a lot of confidence comes with a better than par round.

Fay Coleman, California Country Club youngster, is leading Von Elm for amateur honors by one stroke. Fay is 149 while George is 150. Coleman drew enough bad breaks to ruin even Tommy Armour when he used up 41 strokes going out, but rallied gamely with a 36, even par, coming home.

The greatest drive in West Coast history is scheduled for the Wilshire course today. Spectators should reach the scene of the tournament as early as possible and secure vantage points—and remain "secured." Club officials will be hard pressed to care for the crowds today and any little help will be appreciated—and help should first be extended to all contestants. Fans in one gallery—but what's the use.

Don't past up the Cooper-Von Elm match—don't overlook Watrous and watch for a probable winner in the Mac Smith-Dudley threesome—keep at least one eye on Bill Mehlhorn—another on Little Abe Espinosa—still another on Brother Al—don't forget Little Vic D'Alberto picked up a 74 after having a nine on his card yesterday — Pull for John Black—if Jack Tarrant starts putting—trail the former "Texas Wildcat," and give Wee Bobby Cruickshank a long, lingering look—and Tommy Armour is still very much in the championship, ditto. Leo the Diegel—Charles the Guest—John the Black—Tom the Stevens, Hutt the Martin, Dallas Jeffers—and others.

For real entertaining excitement, gallery Harry Cooper—it will be worth it!

ROOSEVELT CAGERS WIN FROM SAN PEDRO

Roosevelt High's casaba squad successfully invaded San Pedro yesterday, returning home with two victories over the local high school. Both games were very closely contested, Roosevelt winning the heavyweight tussle by a two-point margin, 19-17. The lightweight game was even closer, the Rough Riders taking it on the thin margin of one point, the score being 18-17. The line-ups:

Heavyweight—San Pedro: Wolfe, lf; Rae (5) rf; Jeffery (6) c; Maland (6) lg; Hoskford, rg; Caslin (1) sub.

Roosevelt—Isaac (8) lf; Shepard, rf; Cohn (4) c; Holden (3) lg; Wilson, rg; Gold (1).

Lightweights—Roosevelt: Garfinkel, lf; Pinkney (2) rf; Levine, c; Silva (4) lg; Gomah (5) rg; Allen (4.) Marzolin (2.)

San Pedro—Hernandez (4) lf; Ishinawa (2) rf; Bloom, c; Stepson (5) lg; Heyer, rg; Logan (3.) Gale (3.)

HOW THEY SCORED IN GOLF

(Continued from First Page)

Johnny Perrelli, Feather River, Cal.	79	78	157
Chester Beer, Bakersfield	77	81	158
Lee Henry, Pasadena	83	75	158
Arthur Brooks, San Jose	78	80	158
Curley Freeman, Santa Barbara	76	82	158
a—Phil Forve, Los Angeles	81	77	158
Johnny Rogers, Denver	81	77	158
a—J. M. Read, Culver City	78	80	158
Jimmy Duncan, Los Angeles	82	76	158
Charles Lorms, Columbus, O.	80	79	159
Chick Fraser, Culver City	79	80	159
a—Harold Beer, Ocean Park	83	76	159
William Mackenzie, Dallas	77	82	159
Willie Low, Hollywood	81	79	160
a—Arnold Statz, San Gabriel	80	80	160
Curley Hueston, Seattle	79	81	160
a—E. B. Osborne, Oakland	83	77	160
Kenneth Martin, Detroit	85	75	160
Ralph Stonehouse, Indianapolis	80	80	160
a—Harold Thompson, Los Angeles	82	79	161
George Kerrigan, San Francisco	82	79	161
George Coffey, San Francisco	80	81	161
Joe Turnesa, New York	77	84	161
Alex Morrison, Beverly Hills	76	85	161
Fred Bell, Denver	84	78	162
Bob Clark, Alameda	78	85	163
a—Charles Soldani, Los Angeles	82	81	163
Art Ashton, Ojai, Cal.	82	81	163
Jimmy Kenny, Toledo	82	81	163
Joe Moselle, Eureka, Cal.	79	84	163
Dan Sangster, Inglewood	82	82	164
a—E. S. Armstrong, Los Angeles	82	82	164
a—E. K. Browne, Beverly Hills	81	85	166
Sam Gayer, Chicago	84	82	166
Al Albrego, La Jolla, Cal.	84	82	166
a—Bobby Goldwater, Phoenix, Ariz.	83	83	166
a—H. J. Borde, Brentwood	82	85	167
Russell Thompson, Los Angeles	85	82	167
Jack Morris, Atascadero, Cal.	87	83	170
a—Frank Tatum, Beverly Hills	89	81	170
Tommy LoPresti, Sacramento	90	82	172
a—C. P. Erdman, Pasadena	81	93	174

CHESS
BY
CLIF SHERWOOD

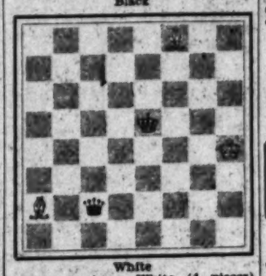
January 8, 1927

Address all mail to Clif Sherwood, chess editor, The Times, Los Angeles; or care Chess Club, 921 Union League Building.

L. A. TIMES PROBLEM NO. 9
By W. Greenwood
(Leeds Mercury, 1886.)

Taken from Alain C. White's "Echo," another book of his 1927 Christmas series.

Black



White

Mate in two. White (4 pieces) K-KR4; Q-QB2; B's-QR2 & KB8. Black (1 piece) K-K4.

Solution No. 8: N(R4)-B5.

Solvers' list: R. W. Stewart, C. H. Holdredge, W. B. Tudor, H. F. Schopf, Charles Broughton, Pasadena; J. O. Dodge, L. M. Meinardi, A. J. Grant, Whittier; Clara Cameron, Pomona; Fred Biebesheimer, Al Bucher, E. G. Goodman, Mrs. Isabel Cole, Tacoma, Wash.; Robert L. Burns.

The annual meeting of the Los Angeles Chess and Checker Club was held Saturday afternoon, December 31, at the club's rooms, 921 Union League Building. The only business outside of the election of officers was the adoption of two resolutions, introduced by Lewis W. Palmer, retiring secretary, one authorizing a program of expansion in four ways: larger and better quarters, broader activities to include other games than chess and checkers, a paid manager or secretary, and the addition of a ladies' room; the other resolution calling for a revision of the constitution. The following officers were elected for 1928: President, Clif Sherwood; vice-president, I. W. Gleason; secretary, Thomas Word; treasurer, Andrew Wallace; board of directors, Dr. M. Scholtz, G. S. G. Patterson and Hugh Wilton. Chess tournament committee: Dr. E. H. Sawyer, chairman; Harry Borochow and Sidney Weinbaum. Checker tournament committee: H. L. LeClere, chairman; W. I. Lundy and John Dougherty. House committee: Fred Andre, chairman; Douglas Graham and Richard Palmer. Librarian: Kenneth L. Haegg. A committee to revise the constitution was named, as follows: Spencer Austrian, chairman; Lewis W. Palmer and Hugh Wilton. The vice-president and treasurer were the only re-elections. A vote of thanks was given the 1927 officers for their splendid work.

About twenty-one years ago a dozen or so Los Angeles checker and chess fans played their favorite pastime in a basement coffee shop on Court street, near Main street (now on the site of the new City Hall.) As the place became too crowded John W. Watson, local checkerist, rented space upstairs, bought the tables, etc., and started a regular club. For about three years Mr. Watson also paid most of the expenses. The club soon outgrew its quarters and moved into larger rooms in the Higgins Building. About seven years ago another move was made into the Union League Building, eighth floor, and later to the ninth floor, where the Los Angeles Chess and Checker Club is still located. Mr. Watson is so proud of the growth of the organization that he has repeatedly refused reimbursement for any of the funds he provided to help finance the club during the first few years of its existence.

The finals of the 1926 championship tourney of the Los Angeles Chess Club were started last night. Play will be continued each Saturday night until completed. The following six players headed the preliminaries in the order named, permitting them to enter the finals, carrying their scores with them: Sidney Weinbaum, G. S. G. Patterson, E. Schrader, Harry Borochow, Prof. H. Bateman and Alfred M. Pray.

Starting next Thursday the Mercury, official weekly of the Los Angeles Athletic Club, will resume its chess column edited by G. S. G. Patterson.

You can't help but enjoy running over a game like the following, played in the Berlin tournament, 1927.

L. A. TIMES GAME NO. 17.
Queen's Gambit Declined

White—List		Black—Mieses	
1 P-Q4	P-Q4	18 Q-Q	B-N4
2 N-KB3	N-KB3	19 P-QN4	Q-N2
3 P-K3	B-B4	20 Q-K2	Cast. (Q)
4 P-B4	P-B3	21 P-N5	"P"
5 Q-N3	P-N3	22 P-QR4	N1
6 N-B3	P-K3	23 BxP	QR-N
7 P-R5	Q-R2	24 R-R2	R-R2
8 N-K5	QN-Q2	25 B-B4	PxP
9 P-B4	NxN	26 R-N2†	P-N3
10 BPxN	N-K5	27 B-B4†	Q-QB2
11 R-K2	B-K2	28 R-B7†	Q-B4
12 Castles	P-B3†	29 R-Q6	R-K1
13 NxN	BxN	30 R-N4ch	K-Q2
14 PxP	PxP	31 R-N4(a)	RxR
15 R-Q3†	P-B4	32 RxQ	K-K
16 RxB	BPxR	33 P-R6	Resigns
17 B-Q2	P-KR4		

(a)—Shutting off the queen from White's K1 and thus winning. If now, RxPch; 32. QxR, RxQch; 33. K1R, and Black can give up the queen to avoid mate by 34. RxR.

A Moscow dispatch advises that the Soviet government would welcome Dr. Alekhine, new world champion, should he return to his fatherland. Should he loyally support the new Russian government, it is intimated his estates would be restored to him, as the soviets consider his great talent in the intellectual game as an invaluable aid for the mental uplift and development of the masses.

The President of Cuba has recently conferred a signal honor on the great chess players of the world by appointing Capablanca minister plenipotentiary and envoy extraordinary at large of the Cuban Republic. This will allow him to travel at state expense to all leading chess tourneys. For over ten years Capablanca has done more to make his country known abroad than any other man.

HOLLYWOOD SWIM STAR OUT TO BREAK RECORD

Harold Piossel, the Hollywood Athletic Club national A.A.U. seventy-five-yard swimming champion, who failed by a fifth of a second of breaking the world's record for the 100-meter backstroke, will get another chance to smash the record for that distance next week.

Coach Swendson of the H.A.C. has been developing Piossell slowly for the past year and is expecting the youngster to make the Olympic team this year.

ALL-AROUND STAR

Lionel Conacher, the "Big Train" of the New York Americans hockey team, is probably the best all-around athlete Canada has ever produced. He was in a class all alone as a rugby player, a fine lacrosse player, a good wrestler, a star on the baseball field and a better than average boxer.

DOUBLE SOCCER BILL SCHEDULED FOR TODAY

Making the initial bid of the new year, four teams of the Los Angeles Booger League clash this afternoon at Loyola Field in a double bill that each hopes will be their start toward the leadership of the league. The feature game will find the Los Angeles Athletic Club squad opposing the Vikings while the Magyars and the Richfield aggregations will play, the opener. The first game is slated to start at 1 o'clock with the feature contest billed for 3 o'clock.

The Los Angeles Athletic Club team is trailing with the aliens for the first time after ruling the loop for four years. Oscar Kozma, manager of the Mercury squad, has drilled his team on team play and with Al Milford, soccer commissioner of the club, has primed the team on an attack that they figure should "take" every team in the league.

Mervyn Scott, stellar center forward, is the key man to the Mercury attack backed up by such tricksters as Robertson, Joe Tunnecliffe, Jimmy Allen, Bobby Low and others.

The Vikings with their brilliant trio of forwards, Brix, Cleve and Frederickson have one of the most spectacular individual offensives in the league. Brix never fails to give the fans a thrill with his single-handed thrusts for a score.

The Magyars with Pepi and Felix as their best scoring bets are depending on their star goalie, Koimel, to keep the Richfield offense subdued. Johnny Bain, leader of the Oilers, has followed the team attack idea and is relying on a concentrated offensive to snow the Magyars under.

TOMMY ARMOUR DEFENDS LONG BEACH GOLF TITLE

BY BILL WISE

Tommy Armour, national open champion, well up with the favorites in the $10,000 Los Angeles championship that will conclude with thirty-six holes at the Wilshire club today, will start defending his Long Beach crown in the third annual Virginia club classic, scheduled to get under way next Friday.


TOMMY ARMOUR

Tommy won the Long Beach championship at the end of fifty-four sensational holes last year, but the noted Congressional club professional will have to stave off an even more brilliant field this year and the competition has been extended to seventy-two holes.

Armour flashed home under a great golfing group last year—smacking iron shots and putting with an uncanny precision that no other contestant in the championship was able to duplicate. Tommy swung back into his real stride—the stride that carried him to the major title in United States golf—with the opening of the Los Angeles classic last Friday.

Cruickshank, the most dangerous challenger in the Long Beach field last year, is again playing great golf and will score well over the revamped Virginia club layout.

Visiting golf dignitaries have always liked the Virginia course. The play this year will open with an informal amateur-professional event over the Long Beach municipal course Thursday. The first eighteen-hole qualifying round will be played over the same course Friday the day following.

BROADWAY·HILL AND SEVENTH·ONE O'CLOCK·SATURDAY

BULLOCK'S
STORE *for* MEN



Early Spring Showing Men's Suits, Bullock's

Presenting smartness in the most recent adaptations of the masculine mode. In foreign and domestic fabrics of unusual personality. Fashioned exclusively for Bullock's Store for Men.

Concentrating on two attractive prices—$50.00 and $75.00.

At $50.00—Bullock's special half silk lined suits with silk lined sleeves and full silk back vests. Tailored smartly and expertly. An unusual suit for Character at $50.00.

At $75.00—Custom built, silk lined. Every detail of tailoring and finishing speaking convincingly of an eminently high standard of skill and care. Outstanding at $75.00.

Men who choose their clothes with care. Who buy with economy as well as character in mind. Who like to be fitted in an atmosphere of clublike and exclusive. Who appreciate sincerity and business integrity. Such men should know Bullock's Store for Men.

Note:—Many men, hundreds of men, have found Bullock's $34.50 Suits expressive of such a high level of quality, that their idea of clothing value have been changed o'er night.

Bullock's Store for Men, Hill Street Building

Waseda Tackle Basketball

Waseda University has been substituted as basketball opponent of Fresno State College team canceled its on account of flood and the Japanese touring the Pacific was secured to play Waseda basketball team the Trojan gymnasium Harvard Field last year.

The next game on schedule, and the first before the southern Pacific Coast Conference under way, is Tuesday night, when Hollywood Athletic appears in the The Hollywood athletes over last U.C.L.A. encounter is expected to give Caltech's men a run for a trimming.

The conference starts 14th inst. for the Nibs Price Bulpe championship. California squad here opening clash. The as strong as last reports, have team in the pennant success of the Trojans likely to Stanford strength. Bears the 14th and the Trojans go the two remaining ries with the Bears.

AUSTRALIAN

SYDNEY (U. P.)—Johnny Curley of Sydney on points in a fifteen night with Tommy weights champion of

HOLDS TITLE

Ed "Strangler" Lewis, the famous heavyweight champion than any wrestler in the sport.





Vol. XLVII.

Mr. and

Affairs of Juan

California, known internationally as the coming into its own with winter sports, many of the famous and many of the well-known. Tamalpais is a mecca for hundreds of hours of out-of-doors and the New Year's festivi-

HERE'S GO

INNES End O Season Sa

JANUA

WORTH is this sale of our affords wo portunitie So plan

Details of will be fo larger ad on po In this

Also in Sp

INNES S 642 S

216 West 6th St.

Sale in Los Angeles a



SOCIETY

The Times
LOS ANGELES



Vol. XLVII. SUNDAY MORNING, JANUARY 8, 1928.

Snow Sports in the Yosemite



Mr. and Mrs. J.E. Wallis



Bodie and William Janss



Mrs. Henry B. Landes



Miss Paula Janss and Mrs. Edwin Janss

Photos by James V. Lloyd Yosemite Nat. Park



Master Tim Leimert

Affairs of the Week

by Juana Neal Levy

...known internationally as the Land of Sunshine and Flowers, ...ready has its own with a most glorious and well-deserved fame ...quets, many of the resorts vying for first place against Lake ...and many of the well-known winter resorts of the East.

...is a season for hundreds ...ities were much enjoyed by a bevy ...of society-doers ... winter of well-known Southern Californians ...and the New Year's festivi- ... who motored up and passed the holidays at the splendid new Hotel Ahwahnee in the Yosemite National Park.

Snowshoeing, skiing, tobogganing and coasting, tramping over the snow-clad fields, and enjoying having their faces washed in true old eastern fashion in the snowbanks are among the many sports which are becoming more and more popular.

Among the Angelenos who enjoyed the New Year's festivities at the Ahwahnee were Mr. and Mrs. Edwin Janss, their attractive young daughter, Miss Paula Janss, and sons, Bodie and William Janss.

The latter lads were especially taken with the bobsleds, and mastered its intricacies with skill, coasting down the toboggan and landing in glee at the snowbank at its base.

Mr. and Mrs. Janss and Miss Paula are extremely expert with snowshoes and skis and had the time of their lives in the clear, crisp air, which made leggings, mufflers, tams and mittens of wool most acceptable.

Mr. and Mrs. Bradner Wells Lee, Jr., and Mr. and Mrs. Walter Leimert and their young son, Tim, also tried out the joys of snowshoes, skis and bobsledding and are enthusiastic over the snow sports.

Others participating in these attractive and strenuous activities were Miss Barbara Douglas, Dr. A. Peterson and M. B. Silverberg, who, with Mr. and Mrs. Janss and Miss Paula Janss, accompanied Al Kay, who drove the two great horses attached to the sleigh, plodding through the drifts and down the snowy roads through the great forests and after these delightful outings all returned to the Ahwahnee for evenings passed around the great fires in the lobby.

Mr. and Mrs. J. E. Wallis, Mrs. S. Freedman, Mrs. Albert Norton, Mrs. M. B. Desenberg, Mr. and Mrs. A. B. Macbeth, Mr. and Mrs. Albert Norton, Mr. and Mrs. A. S. Kuhrts, Mr.



Mrs. Bradner Wells Lee, Jr. and Mrs. Walter H. Leimert



Left to right, Al Kay, Mrs. Edwin Janss, Miss Barbara Douglas, Miss Paula Janss, Dr. A. Peterson, M.B. Silverberg, (standing) Edwin Janss



Left to right Mrs. S. Freedman, Mrs. Albert Norton, Mrs. M.B. Desenberg



Edwin Janss and daughter Paula

HERE'S GOOD NEWS!

INNES End O' Season SALE

OPENS MONDAY JANUARY 9TH

WORTH waiting for is this semi-annual sale of ours; always, it affords wonderful opportunities for saving. So plan to come!

Details of this event will be found in our larger advertisement on page 11 In this Section. Also in Sports Section.

INNES SHOE CO.

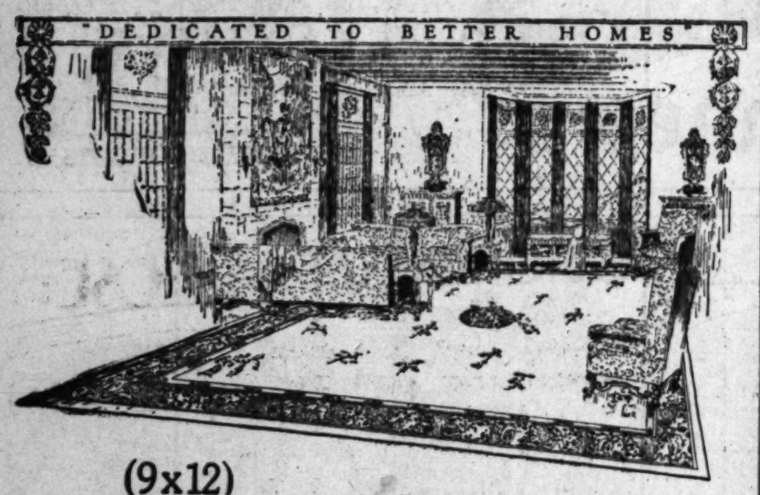
316 West 6th St. 642 So. Broadway 6501 Hollywood Blvd.

Sale in Los Angeles and Hollywood Stores Only!

Mounted with your Christmas Money

PERCHANCE it is a family jewel tucked away and almost forgotten. What a lovely transformation, and how easily accomplished with the aid of your Christmas check. Allow us to submit designs and you will possess a jewel creation of beauty that will be admired wherever it is shown. ¶ Our charges are declared most reasonable by those who appreciate quality and fine workmanship.

Donovan & Seamans Co.
JEWELERS & STATIONERS
EST. 1894
WHERE QUALITY IS NEVER QUESTIONED
745 SOUTH BROADWAY



(9x12)

Wilton Rugs $110.00

THESE are the finest grade worsted Wilton Rugs such as are usually sold for $140.00 and $150.00. They are patterns which either we or the manufacturer are discontinuing.

The custom has been established among well-known Wilton Rug manufacturers to discontinue a certain number of patterns each year to make way for new patterns and colorings.

For a short period, merchants are authorized to dispose of these patterns at reduced prices.

In the "California's" stocks many of these rugs in the 9x12-ft. sizes are reduced to $110.00. Other sizes up to the 11-ft. 3-in. by 21-ft. are proportionately reduced.

Selection is extensive and includes many very attractive patterns and colorings.

On sale Monday and while they last.

The privilege of deferred payments is extended to responsible patrons.

California Furniture Co.
644-646 BROADWAY

INTERIOR DECORATORS

A GIFT SHOP WITH A NATIONAL REPUTATION

A. E. Little Company
After-Inventory
SALE

A quick, decisive clean-up of incomplete and discontinued lines, including also such merchandise as has become slightly marred or damaged.

- Framed Pictures and Mirrors
- Floor Lamps and Table Lamps with Shades
- Rare Chinese Art Objects
- Venetian Glass
- Ladies' Hand Bags
- Miscellaneous leather wares
- Fitted Toilet and Travel Rolls
- Imported Potteries
- Art Glass Wares
- Humidors and Ash Trays
- Individual Pieces of Furniture
- Books of Fiction, Current Literature, Gift Books and Children's Books
- Certain Writing Papers in quires and packages
- Fancy Papetries and broken lines of Correspondence Cards
- Slightly damaged box stationery
- Sealing Wax in sets
- Quill Pens
- Mottoes and Bridge Novelties

Reductions 15% to 50%

Sale Begins Tomorrow Morning and Will Continue One Week Only

Reduced prices do not apply to our entire stocks. Only lines which are to be discontinued or which are incomplete or which have been slightly damaged, are subject to the reduction.

There is a very unusual opportunity to make important savings while the sale merchandise lasts.

A. E. Little Company
STATIONERS ART DEALERS ENGRAVERS
619 West Seventh St.
One Store Only

NEW MEMBER OF JUNIOR LEAGUE

Special Course of Lectures Slated



[Bayhuff-Richter studios]

Miss Alice Henry

AMONG the recently elected members of the Junior League of Los Angeles is Miss Alice Henry, attractive young daughter of Dr. and Mrs. J. J. A. Van Kasthoven of 1926 South Hobart Boulevard.

The young women who were elected in September to become provisional members of the League Tuesday, the 10th inst., will begin their course, which will comprise a series of twelve lectures, which will be in the nature of breakfast lectures, and they will be conducted through a number of philanthropic and educational institutions of the city in which the league does volunteer work. A special course of lectures will be given at the Women's Athletic Club every Tuesday until the course is completed, after which they will be required to pass an examination.

Miss Mabel Seeley is chairman of the provisional members, and Mrs. William Hough has charge of their schedule at the Children's Convalescent home.

Two new transfers have been received and accepted by the league, Mrs. Campbell Bryant of Denver and Mrs. Edward Megrath of Omaha.

Affairs of the Week

and Mrs. W. Moller, Jr., Mr. and Mrs. H. P. Goodin, A. B. Saenger and Thomas W. Cochran were among other Angelenos who also enjoyed the old-fashioned English ceremonial dinner Saturday evening, with pages as servitors and other attendants all in medieval costumes.

—o—

Charming Affair

Mr. and Mrs. Evan Royal Mosher (Leila Holterhoff) gave an exquisite tea at the Hotel Hammerand in Vienna, Austria, recently honoring their mother, Mrs. Godfrey Holterhoff of Los Angeles, other guests of honor including Princess Bonaparte of Greece, Mr. and Mrs. Albert Henry Washburn (the former being the United States Minister to Vienna) Baron and Baroness Von Huff, Mr. Hicks, United States Military Attache to Vienna, Mrs. Hicks, and Baroness Boeckman. Thirty guests were present.

—o—

Betrothal Announced

Formal announcement is made this morning by Mr. and Mrs. Percy Vaughan Molson of 1815 South St. Andrews Place, of the engagement of their attractive daughter, Miss Shirley Molson to Lieut. William Angus Hamilton, U.S.M.C., the wedding to be an event of February 18, the ceremony taking place in St. Matthais Church with Father Irving Spencer officiating.

Lieut. Hamilton, son of Mr. and Mrs. William A. Hamilton of Mill Valley, was formerly attached to the U.S.S. New Mexico, and is now detailed at the Mariue Barracks at the Mare Island navy yards.

Miss Molson was graduated from University of California at Los Angeles and is an alumna member of Gamma Phi Beta Sorority.

Mrs. Walter Hoffman of Mill Valley, sister of Lieut. Hamilton, will assist as matron of honor at the ceremony while Miss Virginia Breckwedel and Miss Frances Cloud will be bridesmaids. Lieut. H. D. Krick of the U.S.S. New Mexico will serve his brother officer as best man.

—o—

Felicitations

Mr. and Mrs. Rush Cameron Hinsdale (Bernice Knox Rossmer) 1146 Longwood avenue, are receiving congratulations over the arrival of a tiny son born the 4th inst., at the California Lutheran Hospital. The little lad will be called Rush Cameron Hinsdale Jr., and is the grandson of Mr. and Mrs. George Cornelius Rossmer of Beverly Hills, and Mr. and Mrs. Charles J. Heyler of the Ambassador.

—o—

Going East for Visit

Miss Susanna Bryant, daughter of Dr. and Mrs. Ernest Albert Bryant of West Adams street, left several days ago for New York where she is planning a month's visit.

Her cousin, Miss Deborah Bixby, daughter of Mr. and Mrs. Fred Hathaway Bixby of Long Beach, is another debutante who is planning a delightful visit in eastern cities.

—o—

Home From Gotham

Mrs. Lawrence Overell has returned home from an extended visit in New York City, arriving in time for the Christmas holidays with her son daughter, Renee. Mrs. Overell went East accompanying her sister, Miss Carmen Sneznx, whose wedding with Wesley Woodford was an event of the fall in the eastern city.

Mr. and Mrs. Woodford, who are making their home in West End avenue, New York, are contemplating an extended trip to South America, where Mr. Woodford may be transferred in charge of the Rio Janiero offices of his father's extensive holdings.

—o—

Engagement Announced

Formal announcement has been made by Mr. and Mrs. Dickson Fillmore Peyton of 1109 Foothill Boulevard, Altadena, of the engagement of their daughter, Miss Evelyn Peyton to Horace McCord Robinson, son of Mrs. Kathryn M. Robinson of 608 South Molino avenue, Pasadena.

—o—

Mission Play Affairs

The opening of the world-famous Mission Play at its playhouse in San Gabriel Monday evening, the 16th inst., is the inspiration for a number of most attractive social affairs, the performance being preceded by many dinner parties, the hosts taking their guests to the play afterwards, while following the evening's performance there will be dancing on the Mission Theater stage and delicious refreshments will be served, both before-and-after affairs being given in honor of John Steven McGroarty, author of the Mission Play, and R. D. McLean (R. D. Shepherd,) who again will portray the part of the well-beloved Fra Junipero Serra.

Tuesday afternoon a meeting of the Mission Play women's committee, of which Mrs. Sloan Orcutt is chairman, was called, taking place in the Italian Villa of the William Irving Hollingsworths, when plans were formulated for the Mission Play social season. Tea followed. Mrs. Judson Claudius Rives and Mrs. Sloan Orcutt presiding at the tea urns. The committee includes Mrs. Frederick William Braun, Mrs. John Pike, Mrs. Eli P. Clark, Mrs. Benjamin F. Bledsoe, Mrs. R. D. Shepherd, Mrs. Georgia Keating Kennedy, Mrs. Harry H. Culver, Mrs. William Henry Russell, Mrs. Alexander Bennet Cooke, Mrs. William Irving Hollingsworth, Mrs. Chester Turner Hone, Mrs. King C. Gillette, Mrs. Alice Pike Barney, Mrs. Frank W. Davey, Mrs. Willits J. Hole, Mrs. Samuel Knight Rindge, Mrs. Judson Claudius Rives, Mrs. Charles Henry Thompson, Mrs. Seeley Mudd, Mrs. Grentland Seaton Long, Mrs. Rufus Bernard von KleinSmid, Mrs. Oscar Robert Howard, Mrs. Albert Menke, Mrs. John Murray Marshall, Mrs. Chester Wallace Brown, Mrs. Gurdon Wallace Wattles, Mrs. E. J. Benedice, Mrs. Force Parker, Mrs.

ENGAGEMENT TO WED ANNOUNCED



[Bachrach studios]

Miss Verna Savard

At a beautifully appointed bridge-tea Friday afternoon, given by her mother, Mrs. Theodore J. Savard, at her home, 1011 West Thirty-sixth street, Miss Verna Savard announced Wednesday, the 25th inst., as the date for her marriage to W. Loyce Farrington, son of Dr. and Mrs. James A. Farrington of Allison street. The ceremony will take place at the home of the bride's parents, and the guests yesterday were all Iota Sigma Theta sorority sisters at the University of Southern California. Mr. Farrington is also a University of Southern California man, and is affiliated with the Delta Sigma Pi fraternity there.

The wedding date was disclosed by means of scrolls hidden in the bars of a golden bird cage, held in the bill of a canary. Miss Elizabeth Gooding, a sorority sister, assisted Mrs. Savard in receiving the guests, and all the decorations and appointments carried out the bridal motif.

at PARMELEE · DOHRMANN CO.

ANNUAL JANUARY CLEARANCE SALE

741-747 SO. FLOWER

CHINA · GLASS · SILVER · ART WARES · KITCHEN

Literally thousands of dollars worth of fine domestic and imported china has been included in this Annual Sale Event at very MARKED REDUCTIONS. Even openstock patterns have been subjected to substantial discounts, thus giving you now the opportunity to effect drastic savings in planning your household budget. Fancy china has also been discounted, while hundreds of smart new services have been specially purchased to sell at clearance prices.

Noteworthy Clearance of Dinnerware



$101.75 Service for 12, of Smart, New Bavarian China $79.50

An elaborate pattern of fruit and flowers gayly colored and surmounted by an ivory border finds instant satisfaction for those who wish to be conservative, yet smartly in style with these days of over-abundant decorations and color. Other services in this pattern also reduced.

English Ware at Substantial Savings



43 Pc. Sets, Reg. $23.70 Sale Price $18.75

Service for 12, regular $58.00. Special, $46.50.

The "Hillcrest"—a pattern rich in the greens, golds, tans and blues of flower and fruits. The pattern is on a distinctively smart shape of one of the best English cream body wares—Furnival's. It is further enhanced by gold edge line.



36 Pieces $10

The "Bonita" — Homer Laughlin dinnerware of octagonal shape, cream body. Floral pattern in unusual shades. This service regularly $13.50.

Fine Service Plates Reduced 25% to 50%

Reduced for clearance—a practically unlimited selection of gorgeous service plates from many of the finest foreign potteries.

Dresden China at Marked Reductions

A majority of our stock of the beautiful Dresden China (and our selection goes into the hundreds) may all be had at worth while savings now.



52 Pieces $17.5

A pleasing pattern of floral trimmed ware. A set you must see to appreciate. Will give you a chance to choose a decoration which will please you. 52 piece service for 6 persons.



Many Glass Patterns Reduced from 20% to 50%

A number of smart glassware patterns at substantial reductions. Match your present service now, or perhaps you will find this first month of the year the opportune time for complete new service of china, glass and silver at special prices.

AT 45c

The "Tudor," crystal optic bowls with amber foot, Colonial shape. Goblets, sherbets and footed tumblers, special, each, 45c.

AT 65c

The "Rosalind." Rose glassware of exotic optic shape. The entire pattern offered at 20% reduction. Special, each piece of stemware, 65c.

AT 65c

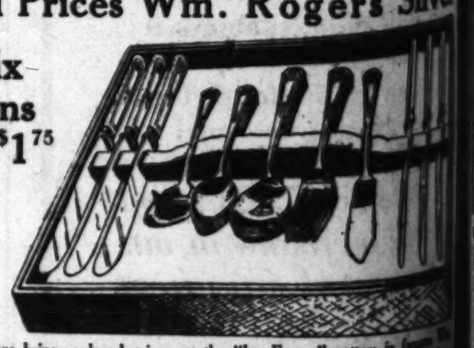
The "Franklin." Crystal stemware with cut designs. The tumbler special 40 cents. Goblets and sherbets, special each 65c.

AT $1.00

The "Marbles" [illegible] stemware. The tumbler special each 80 cents. Goblets and sherbets each reduced to $1.00.

Reduced Prices Wm. Rogers Silver

Set of Six Teaspoons Regular $1.75 Special $1.00



The January Clearance brings reduced prices on the "La France" pattern in famous Wm. Rogers silver-plated ware. This pattern carried at all times in open stock has unlimited replacement guarantee. A service that will give you complete and lasting service at a very small cost.

26-piece set service for 6 with stainless steel knives. Reg. $16.50. Special $11.98	Set of 6 oyster forks. Reg. $3.20. Special $2.35	Berry spoons, each. Reg. [illegible] Special	
Set of 6 table spoons. Reg. $3.50, Special $2.45	Set of 6 dinner forks. Reg. $3.50. Special $2.45	Baby spoons, each. Reg. [illegible] Special	
Set of 6 salad forks. Reg. $4.80. Special $3.45	Butter knives, each. Reg. 60c. Special 49c	Sugar spoons, each. Reg. [illegible] Special	
	Gravy ladles, each. Reg. $1.50. Special $1.00		

Parmelee-Dohrmann Co.
The House of Housewares
741-747 South Flower
San Diego *Los Angeles* *Pasadena*

RANSOHOFFS
Importers
729 SOUTH FLOWER STREET

VERSATILE SIMPLICITY

Will be the keynote of fine apparel as worn by the smart gentlewoman in nineteen twenty-eight.

GOWNS & WRAPS
ENSEMBLES
SPORTSWEAR
MILLINERY
FURS

Splendid USED CAR BARGAINS always to be found in TIMES WANT ADS

Summer Doings in Social Circles

Mildred Howell Lewis, Mrs. Roy Jones, Mrs. Arthur Bent, Mrs. George Leslie Smith, Mrs. Gilbert Furman, Mrs. Erwin H. Furman, Mrs. William L. Honnold, Mrs. Arthur Wright, Mrs. Frederick E. Keeler, Mrs. Frederick Kiamp, Mrs. Robert Ladd Gifford, Mrs. Ben Givens and Mrs. John D. Fredericks, all of Los Angeles, and Mrs. A. Aubrey Davidson and Mrs. A. S. Bridges of San Diego, who are planning to come from the southern city, stopping at the Huntington and with a large group of friends motor over to the Mission Playhouse for the opening festivities.

Included among the patronesses are Mrs. Eli P. Clark, Mrs. Allan C. Balch, Mrs. Harry Chandler, Mrs. Lee Allen Phillips, Mrs. Seeley W. Mudd, Mrs. Dean Mason, Mrs. Edward A. Dickson, Mrs. William Preston Harrison, Mrs. William Henry Russell, Mrs. Seymour Thomas, Mrs. Robert Irwin Rogers, Mrs. William Irving Hollingsworth, Mrs. R. D. Shepherd, Mrs. Eugene O. McLaughlin, Mrs. Robert London, Mrs. George Aubrey Davidson, Mrs. May Rindge and Mrs. Samuel Knight Rindge.

Many attractive affairs in honor of Mr. McGroarty and Mr. McLean are being planned before the performances during the season, when the hostesses will entertain with luncheon or dinner parties taking their guests afterward to the Mission Play.

The first large social affair will be the breakfast which Mr. and Mrs. the supper party which Mr. and Mrs. Hollingsworth are planning as a courtesy to Mr. McGroarty and Mr. McLean, the affair to take place Sunday morning, the 15th inst at the Los Angeles Country Club—11 a'clock.

The next meeting of the Women's Committee will be Tuesday in the William Idving Hollingsworth Italian Villa, at 3 p. m..

For Visitor

As a courtesy to Mrs Alfred Hertz of San Francisco Mrs. George Leslie Smith entertained with a luncheon at the Biltmore Friday afternoon prior to the concert. Guests included Mrs. Judson Claudius Rives, Mrs. JosephL. Levey, Mrs. Sloan-Orcutt, Mrs. R. E. Shepherd, Mrs. Erwin H. Furman, Mrs. Carl Blissett Fix, Mrs. Georgia Keating Kennedy and Mrs. Charles A. Thompson.

Interesting Betrothal

Of more than usual interest to society of the Southland was the announcement made just before Christmas by Mr. and Mrs. Charles F. Paxtin of 1160 South Orange Grove avenue, Pasadena, of the engagement of their attractive young daughter, Miss Mary Paxton, to Barney Thacker, son of Mr. and Mrs. Edgar M. Thacker of Dayton, O. Miss Paxton, who made an extended tour of Europe after she was graduated from Miss Ransom's School in Piedmont, is one of the most popular debutantes of the Southland, being a member of the Junior League of Pasadena and also of the Spinsters.

Mr. Thacker, a Yale man, arrived in California December 31, last, to pass the holidays with his fiancee. The evening of his arrival Miss Harriet Snider gave a smartly appointed little dinner party for Miss Paxton and her fiance, while the following evening Mr. and Mrs. Joseph Kelleher entertained with a dinner party at their home in Lombardy Road, and New Year's Eve Miss Paxton and Mr. Thacker were among the guests at the supper and dance at the Ambassador, with Mr. and Mrs. Raymond Filson hosts.

No date is set as yet for the wedding.

Honor Visitors

Among the former Angelenos who are enjoying a most delightful holiday visiting relatives and friends in Los Angeles are Mr. and Mrs. Andrew Baldwin of Detroit (Jane Richardson) who, with their small daughter, Nancy Jane, are guests at the home of their sister, Dr. and Mrs. Lloyd Mills (Mary Richardson) 720 South Lucerne Boulevard.

Wednesday evening Mr. and Mrs. Dwight Whiting gave a late tea in their honor at their Lorraine Boulevard home from 5 to 6:30 p.m., while Monday morning preceding the football game Mr. and Mrs. Victor Ford Collins had a breakfast in their honor at their home in June street, Hancock Park.

Mr. Baldwin left Wednesday evening for his eastern home, but Mrs. Baldwin and her little daughter will remain here for several weeks longer. The guests at the Whiting tea included Dr. and Mrs. Lloyd Mills, Mr. and Mrs. Andrew Baldwin, Mr. and Mrs. James Dunyam, Mr. and Mrs. Edwin Stanton, Mr. and Mrs. Victor Ford Collins, Mr. and Mrs. Hugh Kice, Mr. and Mrs. Leo Smith, Mr. and Mrs. James A. Scarborough, Jr., Mr. and Mrs. Chester Bonestel, Mr. and Mrs. Charles Boone, Mr. and Mrs. George Nathaniel Whiting, Mr. and Mrs. Kenyon Farrar Lee and Mr. and Mrs. Walter Corsen. Dr. and Mrs. Mills are leaving shortly for a brief visit at Palm Springs and Mrs. Baldwin will occupy their house during their absence.

Delightful Dinner

One of the delightful dinner parties of recent date was that with which Miss Mary A. Ducey entertained at the Hotel Maryland, taking her guests afterward to the opening of "Aren't We All" at the Pasadena Community Playhouse. Those included were Dr. Marcia A. Patrick of Los Angeles; Mr. and Mrs. Charles Patrick of Catalina; Mr. and Mrs. Harry Patrick, Dr. Edward Ducey, Mrs. Mary W. T. Dickinson and Miss Jane Barnes of Pasadena.

For Artists' Club

Dr. and Mrs. M. A. Mellenthin were gracious hosts last evening at a delightfully interesting affair at their home in Hollywood, entertaining members of the Los Angeles Artists' Club, which is composed of a group of young artists, singers, dancers and musicians, the age limit being 23 years. An interesting program was given and was followed by a supper-dance in the picturesque ballroom, arranged to represent a Parisian cafe and one of the most attractive rooms in the Mellenthin home.

Church Ceremony

The marriage of Miss Ginevra Dickman, daughter of Mrs. George R. Dickman of Des Moines, Iowa, to Elmer H. Jackson, son of A. W. Jackson of 675 North Kenmore avenue, was solemnized Tuesday, the 3rd inst., at 5:30 p.m. in the Little Church of the Flowers at Glendale, with Rev. Elmer T. Gruell of Pasadena officiating.

Beige chiffon, with matching hat, formed the costume of the bride, who carried a shower bouquet of butterfly roses and lilies of the valley. Her matron of honor was Mrs. Ronald Mackinnon, wearing a gown of rose crepe de chine with hat to match, and carrying an arm bouquet of Russell roses and lilies of the valley.

A. Burnell Skinner served Mr. Jackson as best man, and during the ceremony the wedding marches were played on the organ by Don Warner.

Both Mr. and Mrs. Jackson were graduated from Drake University in Iowa, where Mrs. Dickman was a member of the Delta Gamma Sorority, and Mr. Dickman was affiliated with the Tau Psi and Sigma Delta Chi fraternities. Mrs. Dickman and her mother have been traveling for the past month, and passed Christmas in Omaha visiting friends.

After a honeymoon, the destination of which was kept a secret, they will make their home in Hollywood.

Attractive Affairs

Riding along the picturesque bridle trails in Southern California is gaining enthusiastic adherents among members of the younger set, and morning riding parties followed by breakfast, are given prominent places on social calendars. The Misses Elizabeth and Jessamine McCollum are ardent devotees, Miss Jessamine being the proud possessor of Zev, the spirited horse which she plans to ride in the coming horse show at the Ambassador next Saturday morning. Miss Jessamine and Miss Elizabeth will be hostesses at a breakfast ride in Beverly Hills, breakfast later being served at the Beverly Hills Hotel. Among the guests will be Miss Lorraine Micheletti, Miss Betty Bronson, Miss Eleanor Bronson, Miss Jane Foster, Miss Elizabeth Rose Daum, Miss Dorothy Daum and Miss Eleanor Burkhard.

Miss Jessamine McCollum was chosen president of the senior class at Westlake School for Girls, and, with her sister, Miss Elizabeth, entertained thirty guests at a supper-dance Christmas Eve at their Fremont Place home.

The Misses McCollum, with their parents, were guests of Mr. and Mrs. Theodore A. Waltrip of Alta Canada at dinner at the Hotel Plintridge on Christmas night.

College Affairs

Cupid has been a most active little worker during the Yuletide season and since the beginning of college at the University of California at Los Angeles.

Among the recent marriages, that of Miss Bernice Winslow to Fred Woody, Jr., demands special interest among college devotees. Miss Winslow, a Chi Omega Sorority member, was charming in a velvet period gown, and her bridesmaids, sorority sisters, also wore graceful period gowns. The ceremony, which was performed December 21, took place in the pretty Wilshire Christian Church.

Mr. Woody, an alumnus of the University of California at Berkeley, is a member of the Pi Kappa Alpha Fraternity.

Among the recent engagements announced the Alpha Delta Theta Sorority wishes to make known that of Miss Florence Ayres to Leland Jennings, Miss Emily McDonald to Frank

RECENT BRIDE AT EASTERN WEDDING



[Keystone studios]

Mrs. Harold Spivak

The marriage of Miss Carolyn Le Fevre to Harold Spivak was solemnized in New York City Christmas Eve and the news came to their many friends in the form of announcements sent out by Mrs. Bessie Evans Le Fevre of Santa Monica. Mrs. Spivak is a talented musician and has a host of friends in the Southland. Before returning to Southern California Mr. and Mrs. Spivak were the honor guests at a tea and reception with which Dr. and Mrs. Charles A. Spivak (parents of the former) entertained at their home New Year's Day, 500 invitations being issued.

Broadway at Sixth
SWELLDOM
The Woman's Corner
24 YEARS ON BROADWAY

A SALE OF NEW SPRING HOSE

New arrivals in new spring shades for our regular much higher priced stocks . . . reduced for this special selling.

Clear and even in weave. Full Fashioned. Full Length . . Beautiful. Serviceable. Every smart shade.

$1.29

PERFECT . . regular standard quality. Silk from the very top to the tip of the toe. A really wonderful value.

POPULAR MAIN FLOOR

OUR REGULAR $1.65 HOSE

SWITZER'S
The Westlake Square—218 West Seventh St.

Still Greater Savings Tomorrow—Monday

ALL Winter Gowns Dresses and Coats NOW 1/3 to 1/2 OFF

Again we have re-grouped and re-priced all remaining winter garments. Again we have made deep price cuts, so that tomorrow's savings should mean everything to the woman who wants new clothes.

Do you want something for formal wear? A new coat to use until spring? A frock for sports? There are many individual and distinctive fashions here that are on sale for much less than you would expect to pay.

Important!
150 Jersey Dresses
In New Spring Colors and Styles

Enough for one day only. In sizes for misses and women, 14 to 44.

$13.95

Fourteen interesting shades and white.

See Our Windows Tonight

New Felt Hats
In Pastel Shades to Match the special Jersey Dresses.
$7.95

I. Magnin & Co. Invite You to the Opening of Their Beautiful New Shop in the Ambassador Hotel

¶ Our luxurious enlarged sales salon is now complete, offering our patrons the finest selling facilities possible. A note of extreme beauty is struck in these spacious quarters where every detail has been provided for your comfort and leisurely selection.

¶ A complete selection of the correct fashions for Spring . . . every accepted new style . . . awaits your inspection.

¶ Special attention has been paid to the attractive fitting rooms with windows facing the beautiful gardens of the Ambassador Hotel.

¶ And convenient automobile parking facilities give freedom from the downtown congestion.

Opening to be Held
On Monday, January the Ninth

I. MAGNIN & CO.
AMBASSADOR HOTEL

What Leaders of Southland Society are Doing in Never-Ending Round of Gayety

McHenry, Miss Edith Hill to Frank Davis of Arizona and Miss Elizabeth McCall to Nicholas Zorotovitch. The marriage dates have not been definitely set as yet.

Alpha Sigma Alpha, women's professional education fraternity, wishes to announce the initiation of Miss Virginia Wilson, Miss Ruth Pickhardt, Miss Malidia Castensen, Miss Esther Johnson and Miss Marjorie Morgan and the pledging of Miss Rhoda Sisson and Miss Dorothy Brown.

Attend Hotel Opening

Dr. and Mrs. Herbert W. Wall of Hollywood have just returned from San Diego, where they passed the week-end and attended the New Year's festivities in conjunction with the opening of the new El Cortez Hotel.

Aronson-Glickman

Elks' Temple, No. 99, was the setting of a lovely wedding when at 10 a.m. December 16 Miss Marion Aronson became the bride of Marcus J. Glickman, with Rabbi Isadore Isaacson of Temple Israel in Hollywood officiating. Only members of the two families were present, and the ceremony was followed by a delicious wedding breakfast, during which telegrams of felicitation from all parts of the United States and Canada were read.

Mrs. Glickman is the daughter of Mr. and Mrs. N. William Aronson, a former student of the Hollywood High school and is well known in musical circles as a concert pianist. Mr. Glickman, a native of Montreal, has made his home in Los Angeles for the past three years. Mr. and Mrs. Glickman are now passing their honeymoon in Honolulu, and will return toward the end of January to make their home in Los Angeles.

Sorority Dance

Tie-too, a women's organization at the University of California at Los Angeles composed of upper division students, with representatives from Alpha Phi, Kappa Kappa Gamma, Chi Omega and Pi Beta Phi, entertained at a dinner-dance December 30 at the Casa Cresta Juanita. The sorority was formed to further welfare work and intersorority friendship.

Dinner was served at small tables resplendent with flowers and candles on the stage. Place cards represented the faces of clocks, with the evening's program checked off on the hours, and novelty numbers were interspersed throughout the evening by the Edmunds orchestra.

Chaperons were Mr. and Mrs. Babcock, Mrs. Berrenberg and Mr. Keedy, while the guest list included the Misses Dorothy Parker, Ruth Jones, Virginia Munson, Catherine Houson, Frances Claire Furey, Jean Robertson, Marion Williaman, Helen Edwards, Harriet Alaman, Alice Jones, Lucile Murray, Mary Harris, Peggy Moreland, Margaret Miller, Betty Lou Binford, Gale Erickson, Peggy McComb, Peggy Weaver, Geraldine Gamble, Janice Payne, Eloise Silverspar Mabel Rose, Frances Ludman, Wanda Yoakum and the Messrs. Pat McCormick, Wally Janfred, Ray Lewis, George Gilson, David Whitsan, John Gampe, Bill Hughes, Archie Suthill, Dave Winkle, Truby Lawrence, Sam Hammond, Alallas Payne Emilio DeLavigne, Brewster Holliman, Ted Garvey, Ray Kennison, George Stewart, Dick Foell, Bob Hixon, Major Wheeler, George Decker, Frederick Young and Morley Drury.

New Year's Wedding

At midnight New Year's Eve occurred the wedding of Miss Emily Jane Rising, daughter of the Latvian Vice-Consul, Hon. H. P. Rising, with Arden Earl Palmer, son of Mrs. W. E. Palmer of South Harvard Boulevard, the ceremony being read by Rev. Newell J. Elliott of the Southwest Presbyterian Church.

The bride was lovely in a gown of pink georgette and lace, and carried an arm bouquet of pink rosebuds.

Mr. and Mrs. Palmer are now passing their honeymoon motoring on the coast through Northern California, and upon their return will make their home at 3798 Harvard Boulevard.

Bridge-Tea

Mrs. John G. Wangerin of 1416 South Mariposa avenue was hostess to thirty-two friends December 30, with Mrs. R. L. Webster, the affair taking place in the home of the latter at 720 South Tremaine street. Following an afternoon at bridge dainty refreshments were served and several musical numbers enjoyed.

State Official Honored

Honoring State Controller and Mrs. Ray L. Riley of Sacramento, Mr. and Mrs. Erwin P. Werner entertained with a dinner party New Year's Eve at the Los Angeles Athletic Club, covers being laid for twelve guests.

BRIDGE LUNCHEON GIVEN FOR BRIDE



[Murillo for Western Press Serive]

Miss Margaret Burrall

One of the beautifully appointed affairs of the month was the bridge-luncheon given by Miss Margaret Burrall and Miss Helen Conway at the home of Miss Burrall in Wilton Place, in honor of Mrs. John Winfield Winnett (Louise Miller,) whose wedding was a brilliant event in St. John's Church, December 20. The rooms and table were decorated with a profusion of flowers and ferns. Twenty-five guests enjoyed the affair.

Campus News

Two weeks of glorious fun are now but a memory to the co-eds of the University of California as they returned the first of the week to resume studies and prepare for coming academic examinations. Yet there are still vivid memories of delightful dances, dreamy waltzes, colorful dance programs, dainty corsages and luscious bits of refreshmenta and punch.

Gay house parties and other social affairs marked the closing of the Yuletide season when the Sigma Alpha Kappa's smart cabin, located at Manhattan Beach, was the setting of an enjoyable house party over the week-end. Dancing, hiking, swimming and bridge were the forms of entertainment. Thirty guests were present.

Casa Cresta Juanita was the setting of another affair of much interest was the formal tea with which Miss Lois Heartwell feted the Gamma Phi Beta Sorority at the Mary Louise. Miss Heartwell was assisted by her mother, Mrs. Charles H. Heartwell, and aunt, Mrs. J. B. Heartwell of Long Beach.

Another Gamma Phi Beta affair of much interest was the luncheon given in honor of the active chapter at the University of California, and took place in the South Windsor home of Mrs. Bartley F. Cannell. Seventy-five guests from eighteen different chapters were present, and several sorority members from the University of Washington assisted the hostess. A musicale was enjoyed after luncheon in which Roston Bell, tenor; Miss Lucille Ray, contralto, and Miss Elizabeth Kuzell, pianist, entertained.

Mrs. Paul Jeffers offered her lovely North Bedford home for the December bridge party, which was successful in adding a large sum to the sorority's philanthropic fund.

Another affair was that of Mrs. Paul Laurence, who entertained with luncheon and bridge.

At Shrine Auditorium

Many prominent Angelenos were present at the opening last Monday night of "Katinka" at the Shrine Civic Auditorium. The season of light opera being provided by Al Malaikah Temple is proving extremely successful with the smart set, and each premiere finds society present en masse.

Among those noted last Monday night were Sim W. Crabill, Potentate, who was host to a large box party; Mr. and Mrs. Richard W. Alter, Mr. and Mrs. Charles E. Evans, Mr. and Mrs. F. J. Wadley, Mr. and Mrs. Joseph Husgrave, Mr. and Mrs. Louis Josepha, Mr. and Mrs. Carl Werden, Mr. and Mrs. George Robert Frazer, Miss Agnes Ayres, hostess to large party; Mr. and Mrs. Alexander McDonald, Mr. and Mrs. George P. Steens and Mr. and Mrs. Henry Brophy.

Wedded New Year's Eve

At the home of Rev. John M. Schaefe, 1206 North Kenmore street, the marriage of Miss Elsie E. Niedermyer to Clyde A. Stratton was solemnized New Year's Eve in the presence of several witnesses with Dr. Schaefe officiating.

After a brief wedding trip Mr. and Mrs. Stratton will be at home to friends at 837 South Ardmore avenue.

Engagement Announcement

Announcement was made yesterday afternoon at a bridge tea given by Mrs. Arch Black in her home at 4433 Avocado street, Hollywood, of the engagement of Mrs. Black's sister, Miss Ethel Mae Miller, to Hubert E. Orion. The twenty-eight guests were told the news during the serving of refreshments, when the nut cups were formed by tiny bags to which were attached Cupids, with the names of the betrothed couple inside.

Pi Beta Phi Entertains

California Gamma chapter of the Pi Beta Phi Sorority entertained the evening of December 29 with a formal dance at Westport Beach Club, the guests being members of the active chapter, the pledges and alumnae. The club was beautifully decorated to represent a tropical scene, and dinner was served under the cocoanut trees, with many attractive favors for the escorts of the members.

Long Beach Wedding

Announcement was made of the marriage of Miss Catherine Goodrich of Long Beach to Jack Francis Wabon Taylor of London, Eng., Wednesday evening, during a dinner given at the Pacific Coast Club by an aunt and uncle of the bride, Mr. and Mrs. J. J. Penny.

The wedding was solemnized at San Bernardino Saturday, December 30, with Rev. Charles E. Maimon of St. John's Episcopal Church officiating. Mr. and Mrs. Taylor will be at home after February 1 in Dominguez, Cal.

Bridge-Luncheon

Mrs. Lawrence Wayne Allen entertained recently with a bridge-luncheon at the Edgewater Beach Club. Covers were laid for twenty guests, and the decorations were carried out in red, a red bowl on the table being filled with poinsettias, while tall red candles and red bon-bon baskets were used, and the place cards were red paper dolls.

Mrs. Allen was assisted in receiving by her aunt, Mrs. W. H. Ramsey, who returned recently from an extended eastern trip.

Engagement Luncheon

The return of Miss Alice Campbell from a sojourn in Europe was the incentive recently for a beautifully appointed luncheon given by Miss Edna Glass at the Deauville Beach Club in Santa Monica. Not, however, until the thirty guests were seated about a table attractively decorated with poinsettias and red roses was the real motive of the occasion revealed. Then, within each folded place card, was found a tiny couple caught by Cupid, and below them the names of Miss Glass and her fiance, Paul Robertson.

Miss Glass, daughter of Mr. and Mrs. E. M. Glass of Windsor Boulevard, was graduated last June from the University of Southern California, where she was a member of the Phi Mu Sorority. Mr. Robertson, the son of Mr. and Mrs. T. W. Robertson of South Harvard Boulevard, was also graduated from that university with the class of 1922, and was affiliated with the Sigma Chi Fraternity.

The wedding will take place during the early part of the new year.

New Year's Eve Wedding

A quiet wedding of New Year's Eve was that of Miss Amy Louise Dyson and Thomas J. O'Callaghan of Toronto, Can., who were married at the home of Rev. John M. Schaefe, 1206 South Kenmore street, with Dr. Schaefe officiating. After a wedding trip, Mr. and Mrs. O'Callaghan will make their home at 2721 West Fifteenth street, Los Angeles.

HOSTESS AT INFORMAL PARTY

Also Entertains at Breakfast Ride



[Boye studios]

Miss Jessamine McCollum

MISS JESSAMINE McCOLLUM, charming young daughter of Dr. and Mrs. B. B. McCollum of Fremont Place, with her sister, Miss Elizabeth McCollum, entertained at her parents' home with a beautifully appointed informal party at their home, twenty-five guests being bidden.

The Misses McCollum were also hostesses at a breakfast ride Wednesday morning, ten guests having been bidden for the affair, and breakfast served at the Beverly Hills Hotel following the ride.

The Misses McCollum are popular students in the senior class of Westlake School for Girls, Miss Jessamine having been chosen as president of her class. Both are quite active in all school affairs and assisted in the annual Christmas charity bazaar held recently at the school.

Children's Horse Show

Following out the charming feature of previous years the fifth annual Children's Horse Show will be given the 21st inst. at the Flintridge Riding Club, when two performances will be featured at 10 a.m. and 1:30 p.m.

The exhibitors will be limited to children under the age of 16 years, the entries to be closed Tuesday. Judge Carelton L. Elmes of Chicago and Guy C. Woodin of Beverly Hills have been chosen to act as judges, while the music for the performances will be furnished by the Boy Scout Band of Los Angeles, consisting of forty pieces.

The show will be in charge of a committee of the Flintridge Riding Club, including Robert B. Jackson, chairman; I. Graham Pattinson, R. L. Leonard, Wilbert Morgrage and Roy Dana Bayly.

Prizes will be ribbons and silver trophies and William Carey Marble of South Pasadena will be ringmaster, while I. Graham Pattinson is in charge of the tickets and boxes and prize lists; entry forms and information may be obtained from Robert B. Jackson.

Some of the exhibitors expected to enter are:

Nancy Belle Bayly, Russell Bayly, Phoebe Diana Bayly, Susan Elizabeth Bayly, Roy D. Bayly, Jr., Sally Millhauser, David Wilhelm, Dick Bullis, Robert Fullerton III, Ann McNaghten, Elizabeth Anne Fullerton, Gabrielle Wright, Alfred Wright, Jr., Rose Modisette, Ida H. Hellman, Leslie Alice Huntington, Ellenor Fertig, Patsy Burkhard, Jean Ethelyn Brehm, Cameron Leonard, Mary Elizabeth Leonard, Ann Marie Garland, Constance Johnson, Nancynell Swafford, Paul Pattinson, Susanne Pattinson, Evelyn Hellman, Katherine Van Wart, Elaine St. Johns, Ann Thomas, Gretchen Ahlswede, Dana Marble, Beatrice Joy Green, Dick Burgess, Hugo F. P. DeGroot, Eleanor Jane Sharp, Mary Coulter, Henry Lee, Elinor Getz, Peggy Loomis, Marion Newbert, Ruth Bradford and Peggy Kein.

Some of the horses exhibited are: Mary Elizabeth and Cameron Leonard's Trinket, Milady Minton, Mr. Jorrocks and Spud; Nancy Belle Bayly's Waterford; Donald Hostetter's My Choice; Ida Hellman's Scandal; Evelyn Hellman's Goldie; Ann McNaghten's Baby Toy; Elinor Getz's Wildfire; Evelyn Hellman's Miss Irene; Jean Ethelyn Brehm's Gaylord; Mrs. A. P. Gates's Patricia; Mary Coulter's Don; Marion Newbert's Dainty Donna; Nancy Belle and Russel Bayly will show their ponies Gee Whiz and Billy.

Church Ceremony

The marriage of Miss Mary Katherine Moore, daughter of Prof. and Mrs. Charles B. Moore of North Avenue 54 to Bruce Merton Lawson was solemnized December 27, the ceremony taking place in the Highland Park Presbyterian Church with Rev. Arthur Lee Odell, D.D., officiating, assisted by Rev. Daniel S. Fox, pastor of the bridegroom. The church was beautifully decorated in Yuletide motif, the chancel banks, with spruce and fir trees, garlands of ferns and sprays of cotoneaster, rose larkspur, sweet peas, while red gladioli in the center of the platform was the only touch of color, and tall white tapers in brass candelabra were lighted just before the entrance of the bridal party.

Preceding the ceremony Mrs. Marian Welton Daniels sang and Mrs. Charles E. McDowell presided at the organ.

The bride, given in marriage by her father, wore a gown of heavy white satin embroidered in pearls, her veil of tulle, which by the way was one worn by her mother, was caught with orange blossoms and pearls and she carried white roses, sweet peas and lilies of the valley.

Miss Frances Elizabeth Moore, sister of the bride, was maid of honor in pink satin, and tulle shading from pink to rose tones, and carried sweet peas and pale pink roses. Silver slippers and hair band of brilliants completed the dainty costume. The bridesmaids, Miss Beth Dean and Miss Eleanor Barr, were gowned in satin and tulle in shades of and deeper pink and carried showers of deep rose and while the dainty flower girl, Williams, niece of the was in pink satin and tulle and ried a basket of sweet peas. London was best man and Qua, Albert Barnes, and Philip Ellsworth, ushers.

Christmas hymns played on the organ during the formed a charming for 200 guests were bidden. A for seventy-five guests mediately at the home of the parents after which Mr. and Lawson left for their

Both Mr. and Mrs. graduated from Pasadena Occidental College, the on the faculty of the School, being affiliated with Tau Omega Fraternity.

Blackstone's Broadway at Ninth

TRinity 2121

FINAL CLEAR-AWAY OF

LATE WINTER DRESSES

½ PRICE!

Formerly $16.50 to $195.50
—Now $8.25 to $97.75



—for Women
—for Misses

Frocks for town and country wear—for daytime and evening. In satin and crepes—velvet and velvet combinations—everything, in fact, that is fashionable and correct for this brilliant Winter season. Reduced ONE-HALF!

JANUARY CLEARANCE

No charge for alterations on garments from $29.50 up—a service Blackstone's is glad to give for the greater satisfaction of all customers.

BLACKSTONE'S—DRESSES—SECOND AND THIRD FLOORS

Last-Day Clearance Special!

Satin and Crepe Dresses—$36.00

Noteworthy reductions on distinctive frocks! Models that embody the very latest style features sponsored by New York and Paris designers—satins and silk crepes in street and afternoon modes—sizes 14 to 44.

BLACKSTONE'S—THIRD FLOOR

A January Clearance Event!

Girls' School Middies, $1.50

A Blackstone feature! A special purchase at remarkable price concessions from a leading manufacturer! Regulation style, exceptionally well-tailored; white with detachable collars and cuffs of French serge, 8 to 20 years. Don't miss these values!

BLACKSTONE'S—FIFTH FLOOR



Distinctive Modes in FUR COATS

Reduced 20% to 33⅓%

Luxurious wraps of individuality and chic ... of supple slimness and flowing lines of grace. Featured at liberal discounts during Blackstone's Annual January Fur Sale!

FUR SECTION—THIRD FLOOR

Blackstone's Broadway at Ninth

Blackstone's Broadway at Ninth

Monday—Last Day! January Clearance!

TOILET GOODS ½ PRICE

Stock up on toilet necessities—NOW—at January Clearance prices! SAVE HALF!

Absorbent Cotton
Hospital absorbent cotton, thoroughly antiseptic. In sealed 1-lb. package. 39c

25c D'JER KISS TALCUM POWDER	13c
50c JEAN DE PARYS TALCUM POWDER	25c
$1.95 RIMMEL PERFUME, NOW	98c
$2.95 RIMMEL PERFUME, NOW	$1.48
$6.95 RIMMEL PERFUME, NOW	$3.48
$1.85 LA FERIA LENTHERIC PERFUME, ½ oz.	93c
$4.00 MON CHERI TOILET WATER	$2.00
$1.00 LA VERNE PERFUME	50c
$1.19 DARRIS PERFUME, ASSORTED ODEURS	60c
$1.00 FLEURS DE BAGDAD	50c
$3.35 MON CHERI PERFUME	$1.78
$1.00 RIMMEL FACE POWDER	49c
25c MAI D'OR FACE POWDER	10c
45c MAVIS FACE POWDER	23c
$1.00 JEAN DE PARYS FACE POWDER	49c
$12.00 JEAN DE PARYS PERFUME	$6.00
$1.00 JEAN DE PARYS ROUGE	49c
$1.00 VIVAUDOU ASTRINGENT CREME	49c
$1.75 JEAN DE PARYS PERFUME	85c
$2.50 FRENCH MESH POWDER AND PUFF HOLDER	$1.25

Blackstone Tooth Brushes TWO for 50c

High-grade tooth brushes made especially for Blackstone's USUALLY 50c each

BLACKSTONE'S—TOILET GOODS—FIRST FLOOR



January Clearance of HAND BAGS ¼ Less

Regularly $4.95 to $50.00

Monday! A real opportunity to save on distinctive superior quality bags! Soft suedes, antelopes and velvets in pouch and envelope styles, with clasps of metal, marcasite and novelties. Beautifully lined. Rare values!

BLACKSTONE'S—HAND BAGS—FIRST FLOOR

January Clearance of LAMP SHADES ½ Price

Incomplete lines of silk, georgette and parchmentized paper shades—drastically reduced to clear quickly! Only 25 shades at this reduction—so make selection early.

FURNITURE, including wrought iron and artistic metal pieces—REDUCED ONE-FOURTH.

BLACKSTONE'S—ART GIFT SHOP—SIXTH FLOOR

January Clearance of FANCY LINENS ¼ Less

Exquisite hand-embroidered Spanish, Italian and Madeira linens at a 25% discount to Monday shoppers. Luncheon and bridge sets, banquet cloths, etc.—beautiful pieces for "lay-away" gifts or for one's own supply of finer linens.

BLACKSTONE'S—ART NEEDLEWORK—FIFTH FLOOR

South

Susan is a member of Alpha Sorority and is a member of the faculty of the Thomas Starr King Junior High School. After the honeymoon Mr. and Mrs. Lawson will make their home in Alhambra.

Annual Meeting

The annual meeting of Queen Alexandra Chapter, Daughters of the British Empire, will be held tomorrow in the Friday Morning Club assembly rooms, at 2 p.m. Reports of committees and election of officers for the coming year will be featured.

New Theater

One of the lovely affairs of the week was the dinner party with

WALK-

SEMI-A

Sa

NOW

Shoes for Men

EVERY TIM

Walk-Over Sh

real money—

DOUBLY whe

ing our SEMI-A

This regularly-occupies a def the Economy-hundreds of S and Women.

Four Value-Grou

6.85

Every Pair Carefully Fitted

JESBERGS WALK

Women's Shop

718 S. Broadway

Just South of 7th St.

PETER

Larger Sizes

WOMEN'S

SEMI-A

SA

½, ⅓, 1

GOWNS DRES

LINGERIE ROB

SHOES HOS

HAND

SEMI-ANNUA

THIS WE

½ PI

Sizes 6 to 11

Pete G

738 West Seventh

between Hope & Flo

f Gayety

Miss Eleanor Barr wore gowns of satin and tulle in shades of pea and deeper pink and carried arm showers of deep rose sweet peas while the dainty flower girl, Marion Williams, niece of the bridegroom, was in pink satin and tulle and carried a basket of sweet peas. Jack London was best man and Norman Quis, Albert Barnes, Everett Mason and Philip Ellsworth, ushers.

Christmas hymns played softly on the organ during the ceremony formed a charming background and 800 guests were bidden. A reception for seventy-five guests followed immediately at the home of the bride's parents after which Mr. and Mrs. Lawson left for their honeymoon.

Both Mr. and Mrs. Lawson were graduated from Franklin High and Occidental College, Hay former was on the faculty of the Alhambra High School, being affiliated with Alpha Tau Omega Fraternity while

ones Broadway at Ninth

—Last Day!
y Clearance!
T GOODS
PRICE

necessities—NOW—at
e prices! SAVE HALF!

$1.00 RIMMEL FACE POWDER	49c
75c MAI D'OR FACE POWDER	35c
45c MAVIS FACE POWDER	23c
$1.00 JEAN DE PARYS FACE POWDER	50c
$12.00 JEAN DE PARYS PERFUME	$6.00
$1.00 JEAN DE PARYS ROUGE	50c
$1.00 VIVAUDOU ASTRINGENT CREAM	50c
$1.75 JEAN DE PARYS PERFUME	88c
$2.50 FRENCH NOVELTY POWDERS AND PUFF HOLDER	$1.25

Blackstone Tooth Brushes TWO for 50c
High-grade tooth brushes, made especially for Blackstone's! USUALLY 50c each.

CLET GOODS—FIRST FLOOR



Clearance of
D BAGS
Less
ly $4.95 to $50.00
portunity to save on distinctive, Soft suedes, antelopes and velenvelope styles, with clasps of d novelties. Beautifully fitted

-HAND BAGS—FIRST FLOOR

Clearance of
SHADES
Price
ilk, georgette and parchmentized cally reduced to clear quickly! his reduction—so make selections

including wrought iron and l pieces—REDUCED E-FOURTH.

ART GIFT SHOP—SIXTH FLOOR

Clearance of
Y LINENS
Less
oidered Spanish, Italian and Me% discount to Monday shoppers! e sets, banquet cloths, etc.—beautaway" gifts or for one's own sup-

T NEEDLEWORK—FIFTH FLOOR

Southland Society Leaders, Their Goings and Comings for the Week

...ers of Alpha Sorority and a member of the faculty ...ty of the Thomas Starr King Junior ...h School. After the honeymoon ...ir home in Alhambra, ... will make their

...ional meeting of Queen ...ia Chapter, Daughters of the ...ican Eagles, will be held tomor... in the Friday Morning Club as... ...y at 2 p.m. Reports of ...ual session and election of officers ...ll occupy time. ...ll be featured.

...ne of the lovely affairs of the ...k was the dinner party with which Miss Margaret Boyd entertained Wednesday evening at her home, 714½ North New Hampshire avenue, honoring Miss June Giddings and Miss Sally Matthews, students at Mills College, and Miss Evelyn Ryder. A theater party followed the dinner.

Church Wedding

The marriage of Miss Kathryn June Thomason, only daughter of Dr. and Mrs. George Thomason of 227 Ridgewood Place to Dr. Archie Alexander Steele of Beverly Hills was solemnized New Year's Day, in the Community Church, Beverly Hills, the wedding also celebrating the twenty-seventh wedding anniversary of the bride's parents. Four hundred guests were bidden and Dr. Percy T. Mogan officiated.

Mrs. Wellesley Mogan of Covina and Mrs. Robert Harkness sang preceding the ceremony and the Lohengrin bridal chorus was sung by a male quartet (Drs. Hamer and Been and Messrs. Berns and Steinel,) while Mrs. Oliver Thompson of Riverside presided at the organ, and Miss Nelle Winslow played 'cello numbers during congratulations in the church vestibule.

Mrs. Lyman Cavanaugh of Lake Arrowhead was matron of honor and Dr. Alfred Kosky, best man; little Bonnie Ray Barnes, 4-year-old daughter of Dr. and Mrs. Roger Barnes, flower girl, and Dr. Sidney Brownsberger and Dr. Elmer Nelson, ushers.

The bridal gown was of ivory velvet, while the matron of honor was in apricot silk and the flower girl in yellow taffeta.

A reception and wedding supper at the home of the bride's parents for fifty relatives and bridal party followed the ceremony, while the musicians were entertained at dinner at the Los Angeles Athletic Club. Dr. and Mrs. Steele have taken a house at 196 Carson Road, Beverly Hills.

Home Again

Miss Louisa Haughey, attractive daughter of Mr. and Mrs. William Wallace Haughey, returned home Friday after a most delightful visit of several months in the East. Miss Haughey visited Miss Virginia Walthall at the home of her parents Col. and Mrs. Walthall, Fort Hamilton, N. Y., and while in Washington, D. C., was the house guest of Miss Harriett Whitford. Miss Walthall visited Miss Haughey here last summer on her way home from a visit in Honolulu.

Assistance League Dinner-Dance

Among the charming affairs of the month will be the dinner-dance in the Cocoanut Grove of the Ambassador the 30th inst., given under the direction of the Assistance League, of which Mrs. Hancock Banning is president.

Two thousand invitations are being issued and the affair promises to be one of the most brilliant events of the season, the proceeds to be devoted to the furnishings and playground of the new nursery in De Longpre avenue, Hollywood, which has just been completed.

Features of the evening will be entertainments by the Cocoanut Grove orchestra and a pageant under the direction of Miss Alice Hicks and Miss Dorothy Collins of New Orleans, and will be "Evolution of Dress from the Indian to a 1975 Bridal Party."

Hawaiian players will stroll about the tables during the evening, singing native songs, the entire decorations carrying out the Cocoanut Grove motif. The cigarette girls will also be in Hawaiian costumes and they are all members of the league and debutantes of society in the Southland.

Mrs. Howard Hawley Wells (Margaret Johnson) is chairman of the evening, and one of the objectives is to obtain funds to purchase the adjoining lot to the day nursery, which may be used for a play yard for the kiddies.

Betrothal Announced

Miss Juanita Benoist formally announced her betrothal to Albert Hogsette of Hollywood at a bridge luncheon Friday afternoon given at the Deauville Beach Club to Phi Beta, professional music and speech sorority

MARRIAGE EVENT OF LAST YEAR



(Bergis Alberts Hoover studios)

Mrs. Hugh W. Alberts

The marriage of Miss Ruth Watson, daughter of the late Rev. Samuel J. Watson and Mrs. Watson of 5933 Abbott Place, to Dr. Hugh W. Alberts was a charmingly appointed event of December 16, the ceremony taking place in Highland Park Methodist Church with Rev. W. Y. L. Davis officiating, a reception at the church following. Dr. and Mrs. Alberts have gone to Alaska and will delay their honeymoon until the more clement weather of the spring, when they are playing to travel through Europe and also tour the United States.

Dr. Alberts, the government director of the experimental station in Sitka, is an alumnus of University of Wisconsin, and holds membership in Sigma Psi, Phi Sigma, Gamma Sigma Delta and Alpha Zeta honorary fraternities, while his bride was unusually popular at the University of Southern California, where she was elected a member of Phi Kappa Phi honorary sorority, and a member of Delta Gamma sorority, Torch and Tassel, and also served as president of the Trojan Y.W.C.A., in addition to being active in the El Rodeo staff and student executive committee. She was graduated with highest honors, having attained the distinction of magna cum laude with her degree.

at University of Southern California, by Mrs. Leo Codd and Miss Margaret Griffith.

Decorations carried out the Yuletide motif, the tables being centered with huge red hearts resting on a standard banked with ferns and red roses, from which streamers radiated to each place, which, when pulled, revealed small hearts with the names of the betrothed.

Those included were Misses Benoist, Virginia Sewell, Gladys Towles, Ruth Sampson, Drucy Belle Gordon, Elizabeth Sewell, Louise Trekell, Evelyn Lewis, Cort McCreery, Elizabeth Mottern, Beulah Leitzell, Fay Scott, Helen Waldron, Wilda Kaharise, Una Fowler, of Los Angeles; Ethyl Johnson, Inglewood; Vilia Freeland, Pasadena; Nettie Waite, Norwalk; Mrs. Emma Benoist, Long Beach; Mmes. Clara Hogsette, William Hogoborn, Walter Hollingsworth, Homer McWilliams, Wilbur Long, Edith Bell, Alta Rice, Los Angeles; Mrs. Jack Thomas, Norwalk; Mrs. Joseph Stein, Alhambra; Virgil Ridgway, Long Beach, and the hostesses.

Miss Benoist, who is now supervising music in the Norwalk schools, is the daughter of Mrs. Emma Benoist of 787 Freeman avenue, Long Beach. The wedding will take place early in June.

Informal Dance

Mrs. E. J. Fiske of 2223 North Commonwealth avenue entertained with an informal dance, her guests including Misses Agnes Tulk, Marjorie Hill, Ruth Moore, Fay Houston, Ruth Stein, Eileen Ashton, Peggy Hasley, Lou Tarlton, Mr. and Mrs. Claude Weber, Mr. and Mrs. James Kuln, Gordon Minkler, Richard Duval, Harold Houston, Scott Crosby, Sumner Quinn, George Green, Charles Melbine, Chester Cope, Charles Ardell, Fred Marburg, Lyman Woods, Robert Gough, Elmer Pfernner and Russell Love.

Bridge-Tea

At a beautifully appointed bridge-tea in which the Yuletide motif was charmingly carried out with poinsettias, holly and burning red tapers, Miss Helen K. Daley of Long Beach announced her engagement to Richard D. Fisher Saturday afternoon, December 31, at the Alpha Chi Omega Sorority house, 666 West Twenty-eighth street, the wedding to take place March 26, in the Little Episcopal Church, Whittier. Miss Daley, who is president of Epsilon chapter of Alpha Chi Omega at University of Southern California, will receive her degree with the graduating class this June. Mr. Fisher was graduated from University of Southern California last June and belongs to the Pi Kappa Alpha Fraternity. Those included were Mmes. Harold Bowen, Vincent Bledsoe, George Campbell, Charles Fisher, Clyde Stony, Creighton Chaney, Charles Brown, George Schiferle, Montrose Clare, Henry Hall, Ned Lewis, Lyman Hisey, George Stuart, Fred Berlinger, Stephen Gay Daley, and the Misses Amelia Anderson, Flora Anderson, Blanche Ansley, Marian Abbott, Dorothy Buster, Betty Budd, Ruth Brownlee, Frances Black, Wilhelmina Campbell, Betty Donohue, Margarey Dickson, Gayle Daley, Betty Farjer, Louise Gillies, Gertrude Gardner, Helen Habicht, Sylvia Hickey, Reva Hawkins, Dorothy Herron, Rosita Hoppe, Katherine Joplin, Helen Jones, Margaret Lytle, Emelyn Land, Alda Mills, Loraine Neel, Mildred Olsen, Evelyn Platt, Elizabeth Ordway, Kathryn Privett, Zerita Roberts, Anne Roache, Mary Jean Rogers, Virginia Alabaugh, Ruth Schiferle, Adeline Stanton Thompson, Betty Townsend, Mary Taylor, Anne Treman, Eleanor Veale, Marjorie Waite, Bobby Wilder and Doris Wilder.

Attractive Affair

Mrs. John Claire Monteith will be hostess at a large musicale and tea on the afternoon of the 14th inst. when she will be assisted by the Los Angeles members of Pi Beta Phi, who will have as honor guests members of Pi Beta Phi from Pasadena and Long Beach.

Among those who will preside at the tea and who will assist in receiving are Mrs. Warren Smith, Mrs. Rufus B. Von Kleinsmid, Mrs. Peter Young, Mrs. E. Joyce Miller, Mrs. Howard Berry, Mrs. John Knorpp, Mrs. Orville MacPherson of San Diego, Mrs. P. C. Roberts of Pasadena, Mrs. H. H. Morris of Long Beach, Mrs. F. B. Skeele, Mrs. E. E Olsen, Mrs B. D. Zener, Mrs. Ward J. Henry, Mrs. B. J Arthur, Mrs. John D'Aule, Mrs. Walter Burbank, Miss Edith Bacon,

WALK-OVER'S
SEMI-ANNUAL
Sale

NOW in its FIRST WEEK!

Shoes for Men and Women

EVERY TIME you buy Walk-Over Shoes, you save real money—and you save DOUBLY when you buy during our SEMI-ANNUAL Sale!

This regularly-planned event occupies a definite place in the Economy-Calendars of hundreds of Southland Men and Women.

Four Value-Groups are Featured!

SALE PRICES
6.85 7.85 8.85
Every Pair Carefully Fitted

JEPPSON'S WALK-OVER SHOPS

Women's Shop: 718 S. Broadway, just South of 7th St.
Men's Shops: 320 West 6th St. 716 S. Broadway

PETERSON'S
Larger Sizes Exclusively
WOMEN'S APPAREL

SEMI-ANNUAL SALE
½ · ⅓ · ¼ OFF
GOWNS DRESSES COATS
LINGERIE ROBES COMPACTS
SHOES HOSIERY SLIPS
HANDBAGS

SEMI-ANNUAL SHOE SALE
THIS WEEK ONLY
½ PRICE
Sizes 6 to 11 Widths AAAA to EE

Peterson's Gray Shop
738 West Seventh Street
Between Hope & Flower

FURS?
"What you have been waiting for"
1/2 OFF ON ALL FUR COATS
Hundreds to Select From
1/3 OFF ON ALL FOX SCARFS
John Allen FINE FURS
307 West Eighth Street
Opposite May Co.
Between Broadway and Hill
Phone VAndike 6022
Formerly located at 9th & Broadway

Harry Fink & Company

A New Shop

CARRYING THE SMARTEST FASHIONS FROM PARIS FOR MADAME AND MADEMOISELLE IN

Coats
Frocks
Millinery
Lingerie
Hosiery
Hand Bags
Negligees

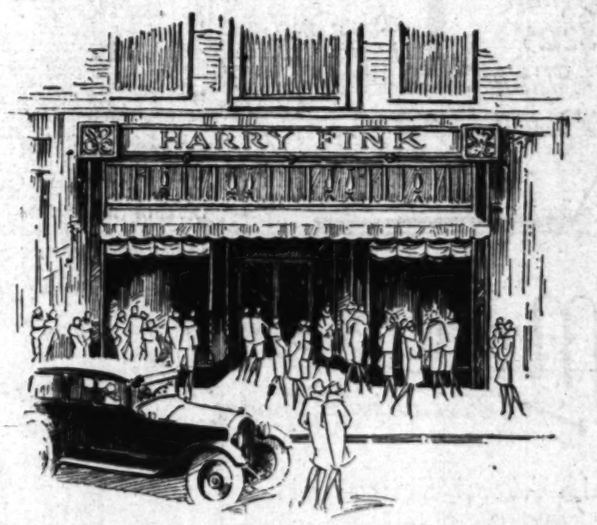
Announce—
a New Style Center on Seventh Street to be known as
HARRY FINK SEVENTH STREET
BETWEEN HOPE & FLOWER
"The Shop All Women Know"

For some time past you have desired a Harry Fink shop that will bring to you the more exclusive fashions of the day. This new shop is in answer to this insistent demand on your part.

Harry Fink-Seventh Street will function as an individual institution with a complete buying and selling organization of its own . . . coupled with an individual collection of fashions to identify this new shop as a separate entity.

A new shop in every way . . . carrying only the highest type of fashion merchandise . . . an achievement in the presentation of supreme values . . . the goal of greater service . . . greater progress.

The Complete Announcement will be made next Sunday



HARRY FINK — SEVENTH STREET

Southland Society Leaders, Their Goings and Comings for the Week

Miss Clara MacRobbins and Miss Mary Elizabeth Wheat.

Others assisting are Mrs. Chester Taft, Mrs. F. L. Healy, Mrs. Lloyd Austin, Mrs. J. M. Hamilton, Mrs. Ernest Upshaw, Miss Jean Crepin, Miss Muriel Swensen and Miss Julia Jacobson.

The musicale will be held at the Monteith Studios, 625 South Virgil avenue, and the hostess has arranged an interesting program presented by Mme. Alma Real, Spanish songs in costume; Margaret Kintz-Duncan, pianist-accompanist; Sol Cohen, violinist, in his own compositions, and John Claire Monteith, baritone.

Coffee Intime

Assisted by many prominent society and club women of this city, Mrs. Rufus Von KleinSmid will be one of the hostesses at a morning "coffee intime" Tuesday morning in the Women's Residence Hall of the University of Southern California, 668 West Thirty-sixth street. The chief attraction of the gathering being Mrs. Bannell Sawyer, who will give an illustrated talk on "The Distinguished Artists of America," emphasizing as the most typical expression of American art the portrayal of the great out-of-doors.

This Tuesday morning affair is the third and last of a series sponsored by the Women's Club of the University of Southern California of which Mrs. Von KleinSmid is president. Patronesses of the club who are assisting her as hostess include Mmes. Edwin J. Benedict, Frederick W. Braun, George H. Bishop, Albert Sherman Hoyt, Gurdon W. Wattles, Eli P. Clark, A. E. D. Carscallen, Robert Ladd Gifford, Leslie Sloan-Orcutt, Cosmo Morgan, Seeley W. Mudd, Harvey S. Mudd, Hanson Moore, Charles E. Eckhart, Judson C. Rives, Walter Robey Simons, Albert Denison Jack, John D. Fredericks, Charles E. Seaman, Benjamin F. Perkins, Frederick F. Perkins, Frederick P. Newport, Henry W. Broadbeck, Walter H. Fisher, Aurelia B. Ferguson, Matilda J. Murdock, John G. Hill, Elmer E. Helms, William A. Moses, Chester Wallace Brown, William L. Bonnald, Charles A. Parmelee, Harry Philp, Miss Jean Hill and Miss Antoinette Sabel.

Wedding at Roosevelt

The first wedding to take place at the Hotel Roosevelt in Hollywood occurred recently when Miss Sara L. Tomansky, daughter of Mr. and Mrs. Harry Tomansky of Los Angeles, became the bride of Samuel Brown, son of Mrs. Katherine Brown of Newcastle, Pa., with Rabbi Liesauer of Temple Immanuel officiating.

An altar of flowers in the pastel shades was formed at one end of the Spanish Room, and here the service was read at 6:30 p.m. The bride, given in marriage by her father, reached the altar through an aisle of flower baskets topped with tall white candles. She wore a gown of pink satin, bouffant in style and trimmed with iridescent pearls, with an imported headdress of pearls and Chantilly lace, and carried a shower bouquet of pink tea roses and lilies of the valley. Her maid of honor, Miss Tobia Rappaport, wore green satin and tulle and carried pink roses.

Fred Wilkie served Mr. Brown as best man, while Alfred Hirschman assisted as groomsman, and Stanley Fox and Philip Gordon ushered.

Following the ceremony dinner was served at a large horseshoe-shaped table decorated with baskets of roses, and centered by a wedding cake five feet high. Covers were laid for 125 guests, and a reception for 200 followed.

Mr. and Mrs. Brown will leave the 15th inst. for Chicago and other eastern cities, returning to make their home in Los Angeles.

Delightful Affair

Hon. L. S. De Bess, secretary of the Consular Corps and secretary of the Pan-American Consular Corps, and Mrs. De Bess, were hosts Saturday evening at an enjoyable New Year's Eve party given in their home in Van Ness avenue. Decorations were carried out in the Yuletide motif, and the guest list included Consul of Brazil and Mrs. J. M. Sheridan, Consul of Cuba and Senora A. Lima, Consul of Panama Dr. J. Saenz, Consul of Nicaragua and Senora Pallais, Vice-Consul of Netherlands and Mrs. A. Hartog, Consul of Czecho-Slovakia and Mrs. J. F. Triska, Consul of Latvia and Mrs. H. P. Rising, Countess Theo Morner, Gen. Piedra and son, Messrs. and Mmes. R. C. Diggins, Fred B. Johnson, O. A. Johnston, Hugh Kelly, L. K. Davis and C. Garrison, Mrs. O. Falkland, Mrs. J. Vaughan, Frank Weaver and Walter Duncan.

Round-the-World Tour

Under the direction of D. P. Robertson, one of the largest parties to leave Los Angeles will sail February 6, next, aboard the S. S. President Polk, flagship of the Dollar Line fleet. Included in the party are Mr. and Mrs. J. F. Manning, Mr. and Mrs. H. E. Hatch, Mr. and Mrs. Harry Schlaudeman, Frank Schlaudeman, Mr. and Mrs. J. W. Coors, Mr. and Mrs. F. M. Sable, Mr. Charles C. Conkle, Miss Elizabeth R. Black, Mr. and Mrs. W. S. Kale, Mrs. Addie P. Terrill, Mrs. Augusta N. Sadler, Mr. and Mrs. F. A. Pathos, Dr. and Mrs. J. R. Hines, Mrs. W. S. Day, J. Granger Keeler, Dr. and Mrs. R. J. Yorker, Mrs. James Barlow, Mrs. Mildred S. Park, Miss Dolores Bandini, Mr. and Mrs. H. Prior, Miss Carolin Terrill, Mrs. Emma Murphy, Dr. M. E. Spith, Mr. and Mrs. J. E. Carr, Mr. and Mrs. C. E. Keeler, Mrs. J. A. Carlson, Mr. and Mrs. T. Schilling, Mr. and Mrs. James Sandie, Mr. and Mrs. L. T. Duncan, Mr. and Mrs. John C. Scott, Dr. and Mrs. H. W. Hathaway, Mr. and Mrs. E. M. Spanger and D. F. Robertson.

The party will sail from Los Angeles to Honolulu, Japan, China, the Philippines, Ceylon, Egypt, Palestine, Turkey, Greece and on arrival at Naples will proceed by automobile through Europe, visiting Italy, Switzerland, Germany, Holland, Belgium, France, England, Scotland and Ireland.

Glendale Wedding

Miss Miriam Hall, lovely daughter of Mr. and Mrs. H. F. Hall of 1495 Harland avenue, Glendale, became the bride at 7 p.m., December 28, last, of William Buckley, son of Mr. and Mrs. Charles C. Buckley of 441 Harvard Boulevard, with Rev. E. O. Jago, assisted by Rev. C. H. Chrisman officiating in the Little Church of the Flowers in Glendale.

White chiffon with a deep yoke and flounces of lace, and coronet of orange blossoms, formed the costume of the bride, who was given in marriage by her father. She carried a shower bouquet of pink rose buds, white sweet peas and ferns. The maid of honor was Miss Ruby Sharpe of Redlands, wearing pink taffeta and

MANDEL'S
(Formerly at 410 W. 7th. Street)
Now in New Shop at 518 W. Seventh

The great crowds that attended the first day of our opening was further evidence of the increasing demand for Mandel's Slippers. We are now in our own building in a new and beautiful shop where we may more efficiently serve a greater number of patrons .. tomorrow our



Opening Special
NEW SPRING SLIPPERS
$6.90
Others up to $9.90

Opening Special of Beautiful
Sheer Chiffon and Service Weight
SILK HOSE
$1.35
Regular $2.25 Value
for One Pair
Two Pairs $2.50
savings of $2.00

The same prices prevail in our shop 746 West Seventh Street

Location of this shop —formerly occupied by Citrin's Seventh Street near Grand Avenue

Mandel's
Fascinating Slippers
518 West Seventh & 746 So. Broadway

MANDEL'S
Shop de Luxe
SEMI-ANNUAL
CLEARANCE
of
Hand Made
SLIPPERS

The very finest of hand made slippers at these prices. Styles are ultra de luxe and embrace a wide assortment.

$8.90 $9.90 $7.90

HOSIERY Sale

Perfect .. full-fashioned, all-silk chiffon or service weight. One pair $1.35 Regular $2.25

Two pairs of the beautiful hose $2.50 Savings of $2.00

Picot or Hem Top Silk Hose
... delightfully sheer, in perfect quality all silk from top to toe. Full fashioned Regular $2.95 value! $1.65

Mandel's
Fascinating Slippers
Shop de Luxe
726 West Seventh St.

ALL SLIPPERS NOT SOLD IN REMOVAL SALE, ARE NOW at 746 S. Broadway in the BASEMENT

ONE PAIR $4.85
Hundreds of pairs of all kinds and all styles slippers

or 2 Pairs for $7.85
Not every size in every style but every size in assortment.
Values to $12.50

HOSIERY
Sale of Silk Chiffon
Perfect, full-fashioned
... all colors and sizes
1.00 $1.35 Values

Mandel's
Fascinating Slippers
746 South Broadway

To End Several Colds Quickly, Try This
For real results, the old reliable home remedy
You'll never know how bad enough can be ... try this famous ... The immediate relief ... like magic. It is ... there is nothing better ...
Into a pint bottle of Pinex; then add sugar syrup, then ... you can use clarified ... save about two-thirds ... usually spent for ... and gives you a more ... remedy. It ... pleasant—children ...
You can feel the ... ly, soothing and ... branes in all the ... promptly loosens ... and soon you will ... it is cut and ... will usually ... throat or chest cold, ... splendid for bronchial ... bronchial asthma.
Pinex is a ... trated compound of ... pine extract and ... most reliable ... chest ailments.
To avoid disappointment, druggist for 2½ ounces ... with directions. ... give absolute ... money promptly ... Pinex Co., Ft. Wayne, Ind.
PINEX for Coughs


ADVANCE SHOWING of SPRING HATS OF CAPTIVATING
Valentine
La Parisienne Millinery
707 South Grand Avenue Opposite Broadway

A USED CAR will turn your ... —take your family ... bring you lots of ... buys any ...
Times Want Ads

SUNDAY MORNING.



Cavanagh
Exclusive with My...
Perfectly confident of ... woman greets the new ... by Cavanagh . . .. and ... New shapes and contou... ... small or with brims ...
Colors: Pablo, Az... Lipstick, Sand, T...
SECOND FL...

The Costume ... Is Smartest ...
Imported Tweeds, Angor... perfectly tailored and ... Now at Myer ...
THIRD FL...

MYER SIE...
733 South ...
In Hollywood
6687 Hollywood Blvd.

Splendid USED CAR BA... to be found in T...



To End Severe Cough Quickly, Try This

For real results, this old homely remedy beats them all. Easily prepared.

You'll never know how quickly bad cough can be conquered until you try this famous home-made recipe. The immediate relief given by it is like magic. It is easily prepared, and there is nothing better for coughs.

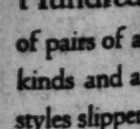
Into a pint bottle, put 2½ ounces of Pinex; then add plain granulated sugar syrup to make a full pint. If you can use clarified honey, so much the better. Either way, you will save about two-thirds of the money usually spent for cough syrup, and gives you a more quick, positive remedy. It keeps perfectly, and is pleasant—children like it.

You can feel this take hold instantly, soothing and healing the inflamed membranes in all the air passages. It promptly loosens a dry, tight cough, and soon you will notice how the whole cough will usually break up completely. A day's treatment will usually break up a severe cough, chest cold, and it is splendid for bronchitis, hoarseness and bronchial asthma.

Pinex is a most valuable concentrated compound of genuine Norway pine extract and palatable guaiacol, the most reliable remedy for these chest ailments.

To avoid disappointment, ask your druggist for "2½ ounces of Pinex" with directions. Guaranteed to give absolute satisfaction or money promptly refunded. The Pinex Co., Ft. Wayne, Ind.

PINEX for Coughs



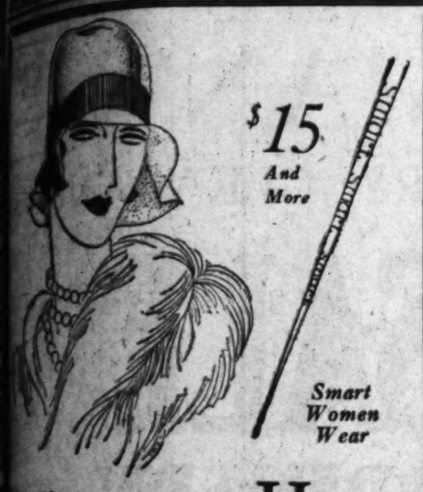
WE SPECIALIZE IN LARGER HEAD SIZES

ADVANCE SHOWING of SPRING HATS OF CAPTIVATING DESIGNS

Valentine

La Parisienne Millinery
707 South Hope Street
Opposite ROBINSON'S

A USED CAR will run your business errands—take your family outdoors—bring you lots of joy. But buys all in Times Want Ads



$15 And More

Smart Women Wear

Cavanagh Hats

Exclusive with Myer Siegel & Co.

Perfectly confident of chic . . . the modern woman greets the new year smartly hatted by Cavanagh . . . and by Myer Siegel & Co. New shapes and contours; soft and droopy . . . small or with brims just a little larger . . .

Colors: Pablo, Azure, Muirwood, Lipstick, Sand, Toast, Napolean.

SECOND FLOOR

The Costume Ensemble Is Smartest For Spring

Imported Tweeds, Angoras, Novelty Fabrics; perfectly tailored and beautifully styled. Now at Myer Siegel & Co.

THIRD FLOOR

MYER SIEGEL & CO.

733 South Flower

In Hollywood 6617 Hollywood Blvd.

In Pasadena 440 East Colorado

USED CAR BARGAINS always to be found in TIMES WANT ADS—

Doings of the Week in Society of Southland

carrying pastel shaded sweet peas. Little Elizabeth Moseley, as flower girl, was dainty in green crepe de chine, with pastel ribbons.

Carl J. Buckley served his brother as best man, while Donald Farley and Norman Korb assisted as ushers. During the ceremony, Thomas Moseley sang "Heavenly Days," accompanied by Mrs. Preston, who also played the Lohengrin Bridal Chorus on the organ.

Following a reception for 100 guests at the home of the bride's parents, Mr. and Mrs. Buckley left for a honeymoon in San Diego. They will make their home at 1435 Harlan avenue upon their return.

Bridge-Dinner

Mr. and Mrs. Edward H. Platt of 1730 Wellington Road entertained Saturday evening with a dinner and bridge party, their guests including Mr. and Mrs. John T. Coleman, Mr. and Mrs. James I. McGiffin, Dr. and Mrs. Louis Jacques, Mr. and Mrs. Richard Smith and Mr. and Mrs. Harbrooke Von Wagner.

Church Ceremony

The marriage of Miss Marguerite Jamison of 534 West Forty-seventh street, to Charles Overbay of Seattle, Wash., was solemnized at 8:30 p.m. December 30, last, in the Little Church of the Flowers at Glendale, the ceremony being read by Rev. Phillip Kemp of St. Mark's Episcopal Church.

The bride wore an exquisite gown of white satin made with deep lace yoke bodice and cape effect in the back, and carried a shower bouquet of Pernet roses and white sweet peas. Her sister, Miss Estelle Jamison, as maid of honor, wore a frock of apple-green georgette and carried pink and lavender sweet peas.

Harold Jamison, brother of the bride, served Mr. Overbay as best man, while preceding the Lohengrin Bridal Chorus, Miss Betty Donnelly and Miss Rose Donnelly played as 'cello and violin duets, "All For You" and "My Happy Day."

Mrs. Overbay was graduated from the University of Washington, where Mr. Overbay is now a student, and a member of the Xi Sigma Pi Fraternity.

Returns to College

Among the college students to return to school activities immediately after the new year was Miss Constance Marion Chandler, who passed the holidays at the home of her father, Dr. Frank W. Chandler, in Holly Hill Terrace.

Miss Chandler is a student at Scripps College in Claremont. During her brief sojourn in Hollywood she was a guest at a number of social affairs, and was also a visitor in San Diego at the home of classmates.

At the Victor Hugo

Mrs. Peter J. Pierce was hostess Wednesday, December 28, at a delightful luncheon and bridge party given in the Turquoise Room of the Victor Hugo in honor of friends from Stanford University who came to Los Angeles for the New Year's Day game. Her guests included Mrs. Max Hedgen, Mrs. Jack Wallace, Mrs. William N. Dekker, Mrs. William R. Tagge, Mrs. Robert Mitten and the Misses Meredit Cameron, Helen O'Connor, Lois McQuistion, Pauline Hoffman, Laura Miller, Eleanor Connell, Helen Brouhall and Kathleen Fitz.

Monday Mr. and Mrs. B. H. Graham of Long Beach entertained a party of eight at dinner in the Turquoise Room, the party attending the theater later in the evening, and Wednesday Mrs. John Brenner of Uplands was hostess to a party of twelve at a bridge-luncheon in the Old Ivory Room.

Formal Dance

Miss Laura Linck Evans, charming daughter of Mr. and Mrs. Louis Evans of 2222 La Mesa Drive, Santa Monica, entertained December 30 with a formal bridge and dancing party at her home, decorations being carried out in the Christmas motif with a large tree at one end of the drawing-room. Bridge prizes were won by Mr. and Mrs. Robert Fuller of Beverly Hills, and Miss Elizabeth Kelley and Jack Baker of Santa Monica. Later in the evening Mrs. Evans sang several operatic selections, and delightful refreshments were served, dancing in the patio following.

Included in the guest list were Mr. and Mrs. Chester C. Smither, Mr. and Mrs. Robert Fuller, the Misses Eleanor C. Bailey, Ruth Morrison, Ruth Clayton, Marjorie Raukine, Elizabeth Kelley, Blanche Robinson, Margaret Ehrlich, Marian Morse, La Vonne Garlick, Helen Coffin, Myra Noel, Isobelle Gillhath, and Messrs. Frank R. Hull, Albert Demar, Morgan, Kingsley, Wblock, Philip Adams, Russell Robinson, Walter Atkins, Cifapple Ryan, Jack Baker, John Gemmell, Charles Nelson, Stan Ballard and James Crossman. The hostess was assisted by her sister, Miss Mary L. Evans; her brother, Louis L. R. Evans; her aunt, Mrs. J. E. Owens from Evansville, Ind., and her parents, Mr. and Mrs. Louis Evans.

Returns From Trip

Mrs. Levering Moore, State president of the National Society of United Daughters of 1812 at Los Feliz Heights, has returned from a motor trip to San Francisco and the bay region. While in Oakland Mrs. Moore was entertained at luncheon by Mrs. H. B. Linney, regent of Fredonia Chapter.

Church Ceremony

The Little Church of the Flowers at Glendale was the scene December 26 of the marriage of Miss Margaret Deringer, 1308 North Columbus avenue, Glendale, to Perle Samuel Harless of 336 West Wilson avenue, Glendale, the ceremony being read at 8 p.m. in the presence of 100 guests by Rev. Byron Holley of the Burbank Episcopal Church.

Given in marriage by her uncle, Leonard Robinson, the bride was lovely in an afternoon frock of cocoa brown chiffon, worn with a close fitting gold-lace hat and corsage of orchids and lilies of the valley. Her sister, Mrs. J. D. Tomlinson, who had come from Salt Lake City for the wedding, was matron of honor, wearing a gown of beige georgette with small matching hat, and corsage of pink sweet peas and roses.

Walter Heinecke served Mr. Harless as best man, and preceding the Lohengrin wedding march Miss Helen Robinson sang "All for You."

Sorority Meeting

All alumnae members of Alpha Delta Pi Sorority in Southern California will meet next Friday at 7:30 p.m. in the Alpha Psi chapter house of the University of Southern California, 643 West Twenty-eighth street, and following a business session, cards and music will be enjoyed. Nadine Adams Dennis, alumna of Southern California and a member of Alpha Psi chapter, the newly chosen president of the organization, will preside.

Delightful Affair

Compositions of Sol Cohen, composer and violinist, are to be presented today at 2:30 p.m. in a program at Beaux Arts Auditorium. The Cadman Creative Club, an organization founded by Mrs. Marshall Stookey Anderson, president, and devoted to furthering the interests of creative musicians throughout this section of the State, is sponsoring the affair. Besides Mr. Cohen and Mr. Cadman, both of whom will participate in the program, Alice Mosher, Eleanor Bryan, Robert Alter and Wells Rively, will assist. Solos, duets and trios are the order of the musical ensembles.

Patrons and patronesses for the event include Mrs. J. E. Angus, Carrie Jacobs Bond, Mrs. Chester Wallace Brown, Ralph Waldo Buckham, James E. Berry, Katherine Baker, John E. Bryant, Edward F. Bogardus, Alice Pike Barney, Creighton Brown, Miss Margaret Bourne, Mrs. Guy Van Buskirk, Mr. and Mrs. George Carpenter, Mr. and Mrs. L. E. Behymer, Maestro and Mme. Climint, Mrs. H. Haldane Christie, Mr. Frank Colby, Miss Rose Clausen, Dr. Charles Dras, Mrs. Mabel Dyer, Ella Duncan, Frank Davey, Lulu England, Julio Fidelman, Cecil Frankel, Messrs. Ben Field, Dudley Warner Fitch, James Tabor Fitzgerald, Mrs. Myra Cain Grant, Hector Geiger, Helen Lukene Gant, J. W. Gleason, D. J. Grauman, Mr. Frederick Herman, Mrs. Albert Honey, George Hunter, Ralph Heath, Leland Atherton Irish, Abbie Norton Jamison, Ross Victoria Johnson, Mr. and Mrs. Francis Kendig, Mrs. William B. Lindsey, John McPhee, Wilbur MacKenzie, John X. MacDonald, George Major, Robert Hill Newcomer, Eda Ohlemacher, Lenora Pier, Nora Puterbaugh, Judson Claudius Rives, William Read, Orville Routt, Harmon D. Ryus, James McDermott Sheridan, George Sommerville, Miss Antoinette Sabel, Mrs. Franklin K. Stephens, Suzanne Joyce Spear, Mrs. Charles Henry Thompson, Ralph Waldo Trine, E. Palmer Tucker, Lulu Stanford Tefft, Edward Uhl, Ada Wiseman, Albert Walker and Eva Hamilton Young.

House Guest

Miss Fannie Martin of San Francisco has been the house guest during the holidays of Mr. and Mrs. J. A. Burton, 541 South Ardmore avenue.

Sorority Affair

Gamma Phi Beta Alumnae chapter entertained Wednesday, December 28, with a holiday luncheon in honor of the local chapter of the University of California at Los Angeles, at the home of Mrs. Bartley F. Cannell, 100 South Windsor Boulevard, assisting hostesses being the members from the University of Washington. Seventy-five guests, representing eighteen of the sixty-two chapters, attended the affair.

Through the courtesy of Mrs. Roscoe Bell, a member of the sorority, the Roscoe Bell Trio entertained with a formal musicale, the trio consisting of Roscoe Bell, tenor; Miss Lucile Ray, contralto, and Miss Elizabeth Kuzell, accompanist.

Among the affairs which have been enjoyed recently by Gamma Phi

RUPNOW'S of Chicago PERMANENT WAVE



916 New Orpheum Bldg
No Frizz No Kinks
Nestle Circuline Machines
Latest Improved Steam and Oil Method

JANUARY SPECIAL $6



A pleasure for you as it holds up through rain and fogs that lasts from 6 to 8 months. A large, loose flat wave marcel effect with special care to ends. This price includes shampoo and finger wave.

Our work guaranteed on all normal healthy hair. All operators experienced. Test without charge.

NOT A SCHOOL

For appointments call TUcker 1893.

F. E. RUPNOW

Room 916 New Orpheum Bldg.
846 S. Broadway

San Francisco Parlor, 830 Market St. Suite 804

Used Autos Now Easy to Buy!

The selection of a good used car—whatever make or model—is a simple task—just consult—

TIMES WANT ADS

Harry Fink & Company

635-637 S. BROADWAY

Further Drastic Reductions

JANUARY CLEARANCE



Tomorrow at 9 A.M.

Extraordinary Values in Dresses and Coats will be found here for those who shop early tomorrow! This is your opportunity to make greater savings than in any previous January Clearance.

DRESSES	FORMERLY $25 to $35	$17
DRESSES	FORMERLY $39.75 to $59.75	$27
DRESSES	FORMERLY $49.75 to $75.00	$37
DRESSES	FORMERLY $69.75 to $98.00	$47
DRESSES	FORMERLY $79.50 to $119.75	$57
COATS	FORMERLY $69.75 to $89.75	$48
COATS	FORMERLY $79.50 to $110.00	$58
COATS	FORMERLY $89.75 to $119.75	$68
COATS	FORMERLY $98.75 to $129.75	$78
COATS	FORMERLY $110.00 to $139.75	$88
COATS	FORMERLY $129.75 to $159.75	$98

Coats & Dresses 1/2 off
Formerly $25 to $225.....

A Day you will long Remember Because You Bought Your Garment at far less than you expected to pay.

Harry Fink & Company

635-637 S. BROADWAY

Newest Modes For Spring await your inspection



LOVELY early creations that mirror the mode for Spring! Newest fabrics! Most distinctive style features!

Frocks of exotic designs and colorings. New shades of unusual charm which must be seen to be appreciated. Coats, too, that spell smartness in every new line and detail. Many decidedly new tailored models and others richly furred.

New Frocks, Coats and Ensembles Priced From $29.75 to $169.75

SLIPPERS SOLD IN REMOVAL SALE, ARE NOW

S. Broadway
the
MENT

Hundreds of pairs of all kinds and all styles slippers

for

$7.85 Values to $12.50

$1.00 $1.25 Values

Millinery
Chiffon
Fashioned
and sizes

Mandel's

Decorating Slippers

Broadway

What Hostesses Have Been About Lately

Betas are included a bridge benefit given at the home of Mrs. Paul Jeffers, 712 North Bedford Drive, Beverly Hills, a bridge-tea given December 28 at the Mary Louise Tea Rooms by Miss Lois Hartwell, and a bridge-tea, at which Mrs. Paul Lawrence was hostess, December 19, her honored guests being alumnae members of the Nebraska chapter.

Felicitations

Congratulations are being extended Mr. and Mrs. Paul Edward Schwab of 213 North Oakhurst Drive, Beverly Hills, over the arrival Sunday morning of a tiny son who will be called Paul Edward Schwab, Jr. Mrs. Schwab was formerly Miss Florence Hunnewell and the little stranger arrived at the Good Samaritan Hospital.

Home Again

Mrs. Virginia Adair arrived home Sunday, December 25, aboard the President Wilson after completing a trip around the world. She came in time to enjoy the Christmas dinner with her children, Dr. H. S. Adair and Mrs. Opal Fisher Gilmer. Mrs. Adair will pass the holidays with her children and afterward will be domiciled in her own home, 1126 Elden avenue.

For Mother

Mr. and Mrs. Kenneth V. Redpath entertained with a beautifully appointed dinner at their home, 1062 Oak street, Christmas Day, the affair being in honor of the latter's mother, Mrs. Emaline Baker Lofkin, and was also a family reunion, as the twenty-eight guests were all relatives and represented four generations, children, grandchildren and great-grandchildren. The table was decorated with charming Christmas spirit, with the great-grandmother presiding at the head of the table.

At Del Monte

Mr. and Mrs. Werner Frederick Von Binzer motored north and are enjoying two weeks visit at Del Monte. Mrs. Von Binzer was formerly Miss Alma Barman, the wedding being one of the events of December 27.

Mr. and Mrs. J. C. Timlinson have been at Del Monte for the New Year's holidays' other Angelenos there including Mr. and Mrs. I. H. Lyons, Mr. and Mrs. John W. Maltman, Mr. and Mrs. Lou Rose, Mr. and Mrs. Ted Schleuter and Mr. and Mrs. Richard Dunnigan.

Magee-Graf

Announcement is made of the marriage of Miss Eloise Magee to George Graf, the ceremony taking place Friday evening, December 30, at the home of the bride's sister, Mrs. Alexander Geiler in West Santa Barbara avenue.

After the short and simple ceremony Mr. and Mrs. Graf sailed for Ensenada for a short honeymoon.



$5 NESTLE ENTIRE HEAD NO SCHOOL TU. 5804

ABELL PERMANENTS

Beautiful shaped effect—no frizz, no kinks, special attention to ends; hold up 6 to 8 months through rain and fog. Evening coiffures—no kinks. Expert MEN operators. A $20 value—Hurry!

ABELL HAIR SHOP 204 Jewelers Bldg. 747 S. Hill

Mrs. Graf was graduated from Miss Fulmer's School while Mr. Graf is a student at University of Southern California.

A dinner party will be given in their honor Saturday evening at the home of Miss Jean Acquith Smith, 333 West Fortieth Place, other guests including Edgar Miller, Miss Margaret Logan and Winston Hall.

Society in Washington

WASHINGTON, Jan. 7. (AP)—Society in the capital is having its gayest fling of the twelve month, with luncheons, eggnog parties or teas, dinner parties, dances and supper parties, while for Sunday and Monday morning there were several bona-fide ham and egg breakfasts following the late all-night dances. Thus the twenty-four hours were consumed without rest.

Of course the older members of society are going a little milder pace, stopping short of the ham and egg breakfasts. Last week the younger members of the social world were so far well in the lead, and soon will return to school or give way to their elders, who will resume the official routine of entertainment.

The Secretary of State and Mrs. Kellogg extended invitations to their diplomatic breakfast in the Pan-American Union Building to the smartest element of society from this and other cities, and it was indeed a bounteous feast that was spread on long tables.

Foreigners are hearty eaters and they linger long over the American viands. There was no wine or other liquor, the punch being simply a lemonade with fruits in it. Stately poinsettia in tall silver and crystal vases stood sentinel the full length of the table and, with palms, forming a background before which the Secretary and Mrs. Kellogg received.

Speaker of the House and Mrs. Nicholas Longworth are quite conspicuous figures around the New Year. They attended the reception which the President and Mrs. Coolidge give recently at the White House, proceeded from there to the Pan-American Union for the diplomatic breakfast, and made several of the Cabinet calls and then reached home in time to keep open house until 7 p.m.

Paulina Longworth was the belle of the Christmas party given at the Congressional Club for the children under 12 years of age of Senators and Representatives.

Mrs. James Y. Davis, wife of the Secretary of Labor, was there with Jane, Jeanne, Joan and Jewel, her four daughters, wearing their fluffy ruffles frocks of blue taffeta. Mrs. Morris Sheppard of Texas took her dainty little girl, Betty, and Mrs. William H. King, wife of Senator King of Utah, who this winter is living at the Highlands, took her large group of small children. Mrs. Walter E. Edge, wife of Senator Edge of Ventnor, N. J., took her young children and in fact it was unusual to find so many little ones in the families of such an august body as the Senate. From the House, the children were legion and in all there were about 250 who romped through the afternoon.

Christmas and New Year parties in the Diplomatic Corps each had a showing and American women often assisted the foreign hostesses.

Mrs. William E. Borah, wife of Senator Borah of Idaho, and Mrs. Edward E. Gann, sister of Senator Charles Curtis of Kansas, Mrs. Morris Sheppard, wife of Senator Sheppard of Texas, and others of official life assisted Frau Carl von Lewinski, wife of the German Consul-General in New York. Monday afternoon when she and Dr. Von Lewinski, who came from New York, received much of the social world of the capital.

Frau von Lewinski is an American woman, the daughter of "Brick" Pomeroy of western political fame, (Colorado) and it was she who smoothed the way for amicable social relations after the World War, Dr. Von Lewinski was counsellor of the Embassy and Frau von Lewinski was the strong appeal for friendship.

Mrs. Borah who wears graceful and quite effective toilets, has a string of large amber beads, wonderfully cut and polished, and fully two yards in length, to which an interesting story attaches. So lustrous and variable are they in shade that she wears them with almost any costume. They were the gift of a westerner and his wife, who chanced to sit near Mrs. Borah in the Senate gallery while Senator Borah was speaking. An acquaintance sprang up and some time after the visitors left the capital, Mrs. Borah was surprised to receive the gift from them.

MARRIAGE EVENT OF DECEMBER

Honeymooners Will Sail for Europe



[Murillo for Western Press Service]

Mrs. John Duyan

SACRED HEART CHURCH made a beautiful setting in its all-white decorations for the wedding Sunday, December 18, at high noon, when Miss Mildred Rancadore, daughter of Mr. and Mrs. Joseph Rancadore, became the bride of John Duyan, son of Mrs. Anne Duyan of Hollywood. Rev. Father Joseph Bauer performed the ceremony in the presence of a large group of relatives and friends. The bride, given in marriage by her father, wore a lovely gown of ivory satin with ruffles of tulle and her veil of tulle was held in place by a coronet of orange blossoms. She carried an arm shower of bride's roses and lillies of the valley. Miss Lena Sancheri served as maid of honor, wearing a peach taffeta gown, and carried an arm bouquet of pink roses. The bridesmaids were Misses Frances and Irene Fontana, their gowns were orchid chiffon with tulle ruffles, and they carried pastel sweet peas. John Knesvich was the best man. A wedding breakfast followed the ceremony, after which Mr. and Mrs. Duyan left for a brief honeymoon and will leave early this month for a tour of Europe. On their return they will make their home in Hollywood. The bride was graduated from Lincoln High School while Mr. Duyan is a graduate of Los Angeles High School.

Social Affairs of the Army and Navy

Among the most interesting affairs of the Navy social calendar during the holidays was the informal dancing party given by Miss Hester Laning, daughter of Rear-Admiral and Mrs. Harris Laning; Miss Ethel Bloch, daughter of Capt. and Mrs. Claude C. Bloch, and Miss Elizabeth Porter, a civilian set debutante, who entertained Tuesday night for Miss Polly Larimer, a student at Wellesley College, who is passing several weeks in Long Beach as house guest of Miss Laning. Miss Larimer arrived Monday with her mother, Mrs. Edgar Larimer, who will make her home at Hotel Virginia while Capt. Larimer is in command of the U.S.S. New Mexico. The affair was given in the attractive ballroom of the Commodore Apartments in Ocean Boulevard, where the Lanings make their home, and a profusion of Christmas greens, berries and holly wreaths were used to carry out a gay setting. Among the younger set members and their escorts who were bidden for the evening were Lieut. and Mrs. Robert Lord Campbell, Lieut. and Mrs. L. B. Cresswell, U.S.M.C.; Ensign and Mrs. Donald G. Campbell, Ensign and Mrs. Franklin X. Carmody, Ensign and Mrs. Thomas Toiseth, Misses Ruth and Anita Tarrant, Miss Dorothy Campbell, Miss Martha Rawlins, Miss Daniel Bolin, Miss Margaret Canaga, Miss Betty Chase, Miss Martha Cluverius, Miss Earleene Edwards, Miss Polly Larimer, Miss Ethel Butler, daughter of Brig.-Gen. and Mrs. Smedley D. Butler, U.S.M.C., who came up from San Diego to attend the party; Lieut. Carmine, U.S.S. California; Lieut. Edward Rawlins and Lieut. Clark Thorington, U.S.S. Tennessee, and Ensigns William Cooper, Clarke, Jack Griffin, George Permont, U.S.S. Pennsylvania; Royce, Flippin, Stanton, Dunlap, Norman Beakner, James Byrnes, G. R. Donaho, Spencer, John Roper, Bailey, U.S.S. California; Paul Drouilhet, Paul Ramsey, U.S.S. Tennessee, and Anderson and Ragsdale, U.S.S. New Mexico.

Entertaining in honor of Admiral and Mrs. Louis R. de Steiguer, Commander and Mrs. A. J. Chantry, Jr., U.S.S. California, were hosts at last Wednesday night's dinner-dance at the Pacific Coast Club. A Christmas color scheme was suggested in the ebony bowl filled with crimson poinsettias and the silver candelabra appointing the table, where covers were marked for Rear-Admiral and Mrs. Harris Laning, Capt. and Mrs. Pettingill, Commander and Mrs. W. A. Glassford, Commander and Mrs. L. A. McNair, Commander and Mrs. H. O. Roesch, Commander and Mrs. L. Wild, Commander and Mrs. G. D. Murray, Commander and Mrs. Robert Theobald, Commander Bristol, Mr. and Mrs. Norbert Murray of Pasadena, Admiral and Mrs. de Steiguer and the host and hostess.

Commander and Mrs. W. R. Glassford, U.S.S. California, motored to Phoenix, Ariz., recently for the holidays as the house guests of the former's parents, Col. and Mrs. W. A. Glassford, U.S.A.

St. Cecilia chapel, Mission Inn, Riverside, was the setting for a wedding recently when Miss Natalie Kibler, a popular San Diego society girl, became the bride of Lieut. James V. Carney, U.S.N. The ceremony was performed by Father O'Mahoney and was witnessed by only the immediate families. Mrs. Virginia Davis of Los Angeles was the matron of honor, while Lieut. Robert F. Hickey, U.S.N., was best man.

A wedding luncheon was served at the inn after the ceremony, and following a brief honeymoon the couple will make their home in San Diego, where Lieut. Carney is a naval aviator attached to the air station.

Miss Katharine Barbee Summers of Abindon, Va., and Ensign Preston Grant Locke of Sheridan, Wyo., were married at an interesting military ceremony last Saturday night at the First Presbyterian Church in Long Beach, with Dr. George M. Rourke officiating. The bride, who was given in marriage by her brother, Lewis Summers, wore a lovely gown of white Duchesse satin beaded with pearls and a Juliet cap of pearls with orange blossoms, and carried a shower of orchids and gardenias. Miss Kathleen Penn of Los Angeles, maid of honor, wore a frock of pink and carried an arm bouquet of pink roses and delphinium. Little Charline Jessup and Carolita Weisgerber were flower girls. Preceding the ceremony, Mrs. Constancia Weisgerber sang "Beloved, It Is Morn" and "At Dawning," with Mrs. Harrill Dyer at the organ. Ensign Clarence E. Gregerson of the U.S. destroyer Shirk was the best man, and the ushers, who later formed the arch of swords for the bridal party to pass beneath on their way from the altar, were Ensigns R. H. Phillips, S. H. Taecker, R. R. Sands and L. G. Johnson. A

Inventory Sale

Dot Gregson

2420 W. 7th Street

FROM THE Diary OF A Successful Hostess



Adelaide's wedding is over at last. It was happy and beautiful—but such work! I'm glad I thought of calling on the Premiere Caterers for the breakfast. I never could have done so well. And they attended to every last detail, too. Mother and I didn't have to do a thing but seat the guests.

Phone DREXEL 3163

Premiere PASTRIES CANDIES ICE CREAMS [MOSHER-LASHAR, Inc.] 3717 WILSHIRE BLVD. [At Oxford]

Want to Pick Up Some Real Bargains?

All sorts of furniture and household goods, and things for the office or store, are listed today in—

Times Want Ads

BECKMAN'S

ANNUAL JANUARY CLEARANCE

FUR SALE EXTRAORDINARY

EVERY FUR COAT IN OUR ENTIRE STOCK SACRIFICED REGARDLESS OF LOSS!

It would require a full page to describe the hundreds of wonderful Fur Coat Values offered in this sale—Never before have we taken such drastic mark-downs as these announced for this event—This is a value opportunity you should not overlook!



Maple dyed Russian Ermine coat, misses' size; very smart straightline model with mushroom collar of Maple (white dyed) fox, beautifully lined in two-tone lining. *Formerly $1000.00.*
Now $680.00

White Russian Caracul coat, large mushroom collar and cuffs of platinum fox; a very elegant garment for afternoon or evening wear; selected skins. *Formerly $1150.00.*
Now $595.00

Jap Weasel coat, skins worked diagonally; beautiful collar in Queen Anne style with white ermine facing at neck. Fine silky pelts, a very good value. *Formerly $750.00.*
Now $515.00

Platinum American Broadtail coat, straightline model with animal style scarf of pointed fox, exclusive model; good quality skins. Lined with gray crepe satin. *Formerly $665.00.*
Now $425.00

Platinum Caracul coat, good quality skins with smart sleeve and large mushroom collar of platinum fox, beautifully lined in brocaded gray crepe. A good value. *Formerly $700.00.*
Now $395.00

Hudson Seal coat, straightline model with new square collar and cuffs of white Russian Ermine, also hand embroidered lining in black and white effect. A very good quality throughout. *Formerly $600.00.*
Now $395.00

Hudson Seal coat, straightline model with beautiful collar of platinum fox in shawl style. Novelty cuff of seal, lined in gray crepe satin. An exceptional value. *Formerly $550.00.*
Now $325.00

Beige Ermine jackette, fingertip length, mushroom collar, very good quality silky skins, lined to match. A real value. *Formerly $550.00.*
Now $315.00



Imported Chinchinlette wrap. Very silky skins, beautiful for afternoon and evening wear, lined in imported pattern lining. A real beautiful wrap. *Was $500.00.*
Now $295.00

Beige American Broadtail coat, square collar of beige (white dyed) fox. Smart pocket effect at sides, novelty cuff on sleeves. Lined with cocoa shade of silk crepe. *Formerly $525.00.*
Now $250.00

Hudson Seal coat, smartly trimmed in cocoa dyed squirrel, mushroom collar cuffs and border of squirrel, small size; lined with brown brocaded crepe. *Formerly $425.00.*
Now $250.00

Sand Weasel coat, very smart model; skins beautifully worked; convertible collar of self fur; a most attractive coat lined in natural Kaska. *Formerly $425.00.*
Now $225.00

Natural Hair Seal coat, smart Johnny collar; skins worked in diagonal effect; very attractive garment, lined in soft shade of imported blue fabric. *Formerly $325.00.*
Now $180.00

Nutria coat, straightline, full length, with mushroom collar of self fur; good quality lining. A real value. *Formerly $295.00.*
Now $180.00



Blonde Caracul jackette, fingertip length, large collar of fox. A good quality value. *Formerly $175.00.*
Now $95.00

Hudson Seal jackette, fingertip length, natural squirrel collar and cuffs; good quality skins lined with gray brocaded crepe. *Formerly $235.00.*
Now $125.00

Sealine coats, straightline model with mushroom collar of natural gray or [illegible] squirrel; good quality skins; lined with crepe. *Formerly $230.00.*
Now $125.00

Gray Krimmer Caracul jackette, smart Johnny collar, lined in green silk. A smart jackette. *Formerly $200.00.*
Now $135.00

Gray Squirrel Coney, attractive mushroom collar of platinum fox, lined in gray crepe. A very smart coat, trimmed with a natural gray squirrel. *Formerly $350.00.*
Now $175.00

BECKMAN'S FURS

521-523 West Seventh Street

Largest Exclusive Fur House in the South

What Hostesses Have Been About Lately

...ceremony was served at the Pa... Club, after the ceremony. ...ate is a daughter of Mr. and ... F. Hutchinson of Abingdon, and ...ducted by the Rev. and is stationed ...ton, West Virginia.

...Col. and Mrs. Wil... entertained at ...Fort, U.S.A., entertained at ...family dinner at ...their quarters for ...Miss Mildred, mother, Mr. ...Arthur Bonham, and a cous... Frances Richardson of Los ...Lieut. Dodge Bel Allen, U.S.S. Mississippi; Ensign Paul Drouilhet, U.S.S. Tennessee, and their daughter, Miss Mary Peace.

Ensign and Mrs. William Renwick Smedberg III, whose marriage took place early in December at Governor's Island, arrived in San Francisco last Sunday for several days' visit before going to Coronado, where the former is to be stationed for duty. They were the house guests of the bridegroom's parents, Col. and Mrs. William Smedberg, Jr., U.S.A., at their Presidio quarters.

A small lighted Christmas tree flanked with crimson tapers appointed the table when Lieut. and Mrs. James Whitfield, U.S.S. Colorado, entertained with the second of a series of informal bridge-dinners at their Long Beach home last Tuesday night. Mrs. Whitfield is sailing on the S.S. Emma Alexander tomorrow for Bremerton, Wash., where she expects to pass six weeks while the Colorado is in the northern port for repairs.

Lieut. John Rogers, U.S.N., returned last week aboard the U.S.S. Vega and is enjoying a ten days' holiday leave with his family in San Pedro.

Ensign and Mrs. George T. Mundorff, Jr., U.S.S. California, were hosts at a Christmas dinner at their Long Beach home last Sunday, entertaining for the latter's father and mother, Mr. and Mrs. H. M. Weir, and brother, Colin Weir of Los Angeles.

Out of Town

Pasadena

Mrs. Robert J. Burdette of the Hotel Maryland, nationally prominent clubwoman, left here this week for Washington, D. C., where she will attend the midyear meeting of the executive board of the General Federation of Women's Clubs. Shortly before she left, Mrs. Burdette gave a dinner party at the Maryland for her house guests, Mr. and Mrs. Thomas O. Winter of Minneapolis. There were fourteen guests.

Princess Der Ling, who was formerly lady-in-waiting to the late Empress Dowager of China, was the guest of honor at a dinner given Tuesday evening at the Huntington Hotel by Mrs. Theodore Stedman. Other guests at the dinner were T. C. White, Mr. and Mrs. S. A. Bixby, Mr. and Mrs. Norwood Howard, Mr. and Mrs. Paul Loveland, Mrs. J. S. Perry, Mrs. Robert Finkbine, C. H. Whitman and John Colton.

Members of the Stanford football team were entertained at dinner following the Pittsburg football game Monday at the Altadena home of Mr. and Mrs. W. W. Mines.

Mr. and Mrs. Homer Warren have returned to their winter home at 1080 Oak Knoll avenue after spending the summer and fall at their Detroit home. They also visited in Washington, D. C., and New Orleans.

Mrs. George H. Martin entertained forty-five friends at her home, 280 South Orange Grove avenue, during the Tournament of Roses parade Monday and for luncheon afterward.

Mr. and Mrs. William Carey Marble of Monterey Road, South Pasadena, also entertained luncheon guests Monday. More than 100 were present.

New Year's Eve parties in the vicinity of Pasadena included those of the Hotels Maryland, Huntington and Vista del Arroyo, and the Flintridge, Pasadena, Annandale and Midwick Country clubs.

Mr. and Mrs. Archibald MacFarlane of Brooklyn have arrived at the Hotel Maryland to spend the winter, according to their annual custom.

Among New Year's Eve parties at Pasadena homes were those given by Dr. and Mrs. Paul M. Hunter at their home on South Orange Grove avenue; Mr. and Mrs. George M. Buffum at their Altadena ranch and Mrs. R. Ringen Drummond at her home on Arroyo Drive. Mrs. Drummond was assisted by her son-in-law and daughter, Mr. and Mrs. Arnold Stearns, and her younger daughter, Miss Lillian Drummond.

Mrs. Frederick G. Fox and Mrs. John J. Doran are planning to give a large luncheon and bridge party at the Maryland Hotel on Thursday, the 26th inst.

Miss Dorothy Hill made her bow to society on Friday of last week at a large tea-dansant given at the Midwick Country Club by her mother, Mrs. Dorothy Barrows Hill, of 4 Oak Knoll Terrace. Four hundred guests attended the affair.

Redlands

The most interesting social event of the holiday season was the dinner-dance given at the Country Club during the week. It was a black and white dance and some of the costumes were bizarre and clever. There were about 200 couples present including several of the officers of March Field and their wives.

Miss Eleanor Farquhar entertained with a bridge party at her home on West Cypress during the week. She is home from Pomona College for the holidays.

Announcements have just been received here of the marriage of Miss Helen Moore, daughter of Mr. and Mrs. Harry Moore of this city to Calvin Marcellus Gilbert of Santa Ana in Whittier. Miss Moore was a well-known newspaper woman of Southern California.

Mr. and Mrs. Gird Levering entertained with a lovely house party over the week-end at their cabin at Forest Home, the guests being Ruth Grinnell, Verena Frenzell, Christine Sweeney, Mr. and Mrs. Paul Jones, Mr. and Mrs. Fred Wedberg, Orland Fowler and Melville Harris.

Mr. and Mrs. W. L. Wishard entertained with a most delightful dinner-party during the week for Redlands, San Bernardino and Long Beach friends.

The annual New Year's dance and dinner at the Elks' Club was enjoyed by about 100 couples.

Imperial Valley

Among the many attractive affairs of recent date in El Centro was the luncheon with which Mrs. C. W. Maitland, junior past matron of Signal chapter, O.E.S., entertained on Monday for the officers who served with her during the year just closed. The holiday atmosphere was emphasized in the table decorations, red roses, tall red tapers and gay place cards being used. Silver spoons, each engraved with the badge of office held by the recipient, were presented to the guests. In behalf of her officers, Mrs. Maitland was presented with a gift of silver, the presentation speech being made by Mrs. Robert Graham. Twenty-four guests were bidden for the luncheon.

An enjoyable dinner party was given Monday evening by Mr. and Mrs. Joe Kinnaird at their country home in Meloland. Bright blossoms and greenery accentuated the holiday motif and attractive favors marked the places for Mr. and Mrs. Elbert Newton, Mr. and Mrs. H. H. McElroy, Mr. and Mrs. Jean Kinnaird and Mr. and Mrs. Joe Kinnaird.

At their home in Imperial Mr. and Mrs. N. B. Durham were hosts at a holiday dinner last Monday evening. A huge basket of exquisite roses and ferns formed the centerpiece for the table. Covers were laid for Mr. and Mrs. J. E. Simpson of El Centro, Mr. and Mrs. C. C. Woodland of Holtville, Mrs. Ruth Smith, Miss Joyce Simpson and Miss Ella Simpson, all of Los Angeles; John Bacon and Hubert Harrison, Redlands; N. B. Durham and Miss Sarah Durham of Van Nuys, and Mr. and Mrs. N. B. Durham of Imperial.

Complimenting Rev. and Mrs. B. F. Davis of Banning, former residents of Brawley, an informal party was given Tuesday evening at the home of Mr. and Mrs. Holmes Russell of I street. Games and music were the happy diversions. Those present, all old-time friends of the honor guests, included Rev. and Mrs. H. K. Holtzinger, Mr. and Mrs. T. O. Allgire, Mr. and Mrs. H. C. Baughman, Mr. and Mrs. H. A. Hastain, Mr. and Mrs. Philo Jones, Mr. and Mrs. Leo Malan, Mr. and Mrs. E. M. Whitehead, Mr. and Mrs. C. N. Vance, Mr. and Mrs. Holmes Ramsdell, Mmes. Ralph Congreve, E. E. Beechey, F. H. Holtzinger and Jane Yarborough, Miss Martha Malan, Paul Malan and D. T. Jones.

The home of Dr. and Mrs. A. L. Rice of Calexico was the setting for an elaborate dinner and bridge last Thursday evening. Holiday colors were prettily combined in table ornamentation and novel favors marked the places for twenty-four guests. In the bridge contest the prizes were won by Mrs. E. H. Moore and Dr. A. H. Jarvis.

Another pleasant affair of the week was the dinner-dance given by Dr. and Mrs. Rice on Saturday evening in honor of their son, Jefferson Rice, a senior at Stanford University, who is spending his vacation at the home of his parents in Seventh street. On this occasion covers were laid for Mr. and Mrs. Elton Strueby, Mr. and Mrs. James Marshall, Mr. and Mrs. Edward Covington, Dr. and Mrs. A. L. Rice, the Misses Daisy Griswold, Emma Lee Griswold, Helen Glenn and Messrs. Williams, Arthur Steintorf and Jefferson Rice.

San Fernando

One of the largest affairs given on New Year's Day here was the buffet supper with which Mr. and Mrs. Frank Wheeler entertained in their lovely home on San Fernando Road. Guests included Messrs. and Mmes. Homes Schwinger, J. W. Muckley, J. M. Douglas, J. M. Beach, I. H. Malin, William Burris, A. E. Snider, V. S. Walter, Dr. and Mrs. R. C. Rush and a number of out-of-town guests.

An attractively appointed buffet supper was given on Monday evening by Dr. and Mrs. Everett Morris, Holl-

NEW YORK • WASHINGTON • LOS ANGELES • HOLLYWOOD



...her of these Two Smart Shops!

THE SERVICES that have made the Hepner hair, wig and beauty establishments, famous in New York and Washington, D.C., are now available to you in Hollywood and Los Angeles. These two units of the Hepner group are under the personal supervision of Mr. William Hepner, whose name has stood for forty years as an authority on hair dress styles and other matters of hair adornment. Your telephoned request will secure a prompt appointment.

HEPNER

In Los Angeles 1001 W. 7th ST. TRinity 1821

In Hollywood 6340 SUNSET BLVD. HEmpstead 1123

ONE OF THE "HALO-TRESS" 102



Blonde Caracul jackette, fingertip length, large collar of fox. A good quality skin value. *Formerly $175.00.* Now $95.00

Hudson Seal jackette, fingertip length with natural squirrel collar and cuffs; good quality skins lined with gray brocaded crepe. *Formerly $235.00.* Now $125.00

Sealine coats, straightline model with mandarin collar of natural gray or cocoa dyed squirrel; good quality skins; lined with silk crepe. *Formerly $230.00.* Now $125.00

Gray Krimmer Caracul jackette, small shawl Johnny collar, lined in green silk. A very smart jackette. *Formerly $200.00.* Now $135.00

Gray Squirrel Coney, attractive style with mushroom collar of platinum hare, lined with gray crepe. A very smart coat, remarkable for a natural gray squirrel. *Formerly $310.00.* Now $175.00

FURS

Street

n the Southwest



At Decided Savings

Four metal drawers — full length locking bar — heavy metal reinforcing runners. *$41.50.*

Steamer size Hartmann superior type construction. Greatly reduced for this event. *$39.75.*

Panama opening — exceptionally fine finish — automatic drawer locking device. Now *$79.50*

HALF PRICE prevails on

25 Men's Gladstone Bags
200 Ladies' Hand Bags
250 Fine Men's Wallets
10 Fitted Overnites
100 Silk Umbrellas
25 Ladies' Hat Boxes

Mail Orders Filled *Charge Accounts Invited*

ARNOLD ROSS

425 West Seventh Street

—after inventory price reductions at

Wetherby-Kayser's



LAIRD-SCHOBER ...cut-out oxfords, narrow strap slippers, evening slippers, etc., etc... Leathers and materials in great variety

Reduced from 22.50 and 25.00 to

$16.85

LAIRD-SCHOBER ...chic pumps and oxfords of patent, satin, suede, colored kid leathers, etc. Outstanding styles at 18.50 to 22.50 .. *now*

$14.85

FASHION LANE ... women's Fashion Lane slippers and oxfords .. in the wanted leathers .. and the styles are less than 90 days old!

Reduced from 12.50 and 14.50 to

$9.85

Oxfords $9.85

.... novelty leathers, patents, satins, tans .. colored kid leathers, etc., etc. *Reduced from 12.50 and 15.00 to 9.85*

Ties $9.85

... styles modeled expressly for Wetherby-Kayser ... shown in a wealth of staple and novelty leathers and materials. Over forty 12.50 to 15.00 models *reduced to* 9.85

LAIRD-SCHOBER $16.50 TO $20 SHOES

$12.85

Exclusive Styles

EXQUISITELY fashioned slipper and oxford models of fine patent leather, satin, stroller-tan and colored kid leathers, black and brown alligator ooze, etc., etc. Models for every occasion.

All-Silk Chiffons *& Service Sheers* ... *silk to lisle hem*

$1.65

... all-silk chiffons and silk-to-the-lisle-hem service sheer hose ... *flawlessly fine* ... full-fashioned ... and in every wanted color. Regularly 1.95 *and* 2.50 quality—*a pair* 1.65.

$8.50

French Chiffons $5.85

.... the height of hosiery luxury .... these mist-like .. intriguing ... French chiffon stockings .. daintily clocked and with picot edge ... all voguish colors.

Record Values and Vast Assortments in

WOMEN'S LAIRD-SCHOBER AND FASHION LANE SHOES

Men's Johnston & Murphy Shoes *at Greatly Reduced Prices*

Wetherby-Kayser

Three down town shops

715-719 South Flower Street 727 South Broadway

Exclusive Men's Shop: 536 West Sixth Street

In Hollywood: 6334 Hollywood Blvd. In Pasadena: 476 E. Colorado St.

Dinners, Teas, Receptions Mark Week in Southland Society

day decorations of holly berries and red candles were used by the hostess. The supper and bridge was followed by dancing. Thirty guests enjoyed the affair, among them Dr. and Mmes. Harry Mallery, S. H. James, Harry Smith, Albert Walker, C. H. Herod, Allan Kerr, William Finley, Messrs. and Mmes. E. E. Parsons, Leroy Bricker, Charles Babb and Dr. Guy Robinson.

A bridge and midnight supper of clever appointments was given on New Year's Eve by Mr. and Mrs. A. G. Munn at their home on South Brand Boulevard. Unusual New Year's favors were given to the guests who included Messrs. and Mmes. W. O. Pray, Robert Stratheran, W. H. Lawrence, Mrs. Grace Roberts, Miss Esther Stratheran, Miss Ellen Tambilen, Capt. Frank Kent and Mrs. W. N. Crandall of Los Angeles. Mr. Lawrence won the first prize, Mrs. Pray the second and Mr. Pray the consolation.

Mrs. Otis B. Crawford entertained the M.O.B. Club with a delightful bridge breakfast on Monday. Holiday greens and red candles were used for decorations. Her guests included Mmes. F. Baldwin, L. B. Kirby, R. H. Quick, Misses Muriel Symonds, Veva Johnson, Esther Stratheran, and Mrs. H. E. Shimmin of Glendale. The first prize at bridge was won by Miss Symonds, the second by Mrs. Kirby and the consolation by Mrs. Quick.

Santa Barbara

Gen. and Mrs. A. S. Fleming, Maj. and Mrs. Frederick Leadbetter, Miss Betty Leadbetter and her fiance, Ambrose Cronin of Portland, Or., are spending the holidays in Santa Barbara as guests of the Biltmore.

Among those who entertained New Year's Eve at the Montecito Country Club were Mr. and Mrs. Ralph D. Brooks, Mr. and Mrs. Charles B. Raymond, Miss Laura Kaime and Baron Maximilian von Romberg.

Dr. and Mrs. Henry J. Ullmann gave a dinner-dance New Year's Eve in their Mission Canyon home for their daughter and son, Miss Helen Ullmann and Henry J. Ullmann Jr.

Mrs. Frederick Forrest Peabody, accompanied by Dr. and Mrs. William McKee Moffatt (Fredrika Gane) spent the holidays on Mrs. Peabody's Eagle Ranch near Atascadero.

Miss Jane Hollister, her brother, Jack Hollister; the Misses Mary and Margaret Redington of San Francisco, and Bruce Campbell of Montecito, are members of the local younger set who are enjoying the winter sports at Lake Tahoe. They chartered a special car for the occasion. The Misses California Breuner and Katherine Breuner of San Francisco, are also at Lake Tahoe. Miss Katrine Breuner will return to Santa Barbara early this week to resume her studies in Miss Bisfel's French school.

Mr. and Mrs. George Payne Taliant Jr., (Ida Belle Wheaton,) have returned to San Francisco after spending the holidays with his parents, Mr. and Mrs. George Payne Taliant.

Mr. and Mrs. John R. Whittemore (Frances Parrington,) and their young daughter have left for Pasadena, after visiting his mother, Mrs. John R. Whittemore in her home on East Valley Road.

Mr. and Mrs. A. B. C. Dohrmann, Miss Edith Dohrmann and Robert Dohrmann of San Francisco were week-end guests of the Biltmore.

Montalvo, the Alden Freeman home on Mission Ridge Road, was the scene of a gay children's party Sunday afternoon in honor of Miss Ethel Durant, the young daughter of Dr. and Mrs. Will C. Durant.

Alhambra

A lovely wedding of the Yuletide season was that celebrated on Saturday when Miss Marion B. McCandless, daughter of J. B. McCandless, 700 East Commonwealth avenue, became the bride of William C. Baxter of Los Angeles. Rev. Mannsmait, pastor of the Figueroa Christian Church read the service at the home of Mr. and Mrs. Francis McCandless in Los Angeles. Following a reception, Mr. and Mrs. McCandless left for a honeymoon trip and upon their return will go to Long Beach to reside.

Another wedding of the week of much interest in this city was that of Miss Anna Shesy of Los Angeles and Paul Downer, well known young merchant of this city. The marriage took place on Monday at the Hollywood Studio Club which was beautifully decorated in Christmas greens. Rev. Father O'Toole was the officiant. Bernard Shesy gave his sister in marriage and Mrs. William Jackson was matron of honor while Dr. M. W. McDonald of Alhambra served as best man. Mrs. Jessica Shesy Gardner presided as hostess at the reception that followed. Mr. and Mrs. Downer will make their home in the Valencia Apartments, Alhambra.

A lovely party of the week was the bridge and tea given on Tuesday by Mrs. Edward L. Farmer, 1617 South Second street, at the San Gabriel Country Club which served as a charming courtesy to her daughter-in-law, Mrs. Edward Farmer Jr., of Palo Alto. Nine tables were arranged for bridge. The hostess was assisted by her daughters, Miss Nancy Farmer and Miss Peggy Farmer. Mr. and Mrs. Edward Farmer returned to Palo Alto Wednesday morning after spending the past vacation season at the Farmer home. Mr. Farmer is art instructor at Stanford University.

Van Nuys

John Hardman of Colton spent the holidays with friends here.

Mr. and Mrs. Walter Mendenhall were hosts at a dinner last week at their Van Nuys Boulevard home. Mr. and Mrs. Raymond Peitdls of Los Angeles were among guests.

Mr. and Mrs. Harry Gates of Whittier were guests during the holidays at the home of Mr. and Mrs. H. Phelps Gates of Haynes street.

A party of young Van Nuys folks spent one day last week in the snow at Los Angeles playground in the San Bernardino Mountains. Included in the group that enjoyed tobogganing and snowballing were Clark and Clair Cornwell, Richard Holloway, Mary Lou Stewart, Virginia Johnson, Marie DuPlessis, Ellen Owens and Ferdinand Mendenhall.

Mr. and Mrs. Frank P. Manny entertained at a jolly New Year's Eve party at their home on Valerio street. Rolin B. Phipps and Mrs. Helen Wynn were awarded prizes for the most attractive costumes.

Mr. and Mrs. A. C. Gleason on New Year's Eve entertained at their home on Fulton avenue.

Miss Agness Palstice of Toledo, O., who has been a visitor in Van Nuys for the last month has departed for San Francisco, where she will visit other friends before returning home.

Miss Gertrude Emlitch, daughter of J. M. Emlitch, is to be married to John H. Thoringston, son of Mrs. H. J. Thoringston on the night of the 16th inst., wedding cards announced last week.

Glendale

Last Saturday afternoon Miss Ethel Broome Oliver, daughter of Mrs. Ethel English Oliver of 364 West Riverside Drive, was married to Edwin Lee Gardner. The ceremony was read just before dusk in the Congregational Church, which was decorated with a profusion of greenery and poinsettias and lighted by cathedral candles. Rev. William Casselberry of Los Angeles, who was pastor of the church in Collingwood, N. J., which the bride attended when a child, read the marriage service, assisted by Rev. Anton M. Hanson, pastor of the local church. Bridal music was played on the organ by Miss Lila Litch, and Miss Genevieve Mulligan, violinist. The bride wore a gown of ivory satin made in period style, with trimmings of lace and pearls, her veil was fashioned with a cap of duchesse lace and she carried a bouquet of orchids, roses and lilies of the valley. Miss Helen Wilkinson of Los Angeles was maid of honor, she wore a frock of American beauty and gold taffeta, made with a bouffant skirt and tulle yoke with a shoulder bow of velvet, her bouquet was of yellow roses, red sweet peas and blue delphinium made as a nosegay with gold lace. The bridesmaids were Misses Dorothy Houston, Maxine Boettler, Clare Kauffer, Winifred Huntington and Martha Wiggett. They wore bouffant frocks of taffeta in American beauty shades with silver and rhinestone trimmings. Their colonial bouquets of roses and sweet peas harmonized. Allison Gardner was his brother's best man and the other groomsmen were Benton Brooks, Jr., of Ventura, Dr. Albert Farmer of Inglewood and Harry Newman of Fresno. Mrs. Gardner is a graduate of the Glendale High School and the University of Southern California. Mr. Gardner is a graduate of Stanford. They will be at home at 2119 Lincoln avenue, Ventura.

Other holiday weddings were that of Miss Miriam I. Hall and William Buckley, which occurred Wednesday at the Little Church of the Flowers; Miss Lucy J. Welch and George Frank Howe were married at the home of Mr. Howe on Cumberland, last Wednesday evening. And Miss Hazel Wilder and Loys Griswold were married Thursday evening at the Central Christian Church.

Venice

Many Venetian society women took the occasion of the holidays to entertain with dinner parties and other forms of social events. Mr. and Mrs. Lewis Glassman entertained for six guests with a smart dinner and evening of cards.

Mrs. C. H. Vodden was hostess to a group of congenial friends at her home in Crestmore Place with an evening of bridge.

Mr. and Mrs. Walter Scott Sanderson entertained with two delightful affairs during the holidays. One was a dinner for twelve, at which turkey was the piece de resistance, the decorations being a profusion of holly berries and poinsettias. Upon the second occasion the Superior-avenue home of the Sandersons was made gay for a group of young people, and ten guests enjoyed their hospitality.

Mr. and Mrs. Frank B. McKenney were among the hosts whose smart affairs gave pleasure to their friends. They had twelve guests in to dinner.

A group of young college students who returned to the Bay District for the vacation season were entertained by Miss Helen Van Winkle at her home in Walnut avenue with a dancing party, followed by a buffet supper. She was assisted by her mother, Mrs. William L. Van Winkle, and entertained in this delightful manner for fourteen guests.

The home of Mrs. Ellen Poote in Marco Place was the setting of an interesting meeting of the home garden section of the Venice Woman's City Club on Tuesday of last week, and following the business discussions the members of the section enjoyed a social afternoon and refreshments served by their hostess.

The Venice Woman's City Club reconvened to carry on their year's activities after a short vacation with an interesting meeting in their clubhouse on Mildred avenue and Venice Boulevard on Friday of this week. Mrs. George H. Hines, president, presided, and Mrs. Eva Voss presented an entertaining program.

Ocean Park

Wednesday night saw the resumption of the weekly card parties being given by the Elk ladies in the main lounge of the new Elks' Club on Main street, under the chairmanship of Mrs. Clyde Holbrook. Bridge and five hundred were the diversions of the evening. Prizes were awarded and refreshments served.

A wedding of interest to their many friends was that of Miss Hallie Estes, daughter of Mr. and Mrs. W. A. Estes, and Carl Blissett Fix, son of Mr. and Mrs. John M. Fix of Lewiston, Idaho, which took place recently at the home of William Andrew Clark, Jr., in Adams street, Los Angeles, with Dean Harry Beal of St. Paul's Cathedral reading the marriage service. The bride was assisted by Mrs. Judson C. Rives as matron of honor, while Mr. Clark acted as best man. Following the wedding supper, Mr. and Mrs. Fix left on a motor trip, and upon their return will be at home to their friends after the 15th inst. at 1237 South Gramercy Place.

Mrs. Ethelbert Maule of 6 Hollister Terrace has been chosen hostess of the fortnightly bridge-luncheon given by the Brentwood Country Club. Assisting Mrs. Maule are several prominent society matrons of the Southland. The first of these smart affairs was given on Tuesday of this week and attracted a large gathering of society women from the Bay District, Los Angeles and the neighboring towns. These bridge-luncheons sponsored by the Brentwood Country Club are scheduled for the first and third Tuesdays of each month during the forthcoming season.

Santa Monica

A smart holiday affair was the dinner at which turkey was the piece de resistance, given on Monday of this week by Mr. and Mrs. C. D. Bush at their home in California avenue. Bridge was the diversion of a pleasant evening. The guests were Mr. and Mrs. F. D. Macomber, Mr. and Mrs. A. G. Davids, Mr. and Mrs. H. H. Wheeler, Mr. and Mrs. Myron G. Ellis, Mr. and Mrs. A. B. Cook of Los Angeles, Mr. and Mrs. H. R. Davis, Mr. and Mrs. Briggs, O. Brown, Dr. and Mrs. W. V. Theriault, Mrs. Ross B. Parks and Carl Kleinau of Glendale.

Mr. and Mrs. Albert Berry Cook of Twenty-seventh street, Los Angeles, former residents of Santa Monica, entertained with a delightfully planned affair for a group of their Santa Monica friends. There were twelve guests for dinner and an evening of bridge.

Complimenting her husband on the occasion of his birthday anniversary, Mrs. H. H. Wheeler entertained at their home in Lincoln Boulevard with a charmingly arranged affair in the nature of a surprise party. Bridge was enjoyed during the evening. There were sixteen guests.

The Breeze Villa was the setting chosen by Mrs. C. M. Hill of Twelfth street when she entertained recently for seven guests with an informal bridge-luncheon.

The Lone Pine Inn was the scene of a happy family party when Miss Emma Vawter entertained for twelve with a smartly appointed dinner, at which the holiday spirit was the inspiring motif of the decorations.

Miss Lillian Lewis of San Francisco and Miss Constance Hafer of Toledo, O., were the complimented guests at a bridge and luncheon given recently by Mrs. R. S. Granger of Twenty-fourth street, and her daughter, Miss Helene Louise Granger. Places were marked for twelve guests.

Huntington Park

Quite a number of social events were held in Huntington Park New Year's Eve and on the first day of the year, among them being a party at the Leonard home on New Year's night, when Mrs. Jack Wingate and Miss Marion Leonard entertained in honor of Mr. and Mrs. Billy Schworer of Elg Creek, when a large number of guests were bidden. Mr. and Mrs. Schworer were here for the holidays.

Miss Georgia Lowe, who is among the young college girls of the city and who was here spending the holidays with her relatives, gave a dinner and dancing party the latter part of last week. Following dinner they motored to Santa Monica, where they enjoyed the evening dancing at the La Monica ballroom. Among the guests were Misses Frances Reynolds, Zalda Harris and Virginia Flint; Messrs. Joseph Lampmah, Ira Jones and George Strandberg.

A number of friends of Miss Creth Chiles and Miss Edith Kraeft of South Stafford street were present at "open house" on New Year's Day, the hours being from 3 until 5.

A house party beginning New Year's Eve to watch the old year pass and welcome the new year, was given by Huntington Park Court, in Anaheim, a turkey dinner following New Year's Day. The hosts on this occasion were Mr. and Mrs. Logan Smith of this city. Among those present were Mr. and Mrs. A. McCormick, Mr. and Mrs. J. N. Robinson, Mr. and Mrs. Herman Schultz, Mr. and Mrs. Thomas Pemberton, Mr. and Mrs. Henry Creveling, Mr. and Mrs. Thomas Montford, Mr. and Mrs. J. J. Nooyen and Dr. and Mrs. Closson of Hollywood.

After spending the holidays with her parents here Miss Wilma Smith left this week for Corvallis, Or., where she will attend college. Miss Smith was honor guest at a number of parties in this city during the holiday season.

El Monte

Mr. and Mrs. A. T. Collison entertained with a dinner party at their home on Christmas Eve. The guests were Mr. and Mrs. E. Clyde Harvey, Mr. and Mrs. Frank M. Jones, Miss Gertrude Abbott and Messrs. Tracey Shaw and Eugene Collison.

Mrs. R. G. Wolstoncroft entertained at her home recently with a surprise party for her husband, Mr. Wolstoncroft. Those present were Dr. and Mrs. C. R. Forbes, Mr. and Mrs. W. E. Quirk, Mr. and Mrs. Carroll Brunger, Mr. and Mrs. Henry W. Caldwell, Mr. and Mrs. R. E. Lodge, Miss Florence May Herrell, Mrs. H. J. Walter, Dr. E. D. Farrington and Mr. and Mrs. Wolstoncroft.

Mrs. Stanley Hicks entertained with a lovely bridge-dinner at her home on Thursday. Guests included Mmes. Rose Dinsmor, J. A. McCain, George Gidley, Stanley Poote, Maurice Curtis, Hoyt Curtis, H. D. McAnerney, Eva Murray, Neil R. Murray, F. Naumann and Howard Hahn and the Misses Isabel Dinsmoor and Monda Taylor, all of El Monte; Mrs. Richard Weed and Miss Helen Weed of Huntington Park; Mmes. C. A. Peterson, Walter Frick, Maurice Brown, David Bean and Willard Larson and Miss Stella Yocum, all of Long Beach; Mrs. Gladys Snyder and Mrs. William Bird of Los Angeles; Mrs. George Benson of Portland; Mrs. Fredrik Westerberg, Hollywood; Mrs. F. D. Westerberg, San Francisco; Mrs. Forest Frick, Bakersfield, and Mrs. Arthur Morse, Pasadena.

At a family dinner party at Chicken Inn on Friday evening were Mr. and Mrs. H. D. McAneney, Mrs. Eva Murray, Dr. and Mrs. H. W. McAneney, Mr. and Mrs. Stephen Kent Mead and little daughter Merle of Eagle Rock and Mr. and Mrs. Neil R. Murray.

Inglewood

One of the gayest of the holiday social events in Inglewood was the dinner presided over on New Year's Eve by Mr. and Mrs. Harry Beaver at their home on Locust street. A huge basket of maiden hair fern and red roses, artfully interspersed with miniature golden butterflies, made a beautiful centerpiece. A red tulle bow graced the top of the basket and ribbons of tulle were draped to each guest's place and were there tied to a dainty red candle. Dolls representing foreign nations, each one carrying a tiny calendar inscribed with the name of a guest, made attractive favors. The event also marked the eleventh wedding anniversary of Mr. and Mrs. Fred Strickler, and at the close of the dinner a beautiful bride's cake lighted with eleven candles was brought to the table and a toast to the honoree proposed by Mr Harold Mathews. Bridge occupied the guests during the later evening hours, first prize going to Mr. Fred Strickler and second to Mrs. Kenneth Clarey. The guests numbered fourteen.

Mrs. L. M. Myer entertained on Tuesday afternoon in courtesy to Mrs. W. C. Stevens, formerly of Inglewood, but now of Berkeley. A delicious luncheon was served at 1:30 at a table centered with a huge bouquet of red roses. Bridge furnished diversion for the afternoon, the awards going to Mrs. C. D. Benane, Mrs. W. C. Stevens and Mrs. M. A. Hood.

Mr. and Mrs. E. W. Endter entertained at a buffet supper on New Year's Eve at their home on West Fifty-ninth Place. After the repast the host and hostess with their guests repaired to the Potrero Country Club to enjoy the New Year's frolic.

Mr. and Mrs. W. C. Kelley entertained at a delightful dinner on New Year's Eve. Their guests numbered fifteen and dinner was served at 7 o'clock. Mrs. Anna Lindberg, mother of Mrs. Kelley, entertained the same group at dinner on New Year's Day at her home on East Tamarack street.

Whittier

Miss Iva Virginia Jones and Mr. Lloyd B. Johnson were married at the United Brethren Church, Whittier, Sunday morning, the 1st inst., the affair being the first wedding of the year in the church. Rev. T. W. Ringland, superintendent of the conference, was the officiating clergyman and the single ring ceremony was used. The nuptial music consisted of the bridal chorus from Lohengrin, played by Mrs. Dena Martin, and the song, "Because," sung by George Ringland. The bride wore a gown of white georgette, lace trimmed, and her bridal veil was held in place by a bandeau of natural orange blossoms. Miss Marie Johnson, sister of the bridegroom, was the maid of honor, and Mr. Johnson was attended by his cousin, Mr. Irvin Glenn. The romance, which so happily led to the altar, began when the bridal couple were in high school. Since graduation Miss Jones attended the Fullerton Junior College and Mr. Johnson is now a student at the University of Southern California college of pharmacy, and will be graduated in June. After a honeymoon trip Mr. and Mrs. Johnson will make their home in East Whittier.

Of a dual nature was the social affair given for Mrs. Mary Rumple at her home, 316 North Friends avenue, Sunday evening, celebrating the New Year with a delicious dinner and also the birthday anniversary of Mrs. Rumple, who was the surprised hostess. Mrs. Lavinie Wilson, a sister of Mrs. Rumple, knew of the intended visit, and helped to make the plans for the dinner. Among the guests, who were mostly relatives, were Mrs. Helen Brubaker and son Bobby and Mr. and Mrs. Emery Smith.

Mr. and Mrs. E. J. Sutton of 849 Olive Drive had as their luncheon guests Wednesday Rev. and Mrs. William Gee of Montebello and the Rev. Mr. Gee's parents, Mr. and Mrs. John Gee. Mr. and Mrs. Gee, Sr., are spending the winter in Southern California from Bennet, Neb.

Miss Irene McQuirk entertained at the home of her father, Mr. Thomas H. McQuirk, 542 West Broadway, Tuesday evening with a ... appointed affair in honor of her betrothal to Mr. ... The ... marriage is to be an ... event. Covers were ...

WEDNESDAY TO BE DATE OF WEDDING



[G. Edwin Williams studios]

Miss Florence Virginia Davis

Miss Florence Virginia Davis, lovely daughter of Mr. and Mrs. Arthur Javins Davis, has chosen Wednesday as the date of her marriage to Rexford Howard Nowlin, son of George Nowlin of San Diego, which will be solemnized at the Little Church of the Flowers, Glendale. Miss Davis was graduated from the University of Southern California at Los Angeles, and is a membeft of the Alpha Omicron Phi sorority.

Among the lovely affairs given in Miss Davis's honor was a miscellaneous shower given by her sorority sisters at the home of Miss Elizabeth Scott, 739 North Mariposa, a kitchen shower given by Miss Audrey Buratti, 2822 Francis avenue, and a surprise shower at the home of Miss Alice Negus, while last evening Mr. and Mrs. Davis gave a dinner party for their daughter2 at their home in Normandie avenue.

Colburns

Furs Exclusively

FUR SALE

Furs of exquisite loveliness . . . from every country in the world . . . scintillating white Ermine from Russia . . . lustrous Persian Broadtails . . . African Leopards . . . aristocratic Sables from Siberia . . . deep-furred Foxes from the frozen north . . . Colburn selected and Colburn designed . . . your choice of our entire collection

Attractively Under-Priced

716-718
So. Flower St.

fabrics of the moment in the

I. MILLER
HALF YEARLY
CLEARANCE

SUEDES

13.90

Genuine velvetta suede in the rich browns being sponsored for Spring . . . in ever-smart black . . . fashions a group of shoes of great chic . . . deeply reduced in the clearance.

REPTILES

17.

Gray Java lizard, rose beige, blue or beige snake . . . materials that are fashion-right now and for months to come, form one of many groups of beautiful shoes at this sale price.

PATENTS

9.90

Patent, correct for so many occasions . . . just one of the materials in this group. The opera pump in satin or patent is an unusual value at this price.

Evening slippers . . . Millertaires . . . strap slippers, a very large group at

11.90

I. MILLER
Beautiful Shoes
525 WEST SEVENTH
652 SOUTH GRAND

DEMAND



BAYER

ASPIRIN

The whole world knows Aspirin as an effective antidote for ... *But it's just as important to know that there is only one genuine Aspirin.* The name Bayer is on every tablet, and on the box. If ... Bayer, it's genuine; and if it doesn't it is not! Headaches of all ... are dispelled by Bayer Aspirin. So are colds, and the pain that ... them; even neuralgia, neuritis, and rheumatism promptly relieved. Bayer—at any drugstore—with proven directions.

Physicians prescribe Bayer Aspirin; it does NOT affect the heart

Aspirin is the trade mark of Bayer Manufacture of Monoaceticacidester of Sal...

INNES
End O' Season!
MOR...

PLANS for ...
So much ...
Following the ...
famous, we ha...
sands of pairs ...



SUEDE PUMP
...in black or brown; also in patent leather
$12.85



TOWN SHOE
...in patent, tan calf and simulated lizard
$10.85



OXFORD TIE
...of calf, in smart colors, effectively trimmed
$8.85



MEN'S OXFORD
...of tan calf; numerous other models at this price
$8.85

See Men's Ad in Sports Section

6501 H...

SALE AT LOS ...

What Hostesses Have Been About Lately

...ments of the guests and ...ere bestowed on Mrs. Marilla ... were the Misses Myrtle Jones, ... Mathews, Otis H. Mathews, ... L. Scott, R. E. White, ... Hoffner and the Misses Cecil ... Rose Richardson, Carol Hall, ... Fee and Elizabeth Cole.

Visalia

...Stoddard was hostess ... group of friends at her home ... evening, Thursday evening, ... the Joel Robins of Palo ... who was visiting friends in this ... greens and holly berries were ... decorations in the living- ... where games were enjoyed. ... McCall was awarded the ... high score and Miss Ruth ... received the consolation. A ... guest prize was presented ... Refreshments were ... from cleverly decorated ... holly and red carnations ... harmonizing favors and ... tables, carried out the ... motif when Mrs. S. E. Mc- ... entertained a group of ... Covers were laid ... Mrs. W. W. Carlton of ... Lieut. and Mrs. Paul B. Nelson of San Francisco, Mr. and Mrs. Ernest Carlton of Castella, Mr. and Mrs. T. O. Cavin of Madera, Mr. and Mrs. W. W. Fisher, Mr. and Mrs. Stuart Watson, Miss Marjorie Watson and Messrs. Orlo Cavin, Elmer Willits, J. M. Watson, Graham Watson, Ronald Watson, Pete McCain, Paul Nelson, Jr., Wesley Carlton and Kirk Carlton.

The home of Oscar Hemphill on West School street was the scene of two delightful New Year dinner parties on Friday and Saturday when Betty and Phil Hemphill were joint hostess and host to groups of friends. Red and green lights cast a glow over miniature cabins and snow-covered forest in a unique centerpiece. Radio numbers, dancing and cards formed the entertainment for the after-dinner hours. Susette Waddell of San Francisco, formerly of Visalia, was a special guest.

East Whittier

Mr. and Mrs. Macy Smith had as their house guests during the holiday season, Mrs. C. R. Weldon and son, Robert Weldon, of Hollywood. The visit was a particularly interesting one, as Mrs. Weldon and Mrs. Smith were former associates in the University of Nebraska.

The home of Mr. and Mrs. F. W. Gregory was the setting for a pleasant family reunion and visit during the past week, when members of their family returned to the paternal roof for Christmas and the New Year. Among the guests were Mr. and Mrs. Willard Gregory and small son of Walnut Park, Miss Marian Gregory, librarian of the Hanford Public Library; Miss Virginia Gregory of San Francisco.

Mrs. Lydia Jessup entertained at dinner at her home Friday evening a number of relatives, among them Mr. and Mrs. David White and son, Rowland White, of Whittier, and Mr. and Mrs. Selmar Rosedale of Calexico. Mrs. Rosedale is a daughter of the Whites.

One of the interesting home-coming events in the Scott family was that with which Mrs. Sallie Scott entertained Monday evening, when she was hostess to the members of her family and the "in-laws" at a sumptuously prepared dinner. Aside from her son and daughter, Millard and Miss Clara, who make their home with her, other guests of Mrs. Scott were Mr. and Mrs. Roy Scott and son, Roy Charles; Mr. and Mrs. Otis Scott and children of Huntington Beach, Mr. and Mrs. C. W. Milhouse, Jr., and family, Mr. and Mrs. Laurence Lempke and children of Norco and Mr. and Mrs. Carroll Scott and small son of Whittier.

Mr. and Mrs. A. M. Otis entertained recently with an informal dinner, their guests being Mrs. Margaret Tabor of Whittier and Mrs. Tabor's daughter, Miss Annabel Tabor, who is a member of the faculty in the Long Beach High School. Miss Tabor was formerly the teacher of Spanish at Whittier College.

Strathmore

Mrs. R. M. Bartlett entertained with a children's party on Saturday afternoon, honoring her little niece, Elizabeth Lewis, who has been her guest for some time. A beautifully decorated Christmas tree, laden with gifts which were distributed to the little guests by Santa Claus provided much pleasure.

Mr. and Mrs. W. H. Cook entertained their children at a family reunion with a Christmas tree and dinner. Ferns, poinsettias and carnations were used as decorations, with favors in keeping with the Yuletide

INNES End o' Season Sale

An EVENT of Intense Interest

STARTS MONDAY JANUARY 9th

MORE IMPORTANT THAN EVER!

PLANS for this semi-annual sale have been laid with the utmost care. So much so that the event assumes even greater than usual importance. Following the lines that have made previous End o' Season Sales so famous, we have selected from stock in which sizes are incomplete, thousands of pairs of shoes that are seasonable, good-looking, dependable, and have grouped them for special selling.



SUEDE PUMP ...in black or brown; also in patent leather $12.85



SUEDE PUMP ...in black or brown; also in patent leather $8.85



TOWN SHOE ...in patent, tan ... kid $10.85



TOWN SHOE ...in patent, black satin and prairie kid $10.85



OXFORD TIE ...of calf, in smart colors, effectively trimmed $8.85



TRIMMED PUMP ...of maroon kid, low heel; also in patent, high or low heel $8.85



BOYS' OXFORD ...of tan calf; ... other models at this price $8.85



CHILDREN'S STRAP ...of patent leather; larger sizes, $2.90 and $3.90 sizes 5 to 8, $1.90

FOOTWEAR of the Finer Type GREATLY REDUCED

WOMEN'S SHOES $5.90 to $17.85

MEN'S SHOES $5.85 to $13.85

CHILDREN'S SHOES $1.90 to $4.90

HOSIERY, TOO MUCH LESS THAN USUAL

FOR WOMEN... Innes Special Hose

$1.05 a pair — $6.00 6 pairs

Perfects and irregulars; chiffon and service weights; some with silk tops.

All Silk Chiffons

$1.45 a pair — $4.00 3 pairs

also

$1.85 a pair — $5.35 3 pairs

All irregulars; some picot tops.

FOR CHILDREN... Half Socks 25¢ a pair

Lisles and rayons; some imported; broken lines of sizes 4½ to 8. Also, three-quarter and long hose, of wool and lisle.

HALF PRICE

See Men's Ad in Sports Section

All Buckles at 25% Reduction

INNES SHOE CO.

642 SOUTH BROADWAY

6501 HOLLYWOOD BLVD. 216 WEST SIXTH STREET

SALE AT LOS ANGELES AND HOLLYWOOD STORES ONLY



Jacoby Bros.

327 South Broadway MUtual 2171

FREE Parking for Customers

KING COTTON SALE



Let our expert corsetieres fit your model on you.

Venus Corsetalls Sale

Extra Special! Designed for Average and Stout Figures

Thank King Cotton for this value! As a big "special" for this Sale we had this model copied from a way higher priced number! And gave it a price in keeping with King Cotton's reputation!

$5.00

Made of beautiful brocade, well-boned and reinforced. With firm inner belt. Detachable ribbon shoulder straps. Sizes 34 to 46.

Sale! Beautiful Hand Bags

700 leather and imitation leather handbags, priced just $1.95 to prove that King Cotton is really here! For each is of style and quality that would be selling away higher, otherwise!

$1.95

Pouches, underarms and novelties in morocco, vachette, calf, galuchat, etc.

Main Floor—Jacoby's



Bargain! 2-Plate Electric Stove

Well named the "Kitchenette." Highly nickeled stove, just like cut, with "on" and "off" switches. Cord and plug attached. No C.O.D.'s.

$3.75

Notions—Main Floor—Jacoby's

Novelty Flared or Cuff Kid Gloves

Imported gloves! With the "French touch" in their smart embroidered or appliqued trims. Wanted Spring shades, in sizes 5¾ to 7½. Values!

$2.45

Main Floor—Jacoby's

Venus Y. B. Stout Corsetalls—Sale

With inner abdominal belt, and diaphragm belt, too! Of excellent rayon figured material. Well boned in back. Detachable ribbon straps. Sizes 34 to 44.

$2.98

Venus Y. B. Stout Corsetalls—Sale

First time we've ever offered this number at this price! Of rayon striped material with firm inner belt. Sizes 34 to 46.

$1.98

2nd Floor—Jacoby's

Lamps! Shades!

A Sample Line Close to ½ Price

What good fortune! Just in time for King Cotton Sale we were able to secure a SAMPLE LINE from one of our best distributors! Standards of quality! Shades of beauty At prices close to HALF!

Graceful junior or bridge standards, fashioned of metal or wood. Some with marble trimmings and bases. Others with lacy, filigree arms and bases. Shades of georgette and silk—some painted—some with beaded fringes—others tailored in type.

Standards Now Range From $2.50 to $12.95

Shades Now Range From $2.45 to $15.00

Sale—Lamp Balcony—Jacoby's



500 Pieces! Sale! Flannelette Gowns and Pajamas

A wonderful event in flannelette wear! Values that would scarcely be possible but for a special purchase! Superior material in plain colors, stripes, floral patterns, checks. Well and attractively made. Some samples included that are a bit soiled.

$1.25

CREPE GOWNS AND PAJAMAS, 97c, $1.57 and $1.87. "Windsor" or "Washanredy."

VOILE UNDERWEAR, 97c, $1.27 and $1.87. Pajamas, gowns, teddies, dance bloomers, etc.

BATISTE SLIPS, 97c. Others of satine (cotton), or rayon alpaca. Regular and extra sizes, but not in every style.

RADIANT RAYON SLIPS, $1.57. Lustrous and lovely. Also in sports satin (rayon).

EXTRA SIZE UNDERWEAR, 97c, $1.57 and $1.87. Slips, teddies, gowns, stepins, etc.

2nd Floor—Jacoby's

Sale! Aluminum Ware

$1.00 and $1.25 Values

No C.O.D.'s Please



Just a few are pictured here!

87¢

Each piece a remarkable value!



2-qt. Rice Boilers.
2-qt. Percolators.
4-qt. Handled Stewing Kettles.
5-qt. Teakettles.
8-qt. Kettle with Pail.
10-qt. Oval Dishpans.
10-qt. Round Dishpans.
Omelet Pans.
Self-basting Roasters.
Oval Roasters.
Stockpots.
Pudding Pan Sets.

Wire Dish Drainers

Large size—and galvanized! The kind wise housewives want—at a "King Cotton" pricing—Monday. No C.O.D.'s.

69c

Small Aluminum Ware

Such useful conveniences as measuring cups, can openers, egg slicers, and others that you've "always wanted." Just 10c—Monday! No C.O.D.'s.

10c

Notions—Main Floor—Jacoby's

What Hostesses Have Been About Lately

season. Covers were laid for Mr. and Mrs. Cook, Mr. and Mrs. Jay G. Brown of Porterville, Mr. and Mrs. Herbert C. Balaam of Exeter, and Mr. and Mrs. W. V. Baird, and sons, Vernon, Jr., Donald, Larry and Leroy of Strathmore.

Mr. and Mrs. George M. Gibbs entertained with a family dinner party on Sunday, celebrating their fourteenth wedding anniversary. Yuletide decorations were used in profusion. Covers were laid for Mr. and Mrs. B. L. Hughes and son, Garrison, Mr. and Mrs. G. W. Hipwell and daughter, Barbara, Mr. and Mrs. L. C. Hubbard and children, Marjorie, Elsie and Cecil, Mrs. Barbara Irvine and baby son, Laurence Allen, all of Visalia, and Mrs. Malvern Hughes and two children of San Francisco, and Mr. and Mrs. Gibbs.

Tulare

One of the largest Yuletide gatherings in Tulare was at the home of Mr. and Mrs. C. E. Adams, bringing together the entire family of Mrs. M. A. Limegrover, who has resided in Tulare for over forty years. For many years it has been the family custom to gather during the Yuletide. A magnificent Christmas tree and holiday decorations lent a festive air to the occasion. The long dining table was beautifully decorated with red candles and a miniature Christmas tree, from which streamers for favors led to the covers laid for thirty-four. Cards and music were enjoyed after dinner. Those present included Mr. and Mrs. U. G. Hastings Norma Hastings, Harry Limegrover of Santa Rosa, Mrs. P. O. Metthewson, Elsie, Jack and Donald Metthewson of Oakland, Mr. and Mrs. F. F. Brown, Elmer, Rita, Nadine Brown of Los Angeles, Mr. and Mrs. J. C. Limegrover, Carl, Clarence and Dorothy Limegrover, Mr. and Mrs. J. L. Tyler, Loyd and Leona Tyler, Mr. and Mrs. Linn Harrison, Norma Maurine Harrison of Strathmore, Mr and Mrs. Ellis Jennings, Virginia Jennings, Mrs. Earl Allen, Mrs. M. A. Limegrover, Mrs. C. E. Adams, Raymond Adams, Leslie Adams of Tulare.

A family reunion and a five-course dinner were enjoyed at the home of Mr. and Mrs. J. M. Larimer during the Yuletide. There were thirty-four present, including sixteen grandchildren and two great-grandchildren of the host and hostess. Those present included Messrs. and Mmes. R. E. Smith and family, C. L. Larimer and family of Armona, L. M. Larimer and family of Monrovia, L. H. Larimer and family, H. S. Martin and daughter, J. W. Davis and family of Selma, Marvin Layne and family of Tipton, Mrs. Alice Bailey of Armona and Fred Garner.

Porterville

Christmas and New Year holidays were combined in the program of entertainment given at the monthly banquet of "The Quillers," an organization of writers, in the Congregational Church parlors. "The Quillers' Christmas Eve," an original song by Miss Sylvia Wylde, was sung by the assembled guests as the opening number. President L. J. Skidmore presided over a brief business session, after which the party gathered round the cheery fireplace for the entertainment numbers. Earle Clemens, accompanied by Harold A. Cole at the piano, sang "Holy Night." "Resolved, That There is a Santa Claus," provided considerable merriment as a debate, resulting in a tie. W. P. Bartlett, Jap Elledge and H. A. Cole took the affirmative, while L. J. Skidmore, R. Lance Blatt and J. A. Milligan appeared on the negative. J. A. Milligan gave a talk on "The Meaning of Christmas." Jap Elledge gave the "New Year Greeting." Peter Ting and R. Lance Blatt, guests, told of Christmas customs in their native lands Germany and South Africa, while Santa Claus appeared with his laden pack in conclusion. Gifts were distributed to all.

Mrs. E. H. Strong received at a pretty tea at her home on North Hockett street on Wednesday afternoon, Yuletide greens and flowers being used in decorations. This affair took the form of a reunion for friends who formerly resided in Porterville. Guests included Miss Marie Brey of Vallejo, Miss Lucille Linden of Alhambra, Miss Margaret Box of Los Angeles, Mrs. Charles Cummings of Victorville, Mrs. R. H. Walbridge of Santa Barbara, Mrs. Guy Nathan Bradford, Mrs. T. J. Fulton, Mrs. Bert Deleray of Los Angeles, Mrs. Allan Bullard and Miss Mary Sprott.

North Hollywood

Cards are out announcing the engagement of Miss Laree Blocher, daughter of Mr. and Mrs. H. J. Blocher of Burbank, to Rodney L. Goodale, son of Mr. and Mrs. W. C. Goodale of North Hollywood. The wedding is to take place sometime in the early spring. The bride-to-be is well known in the younger social set here.

A dinner party was enjoyed by a group of friends of Mr. and Mrs. Edward Gladys in honor of their tenth wedding anniversary. A number of out-of-town guests attended the affair. The party was given one day last week.

Dr. and Mrs. Charles W. Shirey announce the birth of a daughter, born last week at the Shirey home.

Miss Mildred Clouse, daughter of Mr. and Mrs. L. M. Clouse of Pasadena, was married last Saturday to Floyd Young, son of Mr. and Mrs. E. M. Young of North Hollywood. The ceremony was performed by Rev. J. G. Carmichael of the Van Nuys Baptist Church. The young couple are spending their honeymoon in the northern part of the State.

Mrs. J. T. Hulsey of Dallas, Tex., who has been visiting at the home of Mr. and Mrs. B. Pendleton of Lankershim Boulevard, has returned to Texas.

Robert M. Pierce and Miss Cecile E. Jackson last Wednesday were married at the home of Mr. and Mrs. Frank Booth. Miss Genevieve Pierce was bridesmaid.

Covina

Mr. and Mrs. Harold Williams of Earlimart, who with their children have been passing the holidays with Mrs. Williams's parents, Mr. and Mrs. Harry Gordon, were honorees at a merry party given Saturday night by Mr. and Mrs. Ralph Lang of Orange avenue. Those present for the evening of bridge with Mr. and Mrs. Williams were: Prof. and Mrs. Clyde Allen of Hollywood, Mr. and Mrs. Robert Jarvis of Claremont, Mr. and Mrs. T. E. Foster and Mr. and Mrs. Hugh Armel. Mr. and Mrs. M. J. Hughes of Bonita avenue were hosts at a bridge dinner given last Friday evening as a compliment to Mr. and Mrs. Clinton Hurd of Spokane, Wash., who are the house guests of Mr. and Mrs. F. B. Hurd. Covers were laid for the honor guests, Mr. and Mrs. F. B. Hurd, Mr. and Mrs. W. L. Ferguson and the hosts.

Twenty members of the Covina chapter of the Daughters of the American Revolution enjoyed a graphic description of Palestine by Mr. Ben Thorpe on Tuesday following a 1 o'clock luncheon at the Stone Lantern. During the business meeting the chapter indorsed a resolution standardizing flag etiquette which is soon to come before Congress.

Baldwin Park

Over Sunday and Monday Mr. and Mrs. H. Phillips entertained Mr. and Mrs. S. H. Riner and Mr. and Mrs J. M. Gates of Los Angeles.

Mr. and Mrs. I. W. Humphry and daughter were guests for a few days this week of Mr. and Mrs. Charles George of Garden Grove. Miss Grace Mosher of Indianola, Iowa, who is passing the winter with Dr. and Mrs. S. G. Mosher, is with relatives at Owensmouth for the week.

Guests at the C. A. Lang home during the past week were: Mrs. B. R. Shipp and grandson, Jack Harbinger of Los Angeles, and Mr. and Mrs. A. J. Butter and Mr. Carlson of Santa Ana.

Mr. and Mrs. H. N. Young were dinner guests of Mr. and Mrs. J. B. Young of Palms on New Year's Day.

Mr. and Mrs. Fred Swallow and Mr. Hutchison were among the guests at a family dinner given on Sunday by Mr. and Mrs. L. M. Swallow of Covina.

Glendora

"Beauty in the Modern Home" was the inspiring topic from which Mrs. Henrietta Horton Kapp, well-known interior decorator of Los Angeles, addressed a large and appreciative audience of the Glendora Woman's Club on Tuesday afternoon. Mrs. Kapp's talk was illustrated by the use of window hangings suitable for a modern five-roomed home. During the social hour tea was served by Mrs. M. J. Reed, Mrs. J. W. Isenberg, Mrs. J. J. Peyton, Mrs. E. Chambers, Mrs. E. J. Vander Lula, Mrs. Martin Adams, Mrs. Hulbert, Mrs. Phil Blake, Mrs. Arthurs, Mrs. Henry Schott.

Mr. and Mrs. L. D. Miller of 634 North Vista Bonita avenue were hosts at a dinner and bridge given Friday evening for twelve friends. On Monday night they will entertain again and invitations have been issued to eighteen.

On Sunday Mr. and Mrs. J. W. Isenberg had as dinner guests Mr. and Mrs. W. D. Isenberg of Los Angeles, Mr. and Mrs. Orrin Phillips of Carpenteria, Mr. and Mrs. J. J. Peyton and Mr. and Mrs. L. Woods.

NEW DRAMATIC SCHOOL OPENED IN CITY

The Cora Mel Patten Speech Arts Studio is the latest addition to dramatic schools in Los Angeles. Four years ago Miss Patten came to Los Angeles from Chicago where she had made a distinguished record as head of the Marden School of Expression and as a prominent worker in civic affairs. She became associated with the Cumnock School of Expression as head of the public speaking department and supervisor of practice teaching in dramatics. She it was who directed the Children's Theater of Los Angeles, sponsored by the Parent-Teacher Federation. She is also associated with the extension division of the University of California.

Associate teachers are Miss Mabel L. Dorsey, whose teaching experience has been in the State universities of Oregon and California; Frances Miller-Sampsel and Gwendolyn Kik, both graduates of the Cumnock School of Expression.

HOUR OF MUSIC GIVEN AT CHURCH

The third hour of organ music will be given at the First Baptist Church, Westmoreland, Leeward and Eighth streets, next Friday afternoon 4 to 5 o'clock. The following program is to be given by David Wright, organist of the church, assisted by Gertrude Childs Huntington, soprano, and Betty Travis, violinist:

Sonata Tripartite ..... Gordon Balch Nevin
Alla Fantasia
Romanza
Agnus Dei ..... Bizet
Gertrude Childs Huntington; Betty Travis, violin obbligato.
Dawn ..... Cyril Jenkins
Intermezzo ..... Calliaerts
Song of the Basket Weaver (Ik. Lawrence sketches) ..... Alexander Russell
Angelus ..... Albert Renaud
Care Selve ..... Handel
"Thou Brilliant Bird ("Le Perle du Brasil") ..... David
Gertrude Childs Huntington
Priere et Berceuse Opus 71 ..... Guilmant
Toccata ..... S. D'Evry

COMPOSER'S WORKS GIVEN PRESENTATION

Compositions of Sol Cohen, composer and violinist, will be heard this afternoon at 2:30 at Beaux Arts Auditorium, in a program sponsored for him by the Cadman Creative Club. Assisting Mr. Cohen, who will perform his own solos, will be Alice Mosher, soprano; Eleanor Bryan, contralto; Robert Alter, 'cellist, and Wells Hiveley, pianist. A number of works in several forms, including solos, duets and trios, will be heard.

ELLEN BEACH YAW IN BENEFIT CONCERT

Ellen Beach Yaw, famous coloratura, will appear in concert on the 20th inst., at the Hollywood Congregational Church on Hollywood Boulevard, the program to be given as a benefit for the piano fund of the church. Georgiella Lay, pianist, will assist as accompanist.

Both classic and modern composers will be represented on the program to be sung by "California's Lark."

Maestro de Lara Returns to City, Resumes Class

Manuel Sanchez de Lara, teacher of singing and conductor of grand opera, after two years of traveling, resting and concertising in Mexico and the Eastern States, has returned to Los Angeles and will resume his professional work here. He has opened a musical school, to be known as the De Lara School of Music.

Maestro de Lara will be the director of the school and will have personal charge of the voice and opera departments, also he contemplates having a distinguished faculty of well-known artist-teachers for other departments.

Before his departure two years ago Maestro de Lara had a permanent studio in Los Angeles for ten years and established an enviable reputation for himself as a teacher of singing and as a coach, conductor and producer of grand opera. He was the first and only Los Angeles teacher who produced complete grand operas, entirely with his own pupils, and this he did for about five years.

The building selected by the maestro for his new school of music is a stately mansion in the Wilshire district opposite the Bryson Apartments and overlooking Lafayette Park. Spacious drawing-rooms will be ideal for the many recitals and other musical events which are already being planned for the coming year.

TERPSICHORE

The Breon & Darrow studios have now moved to their new building at Sunset Boulevard and Vine street. This location has increased transportation facilities, also private parking space.

The studio was especially designed with a view to the health, comfort and convenience of the students. The growth of the Breon & Darrow school has necessitated the larger quarters.

New classes are being formed at the Earle Wallace studio of dancing.

Elisa Ryan announces that all beginners' classes for the new year will be held on Monday at her studio on Wilshire Boulevard.

The first class will be held at 2 p.m. for children of the age of 4. Beginners' classes in all forms of dancing will be held on that afternoon. Collegiate class at 4:30 and children of the age of 15 at 5:15.

A most treasured gift is a silver slipper presented to Mrs. Theodore Kosloff by the pupils. It is an exact replica of the ballet slipper worn by Maria Talioni, famous French ballet dancer of 100 years ago. The original slipper belongs to Kosloff's art collection. The pupils obtained the slipper and had it reproduced in silver and beautifully engraved.

The Ernest E. Ryan School of Dancing, 1500 South Figueroa street, will start the new year with an elaborate program of classes. Mr. and Mrs. Ernest Ryan established their school in one of Los Angeles' oldest landmarks on Figueroa street, eight years ago.

New classes in all departments of dancing at the Marshall Hall studio on Sunset Boulevard are now being organized and will start shortly. These include the special classes in rhythmic dancing for health, poise and grace, as well as Hall's story dancing class for children which meets every Saturday morning. In the latter named, Mr. Hall, formerly pantomimist for the Metropolitan Opera Company, makes an imaginative appeal to the children through nursery tales and other stories which he askes them to work out in their dances.

New classes in step dancing will be started at the Ernest Belcher school of dancing during the coming week. Wednesday evening there will be inaugurated a new class for adults and on Tuesday afternoon a new class for children.

These classes will be the last started before late in the spring. Work includes tap, buck and wing, waltz, clog, sand and all other branches of this art. Instruction in this work is under the direction of Arthur Prince, former well-known tap dancer of Broadway, New York.

Great interest is being manifested in the professional children's department to be opened the 15th inst. by the Nature Music School. This course will be under the personal supervision of Marie-Howey Hazelton.

The dancing periods will be divided, one-third given to technique, one-third to dances and one-third to individual attention. Stage dramatics will be given, also voice placing, stage setting. The classes will meet after school from 3:30 to 5 o'clock.

three times a week at both the Los Angeles and Hollywoods school.

Helen Carson and Marion Flohre came all the way from Oklahoma to Los Angeles to study the art of dancing under the famous ballet masters, Serge Oukrainsky and Andreas Pavley. Their enthusiasm has been rewarded. After a few months of intensive training in their studio they have been engaged for the present tour of the Pavley-Oukrainsky Ballet, which gave its opening performance in Toronto on December 26, and will make an extended tour throughout Canada.

NEW OPERATIC TENOR TO BE HEARD HERE

William Clare Hall will be heard in voice recital Tuesday in the Bovard Auditorium. Mr. Hall, a tenor, has placed through his teaching such artists as Attilio Baggiore with the Constanzi Opera Company, Roma, Italy; James H. Goddard, Vienna Opera; Dris Morelle, Milan Opera; Mary McCormac, Paris and Chicago Civic Opera; Bernice Bonheur, Constanzi Opera Company, Rome, as well as being himself a product of such masters as Lambardi, De Reszke, Seagle, La Pierre, and Alexander Nelchow.

Mr. Hall is under the exclusive management of the Professional Arts Guild.

MUSIC NOTES

Guido Caselotti, voice teacher and opera coach, who came to Los Angeles two years ago after twenty years spent in teaching in New York City, is now beginning his thirtieth year of voice teaching. Since his advent to California it has been necessary for him to form a voice class in Long Beach.

To him credit can also be given for the success of both his wife, Maria Caselotti, soprano, and his young daughter, Louise, mezzo soprano. They have both been engaged by the Havana Opera Company for important roles in their repertoire of operas to be given for twelve weeks in both Havana and Florida, and will leave the latter part of this month to fill engagements with that company.

Mr. Caselotti is now holding opera classes where pupils are instructed in the traditions and the dramatic art so necessary for a successful operatic career. He hopes later to take many of them abroad for possible debuts in the roles in which they have qualified.

CARL FLESCH TO RETURN

Carl Flesch, internationally known violinist and for four years head of the violin department of the Curtis Institute of Music, announces his retirement from American activities at the close of the present season to devote himself to concert appearances abroad.

Mary Lewis to Sing [illegible]

Mary Lewis, prima [illegible] of the Metropolitan Opera Company is returning to the West and will be heard in the Hollywood High School auditorium, as the opening Hollywood High School Friday morning.

Since appearing in [illegible] a year ago both as [illegible] Los Angeles Philharmonic and in concert, this American soprano has [illegible] markable success.

Mr. Caselotti is now holding opera classes where pupils are instructed in the traditions and the dramatic art so necessary for a successful operatic career. He hopes later to take many of them abroad for possible debuts in the roles in which they have qualified.

Seventh at Olive — B. H. Dyas Co. — Formerly Ville de Paris — FAber 2020



Collars and Sleeves

Dare to Be Different in the Spring

COATS

A Dyas collection of exclusive coats for madame and mademoiselle. Models that provide the ultimate interpretation of chic, from travel coats to dress coats. Absolute style assurance—fabric quality—flawless workmanship. Both furred and unfurred types. Replicas of late Paris originals — adaptations — American originations.

Priced $59.50 to $295.

THE DYAS CO.—THIRD FLOOR

Presenting De Marinis

Fur Felts

$12.85

Fresh from the ateliers of this ingenious designer, and emphasizing the newest millinery style notes . . . the snug crown, the broken silhouette and the new-season vogue for tucks and creases. All hand blocked of imported fur felts. Spring colorings!

THE DYAS CO.—THIRD FLOOR



Coats of Brameena

Seventh at Olive — B. H. Dyas Co. — Formerly Ville de Paris — FAber 2020



A Real Sale--This

—Just the sort of sale men have every reason to expect from B. H. Dyas Co.—regular stock reducing sale—Dyas quality—Dyas selected.

Men's Topcoats 1-4 Less

English and domestic coats—top-notch selection—raglans and set-ins. Regular prices $35 to $95—now ¼ Less.

MEN'S SUITS —*reduced*

Three or four piece suits—excellent choice for business and sports—reductions are well worth while. Prices now start at $28.25 up to $53.75.

SWEATERS —*reduced*

Imported and domestic—classy weaves and smart colorings—now reduced to $7.95. They are great values in a wonderful showing.

THE SPORTS SHOP—LOWER STREET FLOOR

Newcomb's Corset House — 429 West Seventh St.

Seventeenth Annual January Clearance SALE OF CORSETS

Exceptional Values in Garter Belts, Girdles, Clasp-in-front, Side-hook and Step-in Corsets—also Combinations.



Garter belt side fastening with satin front and elastic sections

95c



Clasp in front Corset of fancy broche material for medium figure.

$2.95



Side-fastening Corset, short length.

$3.95

Many of the most exclusive models.

½ Price

Not all sizes in all models, but models to suit every figure.



Partially side fastening Corset in swami cloth, no boning.

$1.95

Step-in Corset, fancy material, short and medium length.

$3.95 and $4.95



Clasp-in-front Corset, brocaded material and heavy elastic—for the full figure.

$7.95



½ Price

Charmosette Combination Garment, four-inch lacing at bottom to give freedom.

No Exchanges
No Phone Orders
No C.O.D.'s

SUGAR AND SPICE

BY ALMA WHITAKER

Dr. Will Durant was the piece de resistance in clubland this week. I met our sophomore to hear him at last and he pronounced him good. Some night I have to hear so many times that praise from them is rather charm was that Dr. Durant got in a few sly digs at collegiate philosophy.

Like so many of our bright men, Durant is short. He wears a mustache and a goatee, and has an occasional smile that shows a fine row of teeth. He did talk with a decided nasal twang, but we learned later that he had a mean cold.

And he makes his points clearly and convincingly, and made the benefactors, naming them and explaining why, with complete simplicity of argument.

Then we came away feeling that we knew a lack of philosophies, was the world's worst ca- able to present many been heard at the Bowl and other musical by Mrs. Coolidge. compositions by Jacobi.

Another a fascinating adventure this has undertaken—to make phi- popular, attractive, interest- mean, to denude it of its "high- abstract reputation.

Miss Charlotte Cameron, who has been a lifelong friend of Sir Thomas [illegible], is a remarkable and interesting woman. She now spends most of her time in Los Angeles at the Ambassador, but she has traveled everywhere, has achieved some valuable experiences, written many reference books on the subject, and lectured in many cities.

Miss Cameron is essentially "a good sport." A charming conversationalist, keen, humorous, engagingly friendly and interested in everything and everybody.

At the Breakfast Club luncheon for Sir Thomas, she paid him the high compliment of wearing her necklace, ear-rings, and a green [illegible].

It was that breakfast also, it was interesting to hear the affectionate ovation given to little Ted Sloan, the famous jockey, who won his fame by riding right out on the track next. He looks so tiny and fragile and cheerful.

Another of the hosts of the day was Harry Whiting, whose likeness to Will Rogers is very marked. Numerous people mistook him for that famous.

It was amusing to watch the half-[illegible], deliberately patient, tolerant secretary of Mr. Westwood, Sir Thomas's personal secretary. He looks as though he considered all this fuss and foolishness unnecessary, but supposed it was a trial to be borne with resignation.

I am still wondering why Tom Mix said to me so severely at the Breakfast Club, when I was about to congratulate him for becoming "one of us" by writing his clever stuff in collaboration. I was publicly snubbed—but with a comparatively clear conscience.

Mix doesn't seem to know that the Breakfast Club specialises in fond [illegible] love—even at 8 a.m.

Mary Pickford, the clever girl scenarist [illegible], who was formerly an actress-writer-director—the latter in partnership with Mrs. Beatrice de Mille, mother of the famous brothers. She would write and act part of the year—and enjoy [illegible] the rest of the time. Her first scenario to Jesse Lasky, Miss Joy and Tom Moore appeared in it, and was then invited [illegible] to Hollywood, soon fighting side by side with D. W. Griffith, "Biggest films." She was responsible for giving Adolphe Menjou his [illegible] in New York, as that gentleman gallantly recognized after his appearance in "The Woman of Paris." [illegible] was all a long time ago but it is still going strong.

Mrs. Madison has started a curious magazine, "Gag, Flirt and Title." It [illegible] recklessly displays his wares [illegible] all to steal, offering bright ideas [illegible] all the subjects suggested in the [illegible].

Anyway, it must be wearing to [illegible] up all those smart cracks every [illegible]. And I rather suspect one [illegible] to have a "film mind" to propound most of them. I know [illegible] a "gag" is now, and also where [illegible] experts the stars to get the [illegible] they make public appearances. [illegible] make public appearances. [illegible], it costs $1 a copy, so James [illegible] to make his profit on mass [illegible]. Phew!

William Littlejohn Thomson writes [illegible] he once used to trade at Sir [illegible] Lipton's mother's butter-and-egg [illegible] in Anderston, and saw young [illegible] when he returned from his first [illegible] to America, when he was 16 [illegible] of age. He remembers when this [illegible] young Tom excited the natives [illegible] by opening a grand new store, selling [illegible] hams and bacon for sixpence [illegible] a penny a pound. A local wor[illegible] fixed up a sign with a picture [illegible] Lipton's pig being brought over [illegible] Ireland, by a jolly Bridget. They [illegible] it the Orphan Pig, and [illegible] became the lipton mascot until [illegible] shamrock replaced it. Mr. Thomson suggests that if Sir Thomas will [illegible] the orphan pig instead of the [illegible] he might lift that America [illegible] yes.

Organ Pupils to Present Plays

Several prominent local theatrical [illegible] have signified their intention [illegible] of being present this afternoon [illegible] the Egan Theater, where the pupils [illegible] of the drama department of the [illegible] School are slated to present [illegible] one-act plays under the direction [illegible] of Harry Hilliard.

"Sisters of the Sea," is a tragedy [illegible] by Lee and is a test play for [illegible] students. Elizabeth George will [illegible] as the mother, while Lawrence [illegible] Connelly will be seen as the son, [illegible] Bishop will be seen as the son, [illegible] Connelly and Miss Freeman will [illegible] seen as the two daughters. Wilbur [illegible] May is also in the cast.

"Lady Dreams," a fantasy by [illegible] Pillot, will be another offering. The cast will include Lily [illegible] Blades, Cleveland, Margaret [illegible], Margaret Freeman, Ruth [illegible], Helen Herbeman, [illegible].

"The Proposal," which reveals a [illegible] scene between mother and [illegible] the old-fashioned mother [illegible] the up-to-date daughter. Hazel [illegible] and Gertrude Noyes, Billie Haverstick [illegible] and George Reef are in the cast.

The performance starts at 2:30 p.m.

BENNETT DIRECTOR

Brot Copley, in the role of Father [illegible], the Irish priest in Para[illegible]'s version of Anne Nichols's [illegible] Irish Rose," was a Mack Sennett [illegible] a few years ago. One [illegible] the players was Malcolm St. Clair, [illegible] Paramount director, the man [illegible] for "Gentlemen Prefer [illegible]

Seventh at Olive

B. H. Dyas Co.

formerly Ville de Paris

FAber 2020



Now · The Sale of Silks

The Dyas Silk Sale—Long famous in Los Angeles as the outstanding Silk opportunity of every New Year

Silks of beauty—silks of quality—priced exceedingly low to make this Silk Sale mote than carry out the fine old prestige that has ever been associated with this event.

Variety, too—the new plain colors—the very spirit of a new season in the various prints—a selling not to be missed by the particular and value-appreciative woman.

Cheney Frostkrepe—$4.00 Yard

This is the much sought and well known standard Cheney all silk Frostkrepe—with all the beauty of its fine ribbing and crepe surface in every yard and color. A splendid range of Spring colors, as well as black. 40 inches wide. Beautiful!

All Silk Suede Crepe

This special sale price brings a very exceptional quality—one not to be expected at price so low—heavy and firm—with that delightful suede finish that makes it so popular. The new spring colors. 40 inches wide. $2.55

Crepe de Chine Prints

As new as Springtime, with a wealth of color beauty—irresistible for Spring frocks and blouses. Many fascinating floral designs. A beautiful quality—40 inches wide. Notably low priced. $2.55

Silk Print Chiffons

Early Spring showing of all-silk printed chiffons. Lovely for dresses, blouses, scarfs. Smartest designs and colorings. A low price that suggests liberal buying. 40 inches wide. $2.55

Heavy Black Satin

Rich, lustrous, black coating satin. All silk, heavy quality with the firm twill back that assures length of servic.e .Very special at this Dyas featured price. In the usable 40 inch width. $5.00

All Wool 54 inch Kashet Cloth $2.35 Yard

This popular light-weight Spring fabric at a Dyas featured price! All wool, fine soft weave . . . a fabric high in fashion's favor for street, travel, and sports garments. Ideal for all-year-'round-wear in California or "abroad."

Beautiful Coatings

Extraordinary at this greatly lowered price. Practical coatings in both plain and novelty weaves. Excellent quality and approved weight for all season wear—for street, sports and travel. 54-inch. $3.95

Finest Coatings

Superior quality coatings for the better type of garment. Beautiful fabrics, such as: Molta Cloth, Suede Cloth, Kitten's Ear and Bolivia. All the preferred colors—soft finish, correct weight. 54-inch. $8.50

THE DYAS CO.—SECOND FLOOR

—in clearance

TRIMMINGS, LACES *et cetera*

A CLEARAWAY that should bring much activity to the Main Floor where trimmings, laces, fur yardage, chiffons, tulles and the whole realm of garment embellishments abound in such well selected profusion.

THE VALUES OFFER:

CREPE CHIFFON	YARD $1.55
SILK TULLE	YARD $1.55
CHINESE FILET LACES	¼ OFF
ST. GALL VENICE LACES	½ PRICE
ALL BLACK LACES	½ PRICE
LAME METAL CLOTH	YARD $4.95
SATIN-BACK METAL CLOTH	½ PRICE
ALL WASH LACES	¼ OFF
METAL LACES, ALLOVERS, FLOUNCES	⅓ PRICE
FUR TRIMMINGS	½ PRICE
BETTER FUR TRIMMINGS	⅓ OFF
APPLIQUE, BANDS, ETC.	½ PRICE
RHINESTONE TRIMMINGS, Row 20c	
TRIMMING BRAIDS	½ PRICE
ASSORTMENT DRESS BUCKLES	½ PRICE

THE DYAS CO.—STREET FLOOR

—January clearance

Dresses 1-2 Price

originally $29.50 to $175.00



—A most comprehensive clearance—including dresses for every occasion—all in the accepted Dyas leadership styles.

—Many original imports—copies of Paris originations—in a word, dresses of moderately or extravagantly luxurious mien at prices just half of their real worth.

—At such sales as this do thrifty women indulge themselves, secure in Dyas style-rightness—happy in the saving. Women's and Misses' sizes.

Exclusive Models Reduced

originally $179.50 to $395.00

Here & where the woman who loves the ultra & the very last word in exclusive styling will revel—for the reductions are more than worth-while—the styles supreme—individual—le dernier cri of a certainty!

Afternoon and evening dresses—one of a kind models—exquisite. Women's and Misses' Sizes

THE DYAS CO.—THIRD FLOOR

Toilet Sets Reduced

10 Pieces Clearing at $15.95

Moire composition sets, consisting of mirror, comb, brush, powder box, hair receiver, buffer, nail file, buttonhook, cuticle knife and shoe horn in white, rose, blue.

3-Pc. Moire Sets, $6.95

A beautiful pattern in rose only. Brush, comb, mirror. A special after the holiday pricing.

10 Pc. Sets Now $12.95

French design, pearl sets in white, rose or blue. The same pieces as listed in the $15.95 set above.

6 Pc. Sets Now $16.95

Pearl composition sets. Mirror, brush, comb, buffer, nail file, powder box. White, green, rose, blue.

THE DYAS CO.—STREET FLOOR

Solid Color Blankets

New and beautiful

$6.95

Decorative—luxurious! Blankets that will be a joy in any home. All-wool, single style, with sateen binding in matching color. Fleecy and warm . . . 70x80 inch size. Choice of solid pastel colorings.

THE DYAS CO.—SECOND FLOOR

New Colored Damask Sets

A just arrived assortment of colored damask sets. Very new and very lovely Cloths and 6 or 12 matching napkins. Hemstitched and hemmed—some with plain satin band borders. Cloths in four sizes. Priced $11.50 to $39.50.

THE DYAS CO.—SECOND FLOOR

Silverware

A Notable Selling

$2.95

To brighten up the home table, or as gifts! An opportunity extraordinary, bringing dozens of the most wanted pieces—both sterling silver pieces and plated hollow ware at an incredibly low price . . . $2.95 each.

Chippendale Flatware at ½ Price

Attractive and beautiful in design; soft platinum finish. Sets of 6 teaspoons, tablespoons, soup spoons, dessert knives. Priced $1.65 to $6.50.

THE DYAS CO.—STREET FLOOR



Stamped Linens Special

Excellent quality Bulgarian Art Linens, for the home, stamped to be embroidered. Attractive poppy and butterfly designs. Cloths in two sizes, scarfs in two sizes and napkins in one size—priced 85c to $2.45 each.

THE DYAS CO.—FIFTH FLOOR

Printed Dress Linens $1.35 Yd.

Than which nothing is smarter in fashion's repertoire for Spring! These radiantly lovely printed Irish linens are offered, for this event, at a Dyas specialized price.

Excellent quality . . . attractive geometric designs in two-color effects. Squares, crescents, rings—each in a series of colorings that lend themselves to Spring frock fashions. 36 inches.

THE DYAS CO.—SECOND FLOOR

LUGGAGE SALE

—extraordinary values

Mendel Wardrobe Trunx 1-3 Less



Nor is choice limited—for in these world-renowned Trunx you may choose from steamer, three-quarter, full and extra sizes. All are dust, moth and warp proof—all doubly guaranteed by the makers and by Dyas.

Sale prices start at $34.75 — offering many priced up to $150.00.

Hand Luggage Samples—Low Priced

Too many prices to quote them, but in this group of hand luggage samples there is every type and style and color that has met with popular favor this season.

Just one of a kind—all hand luggage—from some of the best makers in the country—here is real opportunity.

Women's Week-End Cases Reduced

Just fifteen cases in this group—so the fifteen early shoppers stand to win the values. In seal and cowhide—beautifully fashioned and completely equipped with fittings in removable trays. All in the 22 inch size. New clearance prices start at $29.75 up to $69.75.

Imported Overnite Cases 1-2 Price

Small affairs—jaunty and smart—just right for an overnite trip—fully fitted—very popular with auto tourists. Regularly $27.50 to $65.00—now ½ of these former prices.

Entire Stock Fine Wool Auto Robes 1-4 Less

Including such famous robes as the Hilltop, an English robe, and the Munrospun, Edinburgh, Scotland, make. Pleasing colors—most acceptable weights with plenty of warmth—luxurious to the touch—an opportunity to save generously on robes not frequently found in sale events.

LUGGAGE—LOWER STREET FLOOR

The Sunday School Lesson

FOR JANUARY 15, 1928

WHAT REALLY IS THE MATTER WITH THIS OLD WORLD TODAY!

BY WILLIAM T. ELLIS

The International Sunday-School lesson for January 15 is, "Jesus and Sinners"—Mark ii, 1-17.

If John Mark had worked on a newspaper which gave bonuses for the week's best story, he would surely have got a prize for his report of how the home of the Healer was mobbed by a multitude, and then broken into by desperate friends of one sick man. In the best sense, the narrative is "sensational," while at the same time a marvel of close-packed, pictoral writing. Two other authors record the same event, but entirely without Mark's little touches of local color which make the scenes to live again.

Fame had followed the healings by Jesus, especially His cure of the leper. So densely did the crowds clog His footsteps that He left the city for a sojourn in the desert. Days later He returned home to Capernaum, where He dwelt with His mother and brethern. The news quickly got around, and the house was literally mobbed by a multitude of sick folk, curiosity seekers and other persons interested from a variety of motives. The jam was so great that there simply was no getting into the house by the door.

LOYAL AND LUSTY FRIENDS

Among those crowded out of the house was a paralytic, borne on his pallet by four friends. Apparently the man's plight was a consequence of his own sins; nevertheless, he must have been an attractive personality, for he held the loyalty of four faithful and resourceful friends. Few of us who are in full health can muster four such thick-and-thin comrades. When the crowds about the Healer proved an insurmountable barrier, this dauntless quartet made their way to the roof, and with an audacious sense of relative values, tore up the tiles, and let their friend down into the presence of Jesus and of the amazed company. Anybody who wants anything as badly as these four wanted healing for their friend is pretty sure to get it.

Most of us want little boons lightly. Our desires are trivial and transitory. Lack of tremendous purpose and passion seems to mark these dilletante days. An infusion of first-rate ambition into youth would cure half the cheap little sins that afflict them.

WHERE TO TAKE TROUBLES

Civilization is groping for a Court of Last Resort. Nations refuse to disarm; masses war against classes; strikers strive against employers; socially minded thinkers devise weird philosophies; families rush to divorce courts; private murder grows apace; unhappiness spreads like weeds—all because men have not discovered a Supreme Jurisdiction, animated by justice and possessed of power. Ah, if men but knew to Whom to carry their woes and weaknesses and wrongs!

All the while, that Capernaum crowd shows the answer. The four friends and the paralytic knew. There is One who has the master word for every need. Jesus Christ does hold the remedy for all that is wrong with this world, both as a collection of nations and of individuals. The great truth that Mark is seeking to convey is that Jesus has come with every sort of help needed by humankind. There would be no work for divorce courts if unhappy husbands and wives would resort to Jesus. Hate would not rule between classes if both accepted the Saviour's sway of love. Nations which walk in obedience to the royal law of Christ do not war with one another. Thinking is not muddled and muddled when brought into the white light of the presence of the Son of God. All the discordancies and inharmonies and maladjustments of life are healed by the Great Physician.

WHAT EVERY PHYSICIAN KNOWS

A first-class commotion was created by Christ's saying to the man sick of the palsy, who had been laid at his feet through a hole in the roof, "Son, thy sins are forgiven." In my home is a senior medical student, and I get many a peep into clinics and wards and classrooms; and it is clear that, while not all suffering is caused by sin, a deal more of it is than Mme. Grundy is willing to admit. Every physician can give names and dates for the Bible's proposition that "The wages of sin are death." It would be easy for a medical man to suggest the probable form of sin that had caused this particular man's palsy. So Jesus, striking at the root of the evil said, "Thy sins are forgiven," thereby healing the victim.

Censorious scribes were stirred by these words. The cure of the paralytic interested them less than this apparent impiety and heterodoxy on the part of Jesus. There are plenty of scribes still in the world. They listen to sermons primarily to search for errors. Their principal ability is skill in fault-finding. A host of heresy hunters have abdicated the practice of vital Christianity for this pursuit. Their one test of religion is ability to detect defects in other Christians. Every generation has its own scribes.

Brave, as always, the Healer did not evade the challenge of the critics. Fully aware of the staggering implications of His avowal, He openly declared that the Son of Man had authority to forgive sins, as well as to heal.

He bade the man with the palsy take up his bed-roll, or pallet, and walk, which he did, to the amazement of the multitude, whose attention had been centered upon this particular case by the drastic methods of the four friends. A greater boon than health is forgiveness: Christ's supreme cure is of man's basic ill, which is sin. That word "sin" is going out of fashion nowadays; but the thing itself was never more in vogue. Our desires are many; our need is one—salvation from sin.

A REFORMED OFFICIAL'S BANQUET

Two episodes make up this lesson. The second is the call of Matthew, the tax-collector, to enter the discipleship of Jesus. This choice would have been called a social error and a political blunder by the scribes and the pharisees. For Matthew was a renegade Jew, in that he held a post under the Romans as a publican, the most odious of callings. Worse yet, this tax-collector remained loyal to his old friends and associates; and when he gave a great banquet to his new Master, he invited publicans, or his fellow-tax-collectors, and others outside the pale, to be guests also.

Holy hands of horror were lifted by the "unco guid," the scribes and pharisees, as they complained that this new teacher was losing all chance of being "taken up by the right people," because He dined with those who were "socially impossible."

Without hesitation or apology, Jesus flung back into the teeth of His critics a definition of His Mission that is the hope of the helpless, and a glimpse into the father-heart of God:—"They that are whole have no need of a physician, but they that are sick; I came not to call the righteous, but sinners."

"Red Finder" Attached to Film Camera

The "red finder" is the newest attachment to the motion-picture camera.

Necessity again proved the mother of invention during the filming of a scene in "Circus Rookies," the new George K. Arthur-Karl Dane co-starring vehicle, for Metro-Goldwyn-Mayer.

Louise Lorraine, who plays the leading feminine role, does the part of an acrobat and is hoisted to the top of the tent to work with a professional acrobat in one of the scenes.

The camera was placed at an advantageous point among the extras who were the spectators at the circus. But the professional acrobat turned the actress so many times that she lost her sense of perspective and when the director called to her to "look this way," she could not find the camera among the sea of faces. As a result the scene had to be taken again and a small red light, which always attracts the eye, yet is not glaring enough to interfere with the shooting, was rigged up and placed just above the camera, so that no matter how many stunts were done Miss Lorraine could find "her audience," the camera.

Dorothy Dwan Has to Learn Typesetting

Most actresses who play the featured feminine leads of western film productions expect to have to learn to ride horses, shoot guns and do other stunts which are usually identified with out-of-doors pictures, but Dorothy Dwan has to learn to set type.

Miss Dwan, who is playing opposite Tim McCoy in Metro-Goldwyn-Mayer's "Riders of the Dark," has the role of a newspaper publisher on the frontier in the lawless days of the early '80's.

Following the death of her father a part of Dorothy's duties is to set type and print the paper which denounces the lawless element of the town.

Never having had any experience in typesetting Miss Dwan was taken to the studio printing office where she worked three days learning to set type rapidly enough for screen purposes.

"Learning to set type wasn't half as hard as learning to read type upside down after it was set and before galley proofs were taken of the daily copy," says Dorothy.

Although an expert horsewoman the actress will not be required to display her skill along those lines in "Riders of the Dark." There are several wild rides but Dorothy participates in them as a saddle passenger of McCoy, or in a buckboard to which is attached a runaway team.

The picture is now being directed by Nick Grinde, former assistant director who has just been elevated to a full directorship. The cast includes: Rex Lease, Roy D'Arcy, Frank Currier, Bert Roach and others.

German-Born Actor Signed for Picture

Fritz Feld, German-born actor, has been signed by Pathe-De Mille to play the supporting role to Rudolph Schildkraut and Louise Dresser in William K. Howard's production, "His Country," which is under way at the studios.

Mr. Feld created a sensation as the piper in "The Miracle" last winter, and since that time has been playing a number of important roles in various screen productions, among them Norma Talmadge's "The Dove," Emil Jannings's "The Way to Glory" and De Mille's "The Leopard Lady."

In "His Country," Mr. Feld plays a Russian Bolshevik who seeks to plot against a humble immigrant who casts his lot in America. In this role Feld will be seen in another of his sinister characterizations which have made him a leader among stage and screen players. Before coming to America, Feld was for twelve years closely associated with Max Reinhardt in Europe, and directed the stage for him at the famous Deutches Theater, Berlin.

The cast of this new picture includes, in addition to the featured players, Milton Holmes and Linda Landi, juvenile leads; Robert Edeson, Louis Natheaux and Lucien Littlefield. It is a screen adaptation by Sonya Levien of an original by Julien Josephson.

Actress Marks First Year of Screen Career

Today Sue Carol is spending her first New Year's Day as a member of the motion-picture industry. With only nine months of her career thus spent, Sue has played leading roles in five pictures. Her first was in "Slaves of Beauty." Then followed the lead opposite Douglas MacLean in "Soft Cushions." Next she enacted the ingenue lead in "The Cohens and the Kellys in Paris." After this she played in "Pigskins" for Fox. She has just completed the featured feminine role opposite William Boyd in "Skyscraper" for De Mille-Pathe.

"I have only one New Year's resolution with respect to my motion-picture work," said Miss Carol a few days ago. "That is:

"Resolved, that I shall continue to do as I have been doing—letting things take their natural course."

Miss Carol is under contract to the Douglas MacLean Productions and is being loaned by that company to other organizations. She is regarded as one of the most popular of the younger generation of coming stars.

J. W. Robinson Co.



Sketched at left, navy basket weave woolen with beige crepe blouse, $150.

Sketched center, Oxford tweed with white angora novelty jumper, at $195.

Sketched right, grey and white striped woolen with metal weave completed with white silk crepe blouse at $150. Ensembles begin at $69.50.

Three-Piece Coat Ensembles For Southern Wear

THE Three-Piece Coat Ensemble sponsored for early spring, Southern California wear is displayed in chic versions at J. W. Robinson Co.

Almost invariably the coat is of a light weight woolen fabric such as homespun, lightweight tweed weaves, wool georgette or novelty fabric. Frequently the frock is in two-piece style with skirt to match the coat and with a blouse of angora wool or silk. Sometimes the entire frock is of printed silk.

In oxford grey, black, navy, herringbones, brown and tan.

No charge for alterations

THIRD FLOOR—COAT SECTION



Embroidered Jersey Frocks $29.50

WHITE Jersey and Pastel Jersey Frocks embroidered by hand in bright zephyr and rayon yarns and soft white Angora are delightful sports frocks for early Spring or later wear. The Jersey in these at $29.50 is light and fine; the styles, variations of one-piece model with the full raglan sleeves that are so becoming.

Necklines are round and collarless; or follow the V line with turn-back collar and vestee.

Such effective Spring colors as grasshopper green, peach beige, chin-chin blue, Castilian, lacquer, canary, blue skies blue, roseglow.

Jersey Frocks in sizes 14 to 44, in the Sportswear Section, at $29.50.

No charge for alterations

THIRD FLOOR

Poirette Compacts at Low Prices

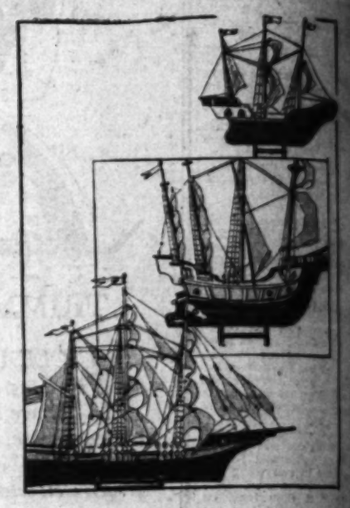
A GROUP of Poirette Compacts comprising over two hundred garments and 3 styles is presented at prices that effect savings of several dollars in every case.

POIRETTE COMPACTS AT $15.95 are of silk swami and fine-woven elastic, boned in back and front, and having 6 hose supporters. Sizes 28 to 36 included.

OTHER POIRETTE COMPACTS AT $15.95 are of black silk swami and fine-woven elastic, boned in back and front, and having 6 hose supporters. Sizes in this model 28 to 32, and 34.

POIRETTE COMPACTS AT $12.95 are of brocaded material and fine-woven elastic, boned in front and back, the brassiere part made of swami. Sizes 28 to 38 included.

FOURTH FLOOR



Imported Ship Models Amazingly Priced

FAITHFUL reproductions of famous old ships, true copies even to the very small details, are as artistic and well made as though their prices were many times higher.

These imported Ship Models include the Santa Maria, Pinta, Nina, Mayflower, Clipper, Hansa Convoy, Spanish Caravel, Great Harry and several others.

Each one is a piece of very fine work from the topmost sail to the carved and colored hull. It is indeed a piece of good fortune to be able to secure them at these almost unbelievably low prices.

Small Ships beginning at $1.50. Ships Sketched, priced at $3.00, at $12.50, and $27.50. Others in larger sizes up to $95.

ART AND GIFT—SEVENTH FLOOR

Reduced Prices Anglo-Persian and French Wilton Rugs

REDUCTIONS are now applied to discontinued patterns in Anglo-Persian and French Wilton Rugs.

The variety of patterns and colors is interesting. There are rugs with plain centers with scattered Chinese motifs; figured all-over patterns; with plain centers and figured borders; in designs copied from Orientals.

Prevailing tones of beige, rose, taupe, blue, grey and green-blue admit of choosing rugs for many color schemes.

27x54-inch Rugs, at	$12.50
36x63-inch Rugs, at	$20.00
4.6x7.6-foot Rugs, at	$43.00
6x9-foot Rugs, at	$78.50
8.3x10.6-foot Rugs, at	$118.75
9x12-foot Rugs, at	$172.00
9x15-foot Rugs, at	$194.00
10.6x13.6-foot Rugs, at	$307.00
9x18-foot Rugs, at	$215.00
11.3x15-foot Rugs, at	$288.00
11.3x18-foot Rugs, at	$288.00

Discontinued Patterns in Anglo-Persian and French Wilton Rugs Reduced.

SIXTH FLOOR

Axminster Rugs Reduced

AXMINSTER Rugs of first quality are reduced in price. There are those which have soft-toned centers and decorative borders; and others with Chinese motifs in border and center. Reduced prices apply to Axminsters in these sizes:

22x36-inch Rugs, at	$3.00
27x54-inch Rugs, at	$ 4.75
36x63-inch Rugs, at	$ 7.00
6x9-foot Rugs, at	$33.00
7.6x9-foot Rugs, at	$40.00
8.3x10.6-foot Rugs, at	$40.00
9x12-foot Rugs, at	$48.00

First Quality Axminster Rugs Reduced.

SIXTH FLOOR

54-inch Wool Canton Wool Georgette $2.85

WOOL Canton and Wool Georgette, two of Spring's smartest lightweight woolen weaves are offered at considerably less than the regular service. 54 inches wide, fine-textured and sheer, show a range of colors that includes 40 of the Spring 1928 shades of green, tan, blue, canary, orchid, gray, navy as well as black.

SECOND FLOOR



Co.

rted Ship
s Amazingly
Priced

reproductions of famous old
copies even to the very small
istic and well made as though
many times higher.

d Ship Models include the
ta, Nina, Mayflower, Clipper,
Spanish Caravel, Great Harry
.

piece of very fine work from
o the carved and colored hull.
ce of good fortune to be able
these almost unbelievably low

beginning at $1.50. Ships
at $3.00, at $12.50, and $27.50.
izes up to $95.
IFT—SEVENTH FLOOR

ced Prices
-Persian and
ch Wilton
Rugs

IONS are now applied to
ued patterns in Anglo-Per-
ch Wilton Rugs.
f patterns and colors is interest-
e rugs with plain centers with
e motifs; figured all-over pat-
centers and figured borders; in
rom Orientals.

nes of beige, rose, taupe, blue,
blue admit of choosing rugs for

Rugs, at	$12.50
Rugs, at	$20.00
Rugs, at	$43.00
gs, at	$78.50
Rugs, at	$110.00
ugs, at	$119.75
ugs, at	$172.00
ugs, at	$194.00
t Rugs, at	$207.00
ugs, at	$215.00
Rugs, at	$258.00

Patterns in Anglo-Persian and
Rugs Reduced.
SIXTH FLOOR

inster Rugs
Reduced

ER Rugs of first quality are re-
price. There are those which
centers and decorative borders;
Chinese motifs in border and
ed prices apply to Axminsters in

Rugs, at	$3.00
Rugs, at	$ 4.75
Rugs, at	$ 7.00
Rugs, at	$25.00
gs, at	$32.50
ugs, at	$40.00
t Rugs, at	$45.00
ugs, at	$48.00

Axminster Rugs Reduced.
SIXTH FLOOR

h Wool Canton
Georgette $2.85

Canton and Wool Georgette—
Spring's smartest lightweight
are offered at considerably less
r service. 54 inches wide, fine-
heer, show a range of colors that
of the Spring 1928 shades of
e, canary, orchid, gray, navy—
k.
SECOND FLOOR



DRAMA

The Los Angeles Times

VOL. XLVII. SUNDAY MORNING, JANUARY 8, 1928. WHERE TO GO.

BRILLIANT SEASON PEAK APPROACHES FOR LOCAL STAGE

"CRADLE SONG" COMES TO CITY

Sent on Tour by Eva Le Gallienne

Comedy Drama of Cloister Life

Playwrights Penned This Work

...ning Monday evening for a ...engagement, the Civic ...Theater of New York—the ...of which Miss Eva Le ...is the founder and direc- ...presents "The Cradle Song," ...by Gregorio and Maria ...Sierra, which is the most ...discussed and the most popu- ...plays productions made by the ...in last season.

...y is sent on tour this year, ...to extend the influence and ...work of the Civic Repertory ...to playgoers in cities other ...New York. The influence of the ...is toward widening pub- ...appreciation of the finer things in ..., and its benefits are in ...the best of plays, worthily ...and acted, at as low a price ...as may reasonably be ...

...has expanded to the inno- ...stable-hearted fashion, and ...there is a similar response ...to play-going public in other ...as in Gallisome will send ...company each year in the play ...won the most successful at ...Repertory Theater, New ...during the preceding season.

..."Cradle Song" is said to be a ...of charming comedy-drama ...with life in a Spanish cloist- ...at present period. It is the ...work of Gregorio and Maria ..., both of whom are ...known in the artistic life ...The comedy has been ...thousands of times in ...it has been translated into ..., Italian and French, in ...language it has been success- ...given in the chief theaters of ...

...plot of the comedy is simple ...course, yet, through deft ...ing, the authors have ...the foundation of a drama ...no human interest that its epi- ...loses all the vitality and force ...scenes. It possesses that rare ...in drama—a perfectly com- ...background. And it is the ...play that has afford- ...opportunity to Miss Le Gallienne ...display of her unusual ...and intricate art of stage ...

...company is headed by Mary ...Ellis in its membership ...Margaret Phyllis Banning, ...Mary Rose, Alexander ..., Penny Davenport, Virginia ..., Elisabeth Chester, Paulla ..., Mary Arden and Albert ... The stage settings and cos- ...are designed by C. R. Cal- ...who new designs exclusively ...the Repertory Theater.

CREDIT GOES TO MOTHER FOR SUCCESS

Bros Brothers Declare Indebted to Aid

...Brothers, who have now ...under the management ...H. Harris, and who are ap- ...in "The Commanche," a new ...comedy by Irving Berlin and ..., which is now in its ...run at the Biltmore The- ...pay their mother credit for ...

...are indebted to the ...mother who urged them ...the stage, and also because ...and helped stage the first ...ever appeared in, and for ...just received the magnificent ...of $13.60 a week for ...boys, out of which they ...to defend fares, hotel bills, ...publications and everything ...

...who always acts as spokes- ...for the quartet because he is ...says that a mother is the ...person a man can have. ...he declares a career for ...before they are out of ...before they are out of ...mother," he says, "A moth- ...whose worthy ideals for ...always aims high for their ...never planned our ca- ...if it had not been for her ...might not be on the stage. ...takes an active interest in ...and we never go through ...crucial time unless mother ...is on the proposition and ...advice. Whatever the sug- ...always is."

"Hello! Paree" to Start Today

...of real enjoyment may be ...when "Hello! Paree" ...here at the Follies. This ...of offers and pleases will be ...under the management ...Charles Fritcher and ...the two comedians up- ...from just the major ...of the fun-making. Con- ...Follies will be Dorco- ...who will render an en- ...selection of dance spe- ...

...company is prominently cast ...and will add its holding ...to the success of the production. ...Lee Sterling and Vin- ...Lee Sterling and Vin- ...will deliver vocal ...numbers for this ...which are numer- ...which will be ...dance steps



IN "SATURDAY'S CHILDREN," WE PRESENT LEFT TO RIGHT, HOWARD HICKMAN AS DAD, ALLEN VINCENT AS FLORRIE'S HUSBAND, ISABEL WITHERS AS FLORRIE, MARY DORAN AS BOBBIE FLORRIE'S SISTER AND DOUG FAIRBANKS, JUNIOR, AS RIMS O'NEILL, BOBBIE'S HUSBAND.

FAIRBANKS, JR., IS AT BELASCO

Young Stage and Picture Star in New Play

"Saturday's Children" to Open Tonight

Maxwell Anderson Drama is About "Peepul"

"Saturday's child shall work for a living."

From this line in the familiar verse of childhood days, 'Saturday's Children," which opens at the Belasco Theater tonight, gains its name.

All the young people in Maxwell Anderson's new play are Saturday's children—they work for their livings. Their little problems are those that confront most people in the every-day walks of life. The big question is how to pay the butcher and the grocer.

Douglas Fairbanks, Jr., is the leading man in the play. Doug, Jr., hurried back from San Francisco, where he was playing in "Young Woodley," to appear in the new Belasco production.

This fall young Doug seems well equipped to be a Saturday's child. He shouldn't have to do much worrying, at least as far as the grocer and butcher are concerned. When he isn't acting on the stage there is the screen. If these two allied arts

(Continued on Page 16, Column 6)

BALIEFF TROUPE COMING

Russian "Chauve-Souris" to Open at Belasco in Two Weeks

Having triumphed in Paris, London, Berlin and New York, as well as in his native Moscow, Nikita Balieff, founder and director of the Bat Theater, is at last bringing his "Chauve-Souris" company direct to the Belasco Theater in Los Angeles the 23rd inst.

An off-shoot of the Moscow Art Theater, the performance of Balieff's "Chauve-Souris," held equal rank in Russia with those of the Art Theater and the highest price—10 rubles—then worth about $5, was charged as the price of admission.

With the revolution Balieff and his family of Bats flew to Paris. Here they were strangers in a strange land. Yet acting in a strange tongue at the Theater Femina, Nikita Balieff became the sensation of the hour. Paris, London, Berlin and then New York.

Never anything quite like the "Chauve-Souris" had been seen. It is not a play; it is not vaudeville; it is not revue. Instead it is a little of everything—singing, satire, dancing and burlesque, full-voiced choruses, exotic gypsy tunes and hearty parodies.

The outstanding triumph is the genius of Balieff himself. He comes before the curtain to announce and interpret the various offerings. Nightly he murders the English language to the great delight of the audience.

SALTY MUSICAL COMEDY OPENS

"Hit the Deck" Arrives at Majestic

Merry Show Flavored With Delicate Romance

Theater Redecorated by Miss Albertson

Carrying the flavor of the sea, with the robust, rowdy fun of a jolly gang of sailors, and yet endowed with a delicate breath of romance, "Hit the Deck," Vincent Youmans's musical comedy, arrives at the Majestic Theater tomorrow night.

This merry musical show which has been variously termed a "smash" and a "sensation" is no weak sister, according to reports of its success in other cities. It has played to packed houses at the Lurie Theater in San Francisco for eight weeks. Other companies are playing with equally good fortune in New York, London and Chicago.

Its "Hallelujah" chorus, a big, booming, thumping song which thunders out from the throats of the forty-eight singing boys and girls of the ensemble, is the best known number of the show. It is a catchy tune which is not unknown already in this city, but it has yet to be heard in all roasting chant from the stage. Other

(Continued on Page 16, Column 7)

What's Doing in NEW YORK

"The Royal Family" Harris Scores Anew Informal Stage Life

BY ALEXANDER WOOLLCOTT

NEW YORK, Jan. 7.—When word went abroad that George Kaufman, and Edna Ferber were writing a comedy about a theatrical family en deshabille—some such magnificent and faintly fabulous tribe as the Kembles, let us say, or the Barrymores—we might, I think, have foreseen that it would be not only as richly comic as "The Show Shop" but as fond and heart-warming as "Trelawney of the Wells." So indeed it proved to be. It seems to me that the company which Jed Harris has assembled (by use of poses, bloodhounds, decoy ducks and writs of mandamus) are able to realize a good deal less than all the treasures of laughter that lie in the Kaufman-Ferber script. Yet "The Royal Family" even as it was played at the Selwyn on the Wednesday of Christmas week, gave me the most thoroughly enjoyable first night I had experienced in many and many a week. Certainly since "Porgy."

"The Royal Family" is a brief, crowded violent chapter in the annals of the house of Cavendish. It observes the various Cavendishes in the process of quitting the stage forever, all except old Fanny Cavendish, who is ordering the scenery of "Mrs. Castlemaine" dusted off for another trek across the continent, even when it is written large in the lines of her face and the sag of her shoulders that she will not live to be in the train.

BACK AGAIN

Tony Cavendish may half believe himself when he talks of studying the violin in Munich and eating rice in India and filling out his days just looking at Chartres Cathedral. But Lord, he has been retiring from the stage every season since he wore the velvet pants and lace collar of Fastnitzroy. And you know he will be back again in no time with a new play in his trunk.

Little Gwen may go so far, in one of her wild attempts to be a person instead of just a Cavendish, as to marry into the Scarsdale set and withdraw from the public view long enough to present the world with Aubrey Cavendish Stuart. But a few weeks later she is talking business with Terry Holburn of the Theater Guild (nothing so gross as salary mentioned, of course,) and even that pardonable interlude probably struck her grandmother as rather effeminate. Gwen's mother, Julia Cavendish, had known her business better, having been an instinctive enough trouper to arrange to be born in Holy Week when the folks would be laying off, anyway.

Even Julie is visited at intervals (every nineteen years or so) by a sudden passion to walk out of the stage door forever and know, for once in her life, the comfort of being taken care of by some one else.

"Go on and relax," says her manager gloomily, "go on and be a lamar patroness."

NO MORE NONSENSE

But the warning treble of the call boy—"Last call, Miss Cavendish"—will halt her, even in the midst of a declaration that she will never, never, never—"last call, Miss Cavendish"—then no more of that nonsense till next time.

Julie Cavendish is the first lady of the American stage. Whatever picture of gracious, flower-bestrewn ease you may conceive as the probable home life of such a one, the authors of "The Royal Family" take pleasure in erasing. A rococo household, furnished by the accumulated mementos of past triumphs, telephone bells, messengers, boxing lessons, debts, telephone bells, messages, fittings, photographers, reporters, relatives, telephone bells, rehearsals, readings of manuscripts, hasty snatches at romance, telephone bells, duns, infuriating audiences, hangeron, leeches, a benefit for the Newark newsboys at the Century on December 3—"Mother, don't let me forget bronchitis on December 3"—telephone bells, etc., etc., etc.

FLOWER BESTREWN

Flower bestrewn? Yes. But even when a swain in South America leaves an order for two dozen American beauties to be delivered every morning there is Della, the maid, to express the hope that they won't come much longer. And there is Fanny, her mother, to observe tartly that there is no romance in flowers that you know will come as regularly as the milk, and that she, personally, is tired of wading through rose petals on her way to breakfast.

You see Julie Cavendish's life as a long succession of years in which she had never been able to stay at one dinner party long enough to get any salad. And for what? For what? Well, her name in electric lights.

"But some night the fuse blows out," says the young man from Scarsdale, "and then where are you?"

It is really the life and death of Fanny Cavendish that answers that question. If I had both leave and room to print a scene from "The Royal Family" by which you might savor its quality, I should be tempted to transcribe that moment when Fanny Cavendish has to listen while her brother Dean (who has bought a toupee and gone over to the two-a-day) describes the rather neat little sketch—amusing, human—with which he plans to help the vaudeville people lift the level of their programs. He has pictured himself in this sketch as a rich, youngish bachelor (and woman hater) and got as far as the arrival of the little waif (pigeon-toed and carrying a dog) to perch on the arm of the old woman-hater's chair, when Fanny just gets up and walks out.

"But," says Dean, "I have not finished."

"Oh, yes," says Fanny, "you had."

NEW OPERA AT SHRINE TOMORROW

"Wildflower" Opens as Third Attraction of Light Opera Season

Nina Benedetto is a slip of an Italian peasant lass with a flashing, lashing temper and a bashful farmer sweet heart.

Her very, very rich and aristocratic uncle dies and leaves to her his immense fortune and estate upon the condition that she must not lose control of this wild and fury-ridden temper for six whole months.

This, in short is the plot of "Wildflower," Oscar Hammerstein's operetta of New York success a few seasons ago, which is to be presented, beginning tomorrow night, as the third offering of the Shrine Light Opera Association.

It is a merry, colorful thing, this "Wildflower," the book and lyrics by Otto Harbach in conjunction with Oscar Hammerstein II, and the music by Herbert Stothart and Vincent Youmans. There is a lovely Italian garden in the springtime when the apple trees are in blossom for one setting, the grounds of the luxurious villa of the rich uncle for another, and again the farmyard garden, this time in the fall with red apples on the tree boughs.

Among the songs of the operetta are "Bambalina," sung by Nina and ensemble, "Wildflower," "Apple Blossoms" and "You Can't Blame a Girl for Dreaming." And then there are others bearing such titles as "I love You, I Love You," "Some Like to Hunt," "The Best Dance I've Had Tonight," "Casimo," "Good-by Little Rosebud," "The World's Worst Woman," and "You Can Always Find Another Partner."

Eva Oliovotti sings the role of Nina, with Ralph Errolle to be heard as Guido. Others in the cast are George Kimkel, Richard Powell, John Cherry, Cora Bird, Roland Woodruff and Charlot Woodruff. Frank M. Bainger is staging the production, with Frank N. Darling, conductor, and Hans S. Linne, associate.

"Wildflower" was first staged by Hammerstein in New York at the Casino Theater about four years ago. It is therefore one of the newer of the offerings forming the repertoire of the Shrine Light Opera Association, which launched its season with "The Merry Widow."

Following the Harbach-Hammerstein vehicle will come stagings of "Boccaccio," "Naughty Marietta," "Prince of Pilsen," "Firefly" "Mlle. Modiste," "Irene" and other musical gems from the works of Victor Herbert, Leo Fall, Reginald De Koven, Rudolf Friml, Otto Harbach and Gilbert and Sullivan.





Busy Time for First Nighters

Among the new attractions which come to Los Angeles this week are "Saturday's Children, which opens at the Belasco tonight, "Hit the Deck," a bright musical comedy, comes to the newly decorated Majestic tomorrow night. On the same night the distinguished play, "The Cradle Song," will have its Southern California premiere at the Mason. Scenes from the three attractions have been sketched by Staff Artist Bruce Russell.

Diction Proves Important for Stage Success

The diction of Montague Shaw, who plays the country doctor in "Undertow" at the Egan Theater, is commented upon by audiences at every performance. In a round, beautifully modulated voice every syllable comes to them in the most distinct manner.

Years of training, from early childhood, are responsible for this fine diction, but, according to Mr. Shaw, who was at one time a teacher of dramatic art in the Toronto University, a certain degree of proficiency can be attained by anyone who will seriously attempt to acquire it.

"Slovenly habits are responsible for most of the errors in speech," he declares. "The nose, the teeth and the tongue are all misused. The English cockney slights the nose and gets a peculiar snarl; the Yankee twang is too well known to need any comment or explanation. These defects are really more noticeable in English and American speakers than in the continentals of Europe."

IT'S NOT CONCEIT, SIMPLY AN INFERIORITY COMPLEX

BY ISABEL MORSE JONES

Some of the Orpheum fans may have been thinking of John Steel as a slightly conceited young man, what with his very sophisticated stage airs and his general attitude of easy superiority. In fact some of the more daring ones have so expressed themselves. They are all wrong.

It's an inferiority complex turned around. He told me all about it the other day and this is the story.

When young, oh very, very young, John Steel, joined the Ziegfeld Follies and was given a stellar part right at the beginning of his career. He was terribly nervous and scared to death. He knew he had the voice, several years of work with La Forge and Clement had convinced him of that and his mirror told him he had the fatal Irish gift of telling fairy tales in songs and being most handsome while he was doing it, but the inferiority complex would not behave.

One day, a red-letter day for John Steel, he consulted a psychoanalyst on the subject and turned page after page of childish history for him. The doctor discovered the trouble and he immediately lost all the nervousness and the stagefright vanished, never to return.

Now the grateful singer is helping his sister to raise her children so they won't have any inferiority complexes, for he has turned to the study of psychology for himself and is pursuing it with diligence.

He admits he "psyches" his audiences too, and knows a lot about them at the end of a program.

It is two years since John Steel was in Los Angeles. The interim has been spent abroad, where he has been studying with his eye on La Scala, having a good time at Nice and singing in "Castles in the Air" at a smart London theater. "Castles in the Air," he says, was the most interesting thing he did over there—because he had a speaking and singing part and some critic told him he was a second Henry Irving.

After a few months on the Or-

(Continued on Page 16, Column 2)

WRITING SONGS HARD WORK, FUN, SAYS RECORD ARTIST

Writing a song is great fun, thinks Gene Austin, "crooning tenor" of Victor records, who will sing new and old favorite song numbers for patrons of the Hillstreet Theater this week.

"First, there is the urge to write," he says. "Then there is the actual writing. And, no matter what I may be doing, I start immediately on the writing when the mood comes to me. Finally, comes the smoothing-over or the rough edges, with a word or two added or omitted or a note or two changed here and there."

"My wife is the best judge of my songs and I always go by her opinion. She represents the public to me. If she says 'thumbs down' on a line, it will never get into a song of mine."

Among the song successes composed by Austin are "Charleston", "How

(Continued on Page 17, Column 5)

ON THE STAGE



ELISE BARTLETT SCHILDKRAUT AND ZELDA SEARS IN "UNDERTOW," EGAN

CLARA BOW IN "WINGS," BILTMORE (COMING)

NANCE O'NEIL IN "THE LILY," ORPHEUM



CHARLES FRITCHER, FOLLIES

ETAEL CLAYTON, HILLSTREET

CHARLES B. MIDDLETON IN "KONGO," GROVE

Actress Given Real Watch Dog

Dorothy Sebastian made it known that she wanted a watchdog. Several days later a friend of hers presented her with a Chihuahua so tiny that it can almost stand on a watch.

It is not the hairless variety of Chihuahua and looks like a miniature police dog. The pet, which is as yet untitled, weighs exactly a pound and a half, is six inches long and three inches tall. Dorothy says that it is the living example of a bark being worse than a bite.

COMEDIAN PLEASED BY SOUTHLAND

Hollywood Playhouse Star Cites Climate, People and Real Estate

Henry Stockridge, who has recently been added to the cast of Oliver Morosco's musical comedy, "The Morning After," at the Hollywood Playhouse, loves Southern California—its climate, its people and its real estate.

"The climate makes one healthy; the people make life worth living out here; and real estate provides one with a good income, providing one knows where and how to invest," declared the comedian.

In "The Morning After" Stockridge is again under the direction of Oliver Morosco, the man that made him a star. Morosco produced such successes as "Temperance Town," "When Knights Are Bold" and "The Man Who Owns Broadway" with Henry Stockridge as the leading man.

Since that time Stockridge has appeared in many New York successes. His last stage appearance was in New York in "East is West." While on the road he last appeared here in Avery Hopwood's "Fair and Warmer," which played at the Mason Theater.

He takes the role of John Ashley in "The Morning After." Ashley is the father, who has never argued for twenty-five years, having known his wife for exactly twenty-five years.

NOT CONCEIT, BUT COMPLEX

(Fontinued from Fifteenth Page)

pheum, Mr. Steel is to renew his contact with the light-opera world through a new Irish musical comedy which opens in Boston late this season.

When twitted upon his perennially youthful appearance, Mr. Steel replied that he had begun to sing very early in life and never had to struggle. His first appearance was a success and the rest has been quite simple. We know that this is true because Mr. Steel dismisses the idea of any difficulties in his life with an expressive shrug and talks gaily of his love for California, especially Beverly Hills, and says he longs to get back even when he is on the Riviera.

More Originals Asserted Need

Robert N. Lee, who has studied the screen from every angle for years and knows its problems and its needs, tersely names "more originals!" as the "shortest way 'round" in the search for screen material.

"More originals and the same consideration for originals as is given to plays, short stories, novels and the like. Most originals need few changes and they are easy to make, while many plays and novels are purchased merely for the title, or a story for a locale, and are new creations when the scenarist prepares them for the screen," Lee points out.

Footlights



Alice Buchanan, Emerson Tracy and Gay Seabrook in "PIGS," El Capitan



Eva Ollivotti in "WILDFLOWER," Shrine



Johnny Arthur and Myrtes Crinley in "THE DESERT SONG," Windsor Square



Girls in "THE MORNING AFTER," Hollywood Playhouse



Kay Hammond and John Litel in "GROUNDS FOR DIVORCE," Morosco



Sol Grauman, Burbank



Peggy Hope in "SUNNY," Mayan

In the FOOTLIGHT REALM

Five new plays will open in Los Angeles this week.

First comes "Saturday's Children," 1927 prize drama from the pen of Maxwell Anderson. With Douglas Fairbanks, Jr., in the leading role, this opens at the Belasco Theater tonight for a limited two weeks' engagement, making way on the 23rd inst. for "Chauve-Souris."

"Hit the Deck" at the Majestic, "The Cradle Song" at the Mason and a new light opera offering, "Wildflower" at the Shrine Auditorium, all make bows tomorrow night.

Vincent Youmans's musical comedy, "Hit the Deck," and "The Cradle Song," a charming play dealing with life in a Spanish cloister, both come to Los Angeles from San Francisco, where they have enjoyed very fine successes.

Another opening of the week is at the Belmont, where "It Pays to Advertise," a perennial stock favorite, goes in for a week's run.

Other offerings include "The Cocoanuts," Biltmore; "Undertow," Egan; "Pigs," El Capitan; "The Morning After," Hollywood Play House; "Sunny," Mayan; "Grounds for Divorce," Morosco; "The Vortex," Music Box; "Kongo," Orange Grove; "The Desert Song," Windsor Square.

At the vaudeville houses the Orpheum features a double header including Nance O'Neil and John Steele; the Hillstreet tops Gene Austin and the Pantages features the film, "Seventh Heaven."

Biltmore

"The Cocoanuts," New York musical comedy success featuring the Marx Brothers, is in the last week of its engagement at the Biltmore Theater. The production has scored a decided hit but must close to give room to the Paramount feature motion picture, "Wings," which will open at the theater next Sunday night.

Belasco

"Saturday's Children," listed as the best play of 1927, opens tonight at the Belasco Theater with Douglas Fairbanks, Jr., in the leading role. The production, which was written by Maxwell Anderson of "What Price Glory" fame, was first produced by the New York Theater Guild and had a run of more than a year before its Chicago showing.

"Saturday's Children" is being staged under the direction of Fred J. Butler and the cast includes Mary Doran, Isabel Withers, Allen Vincent, Howard Hickman, Virginia Sale, Ruth Toomey, Kathleen Kidd, Evelyn Nair, Douglas Lansing and Robert Morse. Because of the opening of the "Chauve-Souris" on the 23rd inst. the Anderson play is limited to a two weeks' engagement.

Belmont

"It Pays to Advertise," a laughable farce first produced some seasons ago, returns to the Belmont Theater tonight with members of Murphy's Comedians in the featured roles.

Egan

"Undertow," from the pen of Zelda Sears and Garnett Wilson, continues as the attraction at the Egan Theater. Henry Kolker staged and carries a role in this play, a strongly emotional drama. The cast includes Henry Kolker, Elise Bartlett Schildkraut, Theador Von Eltz, Kelda Sears, Montague Shaw and others.

El Capitan

With the current report that Henry Duffy's production of the John Golden comedy hit, "Pigs," is now nearing the end of its run at the El Capitan Theater, capacity houses have been inorder at the Hollywood theater.

"Pigs" is now entering its ninth week with a cast headed by Gay Seabrook, Alice Buchanan, Emerson Treacy, Florence Roberts, May Buckley and John Stokes.

Hollywood Playhouse

"The Morning After," produced by Oliver Morosco, is now in the third week of its showing at the Hollywood Playhouse. The play concerns a minister who is subject to aphasia spells, which lead him into many an absurd and laughable situation. Herbert Corthell has the star comedy role. There is a large cast and chorus.

Majestic

With "Hit the Deck," Vincent Youman's nautical musical comedy, the Majestic Theater, painted, redecorated and generally renovated, will reopen tomorrow night. "Hit the Deck" is a merry musical success of the East and is being staged in Los Angeles by Lillian Albertson.

The cast includes ten principals and a chorus of forty-eight singing and dancing boys and girls.

In leading roles are Kathryn Crawford, May Boley, Buddy Wattles, Jack Durant, Frank Mitchell, Regis Toomey, Kathleen Kidd, Evelyn Nair, Gardiner Hart and William Wagner.

Among the popular song hits is "Hallelujia."

Mason

Beginning tomorrow night at the Mason Theater for a fortnight's engagement will be "The Cradle Song," comedy drama by Gregorio and Maria Martinez Sierra, Spanish playwrights. The play is a production of the Civic Repertory Theater of New York of which Miss Eva Le Gallienne is the founder and director, and is on tour this year through principal cities of the country.

Dealing with life in a Spanish cloister, the play is said to be a delicate and charming comedy drama which has been performed thousands of times in Spain and has been translated into the German, Italian and French. The cast includes Mary Shaw, Harry Davenport, Phyllis Rankin, Zita Johann, Mary Hone, Alexander Kirkland, Fanny Davenport, Virginia Gregorio, Elizabeth Chester, Paulla Robinson, Mary Arden and Albert Moore.

Mayan

"Sunny," musical comedy of circus life, continues as the popular attraction at the Mayan Theater. It is now in its eighth week and has been proving an exceptional offering. The cast is a prominent one, including Helen Patterson, Harry S. Miller, William Valentine, Peggy Hope, Ernest Wood, Fred C. Holmes, Jimmy Mosley and others.

Morosco

"Grounds for Divorce," by Guy Bolton, from the Hungarian version by Ernest Vadja, is the current attraction at the Morosco Theater. It recently played for several months at the Empire Theater, New York.

The cast is headed by Kay Hammond and John Litel, with the usual Morosco favorites in support.

Music Box

"The Vortex," Noel Coward's play, is now playing a limited engagement at the Music Box Theater, Hollywood. Barton Hepburn appears in the leading role with Mary Forbes, Ivis Goulding, and others in support.

Orange Grove

"Kongo," companion piece to "White Cargo," is at the Orange Grove Theater. Shannon Day and Charles B. Middleton are featured in the cast.

Shrine Auditorium

"Wildflower," will be presented as the third offering of the Shrine Light Opera Association tomorrow night at the Shrine Auditorium. The first two operas have been well received and further enthusiasm is expected as the season progresses.

Windsor Square

"The Desert Song," a highly colorful musical comedy, is at the new Windsor Square Theater. The production was staged by Lillian Albertson and heading the cast is Perry Askam.

Hillstreet

Gene Austin, Victor recording artist, will share honors at the Hillstreet this week with Ethel Clayton and Ian Keith in a comedy playlet "Clipped."

Joe Browning will offer a "Timely Sermon." The Marimba Maids, ten comely young ladies, present a musical novelty while Edith Evans and Ray Mayer offer a new act of song and melodies. The Aurora Trio have a cycle act.

Franklin Pangborn will head the screen in his initial starring picture entitled "My Friend From India" and E. Mason Hopper production with Elinor Fair. Pathe Newsreel, comedy and Fables conclude.

Orpheum

Nance O'Neil, the dramatic stage star, and John Steel, American tenor, will divide headline honors on the new bill which comes to the Orpheum today. For her return to vaudeville, Miss O'Neil selected a condensed version of her stage success, "The Lily." Steel will offer new songs in this, his second week, and will again be accompanied by Eddie Fitzgerald. Another offering which remains for a second week is the dance act of Bill Robinson, Al Trahan and Vesta E. Wallace in "The Curtain Speech," by Frank Fay, bring comedy to the new bill, with the "Ballet Caprice," featuring Day and Aileen, and with W. Wanis, is intended to please dance lovers. Jack Redmond and company, Georgs and Jack Dormonde in "Scientific Nonsense," and "The Shadowgraph" will complete the new bill.

Pantages

"Seventh Heaven," the feature film starring Janet Gaynor and Charles Farrell, comes to the Pantages Theater this week in its first downtown showing. The production is adapted from the stage play of the same name, and has been heralded as one of the year's finest photoplays.

In conjunction with the film, a series of Pantages vaudeville acts will be presented.

FAIRBANKS, JR., IS AT BELASCO

(Fontinued from Fifteenth Page)

should pall on him he could turn to writing or sketching—almost too many talents for one young fellow to carry around.

He received most of his early schooling in Paris and it was there that he studied art. Last year Doug published a book of verse and he has two short poems in a recent issue of the Theater Magazine.

He prefers the screen for a vocation, however. The others will just classify as avocations.

"You see, the screen is always advancing," he said. "The stage has stood still for years. Why, the other evening we saw 'The Mark of Zorro,' made a few years ago. So rapidly had improvements been made in filming that it seemed out of date."

NEVER MARRY

The young hero of "Saturday's Children," a $40-a-week clerk, gets married and proceeds to quarrel lustily with his wife. Doug says he himself will never get married.

"Actors should never marry," he explains. "Only rarely do they make a success of marriage."

Let's see, now, Doug, Jr., is 20 or 21. At that age young men have been known to change their viewpoints.

Perhaps it is taking an unfair advantage, it may be one of those things that an interviewer should consider strictly entre nous, but Doug really couldn't settle down to talking comfortably until he had sent a telegram to a titian-haired young star at present out of the city on location. And the photographic likeness of the same girl looks out from his cigarette case.

HIS AMBITION

It is Doug's greatest ambition to play the role of the young Napoleon in "L'Aiglon." For four years he has studied the play, and read musty histories in German and French relating to the Emperor, his son, and events of the period. He can relate some choice tidbits about Napoleon that the school texts have overlooked entirely.

While he is working in "Saturday's Children" he may do a picture as well. He will shortly be seen in Los Angeles in "The Texas Steer," with Will Rogers and Louise Fazenda, and filmed partly in Washington, D. C.

SALTY MUSICAL COMEDY OPENS

(Fontinued from Fifteenth Page)

sung hits of the show are declared to be "Sometimes I'm Happy," "Lulu," "Lucky Bird" and "Join the Navy."

The production which comes to Los Angeles is a Lillian Albertson show, organized and rehearsed in this city with the dances staged by George Cunningham. It is the second big musical show to be produced here within a few weeks by Miss Albertson, her production of "The Desert Song" now being shown at the new Windsor Square Theater.

The Majestic Theater, which is to be the setting of "Hit the Deck," has, in honor of the occasion, been thoroughly renovated, painted, decorated and refurbished to such an extent that it is practically a new playhouse. All of the old-time theater seats have been removed and replaced with new, cushioned orchestra chairs. Gold lace curtains and new drapes have been hung and the stage rebuilt.

The cast numbers May Boley as Lavinia, the negro cook, a jovial, beaming-faced character; Kathryn Carver, listed as "another find" of Miss Albertson's; Buddy Wattles, and others. Miss Carver sang in the chorus for the producer two years ago and did such good work that Miss Albertson cast a canny eye her way, declaring that the time would come when that young chorus girl could carry a principal role.

Then there are Jack Durant, Frank Mitchell, Regis Toomey, Kathleen Kidd, Evelyn Nair, Gardiner Hart and William Wagner, a mixed chorus of forty-eight, who tap out terpsichorean calisthenics designed by George Cunningham.

The story of "Hit the Deck" (and there is a story,) is about the efforts of Looloo, the coffee shop maid, to win Bilge Smith, a sailor. There are six scenes in the two acts, one of them set in a Chinese seaport town, bounded.

SOPRANO RECEIVES ORCHID

Prima Donna of Operetta Gets Fine Favorite Flower

The fairyland of [illegible] to Elvira Tanzi.

Prima donna in "The [illegible] romantic operetta now [illegible]ented by Lillian Albertson, [illegible] new Windsor Square Theater, [illegible]shire and Lucerne [illegible] girl with the [illegible] night possessed her first [illegible]

On the night of the [illegible] Nora White, who plays [illegible] the mistress of the [illegible] corsage bouquet in white orchids.

"How beautiful!" [illegible] young prima donna.

"Why, orchids, of course, you know!" asked Miss [illegible]

"Oh, I've heard of them, you know, I have never had my very own."

Friends heard of this [illegible]ing the first night of [illegible] success the star's dressing [illegible] has been fairly filled with [illegible]

The incident [illegible] the little soprano, [illegible] the way, was a [illegible] noted Caruso, [illegible] training of his [illegible] she has been for [illegible] ids naturally have [illegible] life. The diminutive [illegible] wearing her first [illegible] and her delight in [illegible] bounded.

Theaters—Amusements—Entertainments

Last Time Tonight KATINKA AL MALAIKAH TEMPLE PRESENTS LIGHT OPERA DIRECTION OF FRANK M. RANGER Tomorrow Night and EVERY NIGHT EXCEPT SUNDAY MATS. WED. & SAT. "WILD-FLOWER" SHRINE CIVIC AUDITORIUM 6000 GOOD SEATS 6 BOX OFFICES NO WAITING

HIT THE DECK OPENING MON. NIGHT LILLIAN ALBERTSON PRESENTS AT HER NEW AND BEAUTIFUL MAJESTIC THEATRE NINTH AND GRAND HER PRODUCTION OF VINCENT YOUMAN'S NAUTICAL MUSICAL COMEDY SENSATION OF NEW YORK, LONDON, CHICAGO THE "HALLELUJAH" SHOW DIRECT FROM 7 CAPACITY WEEKS IN SAN FRANCISCO WITH THE GREATEST CAST EVER ASSEMBLED KATHRYN CRAWFORD MAY BOLEY MITCHELL AND DURANT BUDDY WATTLES of radio fame REGIS TOOMEY-EVELYN NAIR KATHLEEN KIDD-GARDINER HART CHORUS OF 48 STAGED BY LILLIAN ALBERTSON CECIL STEWART'S ORCHESTRA DANCES BY CUNNINGHAM EVERY NIGHT 8:30 - POP. MATS. WED. SAT. - SEATS 7 DAYS AHEAD

WINDSOR SQUARE THEATRE, Wilshire at Lucerne 5 blocks W. of Western. Tel. ORegon 0505. Take Yellow cars, transfer to Wilshire Busses direct to Theatre. Ample Parking. 2nd Melodious Week of Lillian Albertson's Thrilling Musical Play DESERT SONG RIFF OPERETTA — NOW IN LONDON-NEW YORK-CHICAGO-LOS ANGELES Romberg's Best Music — 40 Male Chorus — Orchestra of 30 — Will not play elsewhere in So. Calif. Hear "The Riff Song" "One Alone" Eastern and Western Love "Romance" with Perry Askam Johnny Arthur and Tanzi, Italian Prima donna YOUTH, ROMANCE, ADVENTURE, PASSION, LOVE BEAUTY, MELODY, COMEDY - A REAL STORY BETTER THAN "STUDENT PRINCE" Nights, beg Balcony Seats, $1.50—Mats., $1.00, Wed.-Sat. Seats downtown at Majestic Theater branch box office, May Company, Birkel's or Gittelson's.

LONDON WENT WILD! NEW YORK WENT WILDER! OVER THE MOST DARING DRAMA OF THE CENTURY 2nd WEEK HOLLYWOOD MUSIC BOX GR. 4152 THE VORTEX WITH BARTON HEPBURN SEATS NOW MATS. WED.-SAT. 25c to $1 GWENDOLYN LOGAN SEILER-IVIS GOULDING-MARY FORBES "ED" FRANK GEICHER

NOW CHICAGO CIVIC OPERA SEAT SALE At Wiley B. Allen, 720 South Broadway Telephone VAndike 4375 Box-Office Open 10:00 A.M. to 6:00 P.M. Tickets Available Now for the Series Subscriptions Only

"A" SERIES: Monday, March 5 ..... Tannhauser; Wednesday, March 7 ..... La Gioconda; Friday, March 9 ..... Witch-Cavalleria; Saturday Mat., March 10 ..... Sapho

"B" SERIES: Tuesday, March 6 ..... Resurrection; Thursday, March 8 ..... Lorelay; Saturday Eve., March 10 ..... Aida; Sunday Mat., March 11 ..... Snow Maiden

Subscribers may have choice of the "A" or "B" Series (or both). Prices for each series: $14, $10, $8, $12, $8, $6, $4, according to location of seats. (No tax) Shrine Auditorium, 7 Days, Beg'ng Monday, March 5 MANAGEMENT OF L. E. BEHYMER

PHILHARMONIC AUDITORIUM—Fifth and Olive L. E. BEHYMER Presents TUES. EVE. JAN. 10 — EVA GAUTHIER SOPRANO Tickets 75c to $2.75 — TITO SCHIPA TENOR Tickets $1.10 to $2.50 — SUN. MAT. JAN. 22 On Sale Central Box Office, Auditorium, and Wiley B. Allen, 720 S. Broadway

Theaters—Amusements—Entertainments

MAYAN NEXT TO THE BELASCO—HILL AT 11TH—WE. 7383 IT CANT STAY FOREVER! THE WORLD'S MOST STUPENDOUS MUSICAL COMEDY "SUNNY" THE SAME SHOW THAT NEW YORK PAID $5.50 TO SEE MAURICE L. KUSELL'S DANCING DEBUTANTES COMPANY OF 100—10 SPECIALTIES—AN ENTIRE CIRCUS BAKALEINIKOFF'S MUSIC MASTERS EVENINGS—50¢ TO $2.50 WED. MAT. SEATS $1.50 SAT. MAT.—50¢ TO $2.00

Botelers Plant Christmas Tree

Wade Botaler, actor-writer, subscribes heartily to the new "plant your own Christmas tree" movement.

"The fir tree, adopted as it is to almost every climate could grow in every garden," says Botaler. "With a slight revision of our ideas on Christmas decoration, the trees need never be cut at all. Especially in California could they be decorated and lighted where they grow, for the enjoyment of all passers. My lads are planting Chrismas trees for their future pleasure and, who knows, perhaps the pleasure of their children?"

Wade Botelsr, who has many screen scripts to his credit, is now completing a characterization in Lasky's "The Traveling Salesman."

PANTAGES SEVENTH AT HILL ST. LOS ANGELES GREATEST AMUSEMENT VALUE Another Pantages Triumph! The Screens Greatest STARTS MONDAY 7th HEAVEN with Janet GAYNOR Charles FARRELL 1st DOWN TOWN SHOWING EVERY EVE 35c-$1.10 MATS 25c-75c DOWNTOWN BOX OFFICES - BROKERS, BROWN DUPT STORE and MAY CO.

EL CAPITAN THEATRE BEAUTIFUL HOLLYWOOD BLVD. at 9th 9th WEEK BARGAIN MATINEE TODAY HENRY DUFFY PLAYERS Present John Golden's COMIC ROMANCE OF YOUTH "PIGS" ALIVE WITH LAFFS EVERY EVE 35c-$1.10 MATS 25c-75c DOWNTOWN BOX OFFICES - BROKERS, BROWN DUPT STORE and MAY CO.

BROADWAY at NINTH St. TR-0177 3244 Orpheum Orpheum Circuit of Theatres NANCE O'NEIL in her dramatic success "THE LILY" by arrangement with John Golden JOHN STEEL Golden Voice EDDIE FITZPATRICK at the Golf Organ JACK REDMOND direct from European triumphs! HARRY ROYE and BILLEE MAYE assisted by boys choir GEORGE & JACK DORMONDE THREE YACOBS BILL ROBINSON "The dark cloud of joy" TRAHAN & WALLACE "The dancing sensation" MATINEES 25c to 75c (EXC. SAT. SUN. HOL.) EVENINGS

HOLLYWOOD PLAY HOUSE PRESENTS Oliver Morosco's "The Morning After" HERBERT CORTHELL TONIGHT AND EVERY NIGHT $2.20, $1.65, $1.10, 75c ONLY MAT. SAT. 50c to $1.65 Downtown Box Office: Birkel, May Co.

BURBANK THEATER Sixth and Main "PRETTY LITTLE THING" 30 Beauties!

TRAGEDY IS TABOO WITH PANGBORN

De Mille Actor Deserts Heavy Drama After His Life in Trenches

Believe it or not, but there's a screen comedian who does not long to play tragedy.

For, you see, Franklin Pangborn has plenty of the more serious side of his in France during the war. Before, he rather reversed the order of things when he began his stage career in an amateur production of "Hamlet" in Newark, N. J., his home town. Later he played Messala in "Ben Hur" and appeared with Nazimova in "War Brides" and "Madame Peacock."

It was during his six months' period of confinement in the American hospital center, Mars-sur-Allier, where he was sent after being shellshocked in the Argonne, that Pangborn made the decision which changed his entire career. He determined that when he returned to America he would devote himself to cheering up audiences instead of sleeping them in comedy. And he began carrying out his idea while still under the doctors' care when he helped build a show at the hospital center and staged shows for the wounded boys there.

Alas, unfortunately, he had overestimated his cure and the dread shellshock once more asserted itself. He went back to a New York hospital and there Jessie Bonstelle, famous stock-company figure of Detroit, with whom he had formerly ap-

Theaters—Amusements

RELASCO TO WERE YOU BORN

ONLY 2 WEEKS ON ACCOUNT OF ADVANCED BOOKINGS OF ORIGINAL SOURIS SATU CHI DOUGLAS MARY DORA STAGED BY A Tip:— MATS NOW PERFORMAN NIGHTS 50¢ TO $2 SAT. MAT. 50¢ TO $1

BELASCO beginning January 23

F. RAY C AND MO HAVE THE HON the internat theatrical comp cow, Paris, Be and Ne BALI CHA SO the most talked American & Eur with the "PARADE OF THE W Mail Orders Now fo Nights: Orch., $4; Balcony $3, $2 $1.50, $1. Sat. Mat.: Orch., $3.50, $

HILLST TODAY • Orpheum Circui GENE AUSTIN ETHEL CLAYTON and IAN KEITH in a dramatic playlet "CLIPPED" THE MARIMBA MAIDS EDITH EVANS & RAY MAYER THE AURORA TRIO JOE BROWNING JOE BROWNING, JR. REAL POPU

LOROSCO Broadway at 9th GROUNDS BACK TO OLD PRICES: NIGHTLY, 8:15 MAT. THURS., 2:15, 25c & 50c. FOLLIES BU FOURTH 40

TRAGEDY IS TABOO WITH PANGBORN

De Mille Actor Deserts Heavy Drama After His Life in Trenches

Franklin Pangborn, one of the more serious side of the movie colony during the war. Before he began his stage career he served the order [illegible] as an amateur production of [illegible] in Newark, N. J., his home [illegible] Lowe he played Messala in [illegible] and appeared with Na[illegible] "The Bride" and "Ma[illegible]

During his six months' period of confinement in the American military Mare-sur-Aillet, where after being shellshocked [illegible] that Pangborn made [illegible] changed his en[illegible] He determined that when [illegible] to America he would [illegible] to cheering up audi[illegible] instead of sleeping them in [illegible] he began carrying out [illegible] he still under the doc[illegible] my very own."

Friends heard of the fast one [illegible] the first nights of the [illegible] success the star's dressing-room has been fairly filled with [illegible]

The incident typifies the life of [illegible] little soprano. Her father, by the way, was a schoolmaster [illegible] noted Caruso, was severe in [illegible] training of his daughter. [illegible] she has been for twenty years, [illegible] ids naturally have never existed [illegible] life. The diminutive star, [illegible] wearing her first real party [illegible] and her delight in them [illegible] bounded.

SOPRANO RECEIVES ORCHIDS

Prima Donna of New Operetta Gets First Gift of Favorite Flower

The fairyland of success has come to Elvira Tanzi.

Prima donna in "The Desert Song," romantic operetta now being presented by Lillian Albertson at the new Windsor Square Theater, Lancashire and Lucerne boulevards, the girl with the wonderful voice last night possessed her first orchids.

On the night of the dress rehearsal Nora White, who plays the role of the mistress of the brass key, was presented with a corsage bouquet in which were orchids.

"How beautiful!" exclaimed the young prima donna. "What are they?"

"Why, orchids, of course, don't you know?" asked Miss White.

"Oh, I've heard of them but you know, I have never had one my very own."

Friends heard of the fast one [illegible] ing the first nights of the [illegible] success the star's dressing-room has been fairly filled with [illegible]

The incident typifies the life of [illegible] little soprano. Her father, by the way, was a schoolmaster [illegible] noted Caruso, was severe in [illegible] training of his daughter. [illegible] she has been for twenty years, [illegible] ids naturally have never existed [illegible] life. The diminutive star, [illegible] wearing her first real party [illegible] and her delight in them [illegible] bounded.

DIRECTORS OFTEN FOOLED BY SOUND, SO HE COVERS EARS

Aver at the Tiffany-Stahl lot during the shooting of "The Tragedy of Youth" it was noticed that George Archainbaud very frequently muffed his ears with his hands during the taking of certain dramatic scenes. Some one, thinknig George had an earache, offered a remedy, but he explained that very often his ears interfered with his eyes in directing, and for that reason he sometimes found it necessary to cover them.

"Sometimes," said George, "a director is misled by sound, and sound, of course, doesn't photograph. So I place myself in the position of the audience, which sees everything but hears nothing. It is so frequently the case that an intelligently delivered title, together with good music, will convince a director that he's put over a big scene until he looks at his rushes.

"If the emotion that the scene should have called forth appears in the actor's eye and in the expression of the face, the scene was put over and the director gets the same reaction as the audience will later—but there is always the danger of being misled by elocution and a beautiful speaking voice, so I run no chances of allowing my ears to blind my eyes. It's the emotion in the face and change of expression to fit the occasion that counts—not the liquid notes of a fine singer, or beautiful speaking tones of the player.

"In muffing my ears I see everything that the audience sees. If I should allow sound to interfere, a lot of blah material would have to be cut out when it reaches the editorial rooms. Many a player's best efforts have remained in the cutting-room because a director has believed in the voice instead of the facial expression and the emotion in the eye."

MAXIMS OF DARKNESS EXPLAINED

Coauthor of "Kongo," Here, Relates Uncanny Doctrine of Voodoo

"Fear is darkness and darkness death."

This strange maxim of the Belgian Congo was brought out of the dark interior of Africa by Chester de Vonde, one of the co-authors of "Kongo," when he broke away from the strange fascination which had led him to enter the deadly "inner circle" of the rubber lands to study the strange voodoo and its practices for an authoritative background in writing his melodramatic play.

This saying, handed down from generation to generation, is indicative of the uncanny influence of voodooism, which, according to authorities on the Congo, depends largely upon darkness and the seemingly supernatural for its power. Having spent several months among the voodoo worshiping tribes, going so far as to join their ranks, de Vonde left the jungles and collaborated with Kilbourn Gordon in the writing of "Kongo." The impression "darkness" and the maxim of the natives had on the playwright is revealed throughout this weird play.

"De Vonde became so enmeshed in the study of voodooism that he was completely 'gone' on the subject for months after his exploring trip," says Charles B. Middleton, who plays the feature role of "Kongo," now at the Orange Grove Theater. "Dead Legs" flint, pivot character of this eerie drama, was written especially to fit the abilities of Middleton.

"He had countless fetishes and images when he came back," continued Middleton. "They had been given to him by the medicine-men of Lake Tanganyika whose number he joined for the purpose of learning first-hand the practices of voodoo worshipers."

Middleton, like de Vonde, possesses countless "dawa" or magic symbols and confesses staunch belief in their uncanny power.

"During our production in the East de Vonde and I spent many interesting nights together swapping yarns on the mysterious voodoo," Middleton related recently whilst putting on his make-up. "I am convinced that de Vonde came strongly under the influence of this African religion when he jointed the Freemasonry of voodoo priests. He brought back with him many wooden images, some of which were beautifully carved, representing human beings; some were hideous in appearance to be used on occasions to strike terror into the hearts of those over whom the voodoo priests desire to exert some influence."

Jack Mulhall Performing as Magician Now

"Ladies and gentlemen! With your kind permission I will now endeavor to entertain you with a few feats of legerdemain."

Prof. Mulhall speaking. He rolls up his shirt cuffs and coat sleeves.

"You will note that I have nothing concealed in either hand, and nothing up my sleeve except my arm. If you will watch closely, ladies and gentlemen!

"Abracadabra!" With this magic word, lo and behold, a bunny appears in Prof. Mulhall's hand.

"Here you see a gentle little white rabbit, ladies and gentlemen, nestling in the palm of my left hand. Watch closely!"

Presto!

The professor waves his magic wand, and lo, there is nothing there. He smiles and hurls the wand high into the air—abracadabra—two bunnies appear, one in each hand.

All of which reveals the professor as the debonair Jack Mulhall, who is playing the lead in "Lady Be Good," the First National production. Jack is taking lessons in magic from Prof. Alberto, a master of legerdemain. His friends may well take warning as Jack is quite capable of extracting a bunny from a lady's purse, or, an egg from a gent's whiskers.

Jannings to Enact Another Dashing Role

Emil Jannings has turned back the hand of the clock more than 100 years.

Emerging from the ruined uniform of a Russian general whom modern revolutionary Russia had driven from her borders in his last picture, "The Last Command," Jannings is now arrayed in the brilliant costume of the Czar Paul I, as he was when he ruled that mighty empire in 1800.

As Czar Paul he will appear in his next starring vehicle, "The Patriot," which Ernst Lubitsch will direct for Paramount in the Hollywood studio.

Heading the supporting cast are Lewis Stone as Count Phalen, a powerful figure of the time; Vera Veronina and Tullio Carminati. Costumes, sets and production are planned upon a scale of unusual elaborateness, according to a statement by B. P. Schulberg, Paramount associate producer.

ONE SCENE COST SET AT $120,000

Single Sequence for Town in "My Best Girl" Calls for Large Expenditure

Forty thousand dollars a minute isn't the long-distance telephone rate from here to Mars—its the cost of just one sequence in "My Best Girl," Mary Pickford's new comedy-romance which opened the new United Artists Theater.

The sequence is enacted in a huge set representing a section of a down town business district. The set occupies two city blocks and it kept between 200 and 400 workmen busy for a month in erecting the four and five-story buildings and laying the street-car tracks and the paving.

Although the cost of the set itself, the salaries of the cast and of the 1200 electricians and extra people used, totaled about $120,000, the scenes take only a few minutes on the screen, which makes it probably the most expensive sequence per minute ever made.

While the set is a faithful copy of a business section, complete from street-cars to traffic signals, the realism of the scenes was enhanced by several unscheduled traffic jams during the filming, which, as Miss Pickford said, "made everything look just natural."

"My Best Girl," is a story of the five and ten-cent stores, with the star in one of her famous "gingham roles" as a little stock girl.

Miss Pickford is supported by a cast which includes Charles Rogers, Sunshine Hart, Lucien Littlefield, Carmelita Geraghty, Hobart Bosworth, Evelyn Hall, Avonne Taylor and Mack Swain.

Directed by Sam Taylor who wielded the megaphone in the making of many Harold Lloyd films, "My Best Girl," is a Kathleen Norris story.

NAGEL WANTS TO KNOW HOW ISLANDERS GET ABOUT

What is the means of transportation in the South Sea islands?

This is the question Conrad Nagel is asking of friends who have visited this "land of the lotus eater."

Conrad has just finished his role of Chuck, a member of a crook gang in Dolores Costello's starring vehicle, "Tenderloin," and has returned to Metro-Goldwyn-Mayer studios. This player has just been loaned by M.-G.-M. to Warner Brothers for a series of five pictures, of which "Tenderloin" is the last.

Now that he is back again in the home fold, Conrad's first assignment is not yet definitely decided upon. But the powers that be seem to think that he is just the right fellow to play the only white man in Robert Flaherty's new South Sea island picture. Flaherty will do another "Moana," using all native actors with the exception of two or three white people, one of which will undoubtedly be Conrad.

The headquarters of the company will be in Pappeete, on the island of Tahiti.

When Nagel inquired about clothes to take, should this be his next assignment, the information was immediately forthcoming. But when he sprung transportation on his friends, they were at loss.

He solved the problem himself. "I'll take a bicycle," he said.

And as all good actors do everything they can to prepare themselves for their next role, the young Metro-Goldwyn-Mayer player is endeavoring to recapture his previous skill as a rider of a two-wheeled vehicle.

Mission Play Opens Soon at San Gabriel

The Mission Play, John McGroarty's pageant drama of early California history, will open the 16th inst., and the occasion will be gala in every respect.

This decision was reached by a committee which met in the Italian Roof Garden on the Hollingsworth Building on Tuesday afternoon, appointing Mrs. Leafy Sloan-Orcutt, chairman. Mrs. Sloan-Orcutt will appoint committees and patronesses.

Mr. and Mrs. I. W. Hollingsworth will give a reception in honor of John McGroarty and R. D. MacLean, author and "Father Junipero" of the play, respectively, the 18th inst. Dinner parties will precede the opening and there will be dancing at the theater itself after the show.

Special events will supplement the interest in the Mission Play throughout the season, including barbecues, special nights, and various other attractions. These will lend a festive allurement to the season.

"Vortex" About Selfish Mother

"The Vortex," playing at the Hollywood Music Box, is credited with presenting something out of the ordinary.

The play revolves about the life led by a selfish, emotional and extremely vain woman who crushes everyone in her path in her relentless march to keep abreast with the younger generation—and eternal youth. Her son is a high-strung neurotic, whose romance becomes entangled with the never-ceasing affairs of his mother.

This play, by the brilliant English author, Noel Coward, has a British society setting and is of the ultra-sophisticated type. One single scene stands out as the acme of daring emotionalism. It comes when the son discovers his mother's infatuation for a man barely half her age—a social parasite.

The cast stars Barton Hepburn, who is supported by Ivis Goulding, Helene Sullivan, Mary Forbes, Barrie O'Daniels, F. Finch Smiles, Eve Nansen, Irving Kennedy and Fergus Reddie. The play was staged by Frank Reicher.

Movie Stars Are Fans Too

Are motion-picture stars ever movie fans?

Betty Bronson admits she is one of the stanchest screen fans in the world.

Before entering motion pictures three years ago she was a motion-picture enthusiast, and after becoming a screen player she retained her interest in pictures and picture players. Even now she is a devout movie fan and, of course, has her own particular favorites, whom she sees on the screen as often as possible.

"I believe all motion-picture stars are fans," says Miss Bronson.

"Of course not to the degree of writing fan letters and asking for autographed photographs, but interested to a fervent degree in the pictures they make," she concludes.

Comedy Heads Palace Program

The Universal production, "Silk Stockings," featuring Laura La Plante, is now playing at the Broadway Palace Theater and will run for one week only. This comedy was taken from the story by Cyril Harcourt.

John Harron plays opposite the star, and the cast includes Otis Harlan, William Austin, Marcels Daly, Burr McIntosh and others. The production was directed by Wesley Ruggles.

"WICKEDNESS PREFERRED"

Lew Cody and Aileen Pringle's last Metro-Goldwyn-Mayer co-starring vehicle, which was filmed under the working title of "Mixed Marriages," is to be released under the title of "Wickedness Preferred," according to announcement yesterday of Irving G. Thalberg, studio executive. The picture was directed by Hobart Henley from an original story and continuity by F. Hugh Herbert. British novelist and scenarist. The picture cast includes Bert Roach, George K. Arthur, Mary McAllister and others.

WRITING SONGS IS MUCH FUN

(Continued from Fifteenth Page)

Come You Do Me Like You Do?" and "When My Sugar Walks Down the Street."

"Audiences," says Austin, "are about evenly divided as to a choice between 'blues' numbers and ballads. Their applause as a rule rings even, though I have found that often at the matinees the sentimental ballads go better.

"I always liked to sing ballads and 'blues,' and it wasn't long after I started singing them in public that I discovered they held a real appeal for folks. So even when I was doing orchestral work, I still specialized in ballad and 'blues' singing."

A peculiar fact in connection with Austin's activities for the Victor company is that music stores report the demand for his records is just as heavy from men as from women.

DEBUT IN OPERA

Myrtle Stedman, who plays an important role in Richard Dix's new Paramount picture, "Sporting Goods," made her theatrical debut in a Chicago light-opera company.

Public Welfare Film at Tally's

The second public welfare picture, "Unwed Mothers," dealing with the expose of companionate marriage, is the current screen attraction today at Tally's Broadway Theater.

Based on the book of Ivan Abramson's "Enlighten Thy Daughter," the screen version depicts the evils of a false moral code and is a strong indictment against sponsors of "free love thoughts."

Frank Sheridan, James Morrison, Rubye De Remer, Zena Keefe, Arthur Donaldson, Marie Shotwell and others are seen in stellar roles. The local showing is the initial California presentation and follows engagements in Chicago, St. Louis and Kansas City.

Audiences of both sexes will be admitted at all performances, children under 14 years of age excepted.

"WINGS" TO SHOW AT BILTMORE

Opening Date of Paramount Production Set for Sunday Evening

"Wings," the Paramount film of wartime aviation, which is one of the reigning successes among current motion pictures, opens for a limited engagement at the Biltmore Theater the 18th inst. and will be shown twice each day following the opening for the balance of the local engagement.

The film will be presented here with the same exceptional use of the magnascope (triple-sized screen,) airplane and gunfire effect embellishment which has already caused much talk in New York, where the picture has been current for more than twenty weeks.

What is said to be a strikingly beautiful musical score has been written for this work and the accompaniment here will be by an augmented orchestra of symphony musicians with Luigi F. de Francesco coming here from the Criterion Theater in New York, especially to conduct.

The most spectacular phase of modern warfare—fighting in the air—is brought vividly to the screen in "Wings," it is said. The film depicts in realistic and gripping scenes the heroism of American aviators in the World War. The filming was accomplished with the active co-operation of the United States War Department.

A romantic story is carried on by Clara Bow, Charles Rogers, Richard Arlen and Jobyna Ralston. Others in the cast are Gary Cooper, Henry B. Walthall, Arlette Marchal, Hedda Hopper, El Brendel, Gunboat Smith, Julia Swayne Gordon and Roscoe Karns. The picture was directed by William Wellman, a flyer in the Lafayette Escadrille of the French Foreign Legion during the World War. John Monk Saunders wrote the story and he served as an instructor in aviation for Uncle Sam during the great conflict.

Mary Brian's Cafe Complex Explained Now

Friends of Mary Brian, who may be worrying because they fear she has developed an insatiable appetite may now rest easy. The secret is out. It was not food that the popular Paramount leading woman was seeking recently while spending most of her free hours in cafes, but atmosphere.

Miss Brian has the part of a cafe cigarette girl in "Partners in Crime," the new Wallace Beery-Raymont Hatton melodramatic comedy, and she decided that the best way to learn about cigarette girls was to watch them in action. Consequently she spent every evening for a week before the picture started in production in the cafes on Hollywood Boulevard. Incidentally, the cigarette bills of her friends mounted skyward.

Tower Offers Screen Version of Evans Novel

John Gilbert is seen in the characterization of the dynamic St. Elmo Thornton, Augusta Evans's hero of the romance, "St. Elmo," which has been reissued for screen purposes and is now showing at the Tower Theater.

The work of Gilbert is said by critics to be excellent in this story. His portrayal of the romantic St. Elmo is contrasted by that of Beeah Love, feminine lead. The remainder of the cast selected features Warner Baxter in the heavy role, Nigel De Brulier, Lydia Knott and others.

In addition to this screen production, the management is showing Fox Movietone News and a Vitaphone accompaniment comprising two acts, one entitled, "In a Monastery Cell," and Sally Fields, for many years an outstanding star of the stage, who appears in a sketch entitled "The Hostess."

Actress Bears Most Criticism, She Declares

Feminine motion-picture fans may fix the greater part of their attention on the hero of the silent drama, but nevertheless the heroine must stand the brunt of their critical judgment, in the opinion of Mary Philbin, who is the charming Portia in "The Man Who Laughs," which Universal is filming.

Women are very quick to find fault with their own sex, but they are not alone in this. This is likewise true of men, opines Miss Philbin, who gleans her unbiased information from no less reliable a source than by overhearing the conversations of motion-picture fans themselves.

This leads Miss Philbin to believe that although women are probably more interested in the hero, yet any action on the part of the heroine that is not convincing does not escape their attention.

TRAVELING TROUPE PRESENTS ONLY DRAMA OF INTELLECTUALS

Mention the brain products of such distinguished intellectuals as George Bernard Shaw, A. A. Milne, St. John Ervine, Eugene O'Neill, Henrik Ibsen, even good old William Shakespeare, to the hardened metropolitan play producer and he will shrug his shoulders with the reply:

"Yes, certainly, good plays, but who will come and see them? We must have laughs, thrills, something relaxing and amusing, not the sort of thing which requires thinking. We cannot afford to do Shaw and his kind."

And will forthright go ahead with plans for the presentation of another "thriller" or "what is claimed to be" the most sensational dramatic production of the century—"you can't miss it!"

All of which has meant, very often, that the so-called art theaters manned by sincere, but usually untrained and amateur directors and actors, have taken unto themselves the burden of producing the "intellectuals" with, at times, lamentable results, from the standpoint of quality of production.

But now comes an organization of skilled actors and actresses, the Moroni Olsen Players, comprising men and women who learned their trade in Broadway shows, who have for several years made not only a living, but a good profit out of presenting the works of Messrs. Shaw, Ibsen, Galsworthy and others of like ilk.

They have done these so-called "highbrow" plays in the little tank towns of the Northwest, in Utah, Montana, Idaho, they have played long and successful engagements in Seattle, Portland, Spokane and the larger cities of the north, appearing only in the best theaters and charging top prices.

A representative of the organization visited Los Angeles this past week with the view of securing a theater for a spring engagement here. If negotiations, now well under way, are completed, the players will come to this city in May to do "The Lilies of the Field," English version by John Hastings Turner; "The Detour" by Owen Davis, "Anna Christie" by Eugene O'Neill, and Shaw's "Candida."

This will be their first visit to Los Angeles, although they have been in existence a little more than four years, and of their work, it has been written in a national theater magazine, "What the Theater Guild is accomplishing in New York, this sturdy, resourceful group is accomplishing in the Northwest."

Moroni Olsen, former leading man for Margaret Anglin, together with Janet Young, also a New York actress, and a player in Anglin and Theater Guild productions, conceived the idea of the itinerant organization which would play for the Northwest only "intelligent" plays in an intelligent and able manner.

They both left New York and went to Ogden, Utah, where, in a loft over a grocery store in that city of the Rocky Mountains, they launched their experiment.

Besides Miss Young, the company numbers Byron Kay Foniger, character man, who hails from New York; Dorothy Adams, a Vancouver society girl who had made a name for herself in stock in the Northwest; Gordon R. Nelson, a musical comedy player of New York; Joe H. Williams, and Leora Thatcher, both of whom come from New York; Harry R. Allen, Jr., a Salt Lake lad; Marion Clayton, a recent graduate of the University of Washington, and Lila Eccles, wife of a professor at the University of Utah. They all have something to do for the company besides act. Olsen is director, Miss Young business manager, Foniger, treasurer; Williams, stage carpenter; Allen, scenic artist, and so on.

CAST WITH RAMON NOVARRO CITED AS HIGHLY TALENTED

Few motion-picture companies can boast the musical, dancing and stage talent of the cast with Ramon Novarro in the making of his new film starring production, "China Bound," which William Nigh is directing.

Practically every member of the cast has spent years on the speaking, singing or dancing stage, and each has achieved success in some other line before entering motion pictures.

Ramon Novarro was a pantomimist of repute, a pianist and a singer. In fact, he is planning a world tour on the concert stage as soon as he has finished with picture work and completed his vocal training under Louis Graveur.

Joan Crawford, featured feminine player, was a solo dancer with various Broadway hits before being signed by Metro-Goldwyn-Mayer as a film player.

Ernest Torrence, who plays the older half-brother of the M.-G.-M. star, was internationally known as a pianist on the concert stage for many years, was an operatic baritone for years, and spent years as a singer in American musical comedy. Torrence received his musical education at Edinburgh Academy, the Conservatorium at Stuttgart, Germany, and the Royal Academy of Music at London, where he won the gold medal for singing and the Westmorland scholarship.

Frank Currier has given fifty years of his life toward entertaining the American public on stage and screen, and played principal roles on the stage with John McCullough, John Barrett, Mary Anderson, Alice Neilsen Edwin Booth and other stage stars of a generation ago. He also coached and brought out the famous Julia Marlowe.

Edward Connelly's stage and screen careers very nearly parallel that of Currier, while Dan Wolheim and Duke Martin have spent years on the American stage. The latter is also a gifted pianist.

"China Bound" is based on the famous Ben Ames Williams story of the sea.

Theaters—Amusements—Entertainments

BELASCO TONIGHT
WERE YOU BORN ON SATURDAY?
A Comedy of Youth By MAXWELL ANDERSON
SATURDAY'S CHILDREN
DOUGLAS FAIRBANKS, JR. MARY DORAN - ISABEL WITHERS
STAGED BY FRED J. BUTLER
A Tip:—Buy Early
SEATS NOW SELLING FOR ALL PERFORMANCES OF THIS PLAY.
NIGHTS 50¢ TO $2.50 SAT. MAT. 50¢ TO $1.50 WED. MAT. BEST SEATS $1

BELASCO THEATRE
Beginning January 23rd—limited engagement
F. RAY COMSTOCK AND MORRIS GEST
HAVE THE HONOR TO PRESENT
the internationally famous theatrical company of Moscow, Paris, Berlin, London and New York
BALIEFF'S CHAUVE SOURIS
the most talked-of show on the American & European continents
with the Original
PARADE OF THE WOODEN SOLDIERS
Mail Orders Now for Jan. 23rd to Feb. 4th
Orch. $4 Balcony $3, $2, $1. Wed. Mat: Orch. $3; bal. $2. Sat. Mat: Orch. $3.50; bal. $3, $2, $1.50, $1. Plus 10% tax

HILLSTREET
Orpheum Circuit Vaudeville • 8TH & HILL
Exclusive FIRST RUN PHOTOPLAYS
DE MILLE PICTURES, PRESENT
FRANKLIN PANGBORN
in his Initial Starring picture
"My Friend from India"
with ELINOR FAIR - BEN HENDRICKS, JR.
ETHEL WALES & TOM RICKETTS
A Pathe Picture directed by Eddie Sutherland
PATHE NEWS | COMEDY | ALESSE'S PEARLS
REAL POPULAR PRICES

MAT. TODAY 2:30
Laughs and Real Drama
By Guy Bolton. Adapted from Ernest Vajda's Great Story.
GROUNDS FOR DIVORCE
EVENINGS: NIGHTLY, 8:30, 25c to $1. SAT. & SUN., 25c to $1.25. MATINEES: Wed., 50c & 75c. TODAY & SAT., MAT. 25c to 75c.
BURLESQUE
AS YOU LIKE IT
75 PEOPLE 75
40 DANCING BEAUTIES 40

ERLANGER'S BILTMORE
NIGHTS incl. SUNDAY
MATINEE SATURDAY ONLY
LAST WEEK
ENGAGEMENT POSITIVELY CLOSES SAT., JAN. 14
This attraction does not play any other city in Los, Calif.
SAM H. HARRIS presents
MARX BROS IN The COCOANUTS
MUSIC & LYRICS BY IRVING BERLIN
BOOK BY GEORGE S. KAUFMAN
THE WORLD'S GREATEST LAUGH RIOT!

ERLANGER'S BILTMORE THEATRE 5th & GRAND
BEGINNING SUN. EVE. JAN. 15
Limited Special Engagement
ADOLPH ZUKOR AND JESSE L. LASKY present
An Epic of the Air
WINGS
A Paramount Production
Directed by WILLIAM WELLMAN—Story by JOHN MONK SAUNDERS
WITH CAST INCLUDING
CLARA BOW, RICHARD ARLEN, JOBYNA RALSTON, GARY COOPER, H. B. WALTHAL, ARLETTE MARCHAL, HEDDA HOPPER
CHARLES ROGERS, EL BRENDEL, RICHARD TUCKER, GUNBOAT SMITH, JULIA SWAYNE GORDON, GEORGE IRVING, NIGEL DE BRULIER
and others
MAGNASCOPE PROJECTION
SYMPHONY ORCHESTRA
EVES. 50¢ 75¢ $1.00 $1.50 $2.00 — MATINEES 50¢ 75¢ $1.00
SEATS RESERVED—BOX OFFICE SALE MONDAY
MAIL ORDERS FILLED PROMPTLY
Note: NO ADVANCE IN PRICES FOR OPENING

ERLANGER'S MASON
ENGAGEMENT OF TWO WEEKS BEGINNING MON. JAN. 9
MATS. WED. AND SAT.
THE CIVIC REPERTORY THEATRE of New York Presents
"The Cradle Song"
BY GREGORIO AND MARIA MARTINEZ SIERRA. TRANSLATED BY JOHN GARRETT UNDERHILL
PRODUCED UNDER THE PERSONAL DIRECTION OF
Eva Le Gallienne
WITH A CAST OF TWENTY, INCLUDING
MARY SHAW
MARY HONE, PHYLLIS RANKIN, HARRY DAVENPORT, ZITA JOHANN, ALEXANDER KIRKLAND, VIRGINIA GREGORI, FANNY DAVENPORT
AT THE ESTABLISHED CIVIC REPERTORY PRICES
EVES. $2.00, $1.50, $1.00, 50¢ — WED. MAT. $1.00, 50¢ — SAT. MAT. $1.50, $1.00, 50¢
SEATS NOW ON SALE FOR ALL PERFORMANCES

WESTERN UNION
LOS ANGELES CALIF 1204A JAN 4 1928
L C WISWELL MGR
EGAN THEATRE FIGUEROA AT PICO
THANK YOU FOR A NEW SENSATION IN THE THEATRE A MOST UNUSUAL DRAMA THE UNDERTOW IN ITS SOUL STUDY OF TWO STRANGE AND POWERFUL WOMEN FIGHTING LOVE AND THE WORLD EXCITING SITUATION FOLLOWS EXCITING SITUATION THERE IS LAUGHTER PATHOS AUDACITY PASSION AND ALL BRILLIANTLY ACTED IT OUGHT TO RUN A YEAR
RUPERT HUGHES
MATS. WED. AND SAT. 2:30 P.M.—EVES. 8:30 P.M.—POP. MAT. WED. $1.00

KONGO
ORANGE GROVE GRAND AT 23RD - TR. 0277
Now!
With CHAS. B. MIDDLETON
BY KILBOURNE GORDON AND CHESTER DE VONDE

BELMONT
First & Vermont. FI. 4785
RUTH HELEN DAVIS presents (Spoken Drama)
"IT PAYS TO ADVERTISE"
Next Week: Ruth Helen Davis in "DANCING MOTHERS"

MUSICAL HERETIC TO BE HEARD

Bela Bartok, Hungarian Modernist, Advances Upon Los Angeles to Convince Scoffers With Lecture and Performances of His Works for Pro-Musica

BY ISABEL MORSE JONES

The advent of Bela Bartok in Los Angeles because of the invitation of Pro-Musica, is one of the most important occurrences in the musical year. He will both talk and play at the Beaux Arts Auditorium Wednesday night under the auspices of the Los Angeles chapter of which Artis Mason Carter is president.

Bartok's music has been played here only occasionally. It is better known in the East, where Fritz Reiner has established himself as an interpreter for Bartok and has given premier American performances of three of his orchestral works. After his first concerts just given in New York the interesting newspaper comments were long and expressive. Until his performance here on Wednesday our knowledge must be second-hand, but a few facts gleaned from eastern reviews will prepare the listeners who are fortunate enough to hear this famous modernist.

He is said to be a strange combination of personal gentleness and musical ferocity. His compositions are described as startling, savage, at times ugly with barbaric abandon and terrifying strength. Now you know the worst. His power among the modernist group is unquestioned and his music is considered to have more organization and less chaos than the work of most others who write atonally. It has decisive rhythmic patterns and sensitive hearers derive definite emotional reactions from his music.

Bartok is the leading Hungarian composer. He was a musical prodigy, appearing in public very soon after his first studies at the age of 6. Dohnanyi was his friend and adviser and much of his music had its first acceptance in Vienna.

In addition to his contributions to the serious modernist movement, Bartok, in company with Kodaly, his countryman, has made an exhaustive study of folk music, not only of his own country, but that of Rumania, the Slovak states and of an Arabian tribe resident near Biskra in Algiers.

This genuine, traditional folk music of the Hungarians, upon which much of Kodaly's and Bartok's music is based, is not the gypsy music of Liszt and others less gifted. These melodies were derived from ancient ecclesiastical modes with "surprising affiliations with, and the certain rhythmic peculiarities of Handel and Bach."

His Los Angeles program will give ample opportunity to judge of the truth of these words, for it includes a ten-minute address by the composer, the Bartok Suite Op. 14 of four movements, composed in 1926, a Rumanian Christmas song group; two numbers, an epitaph and allegro molto Op. 3, by Kodaly; a Bartok Sonata written in 1926, containing three movements, and a Bartok burlesque, consisting of a dirge, a bear dance, an evening in the country and the Hegro barban.



Bela Bartok

ELIJAH T OBE GIVEN FINE PRESENTATION

ORATORIO SOCIETY TO GIVE MENDELSSOHN WORK IN FEBRUARY

The forthcoming presentation of "Elijah" at the Shrine civic auditorium on February 5, by the Los Angeles Oratorio Society will mark the first time in several years that the full score of the popular Mendelssohn oratorio has been heard locally although excerpts have been heard from time to time.

In contrast with a massed chorus of some 300 voices, a chorus of 650 voices will be heard this time under the direction of John Smallman, conductor. A. Cell Marshall will be assistant conductor, Lorna Gregg, accompanist, and Dr. Ray Hastings, organist. The accompaniment will be rendered by fifty selected members of the Los Angeles Philharmonic Symphony Orchestra under the direction of Julius Sterlich, concert master.

Music and Art Schools

CALIFORNIA CHRISTIAN COLLEGE
Four-year Liberal Arts College granting A. B. degree. Music Department offers all branches. Music Faculty includes:
Director Frank J. Sucher, Voice
Otto T. Hirschler, Piano and Organ — Martella Cone Lane, Art
Ollimea Enlow Matthews, Violin — S. R. Donaldson, Band
Harriet Dowling Laidlaw, History and Appreciation
Full information, 4133 Marathon St. at Vermont. OL. 1510 or HO. 2426.

The Cora Mel Patten
Speech Arts Studios, 1011 South Magnolia Ave. and Beaux Arts Bldg. DU. 4028
Cultural and professional courses in voice, diction, story-telling, literature, platform, reading, public speaking and dramatic art. Class and private instruction for children and adults.

CHOUINARD SCHOOL OF ART
Incorporated 743 West 8th St. STUDY in our Life Classes is indispensable to your development in any branch of Art or Design. Evening classes all year round. Enroll now!

DAVIS MUSICAL COLLEGE
606 Majestic Theater Bldg. Phone TU. 5869

EGAN SCHOOL
DRAMA—MOTION PICTURE—MUSIC—DANCING
1234 S. Figueroa St. WE. 2211.
America's Foremost School of Drama
A Carefully Selected Faculty
Send for List of Successful Graduates

PAUL GERSON SCHOOL
AMERICA'S GREATEST SCHOOL FOR SCREEN AND STAGE, 12th year. ONLY school in this country with 6 months' GRADUATING course. Motion Pictures—Drama—Expression—Dancing—Plays and Vocal Departments. Adults and Children Classes. Enroll now. Call or write PAUL GERSON SCHOOL, 6100 Hollywood Blvd., corner Gower. Phone HEmpstead 6277.

WHY BREATHE?
A brief but complete course in correct breathing. Endorsed by leading musicians. On sale at book and music stores by MME. IRWIN KELLOG, 701 SO. CAL. MUSIC BLDG. Ph. TU. 6784.

OTIS ART INSTITUTE
A DEPARTMENT OF THE LOS ANGELES MUSEUM providing practically free training in the fine arts and "commercial arts." 24 classes daily and Mon., Wed., Fri. evenings for beginning and advanced students. Persons interested are invited to write or phone for catalogue and to visit the studios of the County's professional art school. OTIS ART INSTITUTE, 2401 WILSHIRE BLVD. (at Westlake Park.) Fitzroy 6753.

MARTA OATMAN, School of the Theatre
New Drama Class Opens January 30, 1928
Drama—Diction—Stage and Screen Technique
WEstmore 5718. 1510 SO. FIGUEROA.

Zoellner Conservatory of Music
Largest School West of Chicago. Complete musical education including dancing and languages. Diplomas and Degrees granted. Enrollment open at all times. 3219 Wilshire Boulevard. Phone DRexel 7183. One block West of Western Ave. Branches: Burbank, Beverly Hills.

College of Music University of Southern California
Now located in new building with spacious practice rooms, studios and recital hall. University credits, diplomas and degrees granted. Catalog on request. All branches of Applied and Theoretical Music. 2301 S. Grand Ave. WE. 5566.

Piano

L. DEVERE Nicholson PIANIST 1500 S. Figueroa St. WE. 2075 OX. 6074 Knabe Piano
MARTHA Spangler-Nicholson VIOLINIST

Violin

ROBERT STAPLES
TEACHER OF VIOLIN
Pianists coached in Chamber Music. Pupils accepted.
Studio 333, 233 So. Broadway. MU. 5783.

JOSEF BORISSOFF
FAMOUS VIOLINIST. Concert Manager—Mr. L. E. Behymer, Philharmonic Aud. Just returned from triumphal concert tour of Far East, remains in Los Angeles and will accept limited number of students for private lessons. Prof. L. Auer School of Violin Playing. WA. 5894—from 10-12 a.m., 2-4 p.m. Violin Playing, 331 S. Harvard Blvd. WA. 5894—from 10-12 a.m. 2-6 p.m.

Concert

THE Olga Steeb, David Crocov, Ilya Bronson
Management: Mae Norton O'Farrell, HE. 5574
Trio Concert—Biltmore Hotel, Mon., Jan. 30
Tickets, Birkel's and So. Cal. Mus. Co.

String Instruments

FRED C. MARTIN Banjo—Violin—Mandolin—Guitar
25 Years Teacher in Boston—Instruments Selected.
233 South Broadway—Studio 314 MUtual 8031

EARL MANSFIELD BRIGHT
Concert Cellist and Teacher. Studio 329 Music Art Bldg. Res. Tele. Fitzroy 4517

BOWL LEADERS MUST BE NEW

Bowl Committee Decides Outside Conductors Should Have Preference

Music in the Hollywood Bowl this summer is to be directed entirely by "new conductors from the outside world" because the Bowl music committee feels that they "have a greater box-office value," according to a letter sent out from the Bowl office this past week.

This policy of the Bowl committee is scarcely in keeping with the ideal of community interest upon which the institution was founded.

The articles of incorporation read as follows: "To acquire land for a community park and art center and kindred projects of a civic nature, and not for personal individual or corporate gain or profit." Further, "to encourage and develop, through a community spirit and civic patriotism, the finest forms of the arts and individual talents. To afford opportunities for the study and presentation of all the arts, and provide opportunities for all classes of people to find congenial channels for the expression of their higher and best qualities."

The Hollywood Bowl belongs to the county of Los Angeles, is dedicated to the people and the County Board of Supervisors has appropriated at least $100,000 for beautifying the Bowl. There is no doubt about its being a public enterprise. On what just grounds are resident conductors to be excluded from professional participation? On their box-office value?

Persinger to Lead Quartet in Pasadena

The Persinger Quartet of Santa Barbara has returned from a very successful eastern tour and will play today at the Pasadena Playhouse in the Coleman Chamber Music series.

While on tour Mr. Persinger had the happiness of being present at the New York debut of his now famous pupil, Yehudi Menuhin, the 11-year-old wunderkind who startled staid New York with his great gifts in a sold-out Carnegie Hall concert. His triumph is musical history of importance.

The quartet plays the following program this afternoon:

Quartet in G Minor, Op. 10 ..... Debussy
Intermezzo in modo antico ..... Glazounow
Quartet movement in C Minor ..... Schubert
Scherzo ..... Kreisler
Piano Quintet, Op. 84, with Alice Coleman Rix ..... Brahms

NEW BASSO IN ELIJAH

Mendelssohn Works To Be Given With Enormous Chorus

Rehearsals for the forthcoming presentation of "Elijah" by the Los Angeles Oratorio Society to be presented at the Shrine Civic Auditorium, February 5, have been increased to twice weekly. A massed chorus of 650 voices will be heard on this occasion. This is twice as large a chorus as has ever sung the Mendelssohn oratorio in this city.

A new soloist to Los Angeles audiences will make his initial bow in "Elijah." He is Herbert Gould, recognized as the outstanding bass soloist in the United States in the "Elijah," having sung this role in many cities of the East, where he won wide recognition for his work.

Alice Gentle, noted prima donna and well known to Los Angeles music lovers, will handle the difficult soprano. Other soloists will be Maude Darling Weaver, contralto, and Harold Proctor, tenor.

Fifty selected members of the Los Angeles Philharmonic Symphony Orchestra under the direction of Julius Sterlich, concert master, will render the musical accompaniment.

Assisting choral societies include the Oratorio Society of the Glendale Choir Association, Pomona College Chir, Santa Paula Choral Society and Junior Oratorio Society. Tickets are now on sale at Birkel's music store.

SCHUBERT CENTENARY TO BE CELEBRATED

Margaret Goetz, whose devotion to the songs of Schubert, throughout a long and useful musical life has been outstanding, is giving a "Schubert Gratitude Program" at the Biltmore on the afternoon of the 21st inst.

It is peculiarly fitting that Miss Goetz should give the first Schubert program in commemmoration of the 100th anniversary of the great composer's death, as her own life has been so closely identified with the songs of Schubert for twenty-five years both in Europe and America. It was in a Schubert program that Miss Goetz was introduced to Los Angeles at the Friday Morning Club twenty years ago.

Miss Goetz will review the composer's life and illustrate her talk with unusual Viennese pictures. Assisting artists will be Mme. Anna Ruzena Sprotte, mezzo-contralto; Melba French Barr, soprano; Frederick Herrmann, baritone, and the May Hope Trio, consisting of May MacDonald Hope, pianist; Xavier Cugat, violinist, and Micha Gegna, violoncellist.

RUDHYAR LECTURES AT UNIVERSITY

Dane Rudhyar, well-known composer and authority on various branches of music, has consented to repeat his popular course in old and new music for the University of California, extension division. Mr. Rudhyar, who was recently appointed a member of the Hollywood Bowl general committee, will give his course at the Y.M.C.A. Building starting the 19th inst.

Other music courses of the university extension are solfeggio, elementary harmony and secondary music education to be given at Santous School.

Progress in Music of City Greatly Diversified



AMERICAN OPERA THEME SUCCEEDS

Cadman Work Receives Country-Wide Recognition

Entrance of New England historical events into American opera attends the inclusion of Charles Wakefield Cadman's "A Witch of Salem" in the repertoire of the Chicago Civic Opera Company, to be presented in Boston and other important musical centers this season. The Boston presentation of Mr. Cadman's work will occur on February 2, and the Los Angeles composer's opera will be one of the first of sixteen performances scheduled for the Boston Operahouse.

With the sole exception of Victor Herbert's "Natoma," in which Mary Garden starred several years ago, "A Witch of Salem" is the first American opera to be taken on tour by either the Metropolitan or the Chicago Opera companies. In the premiere at the Chicago Auditorium it was accorded recognition by music lovers that immediately marked it as a success. The opera brings forth a portrayal of witchcraft scenes of 1692, when, histories tell, old Salem village reeked with delusion, hysteria, credulity and fear mixed with pretense. Both Mr. Cadman and Nalle Richmond Eberhart, the librettist, are of New England ancestry.

"A Witch of Salem" is the first American opera based on a New England subject to be given in a New England city by a leading opera company. It is the second American opera which had its inception in New England history, the first being that of "The Scarlet Letter," by Walter Damrosch. Mr. Cadman has visited the scenes portrayed in his work, and devoted much time in research to obtain official and useful data for the composition. While visiting there he climbed Gallows Hill, upon which stood the scaffold where twenty-three victims of the witchcraft mania met death in the period extending from April to September, 1692. The scenes of the opera are laid in the living-room of a palatial Salem mansion, and on a forest-bordered road leading to the place of execution.

In the Los Angeles presentation of Mr. Cadman's work, Edith Mason, lyric soprano, and Charles Hackett, tenor, will have the foremost roles, the cast being identical with that which produced the opera at the Chicago Auditorium.

Talented Young Violinist is to be Soloist

Lois su Putlitz, violinist, a young artist in which Los Angeles is greatly interested, will be the soloist at the sixth popular concert next Sunday afternoon at the Philharmonic Auditorium, Georg Schnéevoigt conductor.

Miss Putlitz began her studies of the violin at the age of seven in Los Angeles with Harold Webster; then studied with Christiaan Timmins and Calmon Luboviski. Later at the suggestion of the late Henry Rothwell she went to the Curtis Institute in Philadelphia to study under Carl Flesch, where she has been for some time. She also had three summers of training under Mr. Flesch in Germany. Miss Putlitz has appeared with orchestra under Hertz, Stokowski and Rodzinski. For her appearance here Miss Putlitz will play the Dohnanyi Concerto for Violin in D minor, op. 27.

Two numbers to be given first hearing at these concerts are Mozart—"Eine Kleine Nachtmusik," Serenade for String Orchestra, and Strauss—Dance of the Seven Veils from "Salome." Other numbers programmed are Tschaikowsky—Overture-Fantasia, "Romeo and Juliet;" Glazounow—Valse de Concert, op. 47; program closing with Sibelius—Tone Poem "Finlandia," op. 26, No. 7.

Borrisoff to Remain in California

Josef Borrisoff, the Russian-American violinist whose announcement of classes and scheduled concerts came as a surprise upon his return from an oriental tour a few weeks ago, is planning to remain in this city indefinitely and will establish a school of violin-playing founded upon the methods of Leopold Auer and certain developments of his own.

Borrisoff has published his findings on the art of violin-playing and the book entitled, "Foundation for Violin-technic," has been issued by Carl Fischer.

He gave a series of appreciated lectures on the subject to the teachers and students of the Manila Conservatory in the Philippine University during his recent sojourn in the islands.

Mr. Borrisoff and his charming Russian wife have taken a studio-home on Harvard Boulevard.

TEACHES MUSIC FOR QUARTER CENTURY

Twenty-five years of teaching violin, guitar and banjo have made Mr. Fred C. Martin an authority on these instruments.

Until three years ago Mr. Martin taught in Boston, where his graded system of instruction has won him many pupils.

He is using an individual method based on European and American theories.

ELMA BARTLETT MAKES DEBUT

Leona Neslett, well-known violinist and teacher, presented her talented 13-year-old pupil, Elma Bartlett, recently in recital with Joel Harvey, pianist and pupil of Leoline Walston. The program was given at Beaux Arts West Hall.

SPANISH SINGER DELIGHTS MANY



Luisa Espinel

Music lovers of the Beverly Hills Women's Club will have an opportunity on the 24th inst. of listening to a program of vivid folk song characterizations of Spain, featuring the various types and localities of that romantic country, by Luisa Espinel, soprano. Her original manner of singing her songs recently won admiration when she presented a program in a recital at the Beaux Arts Auditorium. Miss Shibley Bayes assists her at the piano.

Senorita Espinel seeks to give programs which are different and in her characterizations she portrays the real Spain and their peasant types in their natural habitat, not the music hall and cabaret type so often brought to America. She also gives her own translations before each song, explaining the background and meaning of the composition, and is costumed to suit the characterization.

YOUNG PIANIST ADVANCES IN ART

Keith Corelli, pianist, will be heard in concert under the auspices of the Glendale Musical Association next Thursday evening at the Broadway High School auditorium. Other January engagements of Mr. Corelli include a solo appearance with the Ontario Symphony Orchestra, and a piano recital for the San Gabriel Women's Club.

Mr. Corelli has recently studied with some of the greatest contemporary pianists. He was the only pupil of Benno Moiseivitch during the latter's visit to Los Angeles, and was also the only pupil of Lester Donahue during the summer of 1927. He is now studying piano with Sigrid Schneevoigt (Mrs. Georg Schenevoigt,) and composition with Dane Rudhyar.

Schipa's Career Meteoric in Sudden Rise

This will be the fifth concert season of the famous Tito Schipa, who will be heard at the Philharmonic Auditorium the 22nd inst. under L. E. Behymer's management.

Audiences love him not only as the greatest living lyric tenor, but as a man whose heart sings in his songs. Schipa is young; his career has been meteoric. Already before he came to us the beauty of his voice had captivated audiences in the great operahouses of Italy, Spain, Portugal, South America and Central America. As a tiny child he sang; at the age of 10 he made his first appearance in the boy's chorus in "Carmen;" as a youth he composed a mass, sung at the cathedral in Lecce, Italy, his birthplace.

America has contributed a glorious share to Schipa's career. Here his ecstuasists have kept him singing since he first reached this country. Everywhere his reception is the same. So Iipa's voice thrills, and leaves a memory that is unforgettable. Splendid though his powers were always, the beauty of his voice today is greater than ever.

Lectures to be Given With New Soloist

Miss Nelle Lawson Shaw has been selected as the assisting artist for the next Saturday morning concert-lecture on the music of the Philharmonic concerts, by Dr. Bruce Gordon Kingsley at Bullock's, Seventh and Broadway on the 14th inst. Being a pupil of Louis Graveure, the famous baritone, her poetic song renditions speak for themselves.

Miss Shaw will sing a varied group of "lieder" on the Kingsley program, including Schubert's "Omnipotence" and "Hark, Hark, the Lark," as well as Hugo Wolf's "Weyla's Song" and "Verborgenheit." A short selection from one of the earliest operas in the history of the world—a musical curiosity—will likewise be rendered. Also features on theis program are Weber's overture to "Oberon" and the Tschaikowsky Symphony in F Minor, No. 4. These concerts are arranged by Frances Laying Spence.

CIMINI RECEIVES INTERESTING OFFER

Maestra Pietro Cimini, internationally known conductor and vocal teacher, and now resident in Los Angeles, has just received an interesting proposal from Manager Cramer of Chicago to be musical director of a six weeks' tour with the opera "Aida." But Maestro Cimini will not accept the engagement because he does not wish to leave his pupils in Los Angeles.

DAVIS MUSICAL COLLEGE

An interesting recital was given by the pupils of Marion Walter, violinist of the Davis Musical College, at which the following participated: Raymond Anderson, Doris Bickel, Mollis Gray, Josephine Casanova, Zella Smith, Mildred Woods, Marguerite Reid, Betty Graves and La Verne Morgan. Miss Vera MacLean, pianist, assisted as accompanist for the evening.

FRENCH-CANADIAN SINGER IS POPULAR INNOVATOR

Eva Gauthier, the unique soprano, who will appear in recital next Tuesday evening, at the Philharmonic Auditorium under L. E. Behymer's management, is a modern of the moderns, an innovator, a liedersenger of the moment and the future.

Her work with the difficult compositions of Debussy, Stravinsky and Ravel is very well known, as is her habit of going to the environs of civilization for her material. It is only in keeping that she should have made this earth-circling pilgrimage in the wake of the song unique. It is, perhaps, just as in keeping that she should have explored so many strange lands, that she should have gone first, of all places, to Java.

From there she went to China, where surely, she thought, in this land where music seems to many a welter of contemptible dissonances, she would discover her strange melody—her song supernal. So she toured from Hongkong to Peking, giving concerts here and there, in Canton she thought she caught a gust of the right but again it was a gust of the She tried Northern China, turning to Java, leaving for the Malay States, the Philippines, India, Hawaii, New Zealand and She encountered rhythms and added much to her but that which she could not find. It the beyond.

Tuesday's program is an ing one from any pen. Opening with a series of she continues with a gems of the Elizabethan lowed by four new and closing with the Ravel, Faure and Debussy.

Next Sunday afternoon appear at the Hollywood

NEW TRIO TO CONCERTIZE

Of outstanding interest among the musical announcements of the year is the formation of a new chamber music group called "The Trio," and combining three of Los Angeles' distinguished artists, Olga Steeb, pianist; David Crocov, violinist, and Ilya Bronson, cellist.

The combination of these notable musicians who are already highly esteemed as versatile chamber-music artists, is an event of importance. Olga Steeb has been identified with the Griffes Group for several seasons and after having played with practically every one of the great orchestras, she has won the reputation with conductors of being one of the most satisfactory orchestra soloists of the

David Crocov and Ilya continue an ensemble intent for more than a cov, who acquired his plete education with Auer, Sarasate, who was also a Vienna Royal Conservatory.

Ilya Bronson, a graduate Odessa and Leipzig Conservatories, has been associated for with string quartets, trios and tras both in New York and rope.

The trio will give the first of series of three at the Biltmore Hotel Monday 30th inst., under the Mae Norton O'Farrell.

MUSIC & DRAMA DANCING & ART

Manuel Sanchez De La
VIOCE TEACHER—OPERA COACH
Announces his permanent return to Los Angeles, and the opening of DE LARA SCHOOL OF MUSIC
2702 Wilshire Blvd., Corner Rampart
Large Attractive Studios For Rent

CIMINI VOCAL STUDIO Casa del Canto
Maestro Cimini, former conductor of Chicago Civic Opera, now Los Angeles and San Francisco Opera Association.

MABEL B. HAYES
Teacher of Singing. Twelve successful years in New York. Summer Studio: 614 So. Cahuenga Blvd., Hollywood. HE. 5411.

GLORIA MAYNE Bel Canto School
Her students selected from the last week for musical comedy. Many others singing professionally. 716 Beaux Arts Bldg. Res. Phone WA. 7811.

Dancing Schools

The Ernest E. Ryan School of Dancing
1500 South Figueroa St. Phone WE.
New Classes in Ballroom Dancing
Start Week of January 9th
Adult Beginning Class
Every Monday and Thursday evening at 7:30. Starting Jan. 9.
Adult Intermediate Class
Every Wednesday evening. Instruction 7:30 to 8:30.
Assembly Dancing 8:30 to 11:30. One admission for the entire evening.
Adult Advanced Class
Every Monday evening 8:30 to 11. Starting January 9th.
Teaching all of the late dances and practice with orchestra music.
Special High School Classes
Beginners every Friday evening 7 to 8 o'clock. Starting January 6th.
Advanced every Friday evening 8 to 10:30. Instruction in all of the late dances and practice with orchestra music.
Wednesday Morning Club Class for Women
In dance calisthenics and ballroom dancing
Meets every Wednesday morning at 10 A.M. Starting January 11th.
For years our High School Class for Beginners has been voted the most popular class conducted forward to by the girls and boys who are looking forward to the dances and thousands of high school and other students have, in years, taken advantage of the careful training given in the Ernest E. Ryan School.
Private Lessons Any Time by Appointment
Circulars on request. Mr. and Mrs. Ernest E. Ryan

Ernest Belcher School of Dancing
634 W. 8th St. Cabrillo Apts.
NEW CLASSES IN
STEP DANCING
Tap, Waltz, Clog, Buck and Wing, Soft Shoe
ADULTS START WED. NIGHT 8 O'CLOCK
CHILDREN START TUESDAY AFT. 4 O'CLOCK
CLASSES LIMITED—Phone for Reservation
WEstmore 9052

"SUNNY" AT THE MAYAN THEATRE PRODUCED AND STAGED BY
MAURICE L. KUSELL
TO RECEIVE STAGE DANCE
Training Under the Supervision of
THEATRICAL PRODUCER
Means an engagement for the pupil when competent
BEGINNERS' CLASS JAN. 10th
414½ S. Bdway—Dave & Nat King Associates
THEATRICAL DANCE STUDIO

EARLE WALLACE
STUDIO OF STAGE DANCING. Ballet, Acrobatic, Rhythm, Tap
VA. 2967. 1025 W. 7th St. Branch School in Glendale

ELISARYA
DUnkirk 3040 STUDIO OF DANCING
The Aristocrat of the Dance Studios. In the Heart of the Business District

PAVLEY-OUKRAINSKY BALLET SCHOOL
Two-hour daily class in classical dancing opens Dec. 26, 1927.
1137 West 8th St.

NORMA GOULD
All Phases of the Dance
400 N. Western

ROAD SHOWS WI

Jesse Lasky Predicts Their Dim Sun; Interest in Bread-and Paramount Perfecti

BY EDWIN SC

"WE ARE interested today in th week to week; the big spe road show, is on the wane." by Jesse L. Lasky, executive vice-pres a few days ago. It had reference to sums up, it would seem, the present generally. It is decidedly not a year sometimes called, superspecials—in some from 1927 still to show.

The road show as a road show is definitely going out, according to Mr. Lasky. The policy of sending out special companies with big attractions to present them in various cities as has been done with "Ben Hur," "The King of Kings" and with "Wings" is destined for decline, he contends.

"The development of the theatre suitable to long-run productions will take care of these big pictures. They will not be made in such numbers in the next year or so. The peak of film competition is past. There will be concentrated effort devoted to the bread-and-butter type of entertainment adapted to theatres with a weekly change policy, and to so-called specials, big pictures suitable for runs of greater or less length, which do not pile up excessive costs, but which have some marked attractive feature justifying their appeal during an extended engagement. On my own program these films include 'Abie's Irish Rose,' 'Gentlemen Prefer Blondes' and 'The Last Command,' with Emil Jannings, to name some of them."

Outside of "Wings," Paramount-Famous-Lasky will probably have no road-show pictures during this season, unless it so happens that "The Wedding March" is to be brought into first classification. This picture is to be presented in a little over a month in New York.

* * *

"MUCH thought will be given to exhibition this year," Mr. Lasky continued. "The staging of the picture is becoming an all-important consideration from every angle. The scenery in the weekly-change theater will continue to have presentations, though this word is really a misnomer. You may call it vaudeville if you wish, but presentation is something more directly related to the picture itself.

"My offer for the so-called special to the public with a stage show of this sort would be ridiculous. It will seldom be done in the future. This type of picture should hold sufficient interest of itself.

"Mechanical sound-producing devices are going to exert a very material influence on the exhibition of pictures. They are, in fact, an outstanding influence."

Mr. Lasky stated that Paramount is at present working on a sound device, but that it will not be introduced to the public until it has reached a high degree of perfection.

"We are going to go very slowly in getting this new ground thoroughly, until we are satisfied the most adequate results possible will be obtained with the mechanical reproduction of sound."

He said, "The installing of apparatus in the theaters must also receive much attention, as the exhibitor must be assured of a sufficient program before he should be justified in such installations.

* * *

"CHANG" is an index, artistic triumphs over the real. This picture is not rated as one of the great box-office winners of the year. The summing up seems to be that it is fair. Yet it was by all odds one of the most notable bits of screen entertainment.

I imagine that the Jack Gilbert-Greta Garbo picture "Love" will be far outdo it as an attraction, but I have just one of many films that will probably elicit more attention.

As much disputa may be raised about the question as one wishes, but titles go a long ways to sell a film at the box office. There is no question about the allure of "Love," particularly with the Gilbert-Garbo combination, although that doesn't improve its quality as a production.

"Chang" was a puzzle title. Puzzle titles are hits and misses.

* * *

A LL surveyed, titles of pictures run a pretty superficial gamut. The only ones that don't, and that seem much, are those linked with some very widely known book or play. C. B. De Mille had over a period of years have had an amazing "clicking" value. They have undoubtedly been the boon of the small-town exhibitor, for there De Mille has frequently

GRETA LACKS

And She Does Not Want t Interesting Women R

BY MURIEL

On the screen, Greta Garbo represents the new-type siren, a fascinating coquette.

Meeting her, she gives the impression of a slip of a girl—shy, charming, somewhat frightened at the thought of talking to a stranger.

She would not attract attention if she entered a hotel and were unrecognized. There is no thought of the striking, rather the appearance of a lovely and unspoiled young woman with clear blue eyes and a sweet, almost wistful

Dressing somewhat late and breathless from hurrying for a luncheon engagement, she wore a simple, tailored dress of blue, a felt hat of blue, no make-up, not even the trace of lipstick to accentuate the fairness of her skin.

OLD-FASHIONED HOTEL

She lives alone in an old-fashioned hotel in Santa Monica. Within the reception of her first few days in Los Angeles, when she came here from Sweden, two and one-half years ago, she has made her home in this hostelry whose residents seem, for the most part, composed of gray-haired retired business men and gardening-loving elderly women. Greta does not find any particular friendship here.

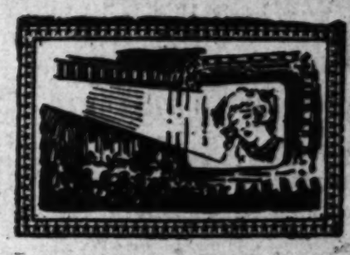
"Then, do I do not know them," she explained, "I just go to my room and

(Continued on Page 38, Column 6)

FILMS

The Times
LOS ANGELES

Vol. XLVII. SUNDAY MORNING, JANUARY 8, 1928.



Unbridged by the Associated Press
Registered by the Censors

ROAD SHOWS WILL BE SCARCE

Jesse Lasky Predicts Their Diminishing Place in the Cinema Scene; Interest in Bread-and-Butter Entertainment; Paramount Perfecting Sound Device

BY EDWIN SCHALLERT

"What is interested today in the motion pictures that show from week to week; the big spectacular production, the so-called road show, is on the wane." This statement was made to me by Jesse L. Lasky, executive vice-president of Paramount-Famous-Lasky a few days ago. It had reference to that company in particular, but seems, the present outlook on film production rather it would generally. It is decidedly not a year of superfeatures—or as they are sometimes called, superspecials—in the making, although there are more than 1927 still to show.

The road show as a road show is definitely going out, according to Mr. Lasky. The policy of sending out special companies with big productions to present them in numerous cities as has been done with "Ben Hur," "The King of Kings" and with "Wings" is declining, he continued.

"The development of the theatre will be along long-run productions. They will not be one week stands, numbers in the one year or so. The peak of overproduction is past. There will be concentrated effort devoted to the bread-and-butter type of entertainment adapted to theaters with a weekly change of bill, and to so-called specials, or pictures suitable for runs of three or four weeks, which do not call for excessive costs, but which have some marked attraction, heightening their appeal during an extended engagement. On the new program these films include 'Irish Rose,' 'Gentlemen Prefer Blondes' and 'The Student Prince,' with Emil Jannings in some of them."

The picture of "Wings," Paramount-Famous-Lasky will probably have an road-show pictures during this season, unless it so happens that "The Wedding March" be brought into the combination. This picture will be presented in a little while a month in New York.

* * *

Much thought will be given to exhibition this year," Mr. Lasky continued. "The staging of the picture is becoming an all-important consideration from every angle. The change in the weekly-change theaters will continue to have importance, though this word is only a misnomer. You may call them specials if you wish, but presentation is something entirely related to the picture itself.

"To offer the so-called special to the public with a stage show of no art would be ridiculous. It will seldom be done in future. This type of picture should hold sufficient interest itself.

"Technical sound-producing devices are going to exert a very great influence on the exhibition of pictures. They are, in fact, an outstanding influence." Mr. Lasky stated that Paramount is at present working on several devices, but that it will be introduced to the public only when it has reached a high degree of perfection.

"We are going to go very slowly about this new ground thoroughly, until we are satisfied the most advantageous results possible are obtained with the method of reproduction of sound," he said. "The installing of apparatus in the theaters must also receive much attention, as the theater must be assured of a perfect program before he can be justified in such investment.

* * *

"THANG" is an index, artistic triumphs over the real. The picture is not rated as one of the great box-office winners of the year. The summing up seems to be that it is fair. Yet there are all odds one of the most amusing bits of screen entertainment.

I imagine that the Jack Gilbert-Greta Garbo picture "Love" will be made it as an attraction, and just one of many films that will probably elicit more attention.

As much dispute may be raised over the question as one wishes, there is a long ways to sell tickets at the box office. There is a certain element the allurements of "Love," particularly with the Gilbert-Garbo combination, which that doesn't improve its value as a production.

"Thang" was a puzzle title. Also there are hits and misses.

* * *

As surveyed, titles of pictures run a pretty superficial gamut. The only ones that don't, and that probably are those linked with names very widely known or play. C. B. De Mille has over a period of years have built an enviable "clicking" value. He has undoubtedly been the favorite of the small-town exhibitor, for them De Mille has frequently been rated the biggest winner among directors.

"Why Change Your Wife?" "Don't Change Your Husband," "Saturday Night," "Manslaughter," "The Ten Commandments," or to speak right of the present "The Godless Girl," are all sure of appeal to the one-syllable (incidentally one-cylinder) mind."

Picture Stars to Establish Beach Colony

Members of the smart set of Hollywood's motion-picture colony will enjoy their summer recreation together in the future if plans now under way for a beach colony to be peopled exclusively by cinema celebrities, materialize. Manhattan Beach, within twenty miles of Los Angeles, has made a definite bid for the patronage of the movie folk and already a number have purchased sites in that district for summer homes.

Among those who have signified their intention of making their summer residence at the ocean city are Mr. and Mrs. Robert Edeson, Mr. and Mrs. Edmund Breese, Mr. and Mrs. Jack Gardner, Mr. and Mrs. Lou Goodstadt and others. Plans for artistic homes for these film folk have already been drawn and construction is to start shortly, it is declared.

It is expected that more than two score of the elite of moviedom will have homes at the beach resort before next June and that this number will be augmented by 100 before the end of summer.

Black Titles to Be Used for Initial Time

For the first time in the history of the screen black titles will be seen on a feature photoplay. Edwin Carewe, producer-director, who, in connection with Inspiration Pictures, Inc., has just completed the making of "Ramona," starring Dolores Del Rio, is responsible for this novelty.



LON CHANEY, "LAUGH CLOWN, LAUGH"

"It should not be a novelty," says Carewe. "I do not know why we have never used black titles before. They are natural but have never, to my knowledge, been used. The daily paper is printed in black letters on white news stock; the musicians play from black notes on the staff; the books contain black letters—and why not the titles on the screen?"

Carewe also adds that black titles on a white background are easier on the eyes than white titles. White titles, the director points out, are glaring. The dark words will be more restful, he adds.

"Ramona" will be the first motion picture to carry this new idea in titles. Carewe plans to use black titles in all of his film plays. It will be released by United Artists early in January.

In support of Miss Del Rio will be seen Warner Baxter as the romantic Indian lover, Alessandro. Roland Drew, the young newspaper reporter, whom Carewe gave his big film opportunity, will be seen as Felipe. Vera Lewis is in the role of Señora Moreno, and many more well known to filmdom are on the cast sheet. The picture was directed by Carewe from the adaptation by Finis Fox.

OLAND IS ORIENTAL WHITE MAN

He Has Played Many Far-East Types; Prefers Cantor Role in "Jazz Singer"

The oriental white man—that's Warner Oland, who has played Chinese and Japanese characters for so long in pictures that every casting director thinks of him first when one is required. And, strangely enough, in fifteen years on the stage Oland never once portrayed a member of the slant-eyed races.

In those same early years of his struggle for recognition, Oland associated himself with many of the greatest actors of the theater. He preferred roles little above that of the traditional spear-carrier, at a paltry $18 a week, with some one from whom he could learn how to act, to important parts in fly-by-night road companies.

It was while he was appearing in Strindberg's "The Father" that a man came to him with the proposition that he go into motion pictures. This, as Oland recalls it, was in 1911. The picture was a depiction of the life of John Bunyan and "Pilgrim's Progress."

DISTINGUISHED ENTERTAINMENT PROMISED FOR 1928

There is a long and varied list of films to burst on the horizon this coming year, according to productions completed, in the making, or planned by the studios for 1928. Many of these are notable productions of the past year yet to be released, among them Charles Chaplin's "The Circus," Eric Von Stroheim's "The Wedding March," Dolores Del Rio in "Ramona," John Barrymore in "The Tempest," Clarence Brown's "Trail of '98" and others. Which of these will shine out as "hits" and which will be among the less significant? Many predictions have been made but undoubtedly not a few of these will "miss" while surprises, of course, will occur. Below are sketches made by Staff Artist A. L. Ewing of principals in a few of the much-awaited releases.



BY MARQUIS BUSBY

What will be the important pictures of 1928? Will there be a new crop of stars during the coming year? Who will get the "plum" roles in forthcoming pictures? Coming events of time cast shadows before them and in the groups of pictures scheduled by the different studios for the year 1928 certain few features are almost sure to attain more than a measure of success. But in the long lists of pictures there are those now unheard of that will undoubtedly be surprise "hits," like, say, "Underworld," during 1927.

At least 1928 will not lack for distinguished motion-picture entertainment. There is a long varied list of films to burst on the horizon.

A few pictures, made during the past year but not yet released, have been long awaited. This is particularly true of Charlies Chaplin's "The Circus," which is due to open at the new United Artists Theater this month or next and Eric Von Stroheim's production, "The Wedding March." Other pictures of importance due for early showings are "The Trail of '98," "Ramona," with Dolores Del Rio; "The Crimson Flower," D. W. Griffith's latest picture, which will probably be shown at Grauman's Chinese; "The Four Sons," next at the Carthay Circle; "The Crowd," and many others.

United Artists have a string of pictures waiting release dates. There are "Sadie Thompson," Gloria Swanson's somewhat purified version of "Rain;" John Barrymore in "Tempest," Norma Talmadge in "The Dove," which will follow "My Best Girl," at the United Artists Theater, "The Garden of Eden," and "Sorrell and Son." Neither Douglas Fairbanks or Mary Pickford has definite plans for productions during 1928. Norma Talmadge is now making "A Woman on Trial," the only company actively at work on the United Artists' lot. John Barrymore may do next "The Last of Mrs. Cheyney," with the male lead in the play built up to stellar proportions.

From the United Artists studio come reports that D. W. Griffith, after several pictures of only moderate success, has made a really great one in "The Crimson Flower." Mary Philbin, borrowed from Universal, and Don Alvarado have the leading roles.

Out at Metro-Goldwyn-Mayer the ranking picture would seem to be "The Trail of '98," made by Clarence Brown, with Dolores Del Rio and Lorraine appearing more or less "straight."

Dane doesn't approve of the idea much—"for many reasons," he adds—and stops there. Previously his

(Continued on Page 24, Column 5)

Comedy Star Likes Being "Big Swede"

Something unusual in comedies may be seen in "Baby Mine," current at Loew's State, a double team. There's Jimmy and Oswald and Helen and Emma—with Jimmy and Oswald being played by George K. Arthur and Karl Dane, and Helen and Emma by Louise Lorraine and Charlotte Greenwood.

Except that the real big laughs are caused by the team of Dane and Miss Greenwood, with Arthur and Miss

(Continued on Page 24, Column 5)

"THE DOVE" IS ABOVE USUAL

However, It Lacks Warmth of Stage Play

Norma Talmadge is Wraith-like as Dolores

"West Point" Regarded as Best Academy Film

BY NORBERT LUSK

NEW YORK, Jan. 5.—"The Dove," which opened Saturday at the Rialto for a run of continuous showings is vastly better than the usual program picture, but remains in that category nevertheless. A rich production, its modern direction and competent acting, did not, however, relieve its stretches of dullness, even though the picture follows the plot of the stage original.

It is in the interpretation of the plot and the characters that the screen version fails to convey the vitality and warmth of the play.

The character of Dolores was originally one of the girls in a Mexican cantina, shrewd, hard-boiled and rather blatant, but as Norma Talmadge plays her she is nothing less than a high-priced prima donna in an operatic Spanish costume given to the delicate languors of a lady of high degree. Miss Talmadge's performance, therefore, becomes a studied exhibition of pretty refinements in which careful photography plays so prominent a part that her appearance takes on the quality of a wraith in a roll that fairly blazed on the stage. Noah Beery, therefore, only dominates the picture, giving his best performance since his memorable Le Jaune in "Beau Geste."

ROLAND MISCAST

Gilbert Roland is unfortunately miscast, for his appearance does not even suggest the typical American, the owner of a name like Johnny Powell is supposed to be, and his acting is too consciously picturesque to fit the role. It is pointed out with some amusement that the only American character in the picture is played by a Spaniard, while the Latins are played by Americans—that is, if Eddie Borden is excepted. He contrives to make a small part stand out, while Harry Myers in a remarkable make-up forgets comedy for the moment to play a semiheavy with sinister skill.

"West Point" at the Capital has proved to be the best picture ever made with the United States Military Academy for a background. It has the quality of liveliness which similar pictures have lacked, and it covers more details of the West Point routine.

HAINES INIMITABLE

The story is not notable for depth or originality, but it is sufficient to convey the sincerity of those concerned in it, and it certainly affords William Haines broad canvas for another of his inimitably engaging impersonations which, pointed off by resourceful titles, has kept the theater packed all week and caused gales of laughter to sweep the audience at a midweek matinee. William Bakewell is well cast, and while Joan Crawford had never looked more beautifully distinguished, she has rarely if ever had so little to do. "West Point" is rated an excellent box-office picture, which will do more than its bit toward increasing the popularity of the star.

DEFECTS IN PICTURE

"The Chinese Parrot" at the Colony has been faithfully inspected by those who anticipated another example of Paul Leni's conspicuous talents, but it has not made an impression as favorable as "The Cat and the Canary," though it is not entirely devoid of the eerie mystery that made the earlier picture notable.

The chief defect in "The Chinese Parrot" is that the audience is made more or less aware of the mysteries that baffle the characters, therefore, the picture is deficient in suspense, and is also exceedingly complicated. Hence it qualifies as only fair. The reviewers deplore the scant opportunities given Anna May Wong, whose brief appearances in pretentious pictures keep interest in her at high pitch and inevitably cause comparisons with those who play leads in

(Continued on Page 24, Column 4)

GRETA LACKS TEMPERAMENT

And She Does Not Want to Be Obvious; Would Play Interesting Women Rather Than Vampires

BY MURIEL BABCOCK

On the screen, Greta Garbo represents, to the majority of her admirers, the new-type siren, a fascinating, alluring woman of the world, a

(Continued on Page 24, Column 5)

LIGHT STORIES ARE BEST

Big Plots Cumbersome, Says Menjou; More Films Should be Made Abroad, He Declares

BY ALMA WHITAKER

It is just four years since Adolphe Menjou rose to stardom in "The Woman of Paris," and created a new type in motion pictures. But it took twelve years before that for him to attain that eminence, Eve Unsell, the scenario writer, having given him his first job in New York.

In his latest picture, "Serenade," at the Metropolitan, directed by Harry D'Arrast, also a pupil of Charlie Chaplin's, the New York critics are loud in their acclamations. In this also, we see Kathryn Carver, whom Menjou will marry on May 4 and take for a honeymoon tour of five months to Europe. Menjou changed the venue a bit in that he made Kathryn a leading lady first "In Service for Ladies," and is marrying her afterward.

The only fly in the ointment of the approving criticism is a hint here and there that Menjou always plays the same type.

MICHELANGELO DID

"Of course I do," snorts Adolphe spiritedly. "Michelangelo always painted the same kind of pictures, Christopher Wrenn always built the same type of churches. And it is a good type. Only a short time ago a man high in pictures assured me I was a 'freak type,' that a man could not wear evening dress clothes and a mustache in pictures for long. Now Lew Cody, Ray Griffith, Ronald Colman all favor that once taboo mustache.

"But Lasky's have sold me and my pictures are a success, and they don't cost much either," he laughed. "Charlie Chaplin taught us that it doesn't

(Continued on Page 24, Column 4)

ON STARRY WAY



FILM WILL RUN THREE WEEKS YET

'The Gaucho' and Grauman Prologue Held Theater's Best Year-End Show

Today will mark the beginning of the final three weeks of the combination of Sid Grauman's prologue and Douglas Fairbanks in "The Gaucho," the biggest year-end holiday attraction in the history of Graumanesque showmanship, according to an announcement just made by the theater magnate.

Inasmuch as the announcement of the final weeks of each big production always is greeted by a big rush for seats, the impresario urges that those wishing to attend the few remaining performances make reservations in advance.

Grauman reiterates the statement that after the concluding performance at the Chinese, "The Gaucho" never again will be shown in Los Angeles with the colorful prologue presentation "Argentine Nights," which introduces seventy-five people in an expansive and attractive setting.

Numerous Latin American artists appear in the prologue in a variety of divertissements from whirlwind interpretations of the Tango Argentine to novel renditions of inspiring music by the "Gaucho Marimba Band," while Borrah Minevitch and his "Argentine Rascals," an unique harmonica band, provide new glories for the humble mouth organ.

The many admirers of Douglas Fairbanks believe that "The Gaucho" represents the supreme attainment of the athletic star of the films in that the Argentine picture presents him for the first time in a real dramatic role.

THREE MONTHS' VISIT

Arthur Stone, First National featured comedian, is enjoying a three months' visit from his mother, Mrs. Elizabeth Poole of Chicago. This being her first visit to her son in two years, she met for the first time her new daughter-in-law, whom Stone married only last August. Mrs. Poole also finds her son in a new home on North Bedford Drive, in the heart of the film colony of Beverly Hills. Stone is now working in the current Milton Sills picture for First National, "Burning Daylight," directed by Charles Brabin.

Theaters—Amusements—Entertainments

SUNRISE




The World's Great Picture Minds Say By All Means

SEE SUNRISE

THE WILLIAM FOX F. W. MURNAU FILM TRIUMPH

The Picture That Will Be Talked About for YEARS!

R. B. von KleinSmid says:
President U.S.C.
"I cannot tell you how delighted I am with 'Sunrise' and the promise that it holds out for 'bigger and better things' in the film industry."

King Vidor says:
"'Sunrise' is the greatest advancement in motion pictures that I have ever seen."

John Ford says:
"'Sunrise' is a great triumph for all concerned. Murnau's direction is masterful."

Raoul Walsh says:
"'Sunrise' is a magnificent treat. Greatest advancement since discovery of motion picture machine."

Frank Borzage says:
"There can be but one 'Sunrise.'"

And See It As You'll Never See It AGAIN!—Embellished with Elinor's Wonderful Music—Laughlin's Great Prologue

CARTHAY CIRCLE THEATRE

Two Shows Every Day—2:15 and 8:30

You can transfer to Wilshire Bus direct to theatre.

FILM·LAND



BODIL ROSING IN 'SUNRISE.' CARTHAY



LAURA LA PLANTE IN 'SILK STOCKINGS.' PALACE



LUPE VELEZ IN 'THE GAUCHO.' CHINESE





MAY McAVOY IN "THE JAZZ SINGER." CRITERION

CINEMATIC FARE

Three new screen attractions—"Baby Mine," at Loew's State; Adolphe Menjou in "Serenade," at the Metropolitan, and May McAvoy in "A Reno Divorce," at the Boulevard—are billed for premieres this week at motion-picture houses.

Other film offerings include "Silk Stockings," Broadway Palace; "Sunrise," Carthay Circle; "The Gaucho," Chinese; "The Jazz Singer," Criterion; "Love," Million Dollar; "Get Your Man," Rialto; "Unwed Mothers," Tally's; "St. Elmo," Tower; "My Best Girl," United Artists.

Boulevard

"A Reno Divorce," featuring May McAvoy, is the current attraction at the Boulevard Theater. The production is a comedy-drama of the romance of a reckless society deb and a young artist. Ralph Graves appears opposite the star.

On the stage Gene Morgan leads the usual round of festivities.

Broadway Palace

A light story of young married life is "Silk Stockings," the Universal picture starring Laura La Plante, the attraction at the Broadway Palace Theater.

John Harron plays opposite the star, while the supporting cast includes Otis Harlin, William Austin, Temple Pigot, Marcelin Daly, Ruth Cherrington and others.

Carthay Circle

"Sunrise," F. W. Murnau's superproduction for Fox, starring Janet Gaynor, Charles Farrell and Margaret Livingstone, is attracting much attention at the Carthay Circle Theater. The picture is said to be one of the most artistic and unusual to come from the Fox studios this year.

Chinese

The Douglas Fairbanks film, "The Gaucho," is nearing the end of its engagement at the Grauman Chinese Theater, Hollywood. The picture has a South American locale with Fairbanks impersonating a colorful figure of the plains. There is a Sid Grauman prologue.

Criterion

"The Jazz Singer," starring Al Jolson, is now in the second week of its showing at the Criterion Theater. The production is novel not only because it marks Jolson's initial screen appearance, but also because it is accompanied by what is hailed as an unusual and effective Vitaphone score. May McAvoy appears opposite Jolson.

Loew's State

Charlotte Greenwood, vaudeville and musical-comedy star, heroine of "So Long Letty" and other shows, makes her debut as a screen actress in "Baby Mine," Metro-Goldwyn-Mayer's screen version of the stage play, now being shown at Loew's State Theater. The lanky Miss Greenwood plays the sweetheart of the elongated Karl Dane, who, with George K. Arthur, is co-starred in the picture, the second featuring the comedy team of "Rockies."

This week is "Laugh Week" at Loew's State with "Baby Mine" heading the program and added attractions being Our Gang in "Dog Heaven" and a laugh-a-minute stage show featuring the vaudeville comedian, Bennie Rubin.

Metropolitan

"Serenade," Adolphe Menjou's latest starring vehicle, is the current attraction at the Metropolitan Theater. The production is said to be an unusually fine one, with Kathryn Carver and Lina Basquette appearing in the supporting cast.

On the stage is a new Fanchon and Marco novelty featuring a group of prominent Victor artists.

Million Dollar

"Love," starring Greta Garbo and John Gilbert, is now playing at the Million Dollar Theater. Directed by Edward Goulding, the film play has been adapted from the novel, "Anna Karenina," and from all reports should prove immensely popular. In the cast are George Fawcett, Brandon Hurst, Phillips de Lacy and Emily Fitzroy.

Rialto

Clara Bow in "Get Your Man" is the current attraction at the Rialto Theater. The production is a breezy comedy of a French nobleman and an American flapper. Charles Rogers appears opposite Miss Bow in the cast.

Tally's

The second of a series of hygiene and educational films showing for mixed audiences is now at Tally's Theater. The film is titled "Unwed Mothers" and is said to be an expose of the companionate marriage theories.

The production comes direct from showings in Chicago, St. Louis and Kansas City.

Tower

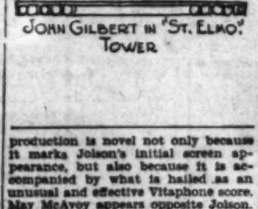
"St. Elmo," film version of the novel of that name, is at the Tower Theater, with John Gilbert as star. The film is accompanied by a Movietone score, with additional Vitaphone and Movietone novelties offered.

United Artists

"My Best Girl," starring Mary Pickford, continues its run at the United Artists' Theater. The production is hailed as one of Miss Pickford's best in some time. Charles Rogers, a comparative newcomer to the screen, is leading man for the star. The story was written especially for Miss Pickford by Kathleen Norris, and deals with the life and romance of a stock girl in a 5 and 10-cent store.



KATHRYN CARVER IN "SERENADE." METROPOLITAN



JOHN GILBERT IN "ST. ELMO." TOWER

GRETA LACKS TEMPERAMENT

(Continued from Nineteenth Page)

many times I eat there or some place outside, but not in the hotel dining-room. I do not know many people not in Hollywood, either."

She does find in this hotel by the ocean a certain quiet and a sense of unobtrusiveness, a feeling of being away from the stares of the crowd and merry-making of the picture people. She confesses to no love for swimming in the ocean which is so near. She does not care for sports particularly, only—on cloudy days, when the air is cool and misty, she likes to go for a walk alone by the side of the water.

PROBABLY VERY LONELY

Greta is probably a very lonely individual, still frightened, after two and one-half years in this country, where has poured down upon her, as an avalanche of snow in Sweden, the adulation of hundreds of thousands of fans who know her only as one of the screen's most alluring and sophisticated of charmers.

She does not think she speaks English at all well, nor is she sure she understands what is being said. She really speaks good English, and she probably understands much more than she will admit, even to herself.

She is, rather, it would seem, constantly on her guard against expressing herself wrongly, against revelation of any personal facts of her life. This may, in part, account for her not caring to mingle with people. She does not see why any one should be interested in whether she eats oatmeal for breakfast, or whether she is going to marry this person or that.

"Why do they ask me so many questions?" she inquired. "That is for me—it belongs to me, and I do not want to say things about it. In Sweden, they would not want to know, only here."

There have been times when she has been accused of "temperament," and Greta, maintaining always that reserve which would seem to be founded on her sense of strangeness and inability to cope with the ways of the aggressive, fast-moving picture world, has made no answer. She has simply kept silent.

IS NOT TEMPERAMENTAL

"But when you say temperament, you mean that I am very angry and I show it by doing awful things," she said. "Like in a picture in which I was in and a woman threw a telephone. That is terrible. I am not temperamental, I could not do that."

She hates the word "vampire." To her, it means a woman who is obvious in her use of arts and wiles by which to "get a man." Greta does not want to do vamping.

"I want always to play charming, interesting women, who are natural, who are themselves. They do not show all they feel nor desire. They are carried on by what happens to them."

Always, so far, she has played roles in which she appears as ten years or so older than her actual 23. "Maybe, when I am 30 or 35, I can play flappers," she smiled. "But, no, I do not want to be flapperish, nor just sweet and pretty. I want to be interesting and not obvious."

Is she "happy" with her work now at Metro-Goldyn-Mayer?

"Happy, that word, I hear so much of here. In my country, it means, oh, so much."

SHE FEELS PROGRESS

Is she satisfied? No, she is not satisfied, she thinks, but she feels that she is working toward what she wants most. She searched for words to express herself. It is rather, she explained, the finest and best she can do.

She has not yet seen "Love," the current showing at the Million Dollar in which she is co-starred with John Gilbert. Not even a preview. "I do not like to see what I have done," she said. "Is that funny? I do not go and I do not, but I am going to the Million Dollar this week, yes, this week, some afternoon and see it. So, I can not tell you what I think about it yet. I liked the woman, though, I liked to play her."

Actors Leave for Vacations

The Metro-Goldwyn-Mayer studios will be minus just two blond actors after the last of the week.

Lars Hanson left a week or so ago to visit his home in Sweden. He plans to be away for several months, returning to Hollywood only when his picture work calls him back. Tim McCoy leaves the last of this week for a much-needed vacation. The western star has been appearing in once picture right after another, with but a few days' rest between. He plans to be gone from Hollywood for at least two months.

TODAY ONLY!
UNWED MOTHERS
MEN AND WOMEN ADMITTED TOGETHER
TALLYS Broadway Near Ninth PRICES 50c

WHITTIER CLUB TO PRESENT PROGRAM

Wednesday afternoon, Hollenbeck Ebell will enjoy a program presented by the Woman's Club of Whittier. The luncheon at 12 o'clock will be in the Masonic Temple, with Mrs. Henry Stoermer, hostess. Dr. Belle Wood-Comstock, district chairman of public health, will be the speaker. The [illegible] sessions will meet at [illegible] 10:45 a.m., respectively, [illegible] current events [illegible]

BACK AFTER [illegible]

Fritzi Ridgeway is now [illegible] sume her film work [illegible] laid up with a [illegible] sult of a serious [illegible] ran a spike into [illegible]

Theaters—Amusements—Entertainments

WEST COAST theatres

NOT FOR A DAY · NOT FOR A WEEK · BUT ALWAYS

100% entertainment 52 weeks in a year! This is our pledge to the public! We, of West Coast Theatres, feel that anything less than 100% entertainment is not worthy of our part to your support.

MILLION DOLLAR

Ann's with Public Surpassing

JOHN GILBERT GRETA GARBO Love THEIR UNPARALLELED TRIUMPH

from Tolstoi's "Anna Karenina" — Metro-Goldwyn-Mayer Pic.

LOEW'S STATE

Come and get your merry-full LAUGH WEEK

Screen! KARL DANE & GEO. K. ARTHUR BABY MINE

2nd Feature GLORIA SWANSON "FINE MANNERS" Paramount Picture

OUR GANG & DOG HEAVEN

METROPOLITAN

More Gems of Entertainment Inspiration

Ann's with Public

Fascinating love story symphony creations ADOLPHE Menjou "SERENADE" with Kathryn Carver and Lina Basquette Metropolitan Production Paramount Picture

8 VICTOR ARTISTS

CRITERION

All of Jolson! More of Jolson! And a better Jolson than you've ever heard before!

All seats reserved from 50¢ to $1.65 2:30 & 8:30 PM On sale 4 weeks in advance

AL JOLSON IN THE HIT OF HIS LIFE THE JAZZ SINGER WITH VITAPHONE

Warner Bros. Pic. with May McAvoy

West Coast District Theatres

(east of the West of Lou) MAY McAVOY in "A Reno Divorce" International Newsreel Lloyd Hamilton in "New Wrinkles"

BOULEVARD Washington at Vermont Now Playing

JOHN GILBERT in "Man, Woman & Sin" Lya Cowen and Jack Jesters in "Song Hits of '27"

UPTOWN

Yacht Club Boys—Joe Wong, "Chinese Jazz Boy"—George Givot—Leonnie Twins—in Vitaphone

EDDIE PEABODY Dixieana Bayley, Bonnie Fields, Eugene & Willie Howard—"THE LASH," on the Vitaphone—and

"WHERE THE STUFF IS"

FIGUEROA

"THE GORILLA" with Charlie Rogers

WESTLAKE Wilshire and Alvarado Streets Watch for Special Studio Previews

That Thrilling Mystery Comedy "THE GORILLA"

TODAY and TOMORROW (Today's Performance Cont. 2 to 11 p.m.) Lon Chaney in "London After Midnight" —Free Auto Park—

RIO

Wilshire at 1st Ave. Watch For Future Date

Just one of the thousand wonders —the seats: each solid as a throne, soft as a divan, perfect in view of stage and screen, and there are [illegible] other wonders to drop in to

UNITED ARTISTS THEATRE with that wonderful picture from Kathleen Norris' novel

MARY PICKFORD in "MY BEST GIRL" they call it her best . . . from United Artists Sam Taylor, director. United Artists Theatre Overture, Dion Romandy, conducting.

Direction West Coast Theatres. Popular Prices. Cont. Shows. Tel. VA. 4468.

TOWER 8th and Broadway VA. 4767

John Gilbert in "ST. ELMO"

VITAPHONE—2 song acts, Monastery Quartet, Fields in one act "In a Night Club."

Also MOVIETONE NEWS.

9 a.m. to 6 p.m., 25c; 6 to midnight, 35c; Sat., Sun. and Holidays 12 noon, 25c; noon to midnight, Main Fl., 50c; Bal., 35c

First DOWNTOWN SHOWING PALACE

Laura LaPLANTE in SILK STOCKINGS

GRAUMAN'S CHINESE THEATRE HOLLYWOOD

GOING! GOING! GOING!

FINAL 3 WEEKS NOW

Never again this marvelous presentation of

DOUGLAS FAIRBANKS as "THE GAUCHO" and

Sid Grauman's Mammoth Prologue of 100 Artists

headlined by BORRAH MINEVITCH and his 16 Argentine Rascals

HURRY! HURRY! HURRY!

FIESTA DE MEXICO MONDAY EVENING with beautiful LUPE VELEZ star hostess

A BOX—NOT FOR A WEEK—BUT ALWAYS

JOHN GILBERT
GRETA GARBO
in
"Love"

BENNY RUBIN
DANE & LARTER
"MY MINE"
PENROD

...picture guide of entertainment headquarters!

8 VICTOR ARTISTS

All seats reserved
from 50¢ to $1.65
2:30 & 8:30 PM
On sale 4 weeks in advance

OLSON
THE HIT OF HIS LIFE
JAZZ SINGER
VITAPHONE
Warner Bros. Pic.
with May McAvoy

...st District Theatres

...ROULEVARD
Washington
at Vermont
Now Playing
GENE MORGAN
and His Gang
Chesty Golden
Next Week
EGYPTIAN
"WHERE THE STARS ARE THE PICTURES"
NOW—"THE GARDEN OF ALLAH"
With Alice Terry, Ivan Petrovich
Tec Wrey, Chester Conklin
Leonia Tome—via Vitaphone
FIGUEROA
"THE GORILLA," with Charlie Murray.
That Thrilling Mystery Comedy
"THE GORILLA"
RITZ
Wilshire at La Brea
Watch For Further Announcements

...one of the thousand wonders
...the oasis: each solid as a throne,
...soft as a divan, perfect in view of stage
...and screen, and there are 998
...other wonders to gasp at in
UNITED ARTISTS THEATRE
...with that wonderful picture from
Kathleen Norris' novel,
MARY PICKFORD
"MY BEST GIRL"
...lay call it her best . . . from United Artists
Sam Taylor, director.
United Artists Theater Orchestra,
Dion Romandy, conducting.

...John Gilbert
...way
IN
"T. ELMO"
...g acts, Monastery Quartet, Soloist
...a Night Club."
MOVIETONE NEWS.
...midnight, 25c; Sat., Sun. and Holidays, 50c;
...ght, Main Fl., 50c; Mezz., 35c; Children, 25c

...Broadway at 9th
PALACE
...Laura
LA PLANTE
in
SILK STOCKINGS

PAINTING SCULPTURE GRAPHIC ART — ART and ARTISTS — ANTIQUES DECORATION ART-CRAFTS

by Arthur Millier

...D MASTERS AND MODERNS

...Museum Shows Wide Range of Each

...Opens California ...at Carmelita

...Cash Exhibition ...at Kanst's

...week of the new year ...exhibitions of major im... ...coming on all sides. The ...is featured in Carmelita ...now today in five exhibi... ...private galleries. Generous ...to be accepted and the ex... ...is have attracted many ... At the Los Angeles Mu... ...contemporary American ... the Mrs. Henry A. ... Then two exhib... ...remain interesting com...

...entire study may be ...begun by stating the ...from the Van Die... ...of New York and Ber... ...with the Everett ...collection, all of ...museum, while in Pasa... ...so with paint from ...shop at the art insti... ...which of yet other old ...in Dimmick's that are ...this month at the Orasa ...

...WATER COLORS

...show is a collec... ...done by Thomas ...of many years' ex... ...to Mexico, ...Holland and Wales. ...a delightfully intimate ...exhibition is the ...to watch an art... ...at once fas... ...imaginative. ...as Hans who said, "In ...any other profession, ...poor. Twist this in any ...it remains a truth and ...one of all art. Just ...artist shall go with his ...to him. He must ...personality. He must ...the trees, the moun... ...the atmosphere."

...to say observe Moran's ...natural forms. ...thing is exemplified ...selection. For in most ...works he sets down ...partially, only in the ...of his composition. ...he draws lightly ...which will perhaps be ...subsequent oil painting ...blame for true sub... ...even in these ...catch the true char... ...or rocks is observed ...of development. ...that an artist, ...studied, could later ...from some design he ...by chance in the grain ...marks of water on ...

...often are mostly on ...this paper, the color ...combined wherever ...on the secret of their ...himself, turned to work ...presence of his sub... ...using materials for pic... ...than pictures them...



Madonna and Child by L'Ingegno.

Attributed originally to Perugino, this painting by L'Ingegno of Assisi is one of the fine old masters from the Van Diemen Galleries now being shown at the Grace Nicholson Galleries, Pasadena.

selves, did nothing that was not entirely essential to his theme. And it is notable that some of the most beautiful are the least "finished."

One of the loveliest of all is a Japanese sketch of Lake Tahoe, loosely accented trees seen against the expanse of blue water and the farther mountains. Of exquisite quality is "San Juan, New Mexico," the yellow moldering buildings of a quiet pueblo that still remains one of the least disturbed Indian communities of the Southwest.

Here is a dream-like backwater of the Green River, Wyoming, recorded in that magic envelope of atmosphere this artist understood so well, and in the sketch for a picture that we saw some time ago at the Biltmore, the pillared buttes of the Green River are fantastically aflame with sunset above the ashen-gray hills where tiny riders thread their way in shadow.

"The Ruby Range, Nevada" is flooded with incredible desert light, brilliant yet austere in color, and shows a swift masterly grasp of the essentials of mountain forms. Pike's Peak lifts its white head above great mountain shoulders. The Needles of the Colorado River and the cliffs above the Green River are simply and swiftly recorded. "Donner Lake" comes in for a more elaborate treatment, lying white under the blue of a sierra sky and seen through the massive gray rocks of Emigrant Gap.

In Mexico and New Mexico the adobe houses and the old churches and cathedrals caught the artist's eye. The yellow walls of Orizaba, Maravatio, Jaral and other towns appear here in delicate sketches pencilled lightly with notations of his intended color schemes.

For further variety there are sketches of the sea receding to great distance and with real knowledge of its moving surfaces, and two early works, "Conway Castle" and a scene in North Wales. These latter lack the draughtsmanship and knowledge of the later sketches.

In none of these works is there any attempt at water color technique, for they were not made as pictures but as notes for the artist's later guidance and records of his journeyings, but in one finished moonlight, a very fine work indeed, we see Moran's powers in the medium.

STOJANA'S WORK

I well remember a day in San Francisco, I think it was in 1920, when a dark-skinned man, tanned to the color of a South Sea Islander, laid one by one upon the floor of an art gallery a succession of riotous paintings in which figures richly suggestive of the tropics emerged from and were again hidden by exotic foliage and fruits. Barbaric, heated, incoherent, they disturbed me greatly.

Last year an exhibition of Stojana's paintings toured the museums of the country and attracted considerable interest. But by that time the artist had lost interest in them. A new medium had engaged his mind and hand, and if one may judge from his exhibition this month at the Los Angeles Museum, that new medium, wood-carving and wood sculpture, is aiding him to more complete and logical expression.

Stojana's art has seen its main evolution since he first came to California and radical changes have marked its course. Years ago he studied with Arthur Matthews, dean of California mural painters, and the instinct for large decoration that doubtless led to this admiration, still remains. He worked later with Gottardo Piazzoni and there was a "Whistler" period at one time, traces of which might still be discovered in the somewhat precious quality of the small brush drawings done on fragile oriental papers in the South Sea Islands and the Island of Bali.

In the present exhibition the pieces are dated from 1919 to 1927, and they record principally his growth as an artist in wood. Given a simple architectural setting by the use of burlap partitions, the works are isolated for individual view.

Since the large, rich, tropical figure canvas done in 1919, in which the fecundity of the tropics is expressed in deep, strong color and a profusion of beautiful forms, he seems to me to show little of importance before the dark wood carvings of 1926 and 1927. That most facile of all drawing tools—the Chinese brush—worked sure magic in the hands of orientals who had served a gruelling caligraphic and academic apprenticeship with it as their only tool, but Stojana got little with it but charming fragments, a hit or miss art reminiscent of the Whistler pastels.

Neither do the later paintings offer much, except in so far as they foreshadow that merging of natural and abstract decorative forms that is so delightful in the best of his wood sculpture. Perhaps a harder, less facile material was needed to develop the craftsman, for when he ceases to toy with color and digs into the wood, the plasticity, felt indeed in the large painting of 1919, supplants the decorative trend of most of his paintings here. When he ceases entirely to color his wood carvings he rises to such exceedingly fine works as No. 30, a dark almost square panel of carved wood inset with tiny strips of mirror in its border, and the large vertical dark panel of figures and abstract forms.

In these—doubtless puzzling to the onlooker who seeks representational forms only—man and his environment blend in a rich harmony. The forms move freely both on the surface and into the wood, though the reliefs are not overly deep. The dark color lends gravity. Here we have a complete and individual art executed with fine craftsmanship.

There is also a whimsical child in Stojana, who, like a Digger Indian, carves crudely and uncertainly into the burnt trunk of a tree and colors it with childish spots of red and green. Doubtless there are "parlor-modernists" who regard this tree as a masterpiece. In fact, there are several pieces that would have been better grouped under the title Stojana's "Play than Stojana's "Work."

The craftsman and the decorator triumph together in the gorgeous colored wood carving, No. 27. Strong colors are here used to enhance a multitude of shapes and symbols into a sharply carved panel that would give glory to any wall.

To sum up, the exhibition is intensely interesting, entirely out of the common run, and should be missed by no one who is interested in the growth of an individual and gifted artist. And if I have passed by the majority of works shown, without much enthusiasm, it is because the few later works noted here seem to me the true and lasting art of the man.

ROMANTIC WEST

Frank Tenney Johnson's West, fully displayed in the notable showing at the Stendahl Galleries this month, is the product of long and continually renewed study. Every year Mr. Johnson returns to those deserts and mountain fastnesses that figure in his pictures, that he may not lose contact with the verity he seeks to portray, and a number of studies and sketches done on these pack-trips will be found among the larger, finished compositions of the studio.

This artist is hard to define, and perhaps it is because he paints singularly and well something that finds an immediate response in the public heart. Following a simple and direct path, there are no vagaries or doubts discernible from his work. In the mountains and the great deserts is a picturesque and colorful life, horses and men touched to flame by the sun's rays, made cool and mysterious by the brilliant moonlight. All this delights him, and, with his unflagging craftsmanship, he makes it delight us too.

Here is a veritable panorama of western scenes, and always that West that is vast, dry, and in its forms and barrenness, forbidding. But the painter knows how the miraculous light transforms the wilderness into a haunting paradise, a cruel heaven on earth that hides all its sterility under a glowing mantle of color, that offers a freedom and health little known elsewhere.

This exhileration of the West is in all these canvases. The cowboy, the hunter, the prospector, the lone Indian or those picturesque families of Indians who trek over the desert in their incredible buckboards, these move in this West as the great sinking sun burnishes red rocks and spreads cool, vast shadows over arroyo while burning lava beds and desert sands.

"The Covered Wagon." Late afternoon. The greenish sky holds clouds that march onward with dramatic grandeur. Tired cows resting from their enforced labors in the deepening shadow of the wagon. A glow of gold and pink over landscape, wagon and cows. An episode in the epic of the West.

For a solid composition Mr. Johnson has done nothing better than "Rocky Mountain Goat." Poised on his rock amid wild crags and drifting snow, the great white goat seems to epitomize this forbidding land in the sky amid the cold winds.

Mexicans and Indians against adobe walls, quiet in the moonlight. Few painters have studied moonlight like this one and many of his happiest effects are gained with his night palette. Altogether the character of his work is well known. Here Los Angeles has its first opportunity to see this work in its entirety.

Born at Big Grove, Iowa, in 1874, Frank Tenney Johnson studied at the Art Students' League. Among the honors that have come to him are the Shaw Purchase prize at the National Academy of Design, 1923, and permanent representation in the National Gallery at Washington, D. C. He has a studio in Alhambra and one in New York.

OLD MASTERS

Dr. Lilienfeld, president of the Van Diemen Galleries, will divide his time between the pictures which he is exhibiting at the Los Angeles Museum and the Grace Nicholson Galleries in Pasadena. Many of the larger canvases from his collection will be at the museum, while nine smaller but very choice works will be shown in Pasadena. It is of this latter group I will write today, leaving until next Sunday the pictures at the museum.

Museums in this country and abroad have purchased many fine pictures from the Van Diemen Galleries. Especially important among recent transactions was the acquisition for the Detroit Institute of Arts of Titian's "Man With a Flute," regarded throughout the world as one of the outstanding masterpieces of Titian's last and best period; and the purchase by the same museum of "The Annunciation," by Gerard David, one of the very few works by this Flemish master in American collections. The Art News reported last month the sale of Tiepolo's "Triumph of Amphitrite" to the State Gallery of Dresden.

"The Madonna and Child" reproduced here was painted by L'Ingegno, known also as Andrea of Assisi, who is known to have worked in that place in 1484. The artist was under the influence of Perugino, and this picture was attributed to that master until proven by Dr. Georg Gronau the work of L'Ingegno. Dr. Gronau has made the catalogue raisonne of this artist's work. There is in the National Gallery London, a madonna by the same painter, done from the same models but with a change in the details of costume and in the background. In both the pictures the Virgin is of a singular sweetness and modesty. The picture is well preserved, the colors shallow, but clear.

Especially important is the bust portrait of a youth by Joos Van Cleve, known so long as the Master of the Death of the Virgin, until identified by Dr. Friedlander of Berlin. This is a fine clear portrait, the green of the background and the red of the dress very fresh. There is exquisite modeling in the face, framed by dark tones of cap and hair.

A fine water scene by Van Goyen of Leyden seems to sum up the efforts of those Dutch painters, who in the second quarter of the seventeenth century interpreted light and distance with the most slender range of gray tints. Dutch fishing boats form a foreground for an expause of water and a distant town.

By the "Master of the Female Half Lengths," a Fleming, painted according to Friedlander about 1540, is another charming Madonna and Child. It shows the characteristic Italian influence of the time, and in an effort to get movement, is painted in a curiously interesting perspective.

A sterling interior showing a musician drawing on his boots, is by Quirijn Brekelenkam, signed and dated 1655. The color is very warm, clear brown tones rising to strong red. Ten years earlier is an interior by Gerard Terborgh, showing a young woman writing a letter. The color is a rich harmony of red, blue and green.

Other works of interest and quality are a Bacchante by Greuze, two views of Rome by Huberi Robert, eighteenth century French painter, and an English portrait of a young girl by W. Etty, the principal claims of this last resting on its color charm.

ALICE BLAIR THOMAS

The paintings by Alice Blair Thomas, one of several exhibitions this month at the Grace Nicholson Galleries, cover a wide range of subjects —the beeches of old England, where, by the way, Miss Thomas has exhibited at the Royal Academy; a few from Windermere the lake country of Wordsworth and De Quincy; the mountains of Northern Washington and the California Sierras, and closer home, decorative eucalyptus and sycamores of Los Angeles county. An occasional picture from some old Dutch town, even a scene from India, and a number of pictures in which sheep furnish the interest, are here also. The treatment varies with the subject, sometimes broadly painted in large taches, sometimes, as with the sheep or beeches, aided with strong outline. In the quieter atmospheric effects she makes her greatest successes.

BRIEF NOTES

On Thursday evening, the 12th inst., Rudolph Schaeffer of San Francisco will give a talk, introductory to his course in rhythmo-chromatic design, at the Beaux Arts Building. All interested are invited.

Modest Stein, painter and illustrator, is here to do portraits of motion-

(Continued on Page 24, Column 1)

DEALER TELLS NEW POLICY

Newhouse Galleries to Handle Only Important Works of High Quality

Dalzell Hatfield, manager of the Los Angeles establishment of the Newhouse Galleries, the fifty-year-old firm which also has galleries in New York, Chicago and St. Louis, announced today that his firm is henceforth to deal only in paintings of the first importance. High quality rather than quantity will be the future aim of this firm.

As an earnest of this policy he is now showing one of the finest Wyants in America, "Eventide;" and George De Forrest Brush's extremely fine portrait of his daughter Polly, as beautiful an example of this artist's painting as can be found anywhere, and one of his most renowned works. The galleries will shortly show an important collection of English and other portraits.



"Ponce De Leon Treating With the Indians" by Thomas Moran N. A. 1837-1926.

This important and beautiful historical painting, originally sold by the artist in the '70's to a publishing firm who reproduced it extensively, has just been acquired by a collector from the Biltmore Salon. It will remain on exhibition for a limited time in the Galleria Real of the Biltmore.

PIONEER WOMAN MONUMENT

Public in Fifteen Cities Chose Bryant Baker's Idealistic Sculpture for Ponca City

Two years ago Mr. E. W. Marland of Ponca City, Okla., commissioned twelve sculptors to enter models for a pioneer woman, the one chosen to be erected in Ponca City and presented to the nation to commemorate woman's heroic part in the great western trek.

After being shown in New York, the twelve models were shown in fifteen cities and visitors were furnished ballots to record their choice. Seven hundred and fifty thousand people saw the exhibit and a preponderant vote went to Mr. Baker's model, which is to be used with a few changes in costume.

While the final decision lay with Mr. Marland himself, he did not feel sufficiently swayed toward any one model to disregard such an overwhelming vote. The reviews of the exhibition by various art critics throughout the country were so divergent that he did not find any help from them.

Some of the other figures were more realistic, some more monumental. It is easy to understand the popular vote because this is almost the only figure conceived on an idealistic basis. This is the young hopeful pioneer looking forward to the adventure rather than the toughened, experienced woman of the plains. The competition received wide publicity in the press and the models were reproduced in The Times rotogravure section.



Winning Model for the Pioneer Woman Monument

Gift to the nation of a monument and a park at Ponca City, Okla., by E. W. Marland, the winning model, by Bryant Baker, reproduced here was selected from figures submitted by twelve leading sculptors. The donor's choice coincides with the popular vote in eleven cities.

ART EXHIBITIONS IN SOUTHLAND

Ainslie galleries, Barker Brothers—Recent paintings by H. Raymond Henry.

Artland Club — Exhibit by artist members.

Biltmore Salon—Water colors by Thomas Moran, N.A.

California State Exposition Building—Exhibit of arts, sculpture and crafts.

Cannell & Chaffin—Etchings by Frank Brangwyn.

Ebell Club—Paintings by William Wendt; miniatures by Gertrude Little.

Friday Morning Club—Paintings by Loren Barton, Dana Bartlett, Conrad Buff and Irene B. Robinson. Miniatures by Alice Carter Foresman.

Hollywood Chamber of Commerce—Works by artists of Hollywood.

Hollywood Public Library—Paintings by Torajiro Watanabe.

Kanst's Hollywoodland—Paintings by Lillian Genth, A.N.A.

Los Angeles Museum—Old masters from the Van Diemen Galleries; contemporary American paintings from the Mrs. H. A. Everett collection; paintings, drawings and sculpture by Ojura Stojana; paintings by Dana Bartlett; creative work of children; Munthe Chinese collection; permanent art collections.

Manufacturers' Exhibit—Paintings by West Coast Arts, Inc.

Newhouse Galleries—Portraits from the seventeenth, eighteenth and nineteenth centuries; George de Forrest Brush and Wyant.

The Print Rooms, Hollywood—Dry-points by Arthur Brisco and Joseph Gray; new etchings and drypoints by Louis Rosenberg and Samuel Chamberlain; engravings of legal personalities.

Roosevelt Hotel—General exhibit of the Southby Salon.

Stendahl Galleries — The paintings of Frank Tenney Johnson.

University of California at Los Angeles—Paintings by Russian constructivists.

Wilshire Galleries—Paintings by Edgar Alwin Payne and Dederick Stuber.

The Gearharts, Pasadena — Woodblocks and etchings.

Grace Nicholson Galleries, Pasadena —Old masters from the Van Diemen Galleries; special exhibit of oriental brocades; portraits by William van Dresser; paintings and screens of Hawaiian themes by Frank M. Monte; paintings by Alice Blair Thomas.

Kinzie Gallery, Vista del Arroyo and Flintridge hotels—Paintings by Dutch, Italian and American artists.

Pasadena Art Institute—First annual exhibition of oil paintings by artists resident in California.

Pasadena Public Library—Exhibit of water colors.

Laguna Beach Art Gallery—January exhibition.

Club California, Long Beach—Nine California painters.

The Wayside Colony, Long Beach—Fourth annual exhibit by Long Beach Art Association.

Your Special Attention
is Called to the Exhibition of
...perb Oriental Fabrics
at
...ce Nicholson's Galleries
...46 No. Los Robles Ave., Pasadena
The finest Exhibit ever shown in the West.

...tendahl Art Galleries
Ambassador Hotel
The Western Paintings of
...ch of January—FRANK TENNEY JOHNSON

Wilshire Art Galleries
Paintings by Representative American and European Artists
3309 Wilshire Boulevard
WAshington 4894
...y Exhibit, Paintings by Edgar Alwin Payne and Dedrick Stuber

LOS ANGELES MUSEUM
EXPOSITION PARK
VERMONT AND UNIVERSITY CARS
SPECIAL EXHIBITIONS
The Munthe Collection of Chinese Art.
Paintings, Sculpture and Carvings by Ojura Stojana.
...ition contemporary Amer. Paintings.
...by the Camera Pictorialist.
...of Old Masters.
JUNIOR MUSEUM
Doll, Toy and Book Exhibition
Open daily 10 A.M. to 4:30 P.M. except Saturday, 10 A.M. to 5 P.M., and Sundays and Holidays 1 to 5 P.M.
FREE
SPECIAL and PERMANENT EXHIBITS OF HISTORY, SCIENCE and ART

THE GEARHARTS
ETCHINGS AND BLOCK PRINTS
PASADENA, CALIFORNIA. Phone Terrace 6295. Res. Colo. 4040

NEWHOUSE GALLERIES
Three Centuries of Portraiture
2717 West Seventh St.
New York Chicago St. Louis

BARKER BROS.
SEVENTH STREET, Flower and Figueroa
BARKER BROS. extend a sincere invitation to all homemakers and those who enjoy the arts to visit these collections.
Ainslee Galleries
FINE PAINTINGS by European, American and contemporary California artists. A branch of the famous Ainslee Galleries, New York.
Modes & Manners
A DISTINCTIVE shop where contemporary art has turned to home furnishings.
Picture Shop
OFFERS a wide selection of interesting pictures, including an unusual collection of etchings by artists of note.
Oriental Art Shop
FILLED with a glamorous collection of distinguished ancient art objects.

YEARS of experience, gathered in contact with leading artists and developed in the museums of Europe, are at your disposal in selecting your picture.
JULES KIEVITS
Fine Arts
Vista del Arroyo Hotel, Pasadena. Flintridge Hotel

Every Artist needs a handy COLOR chart
A simple, scientific device for securing a harmonious color combination. Recommended by leading authorities as indispensable for Teachers, Students, Art Schools, Commercial Art Classes, Kindergartens, Junior High Schools. Price $1.50
MAIL ORDERS FILLED—Headquarters for Artists' Materials
SCHWABACHER-FREY
736 South Broadway—TRinity 1291

The Biltmore Salon
PAINTINGS, ETCHINGS and BRONZES
Los Angeles Biltmore
January—The Water Colors of Thomas Moran, N.A.

KANST ART GALLERY
ESTABLISHED 1896
Paintings by Lillian Genth, A.N.A.
6182 Mulholland Highway, Hollywoodland, Hollywood, California.
HEmpstead 5821. Paintings, Oils and Water Colors.

The Times Literary Page — Books and Their Makers

By Thomas F. and Lillian C. Ford

HIGH LIGHTS OF NEW YORK LIFE

Mary Borden in "Flamingo" Gives a Flashing Picture of the Turmoil and the Contrasts of the Complex, Swift-Moving Life of Today

BY LILLIAN C. FORD

FLAMINGO. A novel. By Mary Borden. Doubleday, Page & Co., New York.

Mary Borden tells a story in her own way, stopping frequently for reflections, philosophical and otherwise, but never creating the effect of having strayed from the main line of the story. This is partly due to the fact that Miss Borden has consciously and capably shaped her material so well that it all leads to one conclusion—that this mad world is no place for idealists in general, and most especially for the particular idealist, Peter Campbell, around whom the events whirl.

Looked at from another angle "Flamingo" is only incidentally the story of the demon-haunted idealist, Peter, the real center of the book being New York of the present day, which Miss Borden paints in vivid and passionate strokes.

At any rate it is an unforgettable picture that "Flamingo" gives of New York, with all its turmoil and its contrasts, its skyscrapers and its dens, its mad young people and its powerful and relentless social and financial leaders.

By the introduction of a member of the British Cabinet, Victor Joyce, and his wife and his secretary, Miss Borden brings into the story the challenging contrast between England and American character and standards.

As a child Peter Campbell had played in Cornwall with Frederika Joyce, but had caught only fleeting glimpses of her since. Then in the meantime he had married the spoiled and peevish daughter of one of America's richest men, and it had become her principal pastime to fly him alive, always observing all the rules of polite society. Peter patiently bore with her, guiltily aware that he had never loved her and should never have married her. In his boy's heart he carried the memory of Frederika, who had become his romance and his inner light. This sounds sentimental because it is sentimental, but there is no sentimentality in Peter. For the test is, of course, can Miss Borden bring it off, can she make it seem right and natural? I think most readers of the 400 pages of "Flamingo" will feel that she can and has. For she writes in a white heat of passion that carries her readers along pell mell and stills criticism.

While the story is tense in dramatic incident, it is in the characters and in the criticism of the life of the day that its strength lies. Miss Borden hurls herself at the very heart of life and uses all her powers to fathom its mystery and its tragedy. To say that in doing this she gives her readers abundant food for thought is putting it mildly; for here is an author that cerebrates while she sleeps.

Although "Flamingo" is high-powered and high-keyed it is not a book to appeal to the lover of light fiction. It is too sincere, too impassioned and too full of purpose to be merely entertaining.

Mary Borden is an American whose history is inseparable from that of Chicago and the making of the middle border. Although she is married to an Englishman, Gen. Spears, she is a daughter of William Borden of Chicago and spent all of her youth in the Middle West. Her childhood in the stately old house on the lake shore and holidays at the family homestead in Indiana left deep impressions upon which she was to draw in several of her books. The ample old farmhouse in Indiana was the scene of many a jolly Thanksgiving. It belonged to the grandfather, John Borden, a Rhode Islander who in his adventures settled down in Ohio in search of silver mines. He found no silver, but very good farm land, so he settled on the borders of Kentucky and Indiana and built the friendly old homestead which his grandchildren made a place of delightful memories. William Borden, the son, however, did discover silver. Sent west by his father and Marshall Field, the founder of the family, he was one of the builders of Leadville.

Miss Borden uses her American background to contrast with foreign modes of thought in many of her stories. Her best-known novel is "Jane, Our Stranger."

FLOWERING QUINCE. By Dorothy Van Doren. George H. Doran Company, New York.

In direct contrast to "Flamingo" is "Flowering Quince," the second novel of Dorothy Van Doren, wife of Mark. Here is careful restraint, quiet detachment. The result is a rather bare and hard-surfaced novel, without any of the allurements that mark best sellers. And yet the story holds one and stays by after fluffier tales are forgotten.

"Flowering Quince" is the story of Emily Ann. She is one of those unfortunates who are ruined by the mistakes of well-meaning parents. Emily Ann's father, Rev. Jonathan Tanner, was old and worn out before Emily Ann came to her parents, late in life, to disturb her father with her infantile cries and to sap her mother of the little vitality a cramped existence had left her.

So when Emily Ann was 8 she began helping her mother with the dinner and the dishes, moving about the hushed and joyless house like a little old woman. Unfortunately, half-truths about sex came to her during her adolescence and these so affected her that she definitely shut certain things out of her life before she was old enough to make such far-reaching decisions.

Of Emily Ann's repressed life in college and later as secretary to a banker, of her settling rigidly into a mold, and of other things Mrs. Van Doren tells in a novel that is a wise and penetrating character study, as well as a commentary on the world of today and tomorrow.

DEPARTING WINGS. By Faith Baldwin. Dodd, Mead & Co., New York.

This is a story of the difficulties and adjustments that marriage even at is best entails. When Sylvia and David met at an aviation station in Florida shortly after the close of the war they promptly and irrevocably fell in love. A hasty marriage opened new raptures to them. Then came a temporary separation while David was sent west on a special mission and Sylvia took and furnished an apartment in New York. Reunited, they found that first rapture eluding them. It continued to elude them, though something else came in its place with the birth of the first baby. But it took time before the two found each other in the fullest sense, and it was only by a forgiving and a new understanding that the necessary adjustments and tragic compromises were made.

Faith Baldwin is the author of "These Women," a book that showed ability of a high order. "Departing Wings" is a good novel of its kind.

A DISTINGUISHED GERMAN

Dr. Emil Ludwig, the distinguished German historian and biographer, whose latest book, "Bismarck: The Story of a Fighter," is now a nonfiction best seller, is the most recent celebrated European author to plan an American lecture tour. Dr. Ludwig is due to arrive in New York this month. After his initial appearance in that city he will visit the principal cities of the United States, under the management of Ore Keetick. lecturing on the subject, "Bismarck and the German Republic." He proposes to speak in English or German, as his audiences may prefer or the occasion justify.

Dr. Ludwig was born in Breslau, in the north of Germany, in 1881. Beginning as a dramatist, between the ages of 20 and 30 years he wrote twelve plays, six of which were produced. Meanwhile he had taken up the study of social welfare and obtained the degree of doctor of jurisprudence. Seeking a more extended contact with the world of affairs, he did some journalistic work in England before the war and during the war in the political centers of Germany. He says: "The son and the pupil of democratic intellectuals, I never wrote in favor of monarchs before the war, nor, during it, against any nation; and since it came to an end, I have devoted my pen to the service of the German republic."

ANTS BY THE MILLION

A. W. Cardinall, in his new book, "In Ashanti and Beyond" (Lippincott,) gives an interesting account of the driver ants that inhabit certain parts of Africa and so called because they drive all before them. Describing these ants on the march Mr. Cardinall writes: "I have seen a line continuing across a road for over forty-eight hours—but I have seen neither its commencement nor its end. The rate of march is, according to several tests I have made, just over a yard a minute. Averaging four abreast, there must have passed in forty-eight hours, any given point, at least 1,658,880 ants, each a quarter of an inch in length, and in addition the double hedge must be reckoned in. This would give close on 4,000,000 ants in the formic army; and every one bites, some of them very severely."

THE AMERICAN ADVENTURE

"The American Adventure," by the distinguished historian, David Saville Muzzey, professor of history at Columbia University, has been published in two volumes by Harpers. Prof. Muzzey gave a hint of his approach to American history in these books in a recent address before the International Club: "Modern history books are attacked as unpatriotic because they have shifted the emphasis from political events themselves to the social and economic causes of political events."

NOVEL BY STEELE

"Meat," a new novel by Wilbur Daniel Steele, began in the November Harper's Magazine. Few of Wilbur Daniel Steele's readers are aware that he was an artist before he turned to writing. Mr. Steele came east to study at the Boston Art Museum after graduating from the University of Denver in 1907. He continued his studies in Paris and New York and devoted altogether several years to art. When he began to write it was at once apparent that he carried over into his new medium the artist's keen eye for the pictorial quality of a scene and the artist's sense of structure and emphasis. A new volume of Mr. Steele's short stories, "The Man Who Saw Through Heaven," has just been published by Harper & Bros.

RECOGNITION OF NEW PHASES

Asserting that American literature is passing beyond the "hokum-exposers" and the cynical spirit of scoffing at the obvious faults of American civilization, and that the time has come for a more complete view, Scribner's Magazine in its January, 1928, number, opens its forty-second year with the announcement of a new editorial policy and in an entirely new typographical dress.

"We believe that a new conception of American life is coming into being," states the announcement. "There are many signs of progress which are not apparent to the superficial critics. There are phases of our civilization which will not be changed, no matter how much is written about them. In this era of industrial prosperity thoughtful people are pausing to take stock, to see what the development of this country means in terms not only of physical resources but of things of the mind and spirit, to discover what the great process of science and invention means to the individual man and woman, to ask whether the standardization of the mechanical details of existence may not have its advantages as well as disadvantages. Many aspects of our life need to be considered in a new spirit, a spirit which is one neither of complacency nor of cynicism. The new Scribner's Magazine will express that spirit."

The physical changes in the magazine include a new cover design replacing the one originally designed in 1887 by Stanford White. This new cover has been arranged by Gordon Aymar, with a series of decorative motives by Rockwell Kent. A new type face, Granjon, is used, designed by George William Jones at Sign of the Dolphin, London, from one used by Jeon Poupy of Paris, in 1562. The original face was designed by the famous French type artist, Claude Garamond.

The first number of the magazine under its new policy and dress contains an article on Andrew W. Mellon, by Silas Bent. Roy L. Garis writes "National Origins and Deportations" a new study of an important phase of the immigration problem. The fiction events of the new Scribner's are the first installment of a new mystery story—"The Greene Murder Case" by S. S. Van Dine, author of "The 'Canary' Murder Case," and a new short story of the Forsytes by John Galsworthy.

A Group of Distinguished Women Writers



Nancy Hoyt — Author of "The Unkind Star," a Knopf publication.

Dorothy Van Doren — Author of "Flowering Quince," published by George H. Doran.

Beatrice Kean Seymour — Author of "Three Wives," recently published by Knopf.

Patricia Wentworth — Author of "Hue and Cry," a J. B. Lippincott publication.

RECENT BOOKS

DOUG AND MARY AND OTHERS. Allene Talmey. Macy-Macius, New York.

It is a lively account that Allene Talmey gives of various cinema stars, with Douglas Fairbanks and Mary Pickford given the spotlight.

In publicity English of highest voltage we read of Gloria Swanson, of the Talmadges, of Adolph Zukor, of Lillian Gish and Samuel Goldwyn, and others, so that each falls into his place and becomes as familiar as your small town next door neighbor. The woodcut portraits by Bertrand Zadig are in themselves worth the price of the book.

ONE WONDERFUL WEEK. By C. S. Forester. The Bobbs-Merrill Company, Indianapolis.

Mr. Forester, whose earlier novel "Love Lies Dreaming" had a mellow quality, turns in "A Wonderful Week" to restrained farce. To a well-regulated English bank clerk, who had learned that frugality, modesty and conformity to the demands of others were safe standards for a young man, the author suddenly brings a series of untoward events that prove most upsetting.

It all begins with Harold going on an errand to the home of an acquaintance named Marjory. There he finds her in a hand-to-hand combat with her respected male parent, who is in the throes of delirium tremens. Thrown off his guard, Harold soon found himself on intimate terms with Marjory. It was this that led to Harold's crossing a lonely common at midnight, where he became involved in a hold-up and got back to his boarding house in a disreputable state. Thus he lost his good standing with his landlady and let himself in for suspicion of more than one crime and misdemeanor, with other exciting events.

At the close of his "wonderful" week we find Harold advanced several steps in his life's career, ready, however, to settle down as a respected citizen—but not a bachelor.

The book is mildly amusing and reasonably entertaining.

A MYSTERIOUS DISAPPEARANCE. By Louis Tracy. Edward J. Clode, Inc., New York.

When Alicia, Lady Dene, was seen at the Victoria station by Mr. Claude Bruce, barrister and friend of her husband, she told him that she was going to Richmond to see her sister. Bruce saw her into her train—and then she disappeared.

Two weeks later a body was found in the Thames and was partly identified as that of Lady Dene. It was Bruce's task as well as that of Scotland Yard to find out the truth, to unravel the mystery.

To do this it was necessary to find out where and when Lady Dene had left the train for Richmond, to discover where she went and whom she met; to probe into her past and discover, if possible, the name of anyone who might have lured her away and done her in. In trying to do these things Bruce was led to Monte Carlo and to other haunts of those who find foreign air more healthful than that of home. How in the end he unraveled the knots and found that one who was above suspicion was involved, is told by Louis Tracy in a novel that will keep the average reader guessing for an evening.

THE PLEASANT WAYS OF ST. MEDARD. By Grace King. The Macmillan Company, New York.

This reissue of one of Grace King's novels of Louisiana is, perhaps, an indication of a new interest in the historical romance with quaint and attractive setting. "The Pleasant Ways of St. Medard" is the story of the Civil War as it affected a family in New Orleans, who had a bitter struggle with poverty and readjustment to new conditions.

AN OCEAN BOYHOOD. By Arthur Mason. J. H. Sears Company, New York.

The story of his early adventures on shipboard and in port, told by a man who understands the sea's moods and knows ships of every type and kind.

The Fiji Islands and other far places figure in the story, which is one that all lovers of sea adventures will find to their liking.

TAO TALES. By Henry Milner Rideout. Duffield & Co., New York.

China, with her superstition, her loyalties, her incomprehensibilities, is a fertile field for folk stories and other unusual tales. In this volume Mr. Rideout tells seven stories, most of which he has drawn from his Chinese servant, who is likewise a friend of forty years' standing.

The first story is of a poor Chinese fisherman and his wife, who just managed to live in their little bare hut, "almost empty, on the outskirts of Kow Kong, the village of Nine Streams, where fishermen dwell." When the catch was poor and luck was generally bad, Chan marveled at his lovely girl wife's ability in stretching out the meager supply of rice so that there was always a heaping bowlful for him. In time he learned, after having been tortured with the worst suspicions. Of the loss that came to him, followed by the good luck that had formerly eluded him, and of the strange event that restored to him the girl he had loved so faithfully, we are told in a story that is sufficiently oriental to be unusual. The other tales are all quietly satisfying.

THE PRIZE RING OF YESTERDAY

TEN-AND-OUT! The complete story of the Prize Ring in America. By Alexander Johnston. Ives Washburn, New York.

Those fight fans who are prone to consider that the golden age of the prize ring has passed and the sport as practiced today is in a bad way are destined to get the shock of their lives in what they will find in this book. The so-called "golden age" was in no respect entitled to any such encomium. In the old days prize fighters and their followers were likely to be recruited from the very dregs of society. Many of the men who claimed the championship crown were actual criminals and the fights, even up to the early nineties, were little less than bloody brawls, held in open defiance of the law and controlled by crooks of the lowest order.

The author here recounts how the seventy-five-round argument between John L. Sullivan and Jake Kilrain, fought at Richbourg, Miss., July 8, 1889, which was to have been fought at New Orleans on July 4, terminated in a victory for John L. on points. He also gives some idea of how the men fought, for instance in the forty-fifth round Sullivan knocked Kilrain down and stamped on him. How would the fans look on such conduct today? It is also told that just before the referee ended the fight that Kilrain's chief second, Charlie Mitchell, the English champion, sent word to Sullivan's corner that if he would let Kilrain take the $2000 purse, Kilrain would give in and allow Sullivan to retain the championship, and that Sullivan, who was dog tired, agreed to the proposition, but fortunately before the matter could be announced, the referee declared Sullivan the winner on points. Such was the code of ethics practiced in the prize ring in those olden, "golden days."

It seems, according to the author's researches that one Jack Figg, who lived in London, was the first professional bruiser of which there is a definite record. He issued a card in 1716, a copy of engraved by no less personage than the great Hogarth, announcing that he "teached fencing, single stick and boxing." He also modestly challenged all and sundry persons to try conclusions with him in the fistic art for a purse to be mutually agreed upon. Later on Jack Broughton appeared on the scene, sponsored by the action of royalty in the case of the Duke of Cumberland, but upon his being soundly thrashed by one Jack Slack, and as the Duke lost heavily on the bout, the royal patron became soured on the ring and used his influence to have the sport outlawed.

The first recognized American champion seems to have been a colored gentleman by the name of Tom Molyneaux, who was known to fame as "Molyneaux the Moor," though his complexion was of the purest ebony. The name being that of his master, a very prominent Virginia planter who it is thought gave Molyneaux his freedom because he thrashed some champion on a neighboring plantation.

The list of champions, near champions and those who merely claimed the championship, and they were legion, is too long to go into. Suffice to mention such old favorites as Tom Heyer, John C. Heenan, John Morrisey, Paddy Ryan, Jake Kilrain, John L. Sullivan and the later champions, who represented a different school, such as Corbett, Fitzsimmons, Peter Jackson, Jess Willard, Jim Jeffries, Jack Dempsey and the latest to wear the crown, Gene Tunney.

The middleweights, lightweights, featherweights, bantams and flyweights are all traced and the boys who gained fame and fortune, the latter being the lot of those of recent years only, are all covered. It is a book that the fight fan interested in the history of the sport will find interesting. It will also help the game as at present conducted, for if the facts here set forth are the facts, the prize ring has improved beyond measure, and the comparison of the finely trained, skillful athletes that today enter the ring and spar for points as it were, with only an occasional knockdown and drag-out affair, with the great untrained brutes of yesteryear, fighting with bare knuckles, wrestling and clawing, is all to the advantage of the game as played today.

NEW ANGLE ON WASHINGTON

No other great American has proved of so much interest to historians and biographers as George Washington. "The Estate of George Washington, Deceased," by Eugene E. Prussing, published by Little, Brown & Co., offers a new revelation of Washington's personality. Mr. Prussing is a prominent Chicago and Los Angeles lawyer, and he has made a detailed analysis of Washington's will, pointing out the evidence it contains of Washington's probity, good judgment, far-seeing executive ability, solicitude for his dependents, broad vision as a business man and selfish patriotism. Previous biographers have entirely neglected the significance of the will; but Mr. Prussing's original and skillful digest has proved it to be a veritable mine of information about Washington, the man of affairs.

AMERICAN ANTIQUES

The history of antiques is written in its geography, and it is from this angle that Lurelle Van Arsdale Guild, the artist and collector, has written his beautifully planned and illustrated text-book of our ancestors' furnishings. "The Geography of American Antiques" (Doubleday, Page & Co.) Massachusetts's Pilgrim furniture, Maryland's Sheraton, Chippendale and Hepplewhite, New York's Duncan Phyfe, North Carolina's hooked rugs, Mrs. Guild describes and illustrates them all.

From the Bible box to the highboy, from the tripod to the pier table, from the "rag-on-the-wall" to the banjo clock, one will find exact information and detailed sketches that make the book invaluable to those who love antiques.

AIR MAIL FOR 80,000,000

A trading area having a population of more than 80,000,000 persons will be served by the twenty-five airmail routes using seventy-nine stations to stops within a short time, the Department of Commerce estimates. Fifteen routes now in operation cover 7997 miles, but with the expansion the daily airplane mileage will be greater, even with only one plane a day each way, than the circumferences of the globe.

A TRIO OF WELL-TOLD TALES

CAPTAIN CAVALIER — By Jackson Gregory. Charles Scribner's Sons, New York.

This is a swashbuckling romance of the California of other days, days when the country round-about was wild and sparsely populated and when gentlemen adventurers set out on wild forays as much for the sport of the game as for the loot that their efforts won.

The hero, Charles Alfred Calvert, is a dashing young Virginian, who though poor in purse and struggling against adverse fortune, assumes the name of Capt. Cavalier and for a space gives the Spanish authorities a very interesting time of it.

We meet with a galaxy of heavy villains and the usual number of noble old Spanish dons. The mess of intrigue and mystery that the author manages to cook up will satisfy the longing of the most avid searcher for romance and adventure.

It's a well-knit and pleasingly told story. One of the best Mr. Gregory has yet done.

FLAMBEAU JIM—By Frank H. Spearman. Charles Scribner's Sons, New York.

This story of the old West, by the author of "Whispering Smith," is fully as interesting as anything Mr. Spearman has ever done. It is a tale filled with action, the mystery elements are well developed and the suspense is sustained throughout.

The love story is secondary, but nevertheless it is one that most readers of this particular class of story will enjoy. Flambeau Jim and Pickie are well realized, and in the presenting of Jim as an itinerant fiddler Mr. Spearman has done an especially good job.

The action of the story has to do with a murder and robbery. Flambeau Jim, who is a construction engineer by profession, is detailed by his boss to attempt to get the men guilty of the crime. In the working out of the details of the plot Mr. Spearman has given us some graphic descriptions of engineers in the building of railroads in the early days. The account of Jim's battle with the torrent in Flambeau Canyon; of the dynamiting of one of his piers whereby his work was nearly ruined, and the heroic efforts of the men to save the results of their labors make exciting reading.

Mr. Spearman has done a fine, honest piece of work that is just what he intended it to be—a rousing good story, well told.

THE SILENT QUEEN—By W. Seymour Leslie. Boni & Liveright, New York.

A book that reads like an autobiography but develops into a novel. The story is told in the first person by Geoffrey, who recalls scraps of his childhood scenes in England, in which a strait-laced nurse and much illness stands out. As he grew up better health came and so, at a family conclave, it was decided to humor his love of machinery and permit him to study engineering.

Just before the war he came to America to get an insight into our system of mass production, etc. The scenes laid at Niskayuna, a manufacturing city of New York, where the great Elihu Hercules has that plant which turns out "the silent queen" are penetrating, ironical, amusing. Hercules is a character that only America could produce; he is a master of big business who has learned restraint, a power at home and abroad, a powerful and complex personality. The author's restrained irony in the development of this character is wholly admirable. With Mrs. Hercules he is not able to deal so fairly; she requires the broad strokes in order to bring her to life.

The book flashes scenes in England, in Spain, in America, with various characters to help round out the story of a rather confused young man's contacts with business and with love in an age that is half-mad.

LITERARY GOSSIP

"Washington Speaks for Himself," by Lucretia Perry Osborn, published by Charles Scribner's Sons, will present a collection of actual letters and documents so arranged and connected that a complete story of the life of George Washington is told in his own words, breathing his own hopes and perplexities. Mrs. Osborn is the wife of Henry Fairfield Osborn.

Outstanding among the new publications of the Oxford University Press American Branch is the "Oxford History of the United States" by Samuel Eliot Morison, professor of history in Harvard University, and author of the "Maritime History of Massachusetts." To quote from Prof. Morison's preface: "This book was written during my tenure of the chair of American history at Oxford, and in the hope of introducing British readers to the history of the United States. English historians, such as Charmwood, Henderson and Trevelyn, have already illumined certain high peaks of American history. I am proposing to guide their countrymen, as it were, through the valleys into the plains; to tell a story of intrinsic interest which may also serve to explain the United States of today . . . I have incorporated descriptions of the country and the people at different periods. I have devoted considerable space to the outstanding personalities from Washington to Wilson, to social and economic development, to Anglo-American and Canadian-American relations, to the Civil War and to the forty years preceding America's entry into the Great War."

"I have read 'Stuffed Peacocks' with interest and admiration," writes Ellen Glasgow of Emily Clark's book of southern sketches, and she adds: "The book confirms my opinion that Emily Clark is one of the most gifted of the younger southern writers. She writes with delicious irony and sympathetic insight of a civilization which is so far from moribund that she herself is a part of it. With a few sharp, clear strokes she is able to reveal more of human character than many a sentimental novelist can compress in a volume."

A startling fact, known to few people, is revealed in the volume of "King Edward VII," by Sir Sidney Lee, published by Macmillan. Not once, but several times it appears King Edward, in fits of dejection, spoke of abdicating. He is remembered most vividly for his bonhomie and humor and zest for adventure, but this story of his nine years' reign presents an impressive picture of the responsibilities he carried and his deep concern for the welfare of the State. He was unique, as the Spectator says, in his power of combining a love of fun with "the unassailable dignity of a king."

The part that chemistry plays in the kitchen is graphically shown in "Chemistry in the Home," by Harrison E. Howe and Francis M. Turner, Jr., recently published by Charles Scribner's Sons. "Every one of the materials used in our modern kitchen equipment is the product, to a great extent, of chemical research," say the authors in telling about the use of aluminum utensils, rustless steel and enamsled ware. The chemistry of the laundry, the part that science plays in the equipment of the writing desk, and the chemical side of house painting, are among the many other matters explained so that the average owner may understand and profit.

"An Artist in the Tropics" by the well-known Dutch painter, Jan Poortenaar, published by J. B. Lippincott Company, will be issued in a deluxe edition. It will be printed on hand-made paper, and will be autographed by the artist-author. There will be ten copies for sale in the United States at $20 a copy. The regular edition sells for $7.50. There is a foreword by Frank Brangwyn, eight full page color plates, and forty-eight other illustrations. These greatly enhance Mr. Poortenaar's delightful description of his visit to Java, Celebes, Borneo, Sumatra, and other places in the East Indies.

Olive Higgins Prouty, whose new novel, "Conflict" is published by Houghton Mifflin Company, is a New England woman, born in Worcester, Massachusetts, and educated at Smith College. She now lives in Brookline with her husband and two children, in an attractive old house, half hidden among pines, aging hemlocks, sturdy euonymous, and clumps of lilac.

The claim made by Little, Brown & Co., that their fall list is their finest in ninety years of publishing seems to be justified judging from popular approval. They announce new large printings of four of their important books: "Up the Years from Bloomsbury," by George Arliss: "The Father of Little Women," by Honore Willsie Morrow; "The Story of Everett," by Capt. John Noel and "Bismarck: The Story of a Fighter," by Emil Ludwig.

John Galsworthy's play, "Escape," being produced this season in New York under Winthrop Ames, is published by Charles Scribner's Sons. The play concerns an escaped convict, one who is guilty of manslaughter. In his flight he falls temporarily under the power of various people and much of the interests of the play lies in the effect that the guilty man has on his innocent hosts.

EUROPE AND THE DAWES PLAN

George P. Auld, Formerly Accountant of the Reparations Commission, Gives Us a Clear Exposition of How the Plan is Working Out

BY THOMAS F. FORD

THE DAWES PLAN AND THE NEW ECONOMICS. By George P. Auld. Doubleday, Page & Co., New York.

While there will always be two opinions on any plan that is proposed for the achieving of so great an end as that which the men who are responsible for the so-called "Dawes Plan," had in mind, there is one great factor that will silence criticism and that is, how well does the plan carry out the ends for which it was made? The answer in the case of the Dawes Plan is that so far it has worked like a charm, and it is no mere play on words to say in this connection, that when the idea of this plan was proposed, Europe's condition was so grave that it seemed that only a miracle would save the entire continent from chaos.

The purpose of this book is twofold, the first purpose being to refute the predictions freely indulged in by J. M. Keynes, the British economist, that the Dawes Plan was wrong in principle and that it is destined to break down early in 1928, when the maximum payments under the agreed schedule are to be provided for. Keynes and his school are urging the cancellation of reparations in favor of Germany and as a logical next step the cancellation of all World War debts. While there are many able economists who agree with this idea and many laymen who are also of a like opinion, whether cancellation is the right or the wrong thing to do is a question aside from whether the Dawes Plan is workable. The important thing is that it has worked, is working and unless some unlooked for upheaval, such as another European war, intervenes, there is no sane reason why it should not continue to work until the entire German reparations problem is disposed of in a manner satisfactory to all concerned.

Mr. Auld, who was formerly accountant-general of the Reparations Commission, is particularly well qualified to discuss this question and any other question that may arise that is pertinent to the matter of reparations and Germany's ability to carry on economically.

One of the most important problems that the author here discusses is whether or not it is wise on our part and advantageous to Germany for the United States to continue to loan enormous amounts of money to Germany to enable her to again resume her former position in the family of nations as a solvent, progressive industrial unit, competing in the markets of the world with her European neighbors and with ourselves.

In the first place he insists that Germany is fully capable of paying a reasonable amount of reparations, just how much he does not say, but he intimates that even were the original sum of some $33,000,000,000 insisted upon, Germany could and would be able to meet this obligation if given the proper support by the United States and ample time to accumulate the wealth necessary to hand over to the Allies.

For the American investor, considerable interest attaches to Mr. Auld's recommendation that American loans to Germany continue to be made without interference. Widespread agitation has been caused by the statements of President Schacht of the Reichsbank, that American loans to Germany are unproductive of reparation transfers. The whole transfer problem Mr. Auld refers to as a "bugaboo." The mechanics of transfer is being cared for today through foreign exchange provided by foreign loans to Germany, chiefly by American investors. American loans to Germany not only relieve this problem in a technical sense, but also, by replacing destroyed capital and stimulating productivity, they help to relieve the exhaustion which is the fundamental cause of the problem."

He conceives of Germany (and his concepion is equally applicable to any of the European powers,) as in about the same position as the United States in our early days. We were forced to borrow huge amounts of money from Europe for the development of our transportation, industrial and other forms of enterprise. In fact it was Europe's generous lending that made our rapid development possible. We can, in Mr. Auld's opinion, afford to be generous now and it is both good business and good ethics to do so. It may be added that it is not bad politics either, for the day is rapidly dawning when the great mass of the American population is becoming conscious of the fact that "isolation" is a figment of the small-town politician's brain and that our duty as well as our profit and pleasure demand that we abandon the miasmic swamp of isolation and go up into the sunlit hills of co-operation, thus adding to our own prestige, increasing our wealth and satisfying our conscience in the doing of a wise and generous deed.

THE ECONOMICS OF INSTALLMENT SELLING. A study in Consumers' Credit with Special Reference to the Automobile. By Edwin R. A. Seligman. Harper & Brothers, New York.

In these two formidable volumes containing some 900 odd pages, Prof. Seligman presents an exhaustive analysis of the arguments for and against installment selling. In the conduct of this investigation, which was undertaken for the General Motors Corporation, Prof. Seligman was assisted by a corps of twenty economists for a period of fifteen months. It may, therefore, be assumed that the data gathered, classified and analyzed represent not a series of rough guesses, but an authoritative and scientific study of this much-discussed problem.

There has been a great deal of guessing as to just what percentage of automobiles were sold on the installment plan. Some, in fact most of these guesses placed the number thus sold at about 80 per cent of the total sales. This figure Prof. Seligman completely refutes and his data are, by reason of their completeness, entitled to respect. He places the figure at a shade under 60 per cent and refuses to take other than an optimistic view of the situation.

In replying to the claim that installment selling is an unsound economic practice the author says in substance that it is in fact "a potent force in American industrial progress and one of the leading progressive manifestations in the last century of business." He contends that installment credit has done for the consumer what general commercial credit has heretofore done for the [illegible]. It has enabled the [illegible] enjoy certain necessities [illegible] these out of current income [illegible] fore their possession [illegible] possible had they been [illegible] cash. This expansion [illegible] suming power of vast [illegible] people has in turn made [illegible] general business [illegible] abling large production [illegible] manufacturing in general [illegible] conducting their business [illegible] way as to afford [illegible] ment of labor; a wider [illegible] raw materials that [illegible] feature of the period [illegible] employment of [illegible] commerce through the [illegible] offered in financing [illegible] purchaser.

PATRONS' GARAGE
DAY AND NIGHT PARKING
FIRST HOUR CHGE REFUNDED
ON PURCHASE OF 11 OR MORE
NINTH AND HILL
CLEVELAND

ANNUAL
58,8
Housekeep
managers
tunity!
Bath Towe
Sale—NO
large—20
35c Athleti
35c Linen
29c Hemsti
19,2
Or 35
Hays
In the
50c C
50c W
45c Li
Tom Saw
1800 New W
$1.95 to $3.95
Mothers
the suit-
ply quest
solve
TOM
SAWYE
WASH
SUITS—
just $1.
Size 2 to
yrs. Bra
new—a
opportu
typical
and col
PHILOSO
Bertrand
WWKO

WATSON'S GARAGE
DAY AND NIGHT PARKING
FREE WASH CAGE REFUNDED
ON PURCHASE OF 10 OR MORE
NINTH AND HILL

THE MAY COMPANY

CLEVELAND AKRON LOS ANGELES ST. LOUIS DENVER BALTIMORE

TELEPHONE TUCKER—8211
—BROADWAY—
EIGHTH AND HILL

ANNUAL SALE

58,800 Towels!

Featuring 16,800

35c Bath Towels, 25c ea. or $2.65 Dez.

Housekeepers, hotel owners, apartment house managers—YOUR annually awaited opportunity! Monday! 16,800 double thread Bath Towels featured in the January Towel Sale—NOT at 35c—BUT for as little as 25c! Generously large—20x40-in. White or colored border.

35c Athletic Rib Bath Towels, 19x38-in. .....25c; Dz., $2.65
35c Linen Glass Towels, 18x29-in. .....25c; Dz., $2.65
29c Hemstitched Huck Towels, 17x34-in. .....25c; Dz., $2.65

19,200 Bath Towels, 3 for $1

Or 35c each. Double thread towels usually 50c. Have colorfast woven borders. Buy dozens in the January Sale.

50c Checked Bath Towels, 22x45-in. .....35c; 3 for $1
50c White Bath Towels, 23x42-in. .....35c; 3 for $1
50c Linen Glass Towels, 21x32-in. .....35c; 3 for $1
45c Linen Huck Towels, 16x30-in. .....35c; 3 for $1

15,600 Bath Towels — Usually 65c. "Big, thirsty ones," at January Towel Sale savings! Extra heavy, double thread fabric. 26x53-in. size. 39c

12,000 Bath Towels — Extra large—26x52-in.—and well worthy of their usual marking—65c! Absorbent, double thread fabric. 44c

50c Bordered Bath Towels, 22x45-in., January Sale.....39c
50c Athletic Ribbed Bath Towels, 22x44-in. 39c

12,000 Huck Towels — Usually $2.25 doz. 18x36-in., white or bordered with red or blue. Good, firm texture. Doz. $1.49

2400 Bath Towels — 65c to 85c are their usual markings. You will buy for months to come at 49c! White or with colored border. 49c

"Martex" Bath Towels — 6000—usually 75c! Double thread—VERY absorbent. Novelty borders of pink, blue, green, gold and lavender. 22x45-in. 59c

Linen Crash Toweling — 10,400 yds. of this popular 25c toweling in the January Sale! Serviceable weight; non-lint, 16-in. Colorfast borders. 15c

1200 yds. 25c Boott Mills Toweling, 17-in., January Sale, 15c
65c Cannon Bath Towels, 25x52-in., woven borders.....50c
$1.35 Dz. Cannon Cotton Huck Towels, 16x24-in., doz....$1
50c Hemstiched Linen Huck Towels, 15x24-in., ...39c
$1 Hemstitched Linen Huck Towels, 18x33-in., ...75c
$1.25 Hemstitched Linen Huck Towels, 20x36-in., ...95c

Cannon Bath Mats — 600 in the January Sale! 22x38-in. Extra heavy. Serviceable colors. 75c

Bath Mats — An assortment of sizes and colors grouped for the January Sale at 99c. 99c

Linen Crash Dinner Sets

Reg. $3.75—Colored Borders—53x67-in. Cloth!

A January Sale feature of unusual interest! 7-pc. sets—a 53x67-in. cloth and six 13-in. napkins of excellent linen crash. Serviceable weight. Bordered in blue, rose, gold, lavender and green. $2.95

$7.50 Madeira Napkins — Irish linen napkins in the popular 12-in. size. Edged with rose point scallops. Floral corner designs in Madeira hand embroidery. $5.95 Dz.

$27.50 Banquet Cloths — Extra quality Irish linen cloths elaborately embroidered in the lovely Madeira handiwork. Edges finished with rose point scallops. Size 72x90. $22.50

$1.75 Bordered Damask Cloths, 44x44-in., $1.25

(The May Company—LINENS, TOWELS—Second Floor)

JANUARY SALE

Blankets-Bedding

Featuring 500 Prs.

Plaid Wool Blankets

A Striking Instance of January Sale Economies!

Block plaid blankets, usually $8.95! Plain sateen (cotton) binding. All wool. The popular colors—rose, blue, orchid, gold, green, tan, black and red. $6.75

250 Rayon Spreads

HALF PRICE for rayon spreads formerly $4.95 to $21! Allover and crinkle patterns and some in two-tone combinations. In the wanted colors—rose, blue, orchid, gold and green, but not each pattern in every color. Act promptly if this January Sale special "fits in" with your bedding needs! 1/2

100 Down-Filled Comforts

Reg. $20—French Sateen Covered—72x84-in.!

Save $6.05 on these delightfully soft, lightweight comforts in the January Bedding Sale! Covered with floral patterned French sateen (cotton) with plain border. All down filling. Various colorings. $13.95

Wool Double Blankets — Extra quality, pure wool blankets in block plaids—rose, blue, gold, orchid, tan and gray. Sateen (cotton) binding. 70x80-in. $12.95

Wool-Filled Comforts — Cut size, 72x84-in comforts, covered with flowered cotton challis with plain border. All wool filling. In rose, blue, gold and orchid. $4.95

Part Wool Plaid Blankets

68x80-in.—Sateen Bound—Fluffy! 500 Prs.

One of the strong features of the January Bedding Sale! Colorful block plaids—orchid, tan, gray, gold, green, rose and blue. Extra large—68x80-in. $3.95

500 Rayon Bedspreads — A fortunate purchase specially priced for the January Sale! 81x108-in.—allover patterns in rose, blue, gold, orchid, green. $5.95

Imported Auto Robes — Heavy, fringed robes from the Emerald Isle of Erin! All wool. Some seven color combinations in the January Sale. 60x72-in. $11.95

"Lady Pepperell" Sheets—81x99

Also "Fruit of the Loom"—"Kittery"—"Golden Spun"!

Extra large sheets that fold back over the coverlet so neatly. Favorite brands housewives know sell much higher ordinarily! January Sale, $1.39. Same sheets in the 81x90-in. size, $1.29. $1.39

42x36-in. Pillowcases — Several popular brands—"Fruit of the Loom," "Kittery," "Golden Spun" and "Lady Pepperell"—all excellent quality. 33c

45x36-in. Pillowcases, 37c

Mattress Covers — Full size covers made of good unbleached muslin. Box seamed sides and neatly taped ends. You will want to buy several of these good covers at $1.50. $1.50

White Down Pillows — 21x27-in. white down pillows with just a few small feathers intermixed. Stripe ticking. Pillows that are exceptionally comfortable to sleep on. $5.95

Quilted Table Pads — "Excelsior" bed pads in the large size—54x76-in. Made of good muslin, cotton-filled and quilted to prevent lumping. $2.25

Beacon Comfortables — Part wool comfortables of the well-known Beacon makes. 66x80-in. Ombre effects in an attractive range of colorings. $5.95

90x108 Rayon Spreads — Exactly 150 in the January Sale at this low price. In rose, blue and gold—90x108-in. Come early for these! $6.95

(The May Company—BEDDING—Second Floor)





SALE! 15,000 pcs. DINNERWARE

Famous K.T.K. Ware! Save 1/3, 1/2 and More!

Hurry home-makers, if you would share! Monday the last day, January Clearance sale of this dinnerware! Twelve beautiful discontinued patterns! Quantities limited!

Bread & Butter Plates.....15c	Sauce Dishes 15c	Pickle Dishes 35c
Pie & Salad Plates.....25c	Cups & Saucers 39c	Bowls 35c
Luncheon Plates 35c	Small Platters 59c	Sugars 75c
Dinner Plates 35c	Medium & Large Platters.....98c	Creamers 35c
Soup Dishes 25c	Covered Vegetable Dishes....$1.50	Teapots $1.45
Oatmeal Dishes 25c	Gravy Boats.....59c and 98c	Bouillon Cups & Saucers.....39c



75c Vases 50c — 500 colorful bud vases of glass—large enough for many flowers.



$4.50 Tea Sets $3.69 — 22 pcs. decorated imported ware. Grill plates to match. Doz. $7.95.



$2.95 Tea Sets $1.79 — Very low price for these Japanese china sets. 23 pieces—in blue designs.



Dinner Plates 35c — 1000 China plates in beautiful patterns. To use as fancy cake plates.

(The May Company—CHINA—Fourth Floor)

"Tom Sawyers"

1800 New Wash Suits!
$1.95 to $3.95 Qualities!



Mothers . . . the suit-supply question solved! TOM SAWYER WASH SUITS—Just $1.77! Size 2 to 10 yrs. Brand new—a sample-purchase-savings opportunity! Every suit with typical Tom Sawyer tailoring, fit and color-sureness. $1.77 3 for $5

Many of Linens, and Imported—Crash!

The manufacturer co-operated—the most desirable fabrics and styles are here! Linens—plain, printed or woven-patterned! Broadcloths!—Rayons, and rayon-striped madras! Devonshire cloth!—you'll be as enthusiastic as we are! Button-on style with novel belts and sports collars. We advise early choosing!

(The May Company—BOYS' STORE—Second Floor)

Embd. Models

Formerly $2 to $15
TO CLEAR $1 TO $7.50

An EXTRA feature for the last day of the Clearance! Hundreds of beautiful needlework pieces — HAND EMBROIDERED — and at HALF THE REGULAR PRICES! Models that have been the "show pieces" of the department. Many are soiled or crumpled from handling — launder them and they'll be lovelier than ever. HALF PRICE—practically just the cost of the materials, with all the exquisite hand work finished for you! 1/2

5-Pc. Bridge Sets
Boudoir Pillows
Luncheon Cloths
Infants' Dresses
Children's Dresses
Card Table Covers
Guest Towels
Bed Spreads
Crib Covers

(ART NEEDLEWORK—First Floor)

PEG O' LOS ANGELES



A new type of jewelry has been developed which is safely worn in the water and when one sees a damsel calmly stepping into the briny deep with a colorful necklace adorning her costume—one needn't worry!

If you're interested in the movie folk—and who is not—hie yourself out to the Sign of the Stars at the luncheon hour and you see your favorites—stars and all—having their luncheon at this far-famed rendezvous! You'll enjoy it immensely and so will your guests—this rubbing elbows with interesting screen celebrities—discovering their favorite dishes—which you may order, too! And be sure to go early, so you can spy them as they enter—it's great fun. The food, of course, is excellent, many unusual dishes being served. And now for real news—by special request, Mme. Helene will reopen the Sign of the Stars for dinner, and you will now be able to get that famous $1.25 dinner every evening and Sunday from 12 to 8 o'clock. Her delicious waffle suppers are also very popular. On the roof over the Assistance League, at 5804 De Longpre, one block south of Sunset and one block west of Western opposite the Fox studios. Tables are filling rapidly, so telephone HIlmpstead 8348 for reservations.

Stunning spring hats in felt and straw combinations, many hand-painted, pastel shades, shown by Matilda Olsen, 702 Brack-Shops. Also made to order.

In the evening shoulder ornaments of jewels are sometimes worn in place of the customary flower.

"Fairystone"—a powder, cream and astringent, all in one! No more oily skin, no blemishes! Excellent for an all-day complexion. No need to apply it more than once. Fairystone in many shades, including rouge. Free demonstration. 1003 Brack-Shops.

The famous "curly cut" as done by Jimmie Murphree and his assistants, is delighting discriminating women who like smart "bobs." Ella Connors Beauty Shop, Fourth Floor Fine Arts Bldg., 811 W. 7th. TU. 6155.

The famous Allora facials and evening make-up to suit your coloring and style, are given by an artist who knows her work thoroughly, at the Bonnie Mae Beauty Shop, now in its new location at 903 Brack-Shops. Her famous "natural" permanent waves are given by Mrs. Goodwin—they are lovely and lasting. VA. 1978

The spring ensemble is indeed a thing of beauty and usefulness as well! A tweed jacket of three-quarter length, a swagger skirt of the same and a harmonious blouse of silk—could anything be smarter?

If you are looking for real dressmakers, Caroline's will please you! Many have asked how it is possible for them to make a sport dress for $10—the answer is the great volume of business. They have had fifteen years of "knowing how." Caroline's, 701 Brack-Shops, Seventh at Grand. MI. 0480.

The best-dressed women show a preference for the square heel and neutral shades in hosiery.

Exquisite work in repairing and relining beaded bags is done at Marguerite Woodbury studio—they will surprise you. Beads expertly restrung in latest designs. 601 Brack-Shops.

Johanna permanently waves hair the European way—the Eugene way. Soft waves or ringlets, as you prefer. Entire head, $10, and within six months a rewave is given for $5. Artistic finger waving, including shampoo, $1. Johanna, 612 Pantages Bldg. VA. 0358.

Scotch woolen scarfs for men and women are very swagger for street and sports wear.

Why be gray? Have your hair skillfully dyed in its natural shade by experts at Markman Beauty Shop. Finger waving is skillfully done and newest permanent waving at this smart shop, 404 Brack-Shops. VA. 8614.

Is your scalp dry or oily? Does your hair fall—are you troubled with dandruff? Do consult Edith Woodard at Beauty Kraft Salon, 727-A N. Western. GL. 8808.

Why not have a beautiful permanent wave at Hudgen's Permanent Wave Shop, where they do such amazingly good work, making lovely natural waves in "bobs" for $15. No extras, no tipping. This is the oldest permanent wave shop on the Coast and the largest west of New York. Entire front fourth floor, Brack-Shops. TUcker 2863.

Reduce! Why not lose flesh in an easy and pleasant way—gain grace and poise by Sanitas-Bergonie System. Day or evening. Mrs. Magee, 2404 W. Seventh st. FI. 3208.

The necklace of crystal, amethyst or topaz set like precious stones in gold or silver, is finding great favor and often has a bracelet to match.

The Anna Shop offers an unusual opportunity to the woman who wears the larger sizes, in this annual January clearance sale! Here are found engaging and youthful models, in slender, graceful lines—frocks, gowns and dresses for every occasion in sizes 38 to 50—all marked one-half off the regular price! The woman who knows values will not want to miss this sale at 733 W. Eighth, northeast corner Eighth at Flower.

Stainless knives and forks and other table silver from Sheffield packed in chests and gift boxes are among the exclusive things imported by Sydney Bannister, 2611 West Seventh. Bridge and party novelties.

Hats in engaging new styles designed and fitted to your head are featured by Anne Irby, 704 Brack-Shops. Last season's hats given clever new touches. VA. 8737.

Only $10—a really wonderful permanent wave in the newest and most becoming style—no finger or water waving necessary. Bolette Larsen, 430 Consolidated Bldg., Hill at 6. VA. 8401

Two-piece suits with engaging vestees are also very good and will be preferred by the young girls for school wear.

Spring frocks and ensembles specially designed to fit the most difficult figures at Laurel Cut Right Shop, 607 Brack-Shops.

The Hollywood Permanent Wave Shop always satisfies discriminating patrons with the latest modes in permanents—the "sculptured" or fluffy effects to suit individual style. They use Eugene, Fredericks, Vita Tonic, Marcel, Sesame and Nestle. 5164 Hollywood Boulevard. CL. 1703.

January fur sale! Chestnut offers smart fur garments in stunning styles and lovely furs at wonderful reductions this week. Select your fur from his clever shop where quality is featured. Fourth floor, Brack-Shops. TU. 5616.

An unusual flair for fox scarfs is noticeable this spring—and these can be very properly worn with the furless ensemble.

Straw and felt hats of yesteryear reblocked by hand, dyed and made over into snappy new spring styles by French designers at Daisy Pearl's new salon, 1003 Brack-Shops. Smart new models also on display. Spring showing of engaging new models will be held Saturday, January 14. VA. 7855.

Another interesting "Bertie" feature! Dresses made for $6, $8 and $10. Hats blocked and cleaned, $1.50. Hats made to order, $6, by Parisian designers, 602 Brack-Shops.

You really should be careful when "shopping" for a permanent wave! You are sure of expert service at the Lux Permanent Wave Shop, where Dr. and Mrs. Lux give their personal attention to all work, making the loveliest natural and lasting waves in the finest or the whitest hair in the latest scientific manner. Talk it over with them at 703 Brack-Shops. TU. 3332. Expert hair cutting.

The light-weight tweed and the covert cloth ar very aptitable materials for the new three-piece suit or ensamble.

Want to raise some money after the holiday gift buying has flattened your purse? Mr. Fergusson buys diamonds, real emeralds and rubies at 207 Haas Bldg., Seventh at Broadway.

Moth holes, cigar burns and tears in men's garments can be rewoven like new. French Art Weaving, 1007 S. Grand, formerly 752 S. Spring.

The newest sport idea is the jersey jumper worn with the pleated silk skirt—the jumper gayly embroidered at the neck and bottom of the blouse.

Remodeling and designing new frocks are features of the Moorie Shoppe, 215 Loew's State Building. Lovely new frocks skillfully created for $12.50 and $15. VA. 7315.

Marion Dale, just returned from New York with new ideas, gives the cleverest finger waves and marcels for $1 and most beautiful Eugene permanent waves for $10, at 323 West Sixth. Open evenings. ME. 3922.

Diagonal trimming and necklines are features of many new and perfectly adorable frocks, although the round neck and the "V" neck lines are both popular.

McClellan & Hull are now in their new shop at 1008 Brack-Shops, where they are busy creating some unusually stunning street and afternoon frocks for spring. VA. 7855.

Queen Elizabeth went into raptures over the first pair of silk hose presented to her, crude though they were. Present-day queens of fashion grow equally elated over the superb all-silk full-fashioned semi-service "Peacock" hose at $2 the pair. They are freshly finished and sold direct at a substahtial saving. Beverly Hosiery Mills, Inc., 332 South Hill street.

The book collectors' paradise—Churchill Book and Print Shop—books rare, old and new—at 745½ S. Alvarado, the Arcade. DU. 7373.

If you dined at St. Ann's Inn on Christmas or New Year's Day you will need no reminder of the excellence of their table! But, perchance you are a stranger within our gates—and do not know about this delightful hostelry—this old English inn where a perfectly wonderful dinner can be had for $1.50! And such a place to spend the week-end—the beautiful wide piazza overlooking the lawn and palm trees—the cheerful lobby with its log fire and the spacious dining-room to say nothing of the comfortable beds! Santa Ana, Broadway at Sixth.

Brooches of crystal and silver are very smart and solitaires of crystal in huge dimensions are used for costume rings.

Out "where the live oaks grow in the middle of the road" nestles the quaintest bit of old Europe, where one may lunch, dine, have tea or breakfast in a charming Bagatelle garden even as one does in Paris! Our Madame Helene's famous cuisine come dishes so tempting and so satisfying that the visitor is sure to feel repaid a thousand times for making this short journey! Roast turkey, chicken, country style, duckling, filet mignon—and many other deliciously cooked meats with appropriate salads and desserts served French family style! On chilly days the glowing hearth will cheer you while you dine beside it! Verdugo Boulevard to Montrose, one mile east in Madame Helene's Rose Villa. Phone WAkefield 4546. A la carte also.

Don't have gray hair! You can so easily have it restored to natural color without dyes by a scientific treatment which also promotes the growth of hair and really kills dandruff. Results guaranteed by Swedish System. 401 Loew's State Bldg. Trial treatment offered for $1.

Furs are still unusually smart for daytime wear and are often seen in jade or coral with belt decorations to match.

Furs specially priced this week at the Evelyn Myers Fur Shop—and if you are looking for a lovely fox or stunning fur coat, don't miss this. Cloth coats are created in exclusive models just for you with smart fur collar and cuffs and youthful, tailored lines. Evelyn Myers was formerly with Colburn's and is an artist in designing. Expert remodeling, repairing and cleaning at specially reduced prices at 2022 West Seventh near Alvarado. DU. 8638.

The Eugene Permanent Wave $10—a special offer for this beautiful and lasting wave by Ella Connors, formerly of Hollywood, now of 402 Fine Arts Bldg., 811 W. Seventh. French finger waving by experts and eyebrows and eyelashes dyed skillfully in any desired shade. TUcker 0155.

In afternoon frocks the swathed hips and skirts with pleats at one side to give a full effect are touches to be reckoned with.

Why lose your beads? You can have them restrung. Evans Brothers string them for 50 cents; with safety knots $1. Watch and jewelry repairing. 310 Loew's State Bldg.

Bertie strings beads on silk fish-line, 25 to 50 cents; 40 cents to $1, knotted. She relines with Skinner's satin beaded, leather, mesh bags for $3 and repairs at 602 Brack-Shops. Expert hose repairing also.

Black or brown suede is the smartest note in daytime footwear—while English brogues are favored for sport wear.

Quite plain satin slippers which match the evening frock in color are really the smartest shoes for evening wear.

Permanent wave specialists at the Alex Wave Shop will give you the latest permanent in a mode to suit your special type. Mrs. Alex, Miss Farnum and Miss Fidler, formerly of J. W. Robinson Co., now suite 906, Fine Arts Bldg., 811 W. 7. VA. 6731.

A cape ensemble of tweed and kasha is very distinctive—the skirt of tweed and the blouse and cape of kasha—the cape having a fur collar.

VARIETY IS KEYNOTE OF HIS CAREER

Ralph Graves Acts, Writes and Directs, But He Wants to be a Producer

He's a director, a writer and an actor . . . but he wants to be a producer!

This ambitious young man is Ralph Graves, whose story, "A Reno Divorce," is now showing as the current attraction at the Boulevard Theater. Not only did Graves write the story and direct it, but he is seen in the leading male role as well.

It's the producer, however, who has the greatest job in the world, according to Graves.

"A producer has all the fun of thinking up the ideas, planning the gags, deciding just how he wants them carried out and having them neatly typed on paper . . . and he escapes all of the worry of seeing the thing fall flat when it appears on the screen.

"Actually doing things that have been theoretically planned on paper is the hardest job in pictures," Graves said one day last week. "A thing may look great in print, it may seem like a world beater, but making it look the same way while the cameras are cranking is another story."

"But how about writing and directing your own picture, doesn't that simplify things?" Graves was asked.

"Not a bit," he said with one of his famous grins spreading over his face, "the fact is it makes everything much worse. You see," and his voice sank to a confidential tone, "when a person does both, and the picture turns out to be a flop, there is no one on whom to shift the blame."

Graves, who comes from a family of journalists and college professors, started out in life with one ambition, and that was to set the world on fire with his literary works. While in New York, however, the glamour of the footlights proved too much for him, and he forgot his pen to become an actor.

After the stage came pictures, and it was not long before the young actor found that directing was not altogether out of his line, consequently he became a director.

The result is that today he doesn't know what line of endeavor he wants to follow. When actors aren't needed, he turns director, when all directorial jobs are filled he sits at his typewriter and pounds off a scenario or two, and with it all Ralph has decided that versatility is a bad thing.

At the present moment he has turned toward literature, and is working on a story that he believes will depart from the usual line of motion-picture hokum.

LIGHT STORIES ARE THE BEST

(Continued from Nineteenth Page)

take money to make pictures, nor even new stories. It is brains, ideas, new treatments, and clever people.

"Besides, I have been in many pictures that have introduced totally new ideas into picture-making, and incidentally have been responsible for giving several bright directors their first opportunity, Mal St. Clair, Monta Bell, Luther Reed, Dick Rosson, Harry D'Arrast.

"I got him for his 'Serenade,' in which his direction is being so highly praised."

NO INFERIORITY COMPLEX

Menjou is easy to interview, so decisive and comfortably conversational in his informative remarks. He suffers from no fear complex, nor inferiority complex. He says he is allowed great freedom in the selection of his pictures, directors and cast and that therefore if pictures are poor it is all his fault.

"But I have only made two pictures that I considered inferior," he says, "and five that I regard as good as they could be made. These five are 'The Woman of Paris,' 'The Marriage Circle,' 'Forbidden Paradise,' 'The Grand Duchess and the Waiter,' and 'Service for Ladies.' I think I can add 'Serenade' to the list now. It was my idea, although Ernest Vajda wrote the original story for me. But it was my idea to be an orchestra conductor, making love to a girl on the stage, with my wife in the box behind me.

Menjou is going to study the European situation while he is abroad. He says he is convinced that 25 per cent of the pictures will be made in Europe in the near future (an opinion, by the way, which Dick Barthelmess also holds.) Menjou says several of his recent pictures would have been infinitely better if made in the real locale which they were supposed to represent. He has one more year on his contract with Lasky's, and hitherto these contracts have always been renewed before they expired.

TWO A YEAR

"Lasky's have made me, sold me, upheld me, so I am not considering making any change," says Menjou, "but I shall have all the money I want, and shall wish to make pictures on a slightly different footing. For instance, two a year instead of four. We are expected to make four successes a year, with almost no rehearsing—where a stage actor is fortunate if he makes one success in four years, with six weeks of rehearsing and being able to improve his role every day."

Menjou also confidently expects to see a revision of picture-censorship ideas, so that any play can be produced on the screen.

"It is all a matter of treatment. A play can be risque without being obscene or vulgar. Just as one man will tell a risque story in a delicate inoffensive way, while another will make it abominable. There need be nothing censorable, for instance, in a play like 'Anna Christie.'"

Menjou's next play will be Sardou's "Capt. Ferreol" which Vajda will scenarize.

"And we shall play it just as Sardou wrote it, with almost no love story . . ." says Menjou.

OLAND LIKES ROLE OF CANTOR

(Continued from Nineteenth Page)

ress," and it marked the actor's screen debut.

A few years later the Fox company was casting "Jewels of the Madonna." Oland had a chance to be in it, but the Bunyan film had not been any too successful and he was doubtful of a second attempt.

"Man alive!" exhorted a friend. "You don't know what you're missing. Here's an opportunity for you to appear with that new French star, Theda Bara!"

So, willy-nilly, Oland accepted a role with "that new French star, Theda Bara."

Other roles followed, and so in time the actor came to "Patria," a serial made by the Wharton Brothers with Mrs. Vernon Castle and Milton Sills. An oriental type was needed.

The producers were considering a little Russian for the part; but he was too little.

Somebody had an idea.

"Could you do it?" Oland was appealed to: "Could you make up as an oriental?"

"I can do this—" replied the actor, narrowing his eyes and twirling his mustache.

He got the job.

Serials were in vogue in those days, and Oland acted in many of them—always as an oriental, and almost always as a villainous one. He came west several times, deciding to remain here after he finished a chapter-play at Glendale for Louis Gasnier.

His favorite parts, he says, are those of the Archduke Paul in "Don Q," the Fairbanks film, and the cantor in "The Jazz Singer." Al Jolson's Vitaphone special now occupying the Criterion screen.

He immersed himself thoroughly in the Talmud and kindred Jewish writings in order to properly play the cantor. He tells of the old, bearded orthodox Jews who came by the hundreds to lend "atmosphere" to the photoplay, stern-visaged and serious.

There was never any smoking on the set where a synagogue had been built. Once, an ancient patriarch brought his daughter with him onto the set. The girl knew that her father liked his pipe.

"Why don't you smoke, papa?" she asked him.

The old man raised his hands in horror.

"What!" he cried. "In a synagogue?"

STAR KNOWN AS "BIG SWEDE"

(Continued from Nineteenth Page)

comedy partner has been Arthur—notably in "Rookies" and "Circus Rookies," recently retitled "Monkey Business." The two are together again in a mystery melodrama to be made soon—so perhaps Dane will be happy again.

The actor is called, by almost everyone on the Metro-Goldwyn-Mayer lot, "the big Swede"—possibly because, like his name, he is a Dane. The average American differentiates little between the Scandinavian races: Norwegian, Dane and Swede emerge in the vernacular as "Swedes." Hence the title.

Karl Dane says that, no matter what role he is cast for, he will always interpret it according to this preconceived notion of the big Swede. It is his graceful bow to the demand—real or suppositious—of "his public." The demand was created, he explains, when he acted Slim in "The Big Parade."

For this same "public," he continues, he allowed himself to be "socked" 900 times in the course of "Baby Mine's" birth. His table of vital statistics shows a staggering total for one day in particular—to-wit:

Socks—fifty-two.
Groggy—forty-nine.
Knocked cold—three.
(Weapon—one sledge hammer.)

The sledge hammer was hard rubber. Every time each separate "shot" was finished, Dane would reel outside for air, while the unfeeling George K. Arthur rolled around in hysterics, and Director Robert Leonard called, "we'll take it again."

The tall actor has been associated with things theatrical since he was a baby in Copenhagen—circuses, vaudeville, drama and pictures—and served in every capacity from call and curtain boy to star.

Scenarist Cited as Historian of Silver Screen

Benjamin S. Kutler, original screen story writer whose "by-line" has also appeared over many magazine fiction stories, deserves the right to be consulted as a historian if anyone ever compiles a complete record of the motion-picture industry from its inception, it is said.

Kutler recalls the time when erstwhile "big features" were turned out for the sum of approximately $15,000. In fact he was with the Popular Plays and Players organization, which later became the original Metro company, when "Michael Strogoff," starring Jacob Adler, was produced. Kutler wrote the adaptation and continuity and then wielded the megaphone. The film was made at the old Lubin plant in Philadelphia.

The forthcoming year seems to be the harbinger of Kutler's greatest strides in pictures. Just recently he wrote "The Braggart," which is to provide a starring vehicle for Jean Hersholt at Universal. Moreover, there are consistent rumors that he may be called upon to wield the megaphone on the opus, of which he is now writing the screen version.

Largest Outdoor Set, Sahara, Is Used in Film

The largest outdoor set in the world—the Sahara Desert—was used in the filming of "The Garden of Allah," Rex Ingram's picture, which is showing at the Uptown Theater this week.

The picture was filmed entirely abroad, in the settings which were described in the original novel, and features Alice Terry and Ivan Petrovich in the leading roles.

The story is adapted from Robert Hichens's novel of the same name, and the completion of the picture adds one more production to the list of Ingram-directed films which retain the original ending and title of the author.

The desert romance of the monk who broke his vows for love was adapted for the screen by Will Goldbeck. Filmed with the great Sahara as a background, the picture features such striking effects as camel caravans, miles long, 2000 Arabs at prayer, and a spectacular desert sandstorm.

In connection with the first suburban showing of the novel picturization at the Uptown Theater, the Yacht Club Boys offer novelty songs via Vitaphone. Other acts are George Givot, Joe Wong, the Chinese jazz boy, and the Loomis twins.

DISTINGUISHED FILMS COMING

(Continued from Nineteenth Page)

Ralph Forbes. It has been nearly a year in the making. King Vidor's picture, "The Crowd," with Eleanor Boardman and James Murray, is sure to attract attention. In addition Metro-Goldwyn-Mayer has embarked on a varied and interesting program.

Among the pictures which will come from this studio during the year are "Rose Marie," a version of the musical success with Joan Crawford, and Greta Garbo in "The Divine Woman," an adaptation of "Starlight." Norma Shearer has been fortunate in getting the much desired role of Rose Trelawney in "Trelawney of the Wells," which has been renamed "The Actress." Lon Chaney, too, will make a well-known stage play, "Laugh, Clown, Laugh." Ramon Novarro is making another sea picture, "China Bound." John Gilbert will make an original story of Creole days along the Mississippi River just prior to the Civil War. Gilbert's "The Cossacks" is regarded at the studio as in the special classification.

Metro-Goldwyn will also film during 1928, "Her Cardboard Lover," Jeanne Eagels play, and "Ballyhoo."

AT PARAMOUNT

Leading the list at Paramount, of course, comes "The Wedding March," Eric Von Stroheim's production which has been in the making for two years. "Beau Sabreur," "The Legion of the Condemned," in which Gary Cooper and Fay Wray become stars, "Gentlemen Prefer Blondes," "Abie's Irish Rose," "The Last Command," Emil Jannings's picture to follow "The Way of All Flesh," will probably be released early in the year.

Pictures for later release at Paramount among others are "The Patriot," in which Ernst Lubitsch is directing Jannings, Florence Vidor, Lewis Stone and Tullio Carminati, and "Glorifying the American Girl." Other films to appear on this program are "Speedy," Harold Lloyd's new comedy, and "Tillie's Punctured Romance," made by the Christie studio.

Paramount will also release late in the year, "Rachel," the romance of the famous French actress, with Pola Negri in the title role, one she has long wished to play.

Fox studios will place four pictures in the Carthay Circle during the coming year. First will be "The Four Sons," renamed from "Grandma Bernle Learns Her Letters." It is described as a picture of tremendous heart appeal. Margaret Mann was taken from the extra ranks for the role of Grandma Bernle.

MURNAU MAKES RECORD

Murnau's second picture for Fox bears the title of "The Four Devils," Janet Gaynor, Nancy Drexel, Charles Morton, Mary Duncan, who appeared on the stage in "The Shanghai Gesture, and Barry Norton have already been cast. Janet Gaynor and Charles Farrell, one of the outstanding stellar pairs of 1927 are together again under Frank Borzage's direction in "The Street Angels." Raoul Walsh will shortly embark on a sequel to "What Price Glory?" now being written by Laurence Stallings.

"The Red Dancer of Moscow," "Hangman's House," and "Blossom Time" are also on the Fox program.

First National's pictures for 1928 have rather a musical comedy air. There are "Lady Be Good," with Jack Mulhall and Dorothy Mackaill, "No, No, Nanette," and "The Heart of a Follies Girl." Richard Barthlemess lends a serious note in "The Noose."

Colleen Moore in "Lilac Time," in which Jane Cowl appeared on the stage, one of the few dramas Colleen has ever made, is an important item on the First National program.

ROLE IS COVETED

"Show Boat," Edna Ferber's widely read novel, is the ace card in the Universal pack. Preparations are being made for the filming now. Harry Pollard will direct but the desirable role of Magnolia has not yet been cast. Both Mary Philbin and Margarita Fischer are possibilities. "The Man Who Laughs" with Conrad Veidt is another big release from the big U studio.

From the De Mille studio will come "The Goddess Girl," now filming with Lina Basquette, and directed by Cecil B. De Mille himself, and "The Red Mark," a James Cruze picture. "Chicago," released during December, 1927, really classifies as a 1928 production.

Samuel Goldwyn will shortly issue through United Artists his latest Vilma Banky-Ronald Colman romance. This time it is called "The Passionate Adventure."

One of the most interesting releases on the Warner Brothers program will be "The Lion and the Mouse." There will be thirty-five minutes of conversation by Vitaphone in this picture. Vitaphone will also play a part in "Glorious Betsy."

JOINS PARADE

Mack Sennett, too, joins the parade of feature producers, with his "The Good-by Kiss," a story of the war, in which Sally Eilers and Matty Kemp will appear.

Some of the newer players who, it is predicted, may attain stellar ranking in 1928 and 1929 are Nancy Carroll, who is the Rosie of "Abie's Irish Rose," Ruth Taylor of "Gentlemen Prefer Blonds," Camilla Horn, who plays with Barrymore in "Tempest," Nils Asther, who has important roles in "Sorrell and Son," "Rachel" and "Laugh, Clown, Laugh," Charles Morton gets his big opportunity in the Murnau picture, Fay Wray should reach the top in "The Wedding March," Sally Eilers, whom Mack Sennett believes the greatest actress he has ever developed, James Murray, who is virtually a star without a single picture released, will be seen in "The Crowd," and in "Rose Marie," and Lupe Velez, last seen in "The Gaucho," and who will be starred in D. W. Griffith's next picture, "The Battle of the Sexes."

OLD MASTERS AND MODERNS

(Continued from 21st Page)

picture stars for the covers of the Munsey publications. Mr. Stein, who has a picture in the Luxembourg, has done his previous covers from photographs, but wishing to do them direct, comes here to the source.

The exhibition of paintings at the Club California, Long Beach, includes works by Paul Lauritz, Hanson Puthuff, F. Grayson Sayre, Arthur Winkler, Henry Richter, George Demont Otis, John Cotton, Stewart Robertson and Paul Connor. It will be followed on the 15th inst. by an exhibition of the Laguna Beach Art Association.

Lillian Genth's exhibition of paintings is now open to the public at the Kanst Galleries. Ebell, Kiwanis and Friday Morning clubs have set aside special days to visit the showing. The canvases are from Africa, Spain, the eastern States and California, and include several of the nudes for which Miss Genth is famous. One of her nudes is in the Metropolitan Museum.

Twenty canvases by William Wendt A.N.A., and a group of miniatures by Gertrude Little form an attractive exhibit for January at the Ebell Club.

Dudley Crafts Watson, extension lecturer of the Art Institute of Chicago, will lecture next Wednesday evening at 8:20 in the Pasadena High School Auditorium, under the auspices of the Pasadena Art Institute.

With the International Salon on display at the Exposition Park Museum and a "one-man show" by Ernest M. Pratt at the print room of B. B. Nichols, photographic enthusiasts have a feast of art to enjoy. Pratt is one of the best known pictorialists on the Coast, and acted as one of the jury of selection of the International Salon. Among the prints shown by him is a wide range of subjects, landscape, seascape, genre and portraits.

VAUDEVILLE ARTISTS' SON UNDER CONTRACT

Charles Morton, youthful scion of the Mortons of vaudeville fame, is now in pictures under contract of Fox Films. Morton is to play a featured role in "The Four Devils," a forthcoming production directed by F. W. Murnau, director of "Sunrise." Inasmuch as "The Four Devils" is a circus picture and young Morton plays the role of an acrobat who performs on a trapeze, coupled with which is the known fact that Murnau disdains the use of "doubles," Morton has been practicing for three weeks now, with Sundays off. He has paid eighteen visits, one a day, to the studio hospital to have blistered hands fixed up.

American Films Near Finish of British Control

American film productions will no longer dominate the British exhibition field now that the new quota bill has been passed by the English government, according to John S. Robertson, director, who has just returned from abroad.

"While England will find it difficult at first to replace American pictures with productions made under her own flag and under the new ruling, she will be able to meet the situation when several new studios now planned are completed," he said.

"But 25 per cent of the money expended on salaries of motion pictures made in Great Britain may be paid out to foreign labor or talent, under the terms of the new law."

The director believes that British producers and exhibitors will feel the effect of the new departure very severely for a time, but following the readjustment period will carry on as in the past.

A golf club in Chicago, composed entirely of women, has expended $600,000 for buildings and land for sports.

"THE DOVE" IS ABOVE USUAL

(Continued from Nineteenth Page)

the same pictures. The comparison is always to the credit of the Chinese actress, whose talents are thought to be wasted in the brief roles given her. Sojin likewise is always welcomed on Broadway, though no one can complain that he is not given enough to do in "The Chinese Parrot." He does it supremely well, too.

"The Silver Slave" at the Roxy, is classed as an unimportant story about unimportant people, which is enriched by the appearance of Irene Rich in the role of a mother who pretends to steal her headstrong daughter's sweetheart from her. Excellent performances are contributed by Holmes Herbert, Carroll Nye and John Miljan, and Audrey Ferris assuredly has enough vitality to make effective use of it eventually.

Actress Plans Role Variation

Virginia Valli, who is starring in "The Escape" for Fox studios, intends giving an entirely new interpretation to her role than was originally intended by the writer of the stage play on which the screen version is founded.

"Und rworld productions have gained quite a vogue within the past few m nths," declares Miss Valli. "When Blanche Sweet starred in 'The Escape' public sentiment was altogether with the persecuted heroine. Through such pictures as 'Underworld' the public has learned to extend a part of their sympathy to the good-hearted crook as well as the hero. Instead of expected hisses, screen villains sometimes gain a round of applause through some kindly action that appeals to an audience.

"While 'The Escape' is not recognized as a dyed-in-the-wool 'crook' production, it sometimes borders closely on illegitimate practices, so that a more modern version of the different parts may be given without offending the attending audiences."

The MAY CO
BROADWAY EIGHTH AND HILL



START THE NEW YE RIGHT WITH A BUDGE

Home-Le

Do You Know What a Budge

A budget is a plan to put your h keeping on a business basis. To guard the happiness and success o home. A budget is at once, a and a guide . . . placing the your earning and spending di before you.

Your Income!



No matter whether it is $1000 a year or $15,000 or more! A budget will immediately call attention to the little leak drain an income.

Dividing the Expens

A budget will help you make your e division accurately . . . the prop amounts for food . . . equipment . . . clothing . . . improvement . . .

Do You Entertain



Tiny a grand . . . does that ensemble that make prefer to be at home? You achieve this— large or come—with get . . .

Home Budget Serv

Sponsored by The May Co

Under the direction of a skilled Visit the Home Budget Bungalow, Floor, Hill Street side. Consult Director of Home Budget Service a Household Budget arranged to needs of your home. There is no

Home-Makers!

Ask about Budget Service Accounts! Enjoy the beautiful things you want without disturbing your savings account. Complete information given by Director of Home Budget Service. Inquire Home Budget Bungalow, 5th floor.



TODAY MORNING.

BROADWAY EIGHTH & HILL

Monda

$30,0

Discontinued

RUGS FROM THE B
buy them—the major
reduced prices for this

Bigelow Ar

16—$132.50 worsted W
1—$120.00 worsted W
1—$250.00 worsted W
1—$300.00 worsted W
1—$255.00 worsted W
1—$300.00 worsted W
1—$375.00 worsted W

Bigelow Ar

2—$120.00 Wilton rug
1—$172.50 Wilton rug
3—$215.00 Wilton ru

Bigelow Du

15—$ 82.50 Royal Wil
3—$ 79.50 Royal Wil
1—$157.50 Royal Wil
1—$165.00 Royal Wil

SALE A

Another W

$57.50 Seaml

Stirring news! Beautiful, hea
minsters in new Spring desi
feet. Rushed here from the
Sale. Size 9x12.

Easy

Furn

Odd Pcs.

Samples—Many Just

1—$ 30.00 Bed, gray e
5—$ 62.50 Dressers, w
1—$ 45.00 Dressing T
1—$ 29.50 Enameled
1—$ 6.00 Gray Enam
1—$ 7.75 Enameled
1—$ 30.00 Chests, ma
16—$ 25.00 Chests, ma
1—$ 25.00 Writing Ta

Limited st
(The May Compa



$12.75 Sewing Cabinets

"Martha Washington" type, $7.75
3 drawers, deep side compartments. Mahogany finish.



$25 Rockers

Comfortable, high back $16.75
type, tapestry covered spring seat. A Clearance special!

Lacqu

Reg. $190—JU

Just SEVEN—for early s
opportunity! Lacquered
crackle, ivory and black,
1—$175 Secretary . . $116.5
1—$150 Cabinets $7

(The M

BROADWAY EIGHTH & HILL

The MAY COMPANY

Monday Annual $30,000 Sale! Bigelow Rugs

Discontinued Patterns and Mill Trials of This High Grade, Nationally Known Make! Easy Terms!

RUGS FROM THE BIGELOW-HARTFORD CO. A name of established worth throughout the country. Think what this means! Now you may buy them—the majority absolutely perfect—patterns the maker is dropping; others the slight irregulars of NEW, SPRING designs. All at greatly reduced prices for this Event. Savings you cannot afford to ignore. As many are only one-of-a-kind, be prompt for first selection! Easy terms.

Bigelow Ardebel Wiltons

...—$132.50 worsted Wiltons, 9x12 at ...$ 93.75
1—$120.00 worsted Wilton, 8.3x10.6 at .$ 89.95
1—$250.00 worsted Wilton, 9x18 feet ..$189.95
1—$300.00 worsted Wilton, 9x21 feet ..$225.00
1—$255.00 worsted Wilton, 11.3x15 feet $197.50
1—$300.00 worsted Wilton, 11.3x18 feet $237.50
1—$375.00 worsted Wilton, 11.3x21 feet $257.50

Bigelow Ardahan Wiltons

2—$120.00 Wilton rugs, 9x12 at .....$ 74.75
1—$172.50 Wilton rug, 9x15 at $117.50
3—$215.00 Wilton rugs, 11.3x15 at $159.75

Bigelow Dunbar Wiltons

15—$ 82.50 Royal Wiltons, 9x12 at ....$ 59.95
3—$ 79.50 Royal Wiltons, 8.3x10.6 at ..$ 57.95
1—$157.50 Royal Wilton, 10.6x13.6 at ..$112.50
1—$165.00 Royal Wilton, 11.3x15 at ...$127.50

Second Big Week

Whittall Anglo-Persians

Still time to share the unusual saving in this 'twice yearly' sale of discontinued patterns. All sizes are represented from the small scatter size 22½x36 to extra large 11.3x18.

20% less

Bigelow Balkin Axminsters

5—$ 77.50 seamless rugs, 9x15 at .....$ 57.50
5—$ 97.50 seamless rugs, 11.3x15 at ...$ 64.50

Bigelow Saxony Rugs

1—$140.00 Wilton rug, 9x12 at .....$ 93.75
1—$205.00 Wilton rug, 9x15 at $152.50
1—$250.00 Wilton rug, 9x18 at $187.50

(The May Company—RUGS—Fifth Floor)

Bigelow Ispahan Rugs

25—$140.00 worsted Wiltons, 9x12 at ...$ 93.75
10—$134.00 worsted Wiltons, 8.3x10.6 at $ 89.95
1—$205.00 worsted Wilton, 9x15 at $152.50
1—$255.00 worsted Wilton, 11.3x15 at $197.50

Bigelow Seamless Ispahans

20—Irreg. $150.00 worsted Wiltons, 9x12 at $110.00
5—Irreg. $269.50 worsted Wiltons, 11.3x15 at $197.50

Bigelow Axminster Rugs

25—$ 57.50 Axminsters, 9x12 at .....$ 42.50
10—$ 52.50 Axminsters, 8.3x10.6 at ....$ 39.95
10—$ 95.00 Axminsters, 9x15 at .....$ 64.75
9—$125.00 Axminsters, 11.3x15 at .....$ 82.50



SALE ALEXANDER SMITH'S AUCTION RUGS

Another Widely Heralded Event Worth Coming Miles to Attend! All New and Perfect—3 Brilliant Examples

$57.50 Seamless Axminsters
Startling news! Beautiful, heavy quality Axminsters in new Spring designs. All perfect. Rushed here from the Smith Auction sale. Size 9x12. **$42.50**

$65 Worsted Wilton Velvets
Three shot weave! A term that indicates their high quality. All seamless in a range of exquisite new Spring designs. Size 9x12. Also 8.3x10.6 at $47.75. **$49.50**

$60 Seamless Axminster Rugs
Extra heavy—one of the finest qualities made—at a saving of $15.05. Unusually beautiful designs in soft, blended colorings. All perfect. Size 9x12. **$44.95**

(The May Company—RUGS—Fifth Floor)

Easy Terms! Small Payment Down Secures Delivery! Ask for Details!

Furniture Clearance-¼-⅓-½ Less!

Odd Pcs. Bedroom Furniture

Samples—Many Just One of a Kind—Act Promptly!

...—$ 30.00 Bed, gray enameled, full size $14.75
...—$ 62.50 Dressers, walnut and gumwood $31.25
...—$ 45.00 Dressing Tables, walnut and gumwood .$22.50
...—$ 29.50 Enameled Dresser, decorated $14.75
...—$ 6.00 Gray Enameled Bench, January Sale ..$ 3.00
...—$ 7.75 Enameled Night Stand, decorated .....$ 3.75
...—$ 30.00 Chests, mahogany finish gumwood.....$15.00
...—$ 25.00 Chests, mahogany finish gumwood $12.50
...—$ 25.00 Writing Table, decorated enamel $12.50

Limited stock—subject to prior sale.
(The May Company—FURNITURE—Fifth Floor)

½



$2.75 Sewing Cabinets
Genuine Wash-ington type. Drop leaf. Drawer, easy ride compartment. Mahogany finish. **$7.75**



60 Coffee Tables
Reg. $12 and $12.75. Two styles with "marbleite" tops and mahogany finish base. Tops 10x22 and 12x24 in. **$4.95**



$7.75 End Tables
Finished in green or antique red enamel enlivened with Chinese decorations. **$4.98**



$5 Rockers
Comfortable, high back, fine tapestry covered spring seat. A tremendous special! **$16.75**



$16 Smoke Stands
Just 50. Built of gumwood, mahogany finished. Twin pedestal with handles. **$10.98**



$1.65 Tabourettes
—Built of mahogany finished gumwood. Top 12 in. square. Less than half price at 79c—Monday! **79c**

Lacquered Secretaries

Reg. $190—JUST HALF for the January Clearance

Just 50—for early shoppers this is a genuine and extraordinary opportunity! Lacquered in green, red, Chinese yellow, antique ...ckle, ivory and black. Raised hand decorations. Just HALF PRICE. **$95**

...—$ Secretary ..$116.50 1—$167.50 Secretary $111.50 2—$600 Secretaries ...$300
...—$ Cabinets .....$75 2—$330 Secretaries ...$165 1—$130 Secretary ...$97.50

Limited stock—subject to prior sale.
(The May Company—FURNITURE—Fifth Floor)

Over 1000 Single Pieces & Suites to Clear. Look for the Orange Tags! Take Advantage of Our EASY PAYMENT PLAN.

The stage is set—ready, waiting! Monday! The entire Furniture Floor concerns itself with Clearance! And what thrilling discoveries await you. All samples, odd pieces, discontinued patterns — to go at actual savings of 25% to 50%. Fair Notice! Quantities are limited in every case — come early! (A small amount down secures delivery. Ask about our Easy Pay Plan.)

Three-Pc. Bedroom Suites

Usually $412.50—for Last Day of Jan. Clearance

JUST THREE! Famous "Sligh" construction, executed in walnut and gumwood. Exquisite bed, chest and dresser, reminiscent of Charles II Period, the burl walnut being enhanced by panels of Palestine burl. (Easy Terms.) **$275**

6—$490.00 Bedroom Suites, walnut & gumwood, 3-pc. $324.75
30—$ 87.00 Bedroom Suites, enamel, decorated, 3-pc. .....$ 65.25
6—$415.00 Bedroom Suites, walnut & gumwood, 3-pc. $276.50
2—$412.50 Bedroom Suites, walnut and gumwood, 3-pc. $275.00
2—$375.00 Bedroom Suites, walnut and gumwood, 3-pc. $250.00
2—$482.50 Bedroom Suites, walnut and gumwood, 4-pc. $322.00

8 Pc. Dining Room Suites

Usually $675—just four suites to clear

Save exactly HALF—Monday! Beautifully designed of walnut and gumwood with exquisite ornamentation and matched walnut veneers. Extension table, buffet, host chair and 5 side chairs. (Easy Terms.) **$337.50**

$465.00 Dining Suites, walnut and gumwood, 8-pc. $395.00
$537.50 Dining Suites, walnut and gumwood, 8-pc. $357.50
$357.50 Dining Suites; walnut and gumwood; 8-pc. $178.75
$1331 Dining Suites; solid oak; 10-pc. $795.00
$ 56.00 Dining Suites; walnut and gumwood; 5-pc. .....$ 42.00

Karpen Living Room Suites

Two Hospitable Pieces—Usually $360

"Karpen Bilt." Exemplifying the absolute best in furniture construction. Luxurious davenport and arm chair—priced $120 less for the January Clearance. Covered all over in rich linen frieze. Hand carved legs of solid mahogany. **$240**

$405.00 Karpen Living Room Suites, 2-pc., frieze covered $303.75
$297.50 Karpen Living Room Suites, 2-pc., mohair covered $223.00
$500.00 Living Room Suites, 2-pc., frieze covered $375.00
$380.00 Karpen Living Room Suites, 2-pc. $259.75
$665.00 Living Room Suites, 2-pc., frieze covered $498.75
$357.50 Karpen Mohair Suites, linen frieze reverse $178.75

The above Bedroom, Dining-room and Living-room suites are all sample pieces, subject to prior sale.
(The May Company—FURNITURE—Fifth Floor)

PATRONS' GARAGE
DAY AND NIGHT PARKING
FIRST HOUR CHGE REFUNDED
ON PURCHASE OF $1 OR MORE
NINTH AND HILL

THE MAY COMPANY

CLEVELAND AKRON LOS ANGELES ST. LOUIS DENVER BALTIMORE

TELEPHONE
TUCKER-820
—BROADWAY—
EIGHTH AND HILL

Monday Last Day! Clearance

Dramatic Finals! In Every Apparel Shop!

Monday—the curtain falls! On a week of intensive apparel clearance that has played its important fashion role in Los Angeles! Monday is the last day! And the last opportunity to purchase seasonable frocks, coats, furs at end-of-the-season savings!



Black Satin

ROSE DESCAT REPLICAS

Smartly Combined With Swiss Braids & Pedaline!

Paris sends its first envoys of Spring! The May Company reproduces them . . . perfect in every detail . . . different in price, only. Small, close-fitting hats—moulded to the head with inimitable Rose Descat effect. Turban or tiny brim types of gleaming black satin with deft touches of new straw braid. To wear NOW with the mid-season frock.

$10

(The May Co.—MILLINERY—Third Fl.)



Special Purchase May Jole

Compacts

By Poirette—Monday Feature!

YOUR opportunity to buy your favorite compact at a generous saving. The ideal foundation to slenderize with comfort and mould the figure into smart, graceful lines. Of swami and mercerised elastic; 12 and 14 in. For average and taller figures.

$14.95

Compacts

Fashioned of pink broche with knitted elastic—12 and 14 in. lengths. Admirable foundations for general wear at last day January Sale savings.

$12.95

$10 & $12.50 Scanties, Corsettes, Stepins, Girdles, Clearance $7.95

(SHOP OF CORSETRY—Third Floor)

Pajamas

Hand-Painted & Applique Motifs

New—different! Bright colored slipover jacket—red, turquoise, orange—with intricate necklines. Trousers of natural color pongee. Attractive to sleep or lounge in.

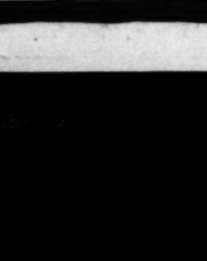
$5.95

Crepe de Chine Chemise $2.95

$5.95 Crepe de Chine Gowns $4.95

(LINGERIE—Third Floor)





Pajamas $5.95

COATS CLEAR!

Women! Misses! Imports! Replicas! Originally $110 to $395! Exclusive Coats—Last Day at These Savings!

1/4 1/3 1/2

If you seek the best in coat quality! At the greatest savings! These are the coats . . . dress and travel models of kasha, samara, alexia . . . marvelously FUR-TRIMMED. Stunning collars and cuffs of fitch, skunk, lynx, fox. Sizes 34 to 44. From the Sports Shop . . . luxurious models of imported tweeds and novelty fabrics, fur trimmed. Sizes 12 to 42.

Dress and Sports Coats

Note These Former Prices . . . $49.50 to $115

$39 $49 $59 $69

Last opportunity Monday! To take advantage of the clearance savings of 1/4, 1/3, 1/2. Women! Misses! Women who wear mature sizes. Coats have been added to these groups for the final day . . . but the groups will go fast. So be here early!

(The May Company—WOMEN'S, MISSES' SPORTS SHOPS—Third Floor)

January Fur Sale Continues to End of Month! **1/4**

200 Fur Coats Go! to

Including Manufacturers' Model Coats! **1/2**

Monday! In addition to the Annual January Sale of Furs—A Fur Shop master stroke! These 200 manufacturers' model coats! An achievement of timely buying that brings splendid fur coats at a fraction of their former prices.

Regular $365 to $645 Natural and Cocoa Dyed Squirrel Coats, Now .....$295 to $525

Regular $995 to $1195 Cocoa Ermine Coats, Fox Trimmed. Also Plain Ermine. Now.....$795 to $895

Regular $195 to $995 Caracul Coats. Now .....$95 to $795

Regular $365 Imported Sport Fur Coats from Paris. Now.....$295

Regular $400 to $645 Hudson Seal Coats, Fox, Squirrel, & Ermine Collar & Cuffs. Now..$295 to $525

Jap Mink & Weasel Coats expertly matched skins. Regular $495 to $735. Now .....$379 to $595

Eastern Mink Coats, Dark Natural Skins. Regular $1250 to $2250. Now .....$845 to $1750

(The May Company—FUR SHOP—Third Floor)

To Clear! Fur Trimmings

200 Sample Pieces—Odds and Ends

Short end pieces! Collar sizes! Fashionable pony, calf, coney, wolf, lynx, moline, rabbit, fox, nutria, sealine and others. Assorted widths, 12 in. to 1½ yds.

1/2

(Sale on Second Floor ONLY)





Printed Crepe de Chine Blouse, $10.75

DRESSES

Last Call! To Fashion-Wise Women and Misses! Savings of 1/4—1/3—1/2 are YOURS! Monday!

$17 $23

Formerly $25 to $35 and $29.50 to $49.50!

Monday! Wind-up of one of the most dramatic weeks in The May Company's dress history! All clearance frocks to go! In these two final groups! A word to the wise—be here early tomorrow morning. Complete your midseason wardrobe . . . buy frocks for early Spring wear . . . street, afternoon, dinner models . . . tomorrow, the last time at such clearance savings. Frocks of satin, crepe georgette, velvet and silk, woolens, crepe satin. In black, pastels, vivid colorings.

(The May Company—INEXPENSIVE DRESS SHOP—Third Floor)

Women's and Misses' One-of-a-Kind

Gowns! 1/3 to 1/2 Less

A once-a-year-opportunity and Monday's the last day! Imports! Replicas! Street, afternoon and dinner gowns! Formerly $49.50 to $195. Remember! Winter social activities to come . . . think of the savings for you.

(The May Company—WOMEN'S, MISSES' GOWN SHOPS—Third Floor)

Spring Blouses

New!—Perennial Silk Prints!

Blouses with a fondness for piquant tailoring—for simplicity of trimming. Aptly placed tucks—adroit shirring—and other clever style touches emphasize their newness and make for beauty and distinction. Smart necklines with bows or demure collar-and-tie finish. Figured silk and figured crepe de chine blouses—right to the least detail. $5.95 and $10.75.

(The May Company—BLOUSES—Third Floor)

Costume Slips —Clearance!

Fashioned of lustrous sports rayon—a quality that will wear and launder in a way to win your approval. Well liked colors also white and black. You will want an ample supply at $1.29. Last-Day Clearance.

$1.29

(The May Company—COSTUME SLIPS—Third Floor)

THE NEW

STORES AND HOMES

NOVELTIES, IDEAS AND PRACTICAL SUGGESTIONS

By Olive Gray

Horror in Homes

Many parents tell me that this Hickman affair has so unnerved their children that all instillation of courage has been dissipated, the little ones fearing to move alone—even refusing to pass from one room to another after dark. Nothing is so disintegrating to character as fear. Hence the proper punishment of this criminal concerns every family, a concern that can not be ignored. The criminally inclined carefully weigh possible punishments governing their crimes accordingly, with a cunning incomparable by good citizens. Clever legal jugglery should not be allowed to encourage future outrages.

Art Treasures

Among the treasures in cabinets, of high-class Chinese store, many are too late for Christmas, I do believe that not within library or our shops have such a lot of art been brought into our hands carvings in crystal and in jade are there; antiquas of great loveliness; fine old embroideries and tapestries; ancient examples in gold bronze and copper and fascinating porcelains in designs as only the oriental mind could envision. Always there is the thought back of the ownership of such objects—Chinese wisdom, which only upon portrayal is grasped by the western mind, and frequently apprehended and, therefore, appreciated.

Spring Clothes

The first blossoming of spring garments for women shows a distinctly most welcome. The use of fine fabrics is notable, tweeds are usually being made up in ways quite different. Ensembles of tweed and wool cunningly combined with plain wool, the latter in a tint most harmonious in the Scottish weaves. One charming costume of this class was in a Scotch mixture, the frock topped with a jacket with black coat to match, the skirt of the dress of tweed, the short jacket collared in triplicate, of tweed, black and a plain fabric of gray. The harmony was carried from coat to the flower in the coat lapel, which was of the three materials cleverly designed.

Spring Pastel

Pastel pastel is the new costuming for this winter and early spring, and lends itself to prominence by contrasts. Shaded effects, in colors of contrasting with the dress or coat often are terminated by distinctive bordering. An odd conceit is the use of applique in felt upon Georgette or chiffon, forming borders to the skirt. Satin also is used effectively in many novel and modernistic ways being reflected here. The mode is so becoming, so convenient, that it long will hold in the realm of fashion's attire.

Spring Frocks

A girl stood before the window of an exclusive clothes shop, admiring the dance frock therein displayed. "I mean to have one similar, instead of black and white, as I admire, however, I shall add a little down through the rose," said one. "I believe I will have it in violet," the other continued. The dancy little gown under discussion was one of those tulle affairs—myriads of narrow ruffles in the airy fabric, set one over the other. How could any one resist to dance, wearing one of those fluffy confections? Why, just to look at them, sets the feet to tapping.

Bridge Tables

Following the round of shops—an occasional nosing—Angela and I discovered that many of the priceless tables which, during the holidays had delighted us in filling our orders were still evinced and were being augmented by articles from lower priced collections. "Now is the time," said Angela, "to buy for those the things we almost relinquished to others, as they will be the holiday money and that received on the gifts."

Spring Silks

The offerings of new silks for frocks and dresses, noticeable are those in pin-stripes or checks as well as flower-designs bordered in plaids. The effect is striking and when made up with savoir faire, doubtless will be extremely smart, but they are not for the amateur dressmaker.

Spring Signalling

Short and slim is the voguish silhouette for the smart to match shoulder and sleeve. Draped velvet evening wraps of this description are used as a foil for buckles often are used as ornaments. Hats in a bright shade of red are smart. Satins are very new and "looking." Small hats are draped and featherings. The glove is plain, and of fashion variety. Some make use of reps for suit mixtures, make use of reps for suspenders for man sport coats and checks. Velvet is used for new jackets and for long coats. Velvet hats, for the young set, are for street wear. Plaid stripes and borders appear in woolen imports. Bands of gold beads are smart with the brown costume. Many evening gowns are cut very deep armholes. Handkerchiefs are seen with rhinestones. Tailored silks will be worn for street wear this spring. Country wear the small felt hat with brim is chic. Evening dresses are held in place by shoulder straps of the seed pearls. Many of these frocks are designed to look like two-piece dresses. Lined with cloth of gold a charming evening wrap. The bag is the one for afternoon wear. Velvet with the white sleeveless blouse is very new. Evening shoes are of plain kid, and long tight sleeves are the vogue. Remember that short sleeves are worn on new spring dresses. Gloves and long tight sleeves are the vogue. Remember the marked com-

TELEPHONE
TUCKER—8211
—BROADWAY—
EIGHTH AND HILL
BALTIMORE

...ce

...Finals!
...l Shop!
...of inter-
...important
...last day!
...e frocks,



...n Seal
...Ermine
...to $525
...xpertly
...$495 to
...to $595
...Natural
...$2250.
...to $1750

...ngs
...s
...1/2

...SSES

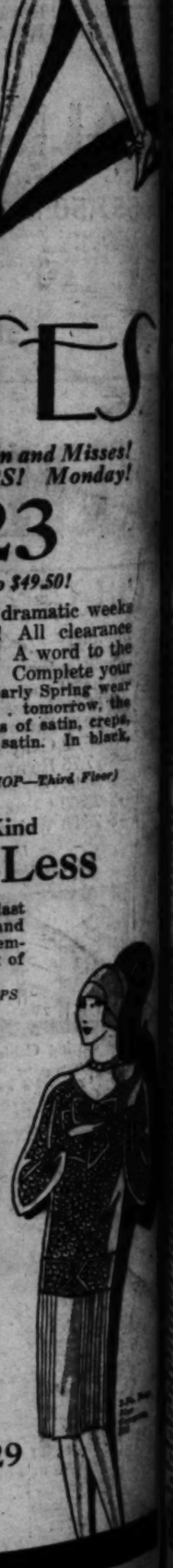
...ise Women and Misses!
...e YOURS! Monday!
$23
...nd $29.50 to $49.50!
...f the most dramatic weeks
...es history! All clearance
...nal groups! A word to the
...w morning. Complete your
...frocks for early Spring wear
...models . . . tomorrow, the
...ings. Frocks of satin, crepe,
...lens, crepe satin. In black,

...E DRESS SHOP—Third Floor)

One-of-a-Kind
...o 1/2 Less
...nday's the last
...afternoon and
...$195. Remem-
...e . . . think of
...GOWN SHOPS

...ses
...nts!
...ant tailor-
...g. Aptly
...and other
...their new-
...distinction.
...emure col-
...nd figured
...the least
...d Floor)

...lips
...ce!
...a
...in a
...col-
...want
Clearance.
...Third Floor)
$1.29



THE NEW

...STORES AND HOMES

...HINTS, IDEAS AND PRACTICAL SUGGESTIONS

By Olive Gray

...

...

...

Society of Cinemaland

by Myra Nye

Los Angeles is lucky! Cinemaland has been favored again, and the seventh annual Wampas ball, outstanding social event of the year, will be given here February 25, at the Ambassador. Announcement Wednesday evening, at the conclusion of a meeting of the general executive committee, was made by President Coffin to the effect that the exodus to San Francisco would not be made this year, and that consequently a greater number of cinemalites would be enabled to attend the affair.

The number of patrons admitted to the ball, however, will be greatly limited, an innovation designed to aid materially in the handling of crowds which have in past years so filled the ballroom that enjoyment of dancing has been depreciated. Headquarters will be opened at the Ambassador early in the week, and preparations will be under way toward making the affair the most brilliant and entertaining Wampas ball in history. Following past custom, the main feature of the evening will be the presentation of thirteen Wampas baby stars, now being selected by members of the publicity men's organization as the best prospective screen material for the current season.

Mark Larkin, press agent for Mary Pickford and Douglas Fairbanks, was chosen at the Wednesday evening meeting as chairman of the executive committee for the ball, and his supervisory group, to which he will assign specific duties, will be composed of John Le Roy Johnston, Joseph Steele, Joseph Sherman, Ray Davidson, Harold Hurley and Sam Cohn. Davidson has been selected as business administrator, Johnson will direct the entertainment, Hurley is financial supervisor and Cohn will be publicity director.

Since the ball is little more than a month away, all cinemaland will soon be agog with plans as to escorts and parties, and more especially, costumes. "What are you going to wear?" "Oh, I'm not telling."

Weddings of the Week

Bertha Mann and Raymond Griffith plan to be married today. As the culmination of a romance which began nine years ago, they filed their applications for a marriage license Tuesday. Neither would tell about plans, and it is still a secret from even the closest of friends as to where the wedding will take place—or when or anything except that Judge Hanby will officiate.

Tuesday, Las Vegas, Nev., saw the marriage of Iris Stuart, 1927 Wampas baby star, to Bert A. Mackinnon. Attendants at the wedding were the bride's brother, Tim McCann, and Miss Jessie Johnston. They motored to Las Vegas. Mr. and Mrs. Mackinnon are now domiciled at the Ambassador.

Blanche Mehaffey, a Wampas baby star of 1924, became the bride Wednesday of George Joseph Hausen, well-known big-game hunter, the ceremony being solemnized at the Jonathan Club. Following a wedding breakfast attended by a few intimate friends, Mr. and Mrs. Hausen left for San Francisco, sailing later for Cuba, where they will pass several weeks. It is possible that they may go from there to India.

Mayfair Dance

Prominent among the many groups of Cinemalites attending the dinner-dance of Saturday evening, December 30, at the Mayfair, was a party of fourteen which included Mr. and Mrs. Don Alvarado, Mr. and Mrs. Finis Fox, Alice White, Claire Windsor, Alice Day and Marceline Day and Richard Dix.

Anniversary Dinner

In celebration of their twelfth wedding anniversary Mr. and Mrs. Duke Orbach entertained recently with a dinner at the Biltmore, afterward taking their guests to witness the performance of "The Cocoanuts," with the Marx brothers, at the Biltmore Theater. Guests of Mr. and Mrs. Orbach included Mr. and Mrs. Billy Leyser, Gertrude Astor, Martha Mattox and Miss Cloyde Dalzell and Lee H. Fox of Pasadena. One of the interesting features of the dinner was the appearance at dessert time of an enormous wedding cake bearing twelve lighted candles, which was cut by Mrs. Orbach.

At the Montmartre

Perhaps because Christmas is over and one has time to breathe again—perhaps because the holiday spirit of festivity is still with us—perhaps because it was a nice day and everyone felt in a mood to go places and do things—anyway, the Hollywood Montmartre was unusually crowded Wednesday. So much so, in fact, that tables encroached upon the dance floor and there was hardly any room for dancing, even to such an orchestra as the Vince Rose, Jackie Taylor combination.

The largest party was a merry one with Alice Day as hostess, and Mrs. Al Rogell (Marion Douglas.) Mrs. Day, Mrs. Ona Wilson Brown, Mrs. Finis Fox, Louella O. Parsons, Dorothy Mayberg, Harlette Parsons, Dorothy Weinberg, Berenice Weinberg, Mabel McCane and Tsobei Johnstone.

Claire Windsor, looking lovely in a close-fitting beige costume of silk moire, with deep fur cuffs to match and a small beige hat, lunched with Mrs. Don Alvarado and Isobel O'Neil.

Grace Wilcox was hostess to Anna May Wong and Isabel Percival, and at the table next to them was Mrs. Albert Parker, entertaining Miss Avonne Taylor.

Lunching tete-a-tete in a corner by the window were Mr. and Mrs. Rupert Hughes.

Gloria Gordon had as her guests June Harding, Margaret Loiblare and Mrs. Ona Wallace.

Dorothy Revier lunched with Gladys Hall and Yola D'Avril with Doris Reeve.

June Collier honored Mrs. Jack Ford, who took advantage of the spring day to wear an entirely white costume, and a large party of guests, including Lois Wilson.

Guests of Mrs. Frederick Hubbert were Mrs. Edmund Breese, Mrs. Robert Edeson and Mrs. Blessing Mertons.

In compliment to Mrs. Irving Weil, Mrs. Benjamin Glazer entertained at luncheon Mrs. I. H. Levy, Mrs. S. Charles Lee, Mrs. D. Schwab and Mrs. James Kirkwood.

Patsy Ruth Miller was hostess to Sidney Hellman Ehrman and Henry Buckley, Jr.

Mary Stuart lunched with Frances Early.

Others entertaining and being entertained Wednesday were Bessie Love, Ivan Kahn, Charles Maigne, Teddy Sampson, Mr. and Mrs. Tom Mix Skeets Gallagher, Lila Lee, Edmund Goulding, Billy Joy, Edwin Carewe and Marco Hellman.

New York Hit Here

Of unusual interest to Cinemalites is the cast of "The Cradle Song," produced in New York by Eva La Gallienne, and to be presented here at Erlanger's Mason Theater by her Civic Repertory Theater Company, for the first time tomorrow evening.

Mary Shaw, star and director, has been a distinguished star for thirty years. Supporting her is Harry Davenport, son of E. L. Davenport and brother of the late Fanny Davenport, and also in the cast is his wife, Phyllis Rankin, a daughter of McKee Rankin. Alexander Kirkland, another prominent member, is the grandson of Admiral Kirkland and a cousin of Hardee Kirkland and Mrs. R. D. Shepherd, a well known Los Angeles society woman who is active in musical circles. Mary Hone, who plays one of the leading roles, is a descendant of Philip Hone, first Mayor of New York, and is the daughter of Alice Castleman of Louisville.

Many of the members of the cast are already well acquainted in Cinemaland, and many delightful affairs are being planned in their honor during their stay in Los Angeles.

Hear Symphony Orchestra

Taking advantage of the quiet atmosphere and exquisite music Sunday evening at the Montmartre, many cinemalites entertained with small and intimate dinner parties during the symphony concert by Gino Verdi's Hungarian orchestra. Included among the hosts were Mr. and Mrs. Finis Fox, Mr. and Mrs. James Starr, Mr. and Mrs. King Charney, Evelyn Brent, Bennie Pineman, Percy Marmont, James Young, and Paul Schofield.

"Wasps" Meet Monday

Members of the Women's Association of Screen Publicists, better known as "the Wasps," will meet tomorrow evening the 9th inst., for dinner and a business meeting in the Roosevelt Hotel. Anna May Wong will be the guest of honor, and a program follows the dinner. The hostess for the evening will be Helene Unity Hunter.

Mr. and Mrs. Cruze Entertain

Entertaining with a delightful New Year's party in their home in Flintridge, Mr. and Mrs. James Cruze (Betty Compson) were hosts Saturday evening to more than seventy-five close friends. The home was beautifully decorated in the holiday motif and dainty refreshments were served.

Included among the guests were Kathleen Clifford, M. Illitch, Mrs. Wallace Reid, Walter Lang and Edward Everett Horton. Miss Nora Bayes, a guest of honor, sang several blues songs in her inimitable manner and Anna May Wong sang first in English and then repeated her numbers in Chinese. Walter Pidgeon, baritone, also contributed to the evening's entertainment.

Delightful Affair

One of the most delightful and unusual parties of the week was that with which Mrs. George Fitzmaurice (Diana Kane) entertained Monday evening at her home in Beverly Hills. Tennis was played until midnight, when a buffet supper was served, after which dancing was enjoyed. Included among the guests were Mr. and Mrs. Billy Sunday, Jr., Marquis and Marquise De la Falaise De la Coudray (Gloria Swanson,) Anna Q. Nilsson, Claire Windsor and many others.

ONE·OCLOCK·SATURDAYS

BULLOCK'S

BROADWAY·HILL·AND·SEVENTH

Galerie de Charme



The 'Collegienne Wave

Adds a bit of Formality

Even the most ardent adherent of the Bob likes that added chic that long hair gives for evening. The 'Collegienne wave is a delightful solution for the woman who is letting her hair grow. It is so light, so secure, so easy to adjust—no matter how closely your hair is cropped. Expertly matched to your own hair. Grey, $6.50. Other shades, $5.00.

Galerie de Charme, BULLOCK'S, Ninth Floor

'Collegienne is a trade-mark name, registered by Bullock's.

BROADWAY·HILL·AND·SEVENTH·ONE·OCLOCK·SATURDAYS

BULLOCK'S

Silk Chiffon Hose—the Smart Spring Shades

$1.50

SILK CHIFFON HOSE (and silk means all silk at Bullock's) . . hose that would regularly sell for much more. New hose . . . a special purchase made by Bullock's that you might obtain them at this low price.

An important event as far as fashion is concerned also, presenting as it does hosiery in the smart new Spring shades.

Clear and even in weave. Well reinforced. Full fashioned. Full length. An elastic quality. A time to anticipate future needs, for savings of this unusual character are seldom possible on chiffon hose of this remarkably fine quality

SHADES

Beach Club	Rain Mist
Hollywood	Cobweb
Spring	Meteor Dust
Polo Beige	Rose Glow
Beverly Beige	Banfur
Mauve White	Rose Tan
Madrid	Moonlight
Shell Gray	Platinum
Congo Sand	Bullet

Silk Hosiery, Bullock's Street Floor and Fourth Floor

BROADWAY·HILL·AND·SEVENTH·ONE·OCLOCK·SATURDAYS

BULLOCK'S



JANUARY UNDERWEAR $5

New underwear arrivals for the second week of Bullock's annual January Underwear Event! Garments which were selected for smart styling, beauty of fabric and design and value—to be the main feature of this event at $5 a piece! A price far lower than ordinarily for garments of this type! Gowns, Costume Slips, Pajamas, Bandeau Sets!

Gowns, $5

The gowns sketched are two of more than a dozen styles. The new Empire gown is very lovely with fine lace. The tailored gown has applique and piping in a contrasting color. These of good heavy crepe de Chine in flesh and pastels. January Priced, $5.

Slips, $5

Beautiful lace trims the bodice top and hemline of the costume slip sketched. It is well made with shadow-proof hem and hip-pleats. Tailored slips, too, of crepe de Chine and Chin Chin Crepe. White, flesh, pastels, colors. January Priced at $5.00.

Pajamas, $5

Women's well tailored crepe de Chine Pajamas in several tailored styles, one of which is sketched. They also come in very smart lace trimmed styles. Sleeveless. Made with tiny pockets and self sashes. Flesh and pastels. January Priced $5.00.

Sets, $5

The model sketched is one of many beautiful crepe de Chine Bandeau Sets. French type shorts with long V yoke in front, elastic-back, beautifully lace trimmed. Matching bandeau. These are shown in flesh and pastels. January Event $5, set.

Cotton Underwear

Women's and Misses' Printed Broadcloth Pajamas in smart, colorful styles, $1.95. Handmade Gowns at $1.00 each.

In Silk Underwear

Other January values include Women's Costume Slips, Gowns, Step-ins, Bandeau Sets and Chemise at $3.95 each.

Silk Lingerie Section, BULLOCK'S, Fourth Floor.

BROADWAY·HILL·AND·SEVENTH·ONE·OCLOCK·SATURDAYS

BULLOCK'S



the tweed ensemble with satin blouse

ensemble by MANGONE

DOBBS

The three smart women sketched at the top are wearing [illegible] tailored tweeds with completing blouses of satin. (The suits, $55; the blouses, $13.75.) This achieves the smart sports [illegible] tailored ensemble with interesting back treatment, flaring [illegible] narrow hem line . . . . . .

The ensemble sketched in the center is the dress-and-[illegible] It is one of a new sportswear collection—by Mangone.

BULLOCK'S SPORTSWEAR STORE FOR

ONE·OCLOCK·SATURDAYS · BROADWAY·HILL·AND·SEVENTH

BULLOCK'S

Irish Linen Tablecloths at $5.45 Outstanding Values in Bullock's Annual January Linen Event!

Linens for every occasion! Not just ordinary linens .... but the finest of linens. The very linens you are accustomed to associate with Bullock's Linen Room.

At remarkably low prices ..... at Bullock's-Annual-January-Event prices! Here are a few suggestions that will make you realize how important that you buy linens now!

Double Damask Tablecloths, $5.45

These are of "double damask", a heavy quality Irish Linen. Charming floral designs.

72x 72-inch Tablecloths, $5.45
72x 90-inch Tablecloths, $6.85
72x108-inch Tablecloths, $8.35

Richardson's Linens, $7.95

72x 72-inch Tablecloths, $ 7.95
72x 90-inch Tablecloths, $ 9.95
72x108-inch Tablecloths, $11.95
72x126-inch Tablecloths, $13.95
72x144-inch Tablecloths, $15.95
22x22-inch Napkins, $9.95 doz.

Bullock's announces a series of very unusual and fascinating talks on

Flower Arrangement and Table Decoration

by

Mrs. Charles W. Hubbard

to be held in Bullock's Tea Room at half after three o'clock each afternoon the week of January sixteenth.

72x126-inch Tablecloths, $ 9.85
72x144-inch Tablecloths, $10.85
22x22-inch Napkins, $6.85 per dozen

John S. Brown's Linens, $9.95

500 Cloths with Napkins to match. This is the finer grade Shamrock Linen—made by John S. Brown—Belfast, Ireland. Imported specially for this January selling event at Bullock's. Such patterns as the natural size Shamrock—French Chintz—Imperial Scroll—Bridal and George II.

72x 72-inch Tablecloths, $ 9.95
72x 90-inch Tablecloths, $12.95
72x108-inch Tablecloths, $15.95
22x22 inch Napkins, $12.95 doz.

Quilted Table Padding at special prices! Damask Luncheon Sets at special prices! 2940 pieces Hemstitched Linen, special prices!

Hemstitched Linen Dinner Sets, $6.65

A complete Dinner set for $6.65! Tablecloth is 66 inches square, napkins are 20x20 inches. Hemstitched all around.

Opportunities in "Practical" Linens, $3.85

Linens for every day use are included among the finer linens at Bullock's January Prices.

68x72 inch Cloths, $3.85
68x90 inch Cloths, $4.85
68x108 inch Cloths, $5.85
20x20 inch Napkins to match, $4.85 dozen.

Quilted Table Padding Is Very Special!

1000 yards of excellent Quilted Table Padding, a most necessary protection for your table.

48 inch width, 90c yard. 54 inch width, $1.00 yard.

Pure White Irish Linen Tea Napkins, $2.85 doz.

Finely spokestitched hems! Finely woven linen! 13 inch Tea Napkins at $2.85 a dozen in this event.

Bullock's Linen Room, Second Floor

Irish Linen Luncheon Set of Seven Pieces, $3.95

54 inch cloth and six 14 inch napkins. Irish linen with colored woven borders in blue, gold, rose, lavender or green.

Chinese Filet Features Prominently In Linen Event! 13-Pc. Lunch Sets, $9.45

Chinese Filet Doilies, Centers, Scarfs and Luncheon Sets! Exquisite pieces of lace that are very popular for informal luncheon service. All at remarkably low prices!

Round Doilies

6x 6 inch, 15c
12x12 inch, 50c
18x18 inch, $1.25

Oval Doilies

6x12 inch, 25c
10x14 inch, 45c
14x22 inch, 95c

Scarfs

36 inch Scarfs, $2.45
45 inch Scarfs, $3.75
54 inch Scarfs, $4.45
72 inch Scarfs, $4.95

Round and Square Table Covers

45x45 inch, $4.95 and $5.95

13 piece Chinese Filet Luncheon Sets, $9.45 and $10.45. Table Covers, 72x100 inch, $17.50.

Bullock's Linen Room . . . Second Floor

Towels! Towels! An Event!

Thousands of Towels! Surely these prices will tempt you to fill your linen closet to overflowing with these most practical of household necessities!

1200 new Water Lily pattern colored border Bath Towels—large, heavy absorbent Towels. Size 24x46. Specially priced, 75c ea. Doz. $9.00

1200 beautiful rose border colored Bath Towels. Heavy, soft spun yarns. Size 24x46. 95c each. Dozen $11.40

4000 all-white double-thread Bath Towels. Good, substantial weights—22x44 inch Towels, 30c each, dozen $3.60

24x48 inch Towels, 40c each, dozen $4.80

25x52 inch Towels, 55c each, dozen $6.60

Athletic Towels—
20x40 inch, half dozen $1.75
22x44 inch, 35c each, dozen $4.20

2400 colored border hemstitched linen Huck Towels. Attractive patterns. Size 17x30 inches. Specially priced, 3 for .. $1.00

1800 all white linen hemstitched Huck Towels—closely woven yarns. Size 18x32 inches. 50c each, dozen $6.00

5100 Colored Grecian Border Bath Towels; good weight. Size 22x44. 35c each, dozen $4.20

4500 large colored checked border double-thread Towels. Built for service. Size 23x46. 6 for $3.15

Towels, BULLOCK'S, Second Floor

BY THE WAY

BY EVA G. TAYLOR

The "brain pantheon" at Moscow, founded by Prof. Vladimar Bechteroff, Russian psychologist, is supposed to be for the purpose of discovering the origin of genius and talent.

These Russian scientists believe that the convolutions of gray matter in the human brain hold the secret of special ability which we call talent, or the fire of the spirit which we call genius.

Yet we do not go to the mechanical workshop for the secret of constructive utilities.

We know that the secret lies in the mind of the inventor, the designer and molder—not in his tools.

The human brain is a wonderful instrument, but only an instrument in the carrying out of life's purposes.

The genius which expresses in any line of art or mechanics, has its source outside and beyond the human brain. It helps to mold and strengthen its instrument of convoluted cells.

According to the response and measure of use the gray matter is subjected to, will the brain improve or deteriorate. It may become a more and more efficient tool or instrument, or it may degenerate and atrophy.

But the secret of power lies not in cerebral tissue. It is manifested through it, but there is something else to be studied if we would know the meaning of genius.

It is conceded that we must have a good working instrument in order to do effective work. No one can do as well with poor tools.

The genius cannot express through an undeveloped brain.

Our brains are commensurate with our talents, but they are not the talent.

The views of the Russian scientists in this regard are quite in keeping with the soviet materialistic philosophy. It is quite to be expected that the Moscow psychologist should seek to discover the source of genius in the glandular secretions and brain cell formation.

* * *

Genius is often spoken of and regarded as a gift conferred upon the fortunate possessor.

It seems more in harmony with the law of justice, more logical and reasonable to regard it as the fruit of past effort. It is a greater incentive to present striving to hold this view. Also a stimulus to increase the mental power and perfect the brain instrument.

It is not reasonable to suppose that defectives are created such by a God of infinite love and justice.

It is more in keeping with the good law to believe that they have become such through long past misuse of opportunity, or failure to surmount obstacles in the path. By weakly yielding where strength should be developed, by drifting idly with the current instead of developing muscle by rowing against it, by misusing power given—all these and many other causes contribute to mental and moral delinquency.

Superior ability seems to be the result of long past training and improvement of every opportunity.

Heredity does not explain it.

According to the law of consanguinity we expect a certain resemblance in mental and physical traits between members of a family. But we are as often surprised at its absence.

When we find a duplication of mental characteristics between parents and children, brothers and sisters, it is quite logical to regard it as the result of past harmonious adjustment and a present need supplied. When its absence is noted the same law is operative—the law of cause and effect.

A certain type of nervous organism, of delicate responsiveness in brain and body is needed for the genius to express through. So the proper conditions are furnished by heredity. Or they are absent when there is need for greater effort. Or a lesson to be learned through failure, disappointment and suffering.

Recognizing all as the working of a great divine law, or failure to comply with it, explains many otherwise unsolvable problems.

* * *

The American Association for the Advancement of Science urges the study of natural laws to be applied to the human race. It especially urges that defectives should be prevented from reproducing.

Dr. Little says: "The possibility of developing strains and races immune to ailments which afflict less carefully bred members of the same species is capable of much more interesting analysis than has yet been given it."

It would be a wonderful advance in civilization if these strains of carefully bred humans could be developed and increased.

But defectives so-called are not the only menace to the social order. Extremely bright mentalities are found among the most dangerous criminals.

We once thought that crime was caused by ignorance and that education would banish it. A fallacy, as certain horrible crimes of the past few years have proven.

Yet, if we analyze, we shall find that much which passes for education is in reality ignorance. Ignorance of life's purpose, of its higher laws, of its profound meaning. Ignorance of the immortal spirit which should find expression in and through us.

Specializing in knowledge of various kinds, learning certain classroom formulas for the gathering of facts and applying them, training in logic and mathematics, is all valuable and important as equipment.

When used rightly it leads to greater heights, to profound realizations. When abused, as it is by the criminally minded, it is far worse than simple ignorance.

* * *

Speaking of the recent discoveries of X-radiations as influencing germcells and the hint of the scientists that we are on the eve of still greater discoveries, involving the process of life itself—we wonder just how far present-day man can go in research work.

Is the race fit, as yet, for the revealment of greater mysteries?

Has it made the best possible use of what it has learned?

The discovery of creation's laws regarding the origin of life and its processes can only be safely entrusted to the spiritually evolved.

Dynamite in the hands of children or fools, is a dangerous thing.

The masses of mankind are still in the kindergarten class in intelligence and understanding. They have a long way yet to go in ethical culture and altruism before they can safely know the mysteries of life and being.

Science may have led to the gateway, but the temple door is barred. It will open only to the scientist who comes with spiritual understanding and unselfish purpose, and then only when mankind is ready to work with the divine law.

It is interesting to speculate on the possibilities the newly discovered rays open up. They will doubtless prove of value in the treatment of diseases—as the X-ray has in certain types.

To destroy bacteria within the cell without affecting the cell itself is a great achievement in medical science.

ONE·OCLOCK·SATURDAYS · BROADWAY·HILL·AND·SEVENTH

BULLOCK'S



silk prints: satin dresses in the jewel shades $39.50

There's such fashionable talk about "silk prints, dresses in the jewel shades, the ensemble dress" .....

Not only are they being talked about ... the fashionables everywhere are wearing them ... packing them into southward-going trunks .... Smart everywhere—particularly adaptable to smart Southern California—

Bullock's fashion sections are glad to have them so quickly (and so reasonable as to price.)

The Fashion Sections — BULLOCK'S — Third Floor



the ensemble dress important ~~ $39.50

FILM COLONY FORESEES TITLE WRITERS' PASSING

Will the synchronizing of Movietone to the pictured story on the screen sound the death knell of the lucrative business of title writing?

A goodly portion of the Hollywood film colony believes it will mark the passing, especially of the free-lance title writer, while the negative side has its many adherents.

That Movietone will prove an outstanding mark of progress in films during the coming year is something that all agree on.

Movietone has reached, after much experimentation, a degree of perfection sufficient for the Fox organization to complete contracts within the past few days with the Westinghouse organization whereby thirty-five can be installed daily, with the net result that Movietone will be in actual operation shortly after the new year in theaters from coast to coast and in Europe.

Obviously the spoken title, as now, will be eliminated. In other words, Movietone will reproduce what the actor's voice says, thus eliminating the flashing on the screen of a repetition of the words, hence the argument that the "talking film" will automatically eliminate the title writer.

On the negative side comes Malcom Stuart Boylan who has titled fifty pictures for the Fox organization within the current year.

Boylan argues for the defense in this way: Movietone will affect the more seriously what are known as free-lance title writers, or men who take a picture in an unfinished state, have it run off times innumerably and "spot" titles.

Inasmuch as in a Movietone production titles are made as the picture is constructed the free-lance title writer will have much less work.

But the title writer who is under contract to the studio will eventually spend more time with the production, probably on the set, to suggest titles before they are actually spoken, or rather, lines, and in this way will function somewhat on the order of the comedy constructors of the moment, who devise comedy situations from the set sidelines.

This procedure will also hasten production, for when the picture is completed the so-called titles will also be completed, thus saving many days usually spent by title writers to add their contributions before the picture can actually be called completed.

Temperament in Actors Passing

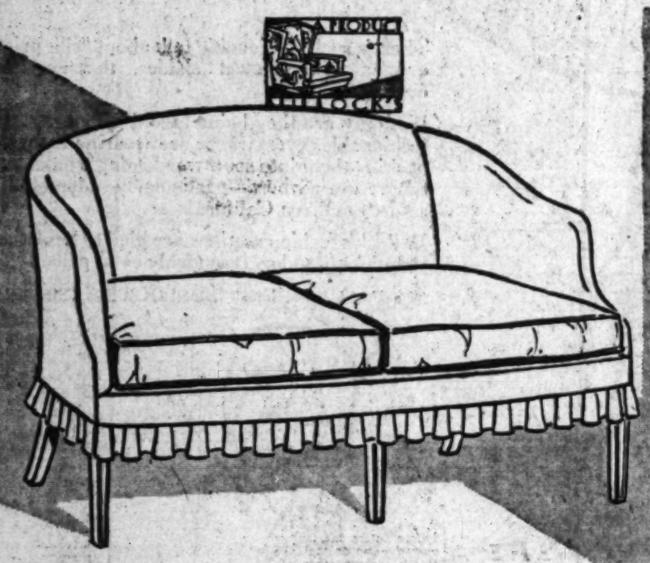
Temperament is fast disappearing among motion-picture actors, declares Lilyan Tashman, who has just completed a feature role in "French Dressing," a First National production.

"When I first entered pictures," says Miss Tashman, "many usages were in force that might well cause the loss of one's temper. Rehearsals were long and tedious. Cameramen had not perfected their art and were continually posing and reposing their subjects. Directors were impatient of mistakes and actors, themselves, were continually at outs with one another.

"Now all is changed," according to the actress. "Rehearsals have been cut to a minimum. Cameras have reached a state of perfection so that a single pose answers for a dozen. Directors are patient with their casts and actors have learned their lesson of cooperative influence."

BROADWAY · HILL · AND SEVENTH ONE · O'CLOCK · SATURDAYS

BULLOCK'S



The Gramercy

a smartly designed settee

$185

(muslin price)

A famous French designer speaks of "that un-copiable simplicity." The phrase might well have described Upholstered Furniture by Bullock's. The ultimate in custom workmanship, in design. More than a hundred models selected from the best sources of Europe and America. Fabrics (these, of your own choice) that represent the world's finest looms. The pieces are displayed on Bullock's Seventh Floor.

UPHOLSTERED FURNITURE BY BULLOCK'S

ONE · O'CLOCK · SATURDAYS · BROADWAY · HILL · AND · SEVENTH

BULLOCK'S

A Fine New Collection of Imported Tapestries



From France—from Germany—from Belgium and Austria! A selection made by a connoisseur of fine old tapestries of which these are replicas. Bullock's own importation — therefore authentic and reasonably priced.

Cluny Series—Chippendale—Louis XIII and XVI—West Gothic — Verdure — Flamande — Aubusson. A special display on the bridgeway—the Second Floor, the entrance to the Art-Gift Store. Footstool covers, fireside benches, pillows, chair seats alone or with backs, wall panels, bell pulls, screens, bags. Such a wide assortment and variously priced. A few are priced—

Squares for stools, 16x16 ..... $3.95
Squares for stools—chair seats, 20x20 ..... $4.95
Pieces for stools and benches ..... $8.50 and $10
Chippendale, Louis XIII, Cluny's and others for benches, chairs, panels, stools ..... $7.50 to $35
Chair Seats and Backs ..... $18.50 to $75
Bench Seats ..... $12.50 to $65

Art Gift Store, Bullock's Second Floor

"ONE · O'CLOCK · SATURDAYS" · BROADWAY · HILL · AND · SEVENTH

BULLOCK'S

Striped and Checked Tub Crepes Enter January Silks at $1.15 Yd.

The importance of Bullock's January Silks—this annual event which offers such unusual savings—cannot be overemphasized. Silks of practically every description—smart new silks for Spring—rich metals and velvets of the winter season—either especially priced or greatly reduced.

The feature for this second Monday of the event—2500 yards of Striped and Checked Tub Crepes—a splendid quality—drastically reduced. Anticipate spring and summer needs now. 32-inch, $1.15 yard.

Striped Baroda Crepe ..... $2.45 Yd.

Baroda Crepe in smart new patterns and colorings—1500 yards priced much lower than is ordinarily possible.

Black Coating Satin ..... $3.95 Yd.

The result of a special purchase. Lustrous. Heavy. Extraordinary at this price. 52 inch, $3.95 yard.

Black Satin Crepe ..... $2.15 Yd.

Canton back Crepe of a heavy quality. For smart daytime apparel. Serviceable—decidedly unusual at $2.15 yard. 40 inch.

Silk Section, Bullock's Second Floor



Sample Neckwear---Lovely Laces and Net---Very Special, $1.95 to $8.45

Neckwear of the finest type—from one of the leading creators of exquisite lace Neckwear. The smartest styles—combinations of real laces—imported machine laces and delicate nets. Guimpes—Vestees—Frills—Collar and Cuff Sets—Separate collars—Bertha collars—plastron Panels.

Various necklines—the nude shades. $1.95, $2.95, $3.95, $4.95, $8.95.

Triangle Silk 'Kerchiefs—Hand-Painted—Washable—$2.75!

Scarf and Neckwear Section, Bullock's Street Floor

Three Day Toiletrie Event!

Featuring Every Day Necessities at Worthwhile Savings

Woodbury's Facial Soap, 3 cakes in box 50c
Jergen's Honey and Almond Cream—large size 75c
Cocoa Almond Soap, Bullock's Special, 20 cakes $1.00
Listerine, 14 oz. size 70c
Lavoris, large size, 65c
Daggett & Ramsdell's Cold Cream, medium 75c
Aristocrat Lemon Shampoo, 3 bottles for $1.00
Mulsified Cocoanut Oil Shampoo, 3 bottles $1.00
Hind's Honey and Almond Cream, large size 75c
Pepsodent Tooth Paste 3 tubes for $1.00
Squibbs Tooth Paste, 3 tubes for $1.00
Ipana Tooth Paste, 3 tubes for $1.00
P and S. Rubber Gloves, sizes 7½ to 9 ..... 50c
Bath Sprays 95c
Vivaudou's Astringent Cream 65c
Louise Andre Dusting Powder 75c
Mennen's Shaving Cream Combination 35c
Mavis Face Powder and Talcum—both 45c
Love Me Powder and Cleansing Cream—the combination for 75c
Coty's Toilet Water, assorted odors 95c
Sea Spray Bath Scent, priced 45c
Bath Brushes, mixed bristles 65c
Tooth Brushes, Special assortment 35c
P. and S Hot Water Bottles $1.15
Hospital size Absorbent Cotton—one-lb. roll 45c
Velour Powder Puffs, new square shape, 10c
Gillette Razors ... 75c

Toilet Goods, Bullock's Street Floor

Notions Specials, Monday

Butcher style Rubber Aprons, medium size, taped edges 25c
Rubber Tea Aprons with ruffled trimming and pockets 50c
Lace Trimmed Sanitary Step-ins, net top, flesh color 50c

Notions, Bullock's Street Floor

200 Quilted Robes, $10 Crepe de Chine, Satin

Very attractive styles in women's and misses' Quilted Robes of crepe de Chine and Satin, mull lined and warmly interlined with lamb's wool. Two styles—one tailored with long set-in sleeve, tuxedo collar, and belt. The other trimmed daintily with Val. lace. Black and pastels. Special values at $10 each.

Section of Leisure Robes, Bullock's, Fourth Floor

Smart Fur Trimmings for Spring at Bullock's

The new Spring collection in which are featured the smartest and finest furs obtainable. "Honey beige," a shade holding fashion interest at the moment, is found in many of the smart short clipped furs as well as dyed mole. A new fur is Kid shown in fascinating stenciled or plain effects.

The types of fur trimmings are too numerous to mention—but they are all here—furs of the finest quality too. Widths from 4 to 6 inches.

Fur Trimmings, Bullock's Second Floor

New White Coatings Special at $2.95 Yd.

Zigzag—diamond—homespun and other weaves! A fine collection—light weight woolens for spring. Some white coatings. 54 in. Unusual, $2.95.

Tweeds—new Pastel colorings—plain weaves, and checked designs. The smart new spring tweeds at a special price, $3.15 a yard.

Woolen Goods, Bullock's Second Floor

Printed Satines, 36-inch. 50c Yard—Linings, Bullock's Second Floor

Ambassador Sheets Are Reduced! 81x99 $1.60

Telephone Your Order!
Call TRinity 1911

Ambassador Sheets are a particularly heavy, closely woven Sheet that can be purchased only at Bullock's in Los Angeles. An exclusive, finely finished Sheet.

90x108 inch Ambassador Sheets $1.95
81x108 inch Ambassador Sheets $1.75
72x108 inch Ambassador Sheets $1.60
63x108 inch Ambassador Sheets $1.50
81x99 inch Ambassador Sheets $1.60
72x99 inch Ambassador Sheets $1.45
63x99 inch Ambassador Sheets $1.40
45x36 inch Ambassador Cases 40c
42x36 inch Ambassador Cases 35c

January Reductions on Pequot Sheeting ....

90 inch Pequot Sheeting, 55c yard
81 inch Pequot Sheeting, 50c yard
72 inch Pequot Sheeting, 45c yard

Sheets, Bullock's Second Floor

Fine, Fluffy White Wool Blankets .... $9.95 Pair

White Blankets with colored borders are among the Blanket values very worth while at Bullock's this row. These are made of fine soft wool on a cotton warp.

70x84 inch Blankets, $9.95
60x84 inch Blankets, $8.95

Finest Kind of Wool Blankets in solid colors
72x84 inches, $19.75 each

Need an Auto Robe? Bullock's has prices on many different styles, both imported and domestic. Prices range from $3.95 to $11.95.

Bedding, Bullock's Sixth Floor



Vol. XLVII.

DURANT CITES ERA OPTIMISM

Friday Morning Club Hears Philosopher in Talk

Speaker Tells of Confidence in World Progress

Younger Generation Lauded as History's Finest

BY ROSALIND SHEPARD

Optimism for the future of the world, a confident belief in progress and above all, hope—those were the keynotes of a lecture given to members of the Friday Morning Club this morning Friday at 10:30 a.m. in the auditorium of the Playhouse on Figueroa street, by Dr. Will C. Durant, in his last appearance before the women's clubs of this city. Practically the same lecture was given Wednesday at the Woman's Club of Hollywood.

"We have been waiting for him for a long time," said Mrs. Charles Fleyel, hostess, president, as she introduced the philosopher to the largest audience seen at the club in many months. "We feel that we always have fine programs here, but, like the cream in a milk bottle, Dr. Durant is at the very top."

As in his lecture of Monday afternoon at the Ebell Club, Dr. Durant began by commenting upon the beauty of the club building. "I want all of you people who live in heaven here should be compelled to go to hell for a while, in order to realize the beauty around you," he said. "I'm afraid you're going to be disappointed in Heaven, after this."

Then, getting down to the subject of the day, he said, "It seems silly, in a place like this, to discuss things as 'Is Progress Real, or Is It a Delusion?'"

"I don't know how it is in this city of Los Angeles," he continued, "but in my city (New York) the attitude is one of cynicism and despair. To be in the swim you have to be a pessimist, and to be unpopular you have only to say you still believe in the progress of mankind. Now you must listen to the case against progress, because unless you know that you have no right to believe in its reality."

ANCIENT IDEA ZERO

The idea of progress, according to Dr. Durant, was not found among the ancient philosophers. Aristotle said that eons go forward and some go back, the total being an algebraic sum. Lucretius thought that all things are always the same. "Of course women may use different methods in killing their husbands in a different century," commented the lecturer, "and sashweights may be the fashion in Brooklyn in place of the axe, but the ancient and time-honored custom remains the same. Virgil, too, thought history just a circle and all repeats itself in detail—and on that theory I'll have to come to Los Angeles centuries hence and give this lecture all over again. Worse, you'll have to listen to it. That alone is enough to refute the theory.

"Anyway, they did not believe in movement progress, and while the idea started in the Renaissance, it did not really take root until D'Orcasy, killed by the guillotine during the French Revolution, wrote his "Sketch of Progress in Human Spirit," the most optimistic book ever written. He goes so far as to predict the perfection of woman from man, but to stops there. Never in the wildest flights of his imagination did he imagine man's emancipation from women. I'll bet all the men in this audience were dragged here by their lady friends. Oh, what would we philosophers do without women?"

EUROPE HELD DYING

The ruins of Egypt and Greece were cited by Dr. Durant as examples of destroyed progress. "What do they were a symbol of human vanity?" he asked. Quoting Oswald Spengler, he said, "Europe is dying. I can see in her philosophy and institutions the same indications of decadence that appeared before the fall of all the great empires of the past. Where you labor today, savages roam. 1000 years hence." And then, smiling, "Now let us come out of hell, take a good breath and realize that we are in Los Angeles."

"Why do I believe in progress? Is it the only optimist worth while is one who knows everything that the worst knows. What we have to do is not to deny it, but to accept it in a larger truth, cheerfully, so as to get a new perspective. It will appear but as a spot on the sun. I see life as a stairway which man has climbed from slime to beauty and discovery. I think that there are times when man has never surrendered, but retraced in any dark era."

Dr. Durant's first-named step was fire, and the second the discovery of fire and light. "You ingrates don't know how every sunset was a victory," he said, "and how you fought like your caves in fear. Now you don't creep into them until sunset. The third was the conquest of the animals, the fourth the passing of man from hunting to agriculture, social organization making law, social organization making law out of chaos. Speaking at length on the sixth, morality, he commented on the tendency of the men of today to take pride in darkness and lewdness, and said, "I regret to say that they are probably the finest younger generation in history. Despite what you read, even in our day the number is advancing—it is only that we have more newspapers. But morals differ from the morals of manners, because due to economic causes, the age of marriage is going back until it is 80 now, and nature knows nothing of birth control will come, however, and I say, 'Young people, get married, and have the children you want.' One of the great woes of mankind is the development of man's reasoning energies, and the impetus of man's will to succeed will take care of civilization." Tools, science and education were given as the other steps in progress. "Are we a nation of morons?" he asked. "Not at all. Mr. Mencken! We are but dirty little animals. It is but a thousand formative

(Continued on Page 34, Column 7)

ANUARY 8, 1928.—[PART
AND · SEVENTH
K'S
Crepes
15 Yd.
ed Robes, $10
Chine, Satin
in women's and misses' Quilted
Chine and Satin, mull lined and
h lamb's wool. Two styles—one
t-in sleeve, tuxedo collar, cord
med daintily with Val. lace.
Special values at $10 each.
Robes, Bullock's, Fourth Floor
Trimmings for
at Bullock's
llection in which are featured the
furs obtainable. "Honey beige,"
shion interest at the moment, is
e smart short clipped furs as well
ew fur is Kid shown in fascinating
fects.
mmings are too numerous to men-
ll here—furs of the finest quality,
4 to 6 inches.
ings, Bullock's Second Floor
White Coatings
at $2.95 Yd.
homespun and other weaves! A
t weight woolens for spring. Smart
in. Unusual, $2.95.
tel colorings—plain weaves, small
The smart new spring tweeds at a
a yard.
oods, Bullock's Second Floor
50c Yard—Linings, Bullock's Second Floor
dor Sheets Are
! 81x99 $1.60
phone Your Order!
ll TRinity 1911
ts are a particularly heavy, closely
can be purchased only at Bullock's
An exclusive, finely finished Sheet.
mbassador Sheets.....$1.95
mbassador Sheets.....$1.75
mbassador Sheets.....$1.60
mbassador Sheets.....$1.50
mbassador Sheets.....$1.60
mbassador Sheets.....$1.45
mbassador Sheets.....$1.40
mbassador Cases.....40c
mbassador Cases.....35c
Reductions on
t Sheeting....
Pequot Sheeting, 55c yard
Pequot Sheeting, 50c yard
Pequot Sheeting, 45c yard
ets, Bullock's Second Floor
uffy White Wool
....$9.95 Pair
with colored borders are among other
ery worth while at Bullock's tomor-
made of fine soft wool on a strong
84 inch Blankets, $9.95
84 inch Blankets, $8.95
f Wool Blankets in solid colors,
84 inches, $19.75 each
o Robe? Bullock's has special
y different styles, both imported
Prices range from $3.95 to
edding, Bullock's Sixth Floor



WOMEN'S WORK
The Los Angeles Times



Vol. XLVII. SUNDAY MORNING, JANUARY 8, 1928. THE HOME.

DURANT CITES ERA OPTIMISM

Friday Morning Club Hears Philosopher in Talk

Speaker Tells of Confidence in World Progress

Younger Generation Lauded as History's Finest

BY ROSALIND SHEPARD

Optimism for the future of the world, a confident belief in progress, and above all, hope—those were the themes of a lecture given to members of the Friday Morning Club, meeting Friday at 10:30 a.m. in the auditorium of the Playhouse on Figueroa street, by Dr. Will C. Durant, in his last appearance before the club's close of this city. Practically the same lecture was given Wednesday at the Women's Club of Hollywood.

"We have been waiting for him for some time," said Mrs. Charles Flavel Barnes, president, as she introduced the philosopher to the largest audience ever at the club in many months. "We feel that we always get the greatest here, but, like Alice's milk bottle, Dr. Durant is always at the very top."

In his lecture of Monday afternoon at the Ebell Club, Dr. Durant began by commenting upon the beauty of the club building. "I envy all of you people who live in Los Angeles should be compelled to go to hell for a while, in order to appreciate the beauty around you," he said. "I'm afraid you're going to be disappointed in Heaven, after this."

Then getting down to the subject matter, he said, "It seems silly, perhaps like this, to discuss things such as 'Is Progress Real, or Is It a Delusion?' I don't know how it is in this city of Los Angeles," he continued, "but in my city (New York) the attitude is one of cynicism and despair. To be in the swim you have to be a pessimist, and to be unique you have only to say you believe in the progress of mankind. Now you must listen to the facts of progress, because unless you know that you have no right to believe in its reality."

ANCIENT IDEA ZERO

The idea of progress, according to Durant, was not found among the great philosophers. Aristotle said things go forward and some go backward, the total being an algebraic zero. Socrates thought that all things always the same. "Of course a woman may use different methods in killing their husbands in each different century," commented Durant, "and washweights are in the fashion in Brooklyn in place of the ancient and time-honored urn remains the same. Virtually Durant thought history just a circle which repeats itself in detail—and that theory I'll have to leave to Los Angeles centuries hence to write this lecture all over again. However, you'll have to listen to me just alone is enough to refute my theory.

However, they did not believe in the idea of progress, and while the world started in the Renaissance, it did not really take root until D'Ozany, followed by the guillotine during the French Revolution, wrote his "Sketch of Progress in Human Spirit," the first optimistic book ever written. He went so far as to predict the perfection of woman from man, and hope there. Never in the wildest flights of his imagination did he dream of man's emancipation from wars. "I'll bet all the men in this room were dragged here by their wives," he said. "Oh, what would we do without women?"

IDEAS HELD DYING

The ideas of Egypt and Greece were cited by Dr. Durant as examples of destroyed progress. "What they were a symbol of human progress be asked. Quoting Oswald Spengler, he said, "Europe is dying." Then in her philosophy and in the same indications of decay that appeared before the fall of the great empires of the world. "Can you labor today, savages 1000 years hence?" And quoting, "Now let us come out and take a good breath and rejoice on in Los Angeles."

"Do I believe in progress? Yes, I believe in progress? Yes, I am an optimist worth while is one knowing everything that the pessimist knows. What we have to do is deny it, but to accept it as a larger truth, cheerfully, so as to get a new perspective it will appear as a spot on the sun. I see in it a stairway which man has climbed from slime to beauty and from ape to man. I think that there are times when he has never surrendered. Not even in any dark era."

Durant first named step was the discovery of fire, and the second the discovery of fire and light. "You ingrates who live every sunset was a miracle to him, and how you have come to fear. Now I come into them until sunset was the conquest of man from hunting to agriculture, the fourth the passage from agriculture to the arts and trades of life, and the fifth the organization making of society. Speaking at the Sorbonne in 1750, Turgot, the philosophy of the day, refused to take pride in darkness of the past, and said, 'I regret that I was not born in the time of Pericles, to be present at the beginning of the finest century in history.' Despite the fact that in every day the world is retrograding—it is only necessary to look at the Middle Ages—Durant thinks that the records of progress due to economic and social changes, nothing of the kind. Now, people, get married, have children you can, and the great forces of marriage and the impetus of man's religion will take care of the rest. Science and art will take care of the other things."

"Is there no progress?" he asked Mr. Mencken! We have a moral formative

(Continued on Page 16, Column 7)

Prominent Leaders in Affairs af Philanthropy and Civics Club Here



Mrs. Annie C. Magnus



Mrs. Joseph B. Bonhaus



Mrs. Walter Albert



Mrs. Lillian M. Thomas



Mrs. E. C. Pyle



Mrs. William K. Schofield

Helpers of Unfortunate

Mrs. Bonhaus is the efficient president of the Philanthropy and Civics Club which has long been known for its splendid interest and achievements in helping the unfortunate in a tactful and beautiful way. Associated with her this year on the directorate and as chairmen of committees are: Mrs. Schofield, Mrs. Magnus, Mrs. Pyle, Mrs. Albert and Mrs. Thomas.

CLUB NOTES

Cosmos Club

In no club is there a happier feeling of comradeship between the members and the newspaper women than the Cosmos Club. The press luncheon given each year is one happily anticipated by the busy professionals and perhaps the no-less busy nonprofessionals in club circles. Tuesday the club editors of the city are guests of honor with Mrs. Esther J. Hughes, hostess in chief. The time is 12:30 p.m. and the place is the old Ebell clubhouse, 1719 South Figueroa street.

Reciprocity Days

There follow the dates and places for reciprocity gathering in the Los Angeles District Federation of Women's Clubs:

February 1, Women's Club of Torrance.
February 14, Tuesday Afternoon Club of Glendale.
February 20, Alhambra Women's Club.
March 9, Pomona Ebell.
March 12, West Ebell Club.
April 4, Women's Club of Arcadia.
April 5, Women's Opportunity Club.
April 11, Women's Improvement Club of Rivera.
April 19, Pasadena Study Club.
April 20, Bell Women's Club.
April 27, Sepulveda Women's Club.
January 31, Highland Park Ebell.
February 10, San Gabriel Women's Club.

Pomona Ebell

It is significant of the alertness of women's clubs in artistic affairs that while the Theater Guild in New York is producing Shaw's "The Doctor's Dilemma," the same play may be seen—not in Los Angeles as might be expected but—in the upper San Gabriel Valley and sponsored by a women's club, Pomona Ebell. The Philharmonic committee, sponsoring courses of the highest artistic merit for the last four years, desires, it is announced, to bring to the audience that which the world's sincere critics deem finest in music and drama. "The Doctor's Dilemma," played by the Pasadena Community Players, under the direction of Gilmor Brown, will be presented as the third in the season's course the 23rd inst.

Three Arts Club

"Fashion in American Drama" is the subject of a talk to be given this afternoon at 4 p.m. before members of the Three Arts Club by Dr. Margaret Carhart. Miss Jean Hill, hostess of the day, has announced that following the program, tea will be served, and that members and their friends are cordially invited. The affair will be given in the club headquarters at 907 Magnolia street.

Cosmo Club

Club editors of the Los Angeles newspapers will be the honored guests Tuesday at noon when the Cosmo Club conducts its annual press and radio luncheon at the district headquarters on South Hobart street. Included on the guest list are Jean Loughborough, Carolyn Walker, Ruth McClintock, Gertrude Price and Myra Nye.

A program following the luncheon will feature L. A. Weiss as the speaker, while music will be furnished by a trio composed of Irmalee Campbell, soprano; Charles King, tenor; Ralph Gill, baritone, with Margaret Wilson at the piano.

Mrs. Mary Hokom, radio chairman, and Esther J. Hughes, press chairman of the club, are in charge of the luncheon.

Dietetic Association Meets

California State Dietetic Association, Southern Section, will meet tomorrow at 7 p.m. in Paulais, 741 South Broadway, with Dr. Clifford A. Wright, eminent endocrinologist, the speaker of the evening.

Club Women Back "Ramona"

The National Federated Women's Clubs of America, with 3,000,000 women workers, have recently announced their decision to sponsor "Ramona," the famous novel by Helen Hunt Jackson, now being made into a motion picture starring Dolores Del Rio.

"Ramona," directed by Edwin Carewe, is the type of motion picture that these club workers want to see on the screens of the world. The federated clubs have created a film division in their vast organization, and that it is the duty of the members to further the ideals set by the officers in this film department, is the opinion expressed before a recent meeting of the Los Angeles Wa-Wan Club by Mrs. E. H. Jacobs, chairman of the southern district committee.

When Carewe made "Resurrection," the film was given the support of the clubs throughout the country. This year, however, the women workers are in an even better position to make a national campaign in behalf of the films they sponsor.

California Cliff Dwellers

Complimentary to the California Cliff Dwellers' Club, Mrs. A. M. Johnson will be hostess Tuesday at a buffet luncheon to be followed by a program of music, in charge of Mrs. Elizabeth Bradford, while Mrs. T. P. Rigney will present a brief program on the subject "Recent Excavations of the Mesa Verde."

Assisting Mrs. Johnson will be Mrs P. D. Wilson, Mrs. R. P. Donohoo, Mrs. C. E. Denton and Mrs. Elizabeth Bradford. The Cliff Dwellers' Club maintains the collection of Indian relics in the Southwest Museum.

Women's City Club

"Why Fascism Came to Italy—What of the Outcome?" a lecture by Paul Harvey, will be given tomorrow at 12:45 p.m. in the Morosco Theater by members of the Women's City Club. Mr. Harvey will discuss conditions in which Fascism grew, political corruption which led to chaos in the years 1919-1922, and the future of Italy, and will cover the same topic again Thursday evening before the Business Women's Section, meeting at 7:30 p.m. on the ninth floor of the Chamber of Commerce.

The luncheon program, to be given at the City Club, 833 South Spring street, is in the charge of Mrs. Cora Deal Lewis, director and chairman of municipal citizenship. Former Judge Benjamin F. Bledsoe will be the speaker and Ralph Van Wyck Nye, baritone soloist, will sing several numbers.

Business Women's Club

The dinner meeting of the Business Women's Club of Los Angeles will be conducted at the Women's Athletic Club, 535 South Flower street, tomorrow at 6 p.m. Mrs. Una E. Fowler will be the speaker. She has toured Europe several times and will describe many points of interest.

Monday, the 23rd inst., at 8 p.m. Mrs. H. C. Scott will entertain with a card party for the club, in her home at 412 South Grandview avenue.

Catholic Women's Club

For the purpose of renewing old acquaintances and making interesting and worth-while new ones, the Catholic Women's Club will give a bridge tea at 2 p.m. Thursday. The affair is sponsored by the membership committee, composed of Mmes. Eugene Murphy, S. V. Adams, C. F. Dalber, Benedict Fix, John H. Fritz, Julia Kearney, Mary Schaeffer, Katherine White, Flora MacLachlan and W. P. O'Meara.

Glendale Tuesday Club

Mrs. Charles K. Richmond, past president of the Hollywood Women's Club, will speak on "International Relations and the Outlook for World Friendship," at the luncheon of the Glendale Tuesday Afternoon Club, to be given Tuesday at 12:15 p.m.

The program of the afternoon will be presented by the Optimist Male Quartet, comprising Howard Johnson, Stanley Vermilyea, Franc Hoffman and Frank Geiger.

SPEAKER NAMED FOR RECIPROCITY MEETING

Joseph Scott, Los Angeles attorney, will be the speaker for the next reciprocity meeting of the California Society of the Daughters of the American Revolution the 17th inst., at the Alexandria, luncheon beginning promptly at 1 p.m. with Mr. Scott speaking at 1:30 p.m. Mrs. Jesse Shreve, State regent of San Diego, will preside and chapters throughout the Southland will be represented. Reservations may be made with Mrs. Lillian K. Floyd, 1187 New Hampshire avenue, Hollywood, before the evening of the previous Saturday.

RECIPROCITY PROGRAM

An interesting program is promised for the Reciprocity Club meeting Wednesday at 12 noon in the Fine Arts Building, 811 West Seventh street. Mrs. Charles Wylie, junior past president of the Wilshire Woman's Club, will tell of her recent travels up the Nile in Egypt and Sol Cohen will present the musical part of the program.

DISTRICT FEDERATION NOTES

With the new year comes the fifth president's council under the regime of Mrs. William Waller Slayden Thursday at the Pasadena Shakespeare clubhouse. Mrs. Joseph H. Dorn, hostess president, will introduce Mrs. Thomas G. Winters, who will speak in the afternoon. Mrs. Winter is the junior past president of the General Federation of Women's Clubs and presided during the biennial convention conducted in Los Angeles four years ago. At present she is visiting Mrs. Robert J. Burdette in Pasadena.

The scheduled subjects for the day are:

Press and publicity, Indian welfare, radio, junior memberships, motion pictures and parliamentary law. Through the courtesy of Mrs. Allen B. Minot of the music division, Miss Ammina Mueller will give a group of songs. She will be accompanied by Nellie Whybark.

Mrs. Charles W. Wade, district chairman of press and publicity, will present Samuel T. Clover, editor and publisher of the Los Angeles Saturday Night. His subject will be "Good English."

Mrs. B. O. Holbrook, chairman of Indian welfare, will present Thomas J. Sloan of San Diego, who will speak on "The Constitutional Rights of the American Indian."

Mrs. William R. Schumann, chairman of radio, will present Dr. Regina Wescott, professor of psychology at the University of California at Los Angeles, whose subject will be "What Makes Life Interesting?"

Mrs. E. H. Jacobs, chairman of motion pictures, will present an outstanding speaker and Mrs. William Herbert Riley, chairman of junior memberships, will also have a speaker for her interesting and important subject.

Announcements of Chairmen

Miss Martha Anna Clark, chairman of the department of education, announces that this month's conference will be postponed until the 21st inst., when the speakers will be Dr. Sven Lokrantz, Dr. Laura Bennett and Dr. Harold E. Morrison.

Dr. Wood-Comstock, public health chairman, announces the next conference for the 11th inst., when the "Food Quartet" will be discussed.

The first conference of the year for the history and landmarks division, Mrs. J. C. Maclay chairman, will be conducted the 26th inst. at 10:30 a.m. at district headquarters.

Mrs. Walter M. Chase, chairman of child welfare, asks members of this division to meet with her Wednesday, the 18th inst.

Mrs. C. E. Hutchinson, chairman of the American home department, will introduce Mrs. Mary Coman as her speaker for Friday, the 27th inst., at 1:30 p.m. at district headquarters.

Mrs. W. J. Richardson will conduct the circulation conference tomorrow at 10 a.m.

Mrs. William Herbert Riley, chairman of junior membership, is making a strong plea to put California first at the biennial to be held in San Antonio, Tex., May 29 to June 6. She is working valiantly to that end and asks the help not only of every chairman of that department, but for every club member as well.

The date of the music conference has been changed to the 20th inst., when Mrs. Frances Arnold Greenwood will preside, Mrs. Otto Neher will speak, Mrs. Wallace B. Truslow will lead in singing new federation songs and Mrs. Allen B. Minot will talk on current musical events. Miss Lucy E. Wolcott is chairman.

Mab Copeland Linsman announces the dates for the business and protective law department conferences as follows: Day conference, the third Wednesday of each month at 10 a.m., in the large lecture-room of the Public Library, the next one being the 18th inst., and the evening conference the third Thursday of each month at 7:30 p.m. in the Sentous School Auditorium, the next one being the 19th inst.

DECLINES CONTRACT

Josephine Borio has declined an important offer of a long-term contract, firm in her belief that her career will be better furthered by a little longer schooling in the free lance field. Miss Borio has just completed "The Valley of Superstition" for F.B.O. and is soon to appear with John Gilbert in "The Cossacks."

MURNAU'S ARTISTRY TRIUMPHS

Foreign Director Proves Plot to be Minor Detail in Film Production

A little over fourteen months ago, as part of the foreign legion of talent, F. W. Murnau came to Hollywood to make a picture for Fox.

Many highly touted foreigners had already failed to make good and as a result movie-wise folks hinted that the engagement of Murnau was a huge mistake. They said he would either make a fine artistic picture, costing a huge sum which would never be regained, or else he would turn out the old Hollywood formula. It is not necessary to import a personage to accomplish the latter. There is enough talent in Hollywood itself for that.

Fox is a good showman. He not only knows his films but his public. He emphatically stated that he never made money on a picture that he produced for the box office, but that the picture which always made money was the one which was artistically good. At a dinner tendered Murnau when he arrived here, Mr. Fox in a speech of welcome at the Ritz Carlton, said:

"Mr. Murnau, I charge you with the responsibility of making only the best and finest—the idealistic and beautiful—of making for us a motion picture which will win the approval of all classes, everywhere, and bring new friends to the motion picture."

Then Murnau came out to Hollywood. Here all the resources of the industry were at his command. He was allowed to select his own story and choose his own cast. He was feted and honored by the men of the Fox lot. He supervised everything, and his word was final. No other director was ever given the power and courtesy accorded to him.

Murnau selected as his story, "Sunrise," a simple tale described as "a song of two humans." There isn't anything new in the plot. Murnau took it for that very reason. He didn't want the threads of a story to get in the way of his camera. He chose Janet Gaynor and George O'Brien for his cast. He took them because they were young.

It was Murnau's intention to make "Sunrise" without a subtitle. He later realized he couldn't and there are twenty-four in the film, a remarkably low figure. But even the physical manipulation of the printed title is novel.

A little over a month ago "Sunrise" had its premiere here at the Carthay Circle Theater. The verdict of those who sit in cinema judgment was that it was marvelous and it is significant that before the picture was released William Fox awarded Murnau a five-year contract.

Rogers to Lead Theater Music

Charles "Buddy" Rogers, leading man for Mary Pickford in "My Best Girl," now playing at the United Artists' Theater, has consented to make a personal appearance at the United Artists' Theater in the near future and is now engaged in rehearsing the orchestra, which he will lead at several performances.

Rogers, who has scored a success as a juvenile with Miss Pickford, is now at the Paramount studios, where he is playing the lead in "Abie's Irish Rose."

He will act as director of the United Artists' Theater Orchestra at two performances. Later he will act as host on the mezzanine floor of the theater, meeting the general public as well as his studio friends.

Aided by Dion Romandi and Carli Elinor, Rogers is now rehearsing for his orchestral appearance, when he will conduct Friml's "Firefly" overture.

PROGRAM OF EBELL CLUB ANNOUNCED

Tien Lai Huang, Chinese Scholar, Will be Speaker Tomorrow Afternoon

Tien Lai Huang, who is to lecture at the regular Monday meeting of Ebell tomorrow afternoon, is the second internationally known speaker to appear before the club members this month. And on the three succeeding Mondays three others are to appear.

Mr. Huang is one of China's most noted scholars and is known throughout the world as an authority on his country's problems. He is a member of one of the oldest families in China, a family that traces its descent back to the first Chinese Emperor. His father and grandfather were prominent Chinese mandarins and scholars.

He is an alumnus of Peking University, Syracuse University and Columbia University. Tien Lai Huang is one of the most noted representatives of modern China and a leader of the younger generation there, which is rebuilding its nation. His subject at Ebell will be "Philosophy and Religion of China."

Special attention is called to the fact that this meeting will be called one-half hour earlier than usual, at 1:30 p.m. This is being ordered because it is the semiannual business meeting of Ebell.

Tomorrow morning Dr. Albert Sidney Raubenheimer will address the psychology department, Mrs. Edgar Stanley, curator, on the subject of "The Psychology of Learning." On Wednesday morning the public affairs department, of which Mrs. Leland Atherton Irish is curator, will hear Mrs. Armitage S. C. Forbes on current events; Miss Eleanor Miller on women of today, and Everett Mattoon on county government. A guest luncheon will follow.

BIRDS TO BE SUBJECT OF SOCIETY ADDRESS

"Bird Superlatives" will be the subject of Roland Case Ross, vice-president of the California Audubon Society and assistant supervisor of nature work in the public schools of this city at the regular meeting of the Audubon Society in the lecture room of the public library, the 12th inst. By superlative Mr. Ross means the largest birds, the rediest, the most colorful and the swiftest in their flight. Toward the close of the evening he will lead in an open forum discussion on "Choosing a State Bird for California." Since the choice of a bird is to be emphasized in a campaign throughout the State in the public schools the subject is timely. Mrs. F. T. Bicknell, who originated the idea, and is chairman of the committee, declares enthusiasm has been shown by the ornithologists. Dr. Joseph Grinnell is chairman in the northern part of the State.

ARTISTS NAMED ON MacDOWELL PROGRAM

Under the leadership of Leota Woy, chairman of the art section of the MacDowell Club of Allied Arts, the following artists will appear Tuesday at 3 p.m.: Carrie Stone Freeman, well-known composer and former vice-president, will play selections from MacDowell; Marie Crow, who has just returned from a year's study in Europe, will speak on "An Art Student's Experience Painting in the Hill Towns of the Alpes Maritime of Southern France;" Power O'Malley will speak on "American Art;" Francis William Vreeland, a member of the Architectural League, and Clifford McBride, the cartoonist, will also be honor guests of the evening.

The MacDowell Club is giving its members and friends unusual and splendid programs in its new rooms in the Beaux Arts Building. Mrs. Albert Beck Wenzell, president will preside.

VERSE WRITERS SET SESSION TOMORROW

The Verse Writers' Club of Southern California will hold its next regular meeting in the fiction seminar room of the public library tomorrow evening. Poems by members will be read and discussed as usual, and Miss Estella Williamson will talk on Charles Blanden, a San Diego poet.

SONS AND DAUGHTERS

By Myra Nye, Mother

CHILDREN OF LIGHT

I am writing of children of light, those who must be of the light because the world of sound and music is closed to them forever, and because there came to me this past week a woman of culture and attainment who is helping to make happier those who are deaf by teaching them the art of lip reading.

Miss Kathryn Newman, who is now staying in Los Angeles at 1747 Cahuenga avenue, at the beginning of the World War was an expert exponent of lip reading and taught it to many disabled soldiers and those made deaf overseas. Her story reminded me of a California girl who knew lip reading because she had a brother who was deaf.

She was stranded in London one winter before the war when all the world was desirous of knowing what Kaiser Wilhelm had said to King George when they were together in England.

Marjorie was very homesick for California. The fog of London mocked her. Its feeble sunshine tortured her. Her longing for home was uppermost in her consciousness. But somewhere in the recesses of her mind she knew that the world was waiting to learn that exchange of sentences between two great rulers.

To assuage in measure her homesickness she wandered to a cinema palace, caring not at all for any picture or plot or story, for beauty of heroine or chivalry of her, but sure of one thing—if she stayed long enough she would surely see the canyons, the boulevards, the shining strips of shore, the mountains of Southern California.

All afternoon she stayed in the darkened theater. She was happy at last. Not only had the out-of-door love stories had California for a background, but in the oriental scenes, in the Sahara Desert, she recognized her own Southland, her own beloved sandy shore which answered for desert in one of the pictures.

She was about to go when a news reel caught her attention. King George and Kaiser Wilhelm were separating from their retinue on deck of a boat in Liverpool and were coming down the gangplank side by side. No newspaper man, no servant, no official was near them for just an instant or two. King George leaned slowly and carefully toward the German ruler. His lips formed a sentence. The Kaiser answered him.

Suddenly California Marjorie, who had learned lip reading in her childhood when it was little known as a study, seized her hat. In another moment she was out of the theater hurrying toward Bond street. There she told the repetition of those two sentences, one from the English monarch and the answer from the German Kaiser, for the tidy sum of $3000. In a week she was on her way back home to see at first hand her beloved California.

Miss Newman is qualified to teach all the well-known methods for the hard of hearing as taught in New York, Boston. From much experience in teaching she had devised her own method which she has used with such marvelous success that pupils after a few lessons are happy to hear their friends say, "How your hearing has improved!" For this is the effect that lip reading has. Often the hearing is actually improved because the strain is taken off the nerves.

The United States government accepted the services of Miss Newman during the World War and at the same time she was teaching soldiers Miss Newman organized classes in the New York public schools for adult hard of hearing. Now many of her former pupils, some of them totally deaf, have charge of the class she taught there.

Outdoor Work of Association to be Subject

The program of West Ebell Club for Tuesday at 2 p.m. is being presented through the courtesy of Mrs. Walter M. Chase, chairman of child welfare of Los Angeles district. Dr. Harry Cohn will speak on "Outdoor Activities of the Children of the Los Angeles Tubercular Association." Mrs. J. B. Morey will give "Interpretation of Child Songs" by Johnson, playing her own accompaniment.

The departments of music, parliamentary law and business law will meet in the morning. Mrs. O. B. Manchester, instructor in world affairs, will conduct her class on a world tour.

The second of a series of evening affairs to be given by the ways and means committee will be a "Piunkett Dinner" to be served at 6:30 p.m. on the 16th inst. Bridge will be played in the evening.

Bridge Tea Set for Wednesday

Mrs. Leland Atherton Irish, who is chairman of the ways and means committee of district headquarters for the Los Angeles District Federation of Women's Clubs, announces a bridge benefit tea for Wednesday of this week, bridge beginning at 2 p.m., with the Santa Monica Bay Woman's Club, the hostess club. High tea will be served at the close of the afternoon and three prizes will be given for bridge scores in the order of their excellence.

The monthly musicale-tea will be given the 25th inst. at 2 p.m. with the Long Beach Ebell serving as the hostess club.

Nations' League to be Discussed

At the next meeting of the College Women's Club of Pasadena Friday, at 8:30 p.m. in the auditorium of the University Club, 113 West Ford Place, the program will be sponsored by the international relations and world peace section of which Mrs. Charles Francis Saunders is chairman. Members of this section will serve as hostesses for the day.

Dr. Alfred E. Longuell, associate professor of English at the University of California at Los Angeles, will speak on "What is the League of Nations?"



Barker Bros.' 48th Annual January CLEARANCE CHINA and Glassware

Five Patterns, Open Stock *Reduced 25%*

HAVILAND china 53-piece dinner set, regularly $183.00, now ¼ less.

THOMAS china 53-piece dinner set, regularly $144.00, now ¼ less.

ROSENTHAL china 53-piece dinner set, regularly $236.00, now ¼ less.

ENGLISH semi-porcelain 53-piece dinner set, was $42.85, now ¼ less.

RIDGWAY English 53-piece dinner set, regularly $40.80, now ¼ less.

One Pattern, Royal Doulton *½ price*

THIS FAMOUS bone china ware in lovely enamel design—53-piece set, regularly $176.50, now ½ price.

Group *of* Service Plates *½ price*

BONE CHINA plates from Wedgwood, Spode, Minton, Worcester, Doulton, Rosenthal and Black Knight—were $50 to $400 dozen, now ½ price.

Belgian Crystal Table Ware Three Styles—*¼ less*

CUT AND ETCHED designs—a good choice of articles—typical value, goblets regularly $17.50 to $19.50 dozen, now ¼ less.

Fancy, Imported Glass Group *at ⅓ less*

CRYSTAL CRACKLE WARE with green stem and foot—characteristic saving, goblets regularly $16.00 dozen, now ⅓ less.

[FIRST FLOOR]

All Dried and Glace Fruits now 20% less

[SHOP OF CONFECTIONS—FIRST FLOOR]

LAMPS

Group, regularly up to $25 *now ½ price*

THIS SENSATIONAL sale group includes lamps with marble and onyx bases, marbel and onyx ornaments, heavy openwork bases, brass plated models. In both arm and 2-light styles—to clear at ½ price.

Group, regularly up to $50 *now ⅓ less*

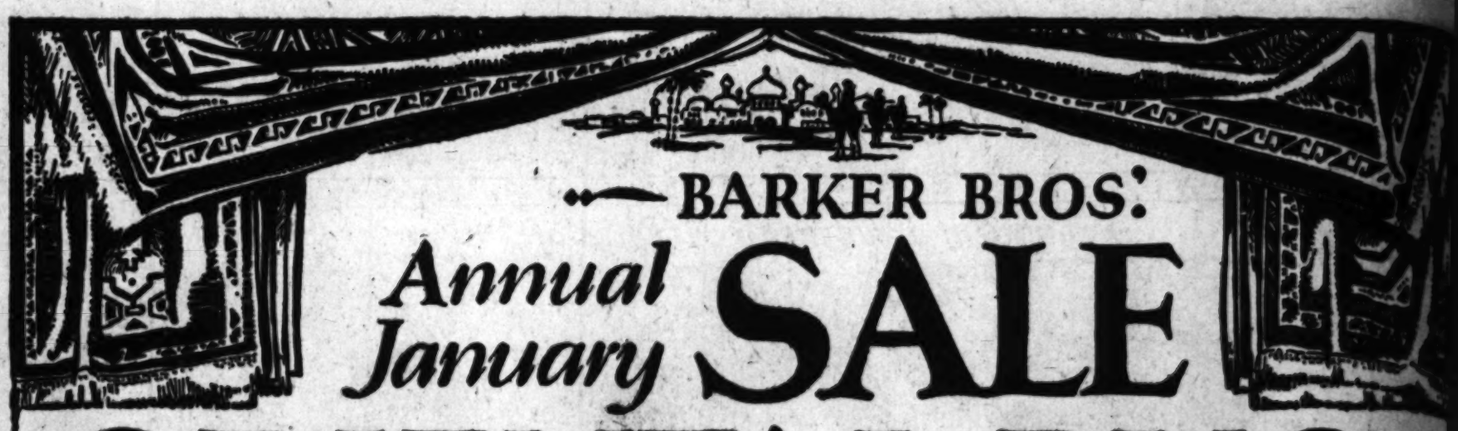
A SECOND IMPORTANT sale group including lamps with marble bases, marble on metal bases. Arm and 2-light models available. Plan to be on hand early while selection is still good.

Group, regularly up to $175 *now 20% less*

A THIRD OPPORTUNITY for economy! Marble and bronze and hand decorated lamps of very fine workmanship.

[MEZZANINE FLOOR]

BARKER BROS.
COMPLETE FURNISHERS OF SUCCESSFUL HOMES
SEVENTH STREET, FLOWER AND FIGUEROA



BARKER BROS.'
Annual January SALE
ORIENTAL RUGS

$500,000 worth—1846 separate pieces—included at great reductions

NEVER has Barker Bros. had a finer, more complete collection of superb Oriental Rugs. Never have the prices been more advantageous. Every rug included at from 10% to 50% reductions. Rugs of every size—from little scatter rugs to great carpet sizes—rare collector's pieces—genuine antiques—a notable collection! And remember, every rug has the guarantee of Barker Bros.' unquestioned integrity. Buy now and make your choice early while the selection is most complete.

Scatter Rugs *Reduced!*

20 Sarouk Mats
AVERAGE size 2 x 2.6—regularly $35.00 each, now reduced to..... $27.50

20 Lilihan Rugs
AVERAGE size 3 x 5—regularly $85.00 each, now reduced to..... $63

20 Lilihan Rugs
AVERAGE size 5 x 6—regularly $175.00 each, now reduced to..... $135

25 Dozar Rugs
AVERAGE 4 x 6 size—regularly $110 each, now reduced to..... $83

25 Beluchistan Rugs
AVERAGE 3 x 5 size—regularly $35.00 each, now reduced to..... $22.50

30 Afshari Rugs
AVERAGE 4.6 x 6 size—regularly $85.00 each, now reduced to..... $68

125 Runners *¼ less!*

MODERN AND ANTIQUE runners—about 2.6x8 size to 3.6x20 size—regularly $40.00 to $250.00 each now reduced one-fourth.

20 Sarouk Rugs
AVERAGE 4 x 7 size, regularly priced about $200 each, now..... $170

20 Sarouk Rugs
AVERAGE 3.6 x 5 size, regularly priced about $150 each, now..... $120

25 Mosul Rugs
AVERAGE 3 x 6 size, regularly priced about $57.00 each, now..... $43

50 Iran Rugs
AVERAGE 3.6 x 6 size, regularly priced about $60 to $80 each, now..... $64

Limited quantities, subject to prior sale.

25 SIVAS RUGS

ORIENTAL RUGS with that sought-after, deep rose color predominating. At genuine economy.

6 x 9 size, was $265, now	$225	12 x 15 size, was $885, now	$753
9 x 12 size, was $525, now	$445	10.10 x 13.4 size, was $750, now	$638
10.3 x 12 size, was $635, now	$542	12.3 x 18.4 size, was $1085, now	$923

8 KASHAN CARPETS

A LIMITED GROUP of superb oriental rugs, including some of the finest available at Barker Bros.

10.9 x 16.2 size, was $2200, now	$1870	13.7 x 24.9 size, was $6500, now	$5475
10.8 x 20 size, was $4000, now	$3400	14.6 x 30.3 size, was $10,000, now	$6500

25 KANDAHAR RUGS

ESPECIALLY DEEP pile and gorgeous designs in rose, mulberry, or blue. Reduced!

6 x 9 size, was $300, now	$255	8 x 10.6 size, was $485, now	$412
9 x 12 size, was $615, now	$524	10 x 14.5 size, was $820, now	$695
10 x 14.5 size, was $1050, now	$892	12.1 x 18.4 size, was $1375, now	$1169

35 SAROUK RUGS

CLOSELY WOVEN, glowing in color, rich in patterns, from the west central part of Persia!

6.11 x 10.9 size, was $520, now	$442	9 x 12.6 size, was $875, now	$755
10.11 x 14.11 size, was $1425, now	$1069	16.9 x 8.9 size, was $1050, now	$892
11 x 17.6 size, was $1575, now	$1182	10.10 x 18.3 size, was $1450, now	$1233

12 ISPAHAN RUGS

FEW ORIENTAL RUGS give the sparkle and finish that an Ispahan rug does. Now at savings!

6.3 x 8.6 size, was $320, now	$272	7.4 x 9.11 size, was $445, now	$378
9.4 x 13.2 size, was $750, now	$638	11.1 x 16.9 size, was $1125, now	$957
11.5 x 17.7 size, was $1150, now	$985	11.11 x 20.3 size, was $2250, now	$1915

8 KERMANSHAH Rugs

9 x 12 size, was $750, now	$563	10.8 x 14.3 size, was $1200, now	$1020
10.9 x 18.2 size, was $2500, now	$2125	10.9 x 19.8 size, was $2350, now	$1995

Limited Quantities—therefore subject to prior sale

Chinese Rugs *¼ less!*

EVERY CHINESE RUG in the sale reduced at least 25%—some reduced even more deeply. All qualities included—Mongolian, Super quality, Mandarin, unusual "Fetty" rugs. Characteristic values are:

1.6 x 1.6 size, was $12.50, now	$6.50
2 x 2 size, was $22.00, now	$15.00
2 x 4 size, was $30.00, now	$22.50
3 x 5 size, was $65.00, now	$49.00
4 x 7 size, was $120.00, now	$83.00
5 x 8 size, was $195.00, now	$147.00
6 x 9 size, was $230.00, now	$173.00
8 x 10 size, was $300.00, now	$225.00
9 x 12 size, was $450.00, now	$338.00
10 x 14 size, was $550.00, now	$413.00
11 x 16 size, was $775.00, now	$582.00
10 x 18 size, was $825.00, now	$619.00
12 x 17 size, was $885.00, now	$664.00
12 x 20 size, was $1085.00, now	$814.00
13 x 21 size, was $1250.00, now	$938.00
14 x 24 size, was $1550.00, now	$1163.00

Limited quantities, subject to prior sale.

Antiques Semi-Antiques *25% less*

ABOUT 75 PIECES ranging from approximately 2.1x3.1 to 5x12 in size—regularly $35.00 to $600.00 each, now 25% less.

Spanish Hand Tufted Rugs *less*

BEAUTIFUL, deep-piled rugs made especially for Barker Bros. Style-right for California homes. A selected group at deep reductions. The examples quoted are limited in number, therefore subject to prior sale.

3.6 x 6 size, was $100.00, now	$85.00
4 x 7 size, was $150.00, now	$127.00
7.5 x 9 size, was $345.00, now	$294.00
9 x 12 size, was $550.00, now	$468.00
11 x 14 size, was $775.00, now	$660.00
11 x 16 size, was $900.00, now	$765.00
12 x 18 size, was $1150.00, now	$978.00
12 x 20 size, was $1275.00, now	$1085.00
13 x 22 size, was $1450.00, now	$1233.00

Limited quantities, subject to prior sale.

Complete Furnishers *of Successful* Homes

BARKER BROS.

SEVENTH STREET, *Flower and Figueroa*

Barker Bros.' 48th Annual—January CLEARANCE

$150,000 worth Own Make Upholstered Furniture—*now* 10% to 50% less!

12 LIVING ROOM SUITES in 44 different coverings, the sofas beginning as low as $69. 24 different styles of chairs—bedroom, occasional easy, Coxwell and high back—prices as low as $14.75.

3-PIECE GROUP with all the fine construction features usually associated with Barker Bros.' Own Make furniture. Covering in three-color velour of exceptionally fine quality, Now reduced!

Sofa, was $100 . . . . *now* $79.00

Wing Chair, was $59, *now* $47.50

Chair, was $53 . . . . *now* $42.50

SLIPPER CHAIR in choice of covers—cretonnes, damasks, and velours—January feature at..... $14.75

SPANISH OCCASIONAL CHAIR, ideally comfortable, many coverings available—special at..... $24.50

EASY CHAIR, shaped tufted back, exposed frame of mahogany, coverings of damasks, velours, tapestries—sale prices start as low as..... $39.50

HIGH BACK CHAIR, imported carved frame "built up" and covered in Barker Bros.' own shops — hand loom tapestries in various colors and patterns—was $110, now..... $49

LOVE SEAT splendidly made, down cushion, linen frieze and mohair covering—was $175, now..... $114

HIGH BACK CHAIR, elaborately carved, solid mahogany frame, imported personage tapestry covering—was $95, now..... $69

$80,000 worth Desks, Tables, Bookcases, etc. 10% to 50% less!

SO LARGE IS THE SELECTION that it seems as if every possible kind of occasional living room furniture need could be easily met here. These values listed below are typical of many others at equally great savings in this wonderful event!

SMOKERS all reduced 20%—charming mahogany stand with glass tray, was $2.75, now..... $1.50

WALNUT COMMODE, four panels decorated in Italian motifs—was $95, now..... $67.50

CARD TABLE, mahogany top, well braced, floral moire cloth—a real bargain at..... $3

CARVED, IMPORTED TABLE, marble top and dough base—was $65, now..... $50

FRENCH WALNUT LIBRARY TABLE in Louis XV. mood, marble top, carved apron effect, was $225, now..... $112.50

OCCASIONAL TABLE, Louis XV. trend, drop leaves, decorated—was $110, now..... $75

WALNUT OCCASIONAL TABLE, decorated red leather, tilt top—was $35, now..... $27.50

WALNUT END TABLE with leather top, nail studded edge—was $15, now..... $9.75

DECORATED SCREENS from Italy, excellent replicas of antiques, were $200 each, now..... $97.50

COFFEE TABLE with marble top and carved base—was $65, now..... $37.50

WALNUT FRAME MIRROR—was $35.00, now..... $25

Limited quantities, subject to prior sale.

250 Pieces UPHOLSTERED FURNITURE 1/4 LESS

Consisting of large and small sofas—big easy chairs—love seats—occasional chairs—all pieces beautifully covered

From the shops of S. Karpen Company, known throughout America as one of the fore most makers of high grade furniture

$90,000 worth in all — at regular prices — now 25% less in the 48th Annual January Clearance. 250 pieces of the latest, newest Karpen models—mostly one-of-a-kind, though there are a few 2-piece groups. Spanish, French and Italian styles. Mostly genuine hand carved frames. These 250 pieces in their lovely covers of damasks, brocades, velours de gene and genuine needlepoint, form a collection of the kind of furniture that is seldom, if ever, offered at such great reductions.

SOFA AND CHAIR, modified Louis XV. lines, hand carved walnut frames, choice of three damask covers combined with antique velvet—sofa was $315, now $235—chair was $175, now..... $130

HIGH BACK HALL CHAIR, solid walnut frame, covering of genuine needlework, trimmed with tassel fringe and antique brass nails, was $175, now..... $131

LOUIS XV. OCCASIONAL CHAIR with exceptionally fine covering of blue and aged gold velours de gene—was $165, now..... $123.75

SMALL EASY CHAIR of art moderne influence, covering of brocade in rosewood and black floral design—was $260, now..... $195

LOVE SEAT, typically Louis XV., covering of brocade in small all over design—was $180, now... $135

SMALL FRENCH BERGERE, beautifully proportioned and handsomely covered in a combination of green and gold velours de gene and antique velvet — was $310, now $233.50

One of a kind . . . Select Now!



SOFA of Chesterfield type with Louis XV. influence, luxurious down cushions, covered in green and copper damask—was $565, now..... $423.50

SOFA AND CHAIR of Spanish influence, with unusual twisted arm posts and hand carved brackets supporting the walnut base, brocatelle and antique green velvet covering—sofa was $370, now $277.50—chair was $240, now..... $180

SOFA AND CHAIR of art moderne trend, crimson and gold brocade and antique velvet covering, walnut frame—an expression of the best in modern French furniture designing — sofa was $825, now $617.50 — chair was $485, now..... $365.50

LOVE SEAT, typically Louis XV. in style, tete de negre strie silk velvet covering—was $420, now..... $315

FIRESIDE BENCH—kidney shaped, two tone damask covering—was $155, now..... $116

SEMI-UPHOLSTERED CHAIR in rococo Louis XV. trend, carved back and arms, solid walnut frame—was $190 now..... $142.50

OCCASIONAL CHAIR LOUIS XVI. influence, small but amazingly comfortable, rose and gold brocatelle covering, was $135 now . . . $91.50

Subject to prior Sale

Complete Furnishers of *Successful* Homes

BARKER BROS.

SEVENTH STREET, *Flower and Figueroa*

FRATERNAL AFFAIRS

B'NAI B'RITH

Starting the first meeting of the year with a large attendance, the Santa Monica Lodge, No. 1028, of the Independent Order of B'nai B'rith, conducted one of its most enthusiastic meetings, at which were installed the following officers for 1928: President, Al Blumberg; vice-president, H. B. Press; treasurer, Sam Block; corresponding and financial secretary, H. S. Cohn; assistant monitor, Emil Ellis; warden, Isadore Yettra; trustees, Leo Rose, Jack Markowitz and M. S. Goldring.

The ladies' auxiliary, in session at the same time, installed the following officers for the ensuing year: President, Mrs. N. A. Bertramp; vice-president, Mrs. Rose; counsellor, Mrs. Press; conductress, Mrs. Kallman; recording secretary, Mrs. Amels; financial secretary, Mrs. Thomas; auditor, Mrs. Fine; sentinel, Mrs. Goldberg; directors, Mrs. Clara Bertram, Ida Katz, Frances Fox.

NEIGHBORS OF WOODCRAFT

The public is invited to the installation of officers of Lauristinus Circle, No. 83, Neighbors of Woodcraft, to be conducted tomorrow evening at Moose Hall. Clara Peel will be installing officer and the following officers will be installed: Lillian E. Snyder, Past Guardian Neighbor; Irene M. Downey, Guardian Neighbor; Maymie M. Church, Adviser; Maud M. Crawford, Clerk; Katie B. Hofmann, Banker; Lavetta M. Downing, Magician; Jessie M. Baines, Attendant; Marie M. Hogg, Captain of Guards; Myrtle A. Allen, Musician; Margaret McAlpine, Inner Sentinel; Julia Perkins, Outer Sentinel; Managers, Katherine Thomas, Anna Engelman, Estelle Smally; Edith H. Carlson, Flag Bearer; Eva M. Siemers, Correspondent.

CANADIAN SOCIETIES

The Canadian Tourist' Society has changed the date of its fifteenth annual midwinter reunion and picnic from February 4 to February 11, to be held at Exposition Park.

President Hooper states that the change in date was necessary, owing to the colleges and universities having the first Saturday in February as "registering day," preventing many students attending the tourists' doings. Also, Father Ricard sent word that the first week in February promises to be cold, wet weather.

Acting upon the same "hunch," the American-Canadian Tourists' Association also changed the date of its proposed sports carnival and field day to Saturday, February 11, to be held at the Coliseum, adjoining the Exposition picnic grounds. Col. D. Metcalf states that the program this year will be an elaborate one. Dean Cromwell, University of Southern California coach, has been asked to take charge of the athletic events.

Chairman R. Bowden of the Dominion Old Boys' and Girls' Association is arranging a Canadian church parade for Sunday, February 12, if an auditorium large enough can be obtained.

The Canadian Club, with J. Purvis as chairman, and Mrs. Holgate as mistress of ceremonies, is completing arrangements for a program for the fifth annual tourists' ball, which has been set for the evening of February 18, at the former States' Societies Hall, 1137 South Hope street.

On the tourists' general committee in charge of the 1928 Canadian annual, will be Hon. J. R. Bell, ex-Premier; Rev. John MacPhie, noted Nova Scotian divine; Hon. R. G. Brett, former Governor of Alberta; Hon. N. P. Bissonette, representing the French-Canadians; H. A. Mullins, ex-member of the Dominion Parliament, and many other notables. President Hooper will be director-general.

The Canadian Ladies' Reunion Association is arranging a tableau, in which the two recently elected "queens," Miss Canada and Miss Los Angeles, will take a prominent part at the annual Canadian reunion, Saturday, February 11. Mrs. Jessie Purvis is the Governor in charge.

STATE SOCIETIES

Thousands of Illinoisans have chosen Southern California for their western home and their monthly indoor and quarterly outdoor reunions are a source of joy to multitudes. Their January indoor rally will be tomorrow evening at the Veterans' Hall. President H. J. Brubaker will preside and will lead community singing. Readings and musical numbers, roll call, prizes and dancing will fill the hours. Plans for the annual picnic, the 21st inst., will be announced. It is to be at Sycamore Grove.

The first State picnic for 1928 will be given by the Utah and Idaho contingent on the 14th inst., Sycamore Grove. It will call the Utah and Idaho people from hundreds of miles around and there will be a fine program including the Utah double quartet. Picnickers will carry basket dinners, but coffee will be supplied. The program will follow the dinner hour.

President W. O. Owen is planning a program for the New Year reunion of the Wyoming people next Wednesday evening at the Veterans' Hall. Miss Jessie Smiley will entertain with Scotch dances. Community singing, refreshments and dancing will be other attractions.

Buckeyes are all included in the call to the reunion next Tuesday evening at the Fay Rose Hall. A popular program and dancing will be included in the entertainment.

Pennsylvanians are invited to the reunion next Tuesday evening at the Moose Hall. Dancing will follow the program.

The call of the Kansas rally reaches hundreds of Jayhawkers and the response is enthusiastic. The January reunion will be Thursday evening at the Veterans' Hall, and plans will be announced for the picnic the 28th inst., at Long Beach.

Texans, under the leadership of their new president, Lyston S. Black, will meet next Friday evening at the Fay Rose Hall, 1137 South Hope street. All Texans are invited to enjoy the program and to take part in the dancing.

INDEPENDENT ORDER OF FORESTERS

A brilliant event in Independent Foresters circles was the public installation of new officers of Companion Courts Morris Vineyard, E.S. and Emily, and Subordinate Court E.G., last Tuesday evening. High Chief Ranger Dr. C. B. Dickson, assisted by E. E. Wilson, S. O. Dungerley, Charles L. Wilde, M. A. Gould and George Pritchard of the High Standing Committee, installed the offices with the guard team of Companion Court E.S. doing the floor work. Beautiful gifts were presented to Companion Cora Male, manager of the guard team, Past Chief Ranger Ernestine Schallmo of Companion Court Emily, Past Chief Ranger Alma Solom of Companion Court Morris Vineyard, Past Chief Ranger Teresa Pearson of Companion Court P.S., Charles L. Wilde, retiring financial secretary of Court E.G., and to William B. Topham, chief ranger of Court E.G. An unusual event in the order was the installation of Mrs. Pearson and Mr. Topham, who had both been elected to a second term.

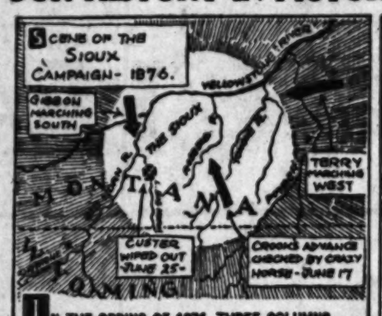
Court F. G. No. 33 will entertain members and invited guests with a complimentary dance next Tuesday evening.

Companion Court Morris Vineyard has issued its quarterly calendar, showing activities of the court for the period. The Thimble Club conducted a meeting last Wednesday, beginning with a luncheon. Companion Elva Decker was hostess. Companion Ball-Davis will be hostess at the first business meeting of the year.

OUR HISTORY IN PICTURES 919

Custer's Last Campaign—Part I. The Sioux Campaign of 1876.

by J. CARROLL MANSFIELD



IN THE SPRING OF 1876, THREE COLUMNS OF UNITED STATES TROOPS WERE SENT TO ROUND UP THE WARRING TRIBES OF THE SIOUX NATION. GEN. CROOK WAS TO MARCH NORTHWARD FROM FORT FETTERMAN, WYOMING, GEN. TERRY TO ADVANCE WESTWARD FROM NORTH DAKOTA, AND GEN. GIBBON TO MOVE SOUTHWARD FROM THE YELLOWSTONE.



THE FIRST SETBACK WAS RECEIVED WHEN CROOK'S ADVANCE WAS CHECKED IN A BATTLE WITH THE SIOUX LED BY CRAZY HORSE ON THE ROSEBUD, JUNE 17TH. MEANWHILE, TERRY HAD ENTERED THE INDIAN COUNTRY WITH A STRONG FORCE THAT INCLUDED GEN. GEORGE A. CUSTER AND HIS SEVENTH CAVALRY.



TERRY SET OUT FROM FORT ABRAHAM LINCOLN, NEAR BISMARCK, ON MAY 17TH. ALL REALIZED THE SERIOUSNESS OF THE SITUATION AND, THOUGH GEN. TERRY PARADED THE COLUMN BEFORE ITS DEPARTURE, TO DISPLAY ITS STRENGTH, THE WOMEN WHO WERE LEFT BEHIND WATCHED THEIR LOVED ONES MARCH AWAY WITH HEAVY HEARTS.



THE JOURNEY TO THE BANK OF THE [illegible] RIVER WAS MADE PEACEFULLY ENOUGH, AND HERE TERRY WAS JOINED BY GEN. GIBBON, WHO CAME TO REPORT THAT HIS COLUMN HAD HALTED ON THE YELLOWSTONE NEAR THE MOUTH OF THE BIG HORN, AND THAT EVERY THING WAS IN READINESS FOR THE COMBINED TO MARCH TO THE SOUTH.

TOMORROW—THE TRAIL OF THE [illegible]

SERIES OF TALKS SCHEDULED HERE



Landscape Authority

Mrs. Charles W. Hubbard, landscape architect, famous designer of world-renowned gardens in America and Honolulu, who will talk at Bullock's, upon subjects of gardening and guest-table decoration.

SPECIALIST IN GARDENS TO LECTURE

Group of Five Talks to be Given Local Hostesses Beginning 16th Inst.

BY OLIVE GRAY

Mrs. Charles W. Hubbard (Louise Stone Hubbard,) prominent landscape architect, former director of the Garden Club, plant material editor of the Garden Bulletin and authority on horticultural interests of America and Honolulu, has been obtained by Bullock's for the benefit of Los Angeles women.

Mrs. Hubbard and Mrs. Walter Brewster of Lake Forest, the latter a hostess of international fame, several seasons ago, presided over an exhibit of the Garden Club, at the Grand Central Palace in New York City. This exhibit, designed by Mrs. Hubbard, consisted of miniature gardens and dinner and luncheon tables, presenting original ideas. The exhibit created such wide interest that Marshall Fields arranged to have it brought to Chicago and resulted in an annual event of similar character at Field's. Such social leaders as Mrs. Potter Palmer, Princess Cantacuzene, Mrs. Parmelee McFadden and Mrs. Walter Brewster here acted as hostesses. Having closed her Chicago season after presiding over the Wedgewood Room, at Field's, Mrs. Hubbard leaves for Los Angeles, to meet the hostesses of Los Angeles, Bullock's having arranged to entertain her as the guest of the store, during her stay here.

The group of five talks, which will take place in Bullock's tea room, during the week starting the 16th inst., will comprise such subjects as table decoration for formal and informal occasions, tables for special events, smart tables with and without flowers, and tables one remembers. These, in addition to talks on gardens of various countries, will lend absorbing interest to Mrs. Hubbard's stay on the Pacific Coast.

Following talks for the Horticultural Society of New York, last season, Mrs. Hubbard was commissioned to do the gardens for the Northwestern University, and recently has been commissioned to do the landscaping for the University of Peking. The celebrated gardens of Cyrus McCormick, Lake Forest, those of Melvin Strauss, Glencoe, Ill., Walter Dillingham, Honolulu; Ah Fong, Honolulu, and George Cook of Honolulu, are some of the world famous gardens, the creations of Mrs. Hubbard.

The talks sponsored by Bullock's are to be similar to the affairs held during the present month, in prominent eastern stores.

While on the Coast, Mrs. Hubbard will in addition to her appearances at Bullock's, lecture before several garden clubs, her subjects being American, European and Chinese gardens. Mrs. Hubbard's talks in Bullock's tea room, are an offering by this establishment to Los Angeles hostesses and there will be no fee.

GUY EMPEY, WAR AUTHOR, CAME, SAW, AND---STILL IN HOLLYWOOD

BY ALMA WHITAKER

It was last July that a fond mamma, daughter of a covered-wagon Forty-niner, lured her famous son, Guy Empey, to Hollywood. A man of quick decision, he came, saw—and—ahem—seems to have conquered.

He took a house, bought a car, hired a press agent, secretary, cook, and investigated cemetery lots on the very first day. The next day he was writing his next novel, "The Handwriting on the Sky," as though he had been ensconced for years.

Guy Empey, as everybody knows, was the author of the first exciting war novel, "Over the Top." "A Hell-uva War," published a few months back, was his fifth book, and bids fair to equal "Over the Top's" phenomonal sale, especially if United Artists make it into a picture for Louis Wolheim, for which negotiations are now proceeding.

In the meantime it took but a few weeks for Guy to have written a couple of original scenarios for Hoot Gibson at Universal. By which you will note there is nothing stagnant about this Guy Empey.

Like so many of our bright, energetic men, Guy is little, but is well set up, with a military chest, dapper, well-dressed, and with a nice taste in ties. He talks like a streak of lightning, and it's all worth listening to. Every now and then he makes a heroic effort to seem modest, but generally tapers off into a buoyant self-confident brag.

But he indulges in no heroics about himself as a soldier, is pleasantly devoid of blah, and makes no pretense at a superior education. But he can't help knowing he has lived the sort of adventurous life that all men yearn to live—all the way from running away to sea at 17, shipping before the mast, and by "jumping ships" in interesting ports, seeing a vast proportion of the world. At 20 there was a period of circus traveling, where he learned his fancy trick riding. A very athletic little chap, wonderful swimmer.

So he was the very type to enlist in the war with the British in 1915, after having received an honorable discharge from the United States Regulars. Went through the Somme, came back wounded, with a useless arm, made Red Cross and Liberty Loan speeches, Cons'd the arm back to life, and re-enlisted with the United States Army. He adores Tommies and Doughboys and wants to fight anyone who says they are not a mighty decent, plucky, loyal bunch. He also says that although war is deplorable it is never going to be replaced by polite conversation.

Guy Empey is a bachelor of 40 years of age, now, whose sweetheart is his mother, and whose son is his orphaned nephew of 17, showing marked signs of following in uncle's literary footsteps.

This Guy Empey is wise in the ways of publishers and how to be rich though literary. There was even a period, too, in which he did some independent picture producing until his backers became involved in a financial debacle brought on strictly through producing someone else's stories, as Guy hastily explains!

In the meantime Guy is fascinated with the rampant politeness that obtains here, especially as illustrated by the gentlemanly young men who run service stations, marvelous! Nothing like 'em anywhere else. Why, they actually clean his windshield, supply him with water and air, assure him he needs neither oil nor gas and decline a tip with gracious charm! California is all right. It is likely to be the most permanent home Guy ever had. And he is such a good talker—club program chairmen regarding him as a precious addition to the population accordingly.

PICTURE ALMOST FINISHED AFTER TEN WEEKS OF WORK

Ten weeks of intense production have brought "Tillie's Punctured Romance" close to the final fade-out. This is Al Christie's modern version of the fourteen-year-old favorite which Paramount will release as his first big feature for them under the new contract by which Paramount releases this in addition to the thirty-six Christie short features. In a few days the twelve cameras that have been turning on the battle episodes and under the big top of the huge circus which enters into the story will gave way to the sheens of of the cutting and titling department.

It has been a long time since such a cast was assembled as W. C. Fields, Chester Conklin, Louise Fazenda, supported by Mack Swain, Doris Hill, Grant Withers, Tom Kennedy, Babe London and Kalla Pasha, in "Tillie's Punctured Romance." Eddie Sutherland, directing from a script by Monte Brice, will turn out an entirely different tale from the old Tillie. Old-time moviegoers will recall the lusty kicks which Mack Swain gives Tillie in the old picture—and they will again see this diverting bit of action in the opening sequence of the new production. From there on, however, a modern story has been developed on a big scale, with the battle front invaded by a complete circus—lions, calliopes, tents, tigers, acrobats and gilded wagons—right in the thickest part of the fighting. In fact, the panoply of the fighting. In fact, the panoply the new Tillie, with the big circus and the people and the animals in it all thrown bodily into the conflict.

With Fields playing the part of the ringmaster, Conklin that of the circus owner and Miss Fazenda the role of the circus-struck farm girl, and with all three and their circus mixed up in the World War, the modern "Tillie's Punctured Romance" has the making of Mr. Christie's biggest production, with the cast, the war, the circus and the story in general handled in a big way throughout.

ETIQUETTE OF UNDERWORLD DISCLOSED BY LON CHANEY

Just as every nation and every people has its own code of ethics, so, too, have the "unseen cities" of America—the gangsters and underworld with their own secret bonds and their own secret customs that set them aside, in a measure, from every-day people.

An interesting light on this is cast in the production of "The Big City," Lon Chaney's new Metro-Goldwyn-Mayer vehicle, in which much of the etiquette of the underworld, as gleaned in research for the picture from police reports is shown.

"The old saying regarding honor among thieves," says Chaney, "has rather a startling application in actuality in the underworld. In fact, among gangsters, there are just two commandments instead of our ten to be observed. One is—'don't steal'—and of course, this means don't steal from another crook. The rest of society is considered legitimate prey, made for the express purpose of furnishing the underworld a living. The second one is—'don't squeal.'

"No matter what happens, a gangster is supposed never to tell on anyone else who, like himself, is outside the pale. To squeal, even on a personal enemy, is considered the gravest of crimes, and makes the man who does it an outcast even among his own kind. Hence to call a man a 'squealer' is the deadliest of insults.

"Among themselves, gangsters may war—even kill. But when one is picked up, he never tells who his enemies are; he may be dying, but will not disclose the person who shot him. That is one of the adamant laws of the unseen city.

"Behind it is, of course, the spirit of self-preservation. Of course, if rival gangs began to 'squeal' on each other, soon all gangs would be wiped out—and the unseen city disintegrated. Hence the common good compels the law.

"The police get their information from 'stool pigeons,' as they are called, or secret informers who betray the others. Every now and then one of these is detected by the underworld—and usually a body is mysteriously found somewhere not long afterward. And the underworld remains silent as before."

WEDDINGS OF 400 YEARS AGO SHOW GREAT CONTRAST

With controversies raging over "companionate marriage," "five-year contracts," etc., matrimonial affairs today present a decided contrast to those of 400 years ago.

For a new Samuel Goldwyn motion picture has disclosed facts which should provide arguments galore for those who oppose or favor changes in the time-honored wedding procedure.

Ronald Colman and Vilma Banky, married in the as yet untitled adaptation of "Leatherface," by Baroness Orczy, found even getting engaged in 1540 a long and tedious procedure.

Then one faced the "sword" and the "crown" long before the "ring" was permitted to come into the scene. The young couple to be married appeared before the count or duke of the district. First they swore to unsheath the sword for their overlord against all their enemies. Next they swore to obey any and all commands of their king. Lastly, they were permitted to pledge each other that eventually they would marry.

"Eventually" is the right word, for days, sometimes even months, had to elapse before all of the inbetween ceremonies were completed and a bride finally met her groom at the altar.

Undoubtedly both sides of the marriage argument will find meat in these research facts dug out for Samuel Goldwyn and Fred Niblo. And, likewise, the fact that divorce was impossible in those days will come in for comment. But, likewise, the advocates of unchanged sternness in wedding laws will probably bring forth the fact that William of Orange, Richard the Lion-Hearted, Savonarola, Francis de Assisi and other "greats" of history were born and reared under this rule!

FIVE LEADING PLAYERS

Five outstanding film players have parts in "Partners in Crime," a new type of melodramatic comedy now in production at the Paramount studio in Hollywood. Wallace Beery and Raymond Hatton have the starring roles. Mary Brian and Jack Luden provide the romantic interest and William Powell has a villain's role.

Studio Makes Elephant for Camera Debut

At last something "bigger and better" has been done in motion pictures. A studio make-up man has made up an elephant for its camera debut.

It happened at the winter quarters of the Al G. Barnes Circus at Baldwin Park. The entire circus was being used as atmosphere for "Do It Again," a screen play of circus life Marshall Neilan is directing for First National Pictures.

During the filming of parade and menagerie and performance scenes, in which the whole force of animals with the circus was used, no make-up for elephants—or hippos or rhinos—was needed. The burning white lights used for these scenes substituted for make-up even with human beings in the scenes.

In close-ups of action including the featured players, Mary Astor and Lloyd Hughes, soft incandescent lighting was used. Under this light the elephant used in some of the scenes would have photographed a glossy black, and kiddies who saw the picture would have been disappointed.

Make-up, applied to the tusker by three make-up men armed with step-ladders and whitewash brushes, solved the problem.

DISCUSSING LUCKY BREAKS

That opportunity bobs up in strange places was described the other day by Dale Fuller when various ones on the set of "The Cossacks" discussed "lucky breaks." Miss Fuller started out for fame via the chorus route and considered herself lucky when she was given an end position in a musical comedy company. For she did some impromptu clowning with the comedian which attracted notice. Later she developed her comedy at Mack Sennett's and the Keystone company. In her present engagement she is playing a peasant woman which gives her a fine opportunity for makeup and characterization.

Older Screen Actors Welcome Newer Talent

Contrary to general belief, experienced motion-picture actors welcome newcomers to the screen, declares Bryant Washburn, featuring in "Honeymoon Flats" for Universal. He has seen many embryo stars come and go during his long career before the camera.

"There should be no petty jealousy between the two," says Washburn. "Success depends on mutual co-operation. Theater patrons demand new faces, not because they have lost their admiration for old favorites, but because it is inherent in all Americans to be continually in search of new thrills. Older actors have become accustomed to this vacillation and do not worry when a set in the films in which they themselves star flashes across the screen firmament, knowing it creates interselves appear."

DURANT CITES ERA OPTIMISM

(Continued from 31st Page)

processes make us 'behave like human beings.' We are a nation hungry to know, and we will inherit the earth. Not a lot of dirt, but the culture of the past. There is just one possible slip. We might become either a Rome or a Greece. Remember—wealth and power are only a manure—a means to better ends!"

During the luncheon meeting Dr. Cass Arthur Reed, carrying out the idea that progress is a real thing, argued from experience as head of an international university in the Near East that "Progress in India is no delusion."

Three Russian 'Mikes' Cl... Much Atte...

Now that everything is the rage in motion pictures, the studios, three Russian brothers are becoming very well known. They are all heavies, two villains and one prominence.

The heaviest of the three, Michael Vavitch, who is in the front rank of the ranks of heavies. Next in importance is Michael [illegible] is making good progress, living up with big Mike behind these two is the smallest Mike, the "Unholy Three," in an excellent character as convict in "A Man's Past," Mikail Veidt production. In the coming Norma Talmadge production, "The Dove," Michael [illegible] comedy heavy. He also has part of the comedy in "Grandma Bernie," the big production which will [illegible] rise" at the Circle Theater.

CHARACTER [illegible]

Dale Fuller, in the role of peasant mother in the [illegible] for Metro-Goldwyn-Mayer, have added another [illegible] of character work. She is actuated by greed, sells her to a wealthy sutler and [illegible] ences sorrow, a combination a fine opportunity for acting.

IMPORTANT [illegible]

William Austin and [illegible] Gadson, who supported [illegible] Paramount's version of [illegible] "It," are cast for [illegible] roles with the red-headed [illegible] "Red Hair," likewise [illegible] of Miss. Glyn. Clarence [illegible] directing.

Mother!

Child Gets Sick, Cross, Feverish if Constipated

Mother! Your child isn't naturally cross and peevish. See if tongue is coated; this is a sure sign the little stomach, liver and bowels need a cleansing at once.

When listless, pale, feverish, full of cold, breath bad, throat sore, doesn't eat, sleep or act naturally, has stomach-ache, diarrhoea, remember, a gentle liver and bowel cleansing should always be the first treatment given.

Nothing equals "California Fig Syrup" for children's ills; give a teaspoonful, and in a few hours all the foul waste, sour bile and fermenting food which is clogged in the bowels passes out of the system, and you have a well and playful child again. All children love this harmless, delicious, "fruity laxative," and it never fails to effect a good "inside cleansing." Directions for babies, children of all ages and grown-ups are plainly on the bottle.

Keep it handy in your home. A little given today saves a sick child tomorrow, but get the genuine. Ask your druggist for a bottle of "California Fig Syrup," then see that it is made by "The California Fig Syrup Company."—[Advertisement.





BE SLENDER and Fashionable

Fat and fad are mortal enemies. You can't be stylish and fleshy. The two don't go together. But there is no need to be stout. You can have the slender figure which fashion demands, and what's more you can have it

WITHOUT CHANGE OF DIET OR UNNECESSARY EXERCISE

I am a licensed New York Physician. For years I have specialized in obesity and have treated thousands of men and women overburdened with excessive flesh. I prescribe for my patients so that their general health will be improved as well as their weight reduced. Will you take advantage of my great offer?

FREE TRIAL TREATMENT AND VALUABLE BOOKLET

Know from actual experience that my treatment will help you as it has helped thousands of others. Read what a few patients say:

MISS O. WHITLOW writes: "I have lost 56 pounds as result of your treatment and have never felt so well in my life as I do now."

MRS. E. BATEMAN writes: "Have taken your treatment and it is wonderful how it reduces. It does just as you say. I have reduced a pound a day and feel fine."

MR. S. SANTEE writes: "I have lost 70 pounds as a result of taking your treatment. I feel better in every way. I can now take long walks without becoming tired or short of breath. I thank you very much for what you have done for me."

MRS. ANNA SCHMIDT writes: "I weighed 178 pounds before I started your treatment and I now weigh 138 pounds. You may print this if you like."

Always remember that fat is dangerous. Your very life is threatened by excess flesh. Get rid of that fat now. You'll feel better, look better and live longer. Write now, this minute, for booklet and Free trial treatment.

DR. R. NEWMAN Licensed Physician State of N. Y.
286 Fifth Ave., New York—Desk D-3

Barker Bros.' 48th Annual JANUARY CLEARANCE



Entire Stock of ORIENTAL Art Wares

THE ENTIRE STOCK, from the impressive museum pieces to the piquant small bits, now reduced 10%. Selected sale pieces—limited number, often one-of-a-kind, therefore subject to prior sale—at even greater reductions, now 20% to 50% less.

Collectors' Rare Oriental Pieces now 25% less

SALE PIECES include representations from many of the periods of Chinese art especially interesting to collectors.

HAN PERIOD—bronzes, hand wrought bowls, sacrificial vessels.

T'ANG PERIOD—marvelous figures which have been buried for hundreds of years in the tombs of the ruling class.

MING PERIOD—3-piece altar sets, incense burners, fish bowls, brush pots, bowls characteristic of the period.

CH'IEN LUNG PERIOD—porcelains, tiles, panels, wall plaques of oriental quartz and jewels on lacquer background, snuff bottles, cinnabar lacquer, carved Peking glass from royal glass carvers, agates, carved ivories, turquoise. Likewise lacquer screens, objects of antiques.

[BARKER BROS.' ORIENTAL SHOP]

COMPLETE FURNISHERS OF SUCCESSFUL HOMES BARKER BROS.

OLL MANSFIELD



...URNEY TO THE BANK OF THE POWDER
...S MADE PEACEFULLY ENOUGH, AND
...RY WAS JOINED BY GEN. GIBBON,
...E TO REPORT THAT HIS COLUMN HAD
...M THE YELLOWSTONE NEAR THE
...Y THE BIG HORN, AND THAT EVERY
...S IN READINESS FOR THE COMMAND
...M TO THE SOUTH.
TOMORROW—THE TRAIL OF THE SIOUX.

Three Russian 'Mikes' Claim Much Attention

Now that everything Russian is the rage in motion pictures around the studios, three Russian "Mikes" are becoming very well known. They are all heavies, but differ in size and prominence.

The heaviest of the three is Michael Vavitch, who is in the front rank of the present crop of heavies. Next in size and importance is Michael Visaroff, who is making good progress and is catching up with big Mike. Trailing behind these two is the smallest of the "Unholy Three," Mitchell Lewis, whose performance in "Beau Geste" put him in on this favorable list.

Besides his work in "Beau Geste," the smallest Mike has to his credit an excellent characterization as the convict in "A Man's Past," the Conrad Veidt production. In the forthcoming Norma Talmadge picture, "The Dove," Michael Mark plays a comedy heavy. His size played a part of the comedy when in "Grandma Bernle," the John S. Robertson production which will follow "The Dove" at the Circle Theater.

CHARACTER ROLE

Dale Fuller, in the role of a peasant mother in "The Quarry," for Metro-Goldwyn-Mayer, a part which will have added another valuable bit of character work. This time actuated by greed, sells her daughter to a wealthy suitor and yet evokes sorrow, a combination and a fine opportunity for acting.

IMPORTANT ROLES

William Austin and Jane Gadson, who supported Clara Bow in Paramount's version of Elinor Glyn's "It," are cast for important roles with the red-headed star in "Red Hair," Hiawise from the pen of Mme. Glyn. Clarence Badger is directing.

...8th Annual
...EARANCE

...ntire Stock of
...ENTAL
...Wares

...E STOCK, from the impres-
... pieces to the piquant small
...t 10%. Selected sale pieces
..., often one-of-a-kind, there-
...prior sale—at even greater
...0% to 50% less.

...ectors' Rare
...ntal Pieces
...25% less

...de representations from many of the
...rt especially interesting to collectors.
...ronzes, hand wrought bowls, sacri-
...-marvelous figures which have
...dreds of years in the tombs of the
...3-piece altar sets, incense burners,
...pots, bowls characteristic of this
...ERIOD—porcelains, tiles, potteries
...ental quartz and jewels on lacquer
... bottles, cinnabar lacquer, carved
...royal glass carvers, agates, coral.
...Likewise lacquer screens, reptiles

...R BROS.' ORIENTAL SHOP!

...BROS.

JAN 3 The BROADWAY'S Annual Clearance JAN 31

Special Purchase Girdles, Garter Belts

Special Purchase Samples **50c** *Thirty Different Styles*

Remarkable values, indeed, in this sample line of girdles and garter belts. Assorted sizes—flesh color. Choice of thirty styles.

—The Broadway—Notions—Aisles 3, 4, 5

Smart 5-Piece Breakfast Sets

$26.95

Consisting of drop-leaf table and four chairs, constructed of hardwood. Choice of several attractive color combinations. A Clearance feature.

—The Broadway—Furniture—Sixth Floor

72x84 Down Comforters

$12.95

Luxurious comforters, filled with down, cut size and covered with French cambric. Sateen bordered, scroll stitched. $12.95.

—The Broadway—Bedding—Second Floor

Women's Neckwear

89c

A wide selection of modish collar, collar and cuff sets, and vestees. Of organdie, lace or net, in ecru and cream shades. Specially priced at 89c.

—The Broadway—Neckwear—Aisle 5

Special Inlaid Linoleum

$1.25 sq. yd.

2000 square yards of this first quality household weight inlaid linoleum. Wide assortment of patterns make choice easy. Low at $1.25 sq. yard.

—The Broadway—Linoleum—Seventh Floor

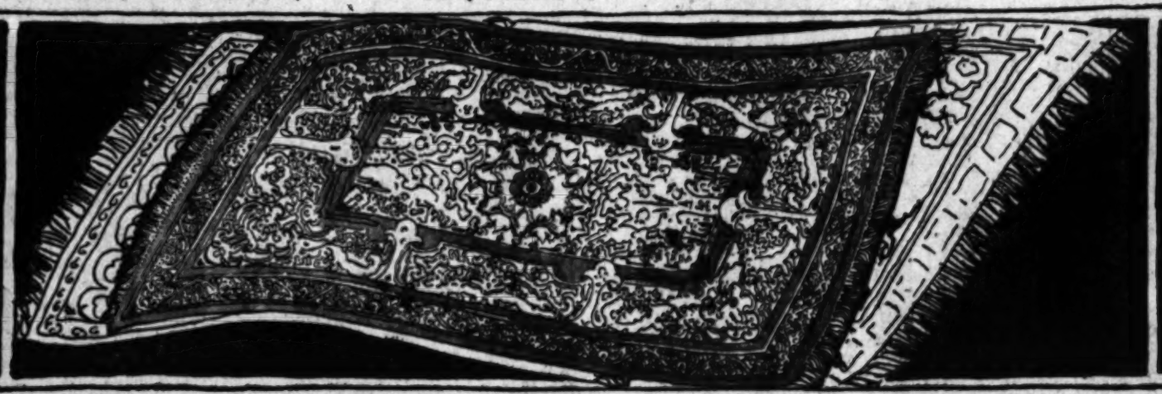
68x80 "Woolywarm" Wool-Mixed Blankets

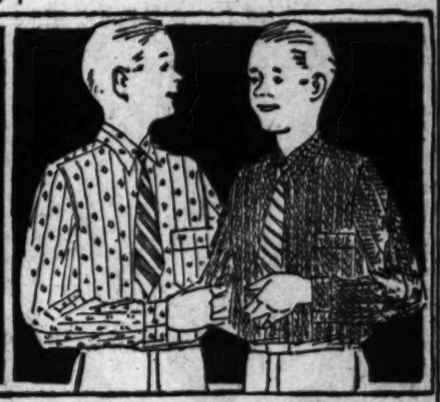
Heavy Extra Wide **$3.95** pr. *Attractive Large Plaids*

Fine, heavy-weight blankets of wool mixed texture in five attractive boudoir shades. And low-priced indeed at $3.95.

—The Broadway—Bedding—Second Floor







Boudoir Lamps Specially Priced!

Choice Two Styles Standards **$2.25** *Pleated Shades 4 Designs*

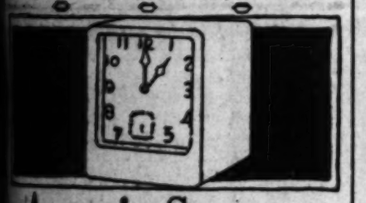
Characterful lamps with pleated shades bound top and bottom with metal; colors harmonize with the blue, green, ivory or tan of the metal standards. Complete!

Bridge Lamps, Complete

Shades of crepe, trimmed or with glass insert, metal standards. **$7.95**

Other crepe Bridge Lamps, $5.95
Junior Lamps, complete, $14.95

—The Broadway—Lamps—Second Floor



Ansonia Square Pirate Alarms

Blue White Gold Silver **$1.69** *Runs 30 Hours With One Winding*

The dependable Ansonia Square Pirate alarm clock, with continuous alarm and convenient switch for turning off. A feature-special at this Clearance price!

Ansonia Chime Clocks, $8.95

Strikes the hour and half hour on two beautifully-toned chime rods. Mahogany finish.

—The Broadway—Clocks—Aisle 2

Novelty Compacts, $1.95

Direct importations—sifter type; metal case with colored enamel, good mirror.

—The Broadway—Jewelry—Aisle 3



4200 Pcs. White Enamelware

Triple Coated **98c** *Steel Bases*

Qt. Oval Dish Pans	98c
Qt. Round Handled Dish Pans	98c
Qt. Windsor Sauce Pans	98c
Qt. Windsor Sauce Pans	98c
Qt. Coffee Pots	98c
Qt. Tea Kettles	98c
Qt. Rimless Boilers	98c
Qt. Lipped Sauce Pan Sets	98c
Qt. Water Pails	98c
Qt. Water Pitchers	98c

Other Pieces Not Listed.

—The Broadway—Housewares—Fifth Floor

Whittall Anglo-Persian Rugs Less!

These extremely distinctive domestic floor coverings are known for their thick, silky pile. They are woven from the finest imported yarns, in Oriental patterns adaptable to Occidental decorative needs. Though these are slightly shop-worn are not impaired as to beauty or serviceability. Rarely priced so low!

146 Rugs Offered, Featuring 9x12 Size

Note limited quantity. The demand is such that early shopping is advisable.

$119.75

54 size 9x12 rugs, one-fifth less at . . . $119.75
16 size 8.3x10.6 rugs, less at $110.40
1 size 9x10.6 rug, one-fifth less at . . . $109.00
2 size 9x15 rugs, one-fifth less at $172.00

Reductions are seldom made upon Whittall rugs, which only recognized firms may carry.

2 size 11.3x15 rugs, one-fifth less at $215.00
1 size 10.6x13.6 rug, one-fifth less at $193.00
50 size 36x63-in. rugs, one-fifth less at $20.00
50 size 27x54-in. rugs, one-fifth less at $12.80

—The Broadway—Rugs—Seventh Floor

Silk Lingerie! Clearance Featured!



With Broad Assortment of Quality Merchandise at Bottom Prices, This Lingerie Event Takes a Prominent Place in the January Clearance.

Costume Slips Shorts-and-Brassiere Sets **$2.95** *All of Heavy, Fine Quality Crepe de Chine*

Exceptionally well-made garments, the slips in tailored and lace-trimmed models, the chemises and shorts sets lace-trimmed. Slips, sizes 34 to 44; chemises and shorts sets, 32 to 38. Exceptional values, indeed, in Clearance, at $2.95 each.

Sports Satin Slips, $1.39

Trimly tailored models, with side back pleats. In pastels, black and tan. Sizes 34 to 44.

Crepe de Chine Gowns, $3.95

Lovely gowns, made to sell at a much higher price. The low yokes are appliqued. Sizes 16, 17.

—The Broadway—Lingerie—Fourth Floor



Remarkable Savings! Thor Washers, Ironers

"Demonstrators" with the Original One Year Guarantee

Guaranteed Same as New Washers and Ironers



Thor Washers at Savings of $28

A limited number of Thor Demonstrator 6-sheet washing machines, appreciably reduced in Clearance.



Thor Ironers at Savings of $40

Thor ironers . . . easily folded away in a small space. A limited number greatly reduced for clearaway.

—The Broadway—Washers, Ironers—Fifth Floor

400 Rayon Bedspreads

80x105 In. Scalloped **$3.95** *72x105 In. Brocaded*

Rare values made possible by a fortunate purchase! Brocaded all over in stripes, one style scalloped, in boudoir shades.



Rayon Spreads $8.95

Ornately brocaded, interesting patterns. 90x105 in.

Rayon Spreads 1/3 Less!

72x108 spreads of splendid quality. $3.00 to $6.64.

Rayon Spreads 1/3 Less!

Spreads of superior quality. 90x108 in. and 81x108 in.

70-in. Heavy Damask, $1.85 Yd.

Extra heavy silver bleached table damask. Special!

—The Broadway—Linens—Second Floor

500 Boys' Bell Brand Blouses

High and Sport Collars **69c** *Tan, Blue and Grey Mixtures*

The famous Bell blouses so much a favorite with mothers. In high and sport collar models, guaranteed colorfast. Sizes 6 to 18.

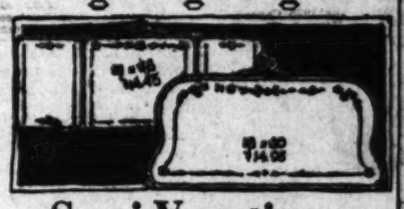
Boys' Bell Shirts, Special

Well tailored, guaranteed colorfast. Novelty checks, stripes, plain colors. Sizes 12½ to 14½. **79c**

Boys' Golf Hose, 3 Pairs

35c the single pair. Fine cotton golf hose in novelty patterns. **$1**

—The Broadway—Boys' Shop—Second Floor



Semi-Venetian Wall Mirrors

Repriced 'Way Low for Immediate Clearance!

UPRIGHT SEMI-VENETIAN: 12x24, $7.95; 14x26, $9.95; 18x30, $14.95.
THREE-SECTION MIRRORS: From 15x33 at $14.45 to 19x51 at $19.95. Reduced!

Samples! Picture Moulding, ¼ Less!

Over 100 lovely samples in this selection! Bring your subjects for advice concerning framing. Featured at fourth less.

—The Broadway—Pictures—Second Floor



Hoover Cleaners Pay Only $1 Down

Balance in Equal Monthly Payments Small Carrying Charge

Remarkable electric sweepers, with a high degree of efficiency achieved by a newly evolved scientific principle featured in their make-up, which enables them to reach ALL of the deeply embedded grit.

An extraordinary opportunity to make the acquaintance of these superior cleaners, on convenient terms. Pay only $1 down!

—The Broadway—Vacuum Cleaners—Fifth Floor

New features daily — Broadway Department Store Inc. BROADWAY—FOURTH AND HILL — Bottom prices

JAN 3 The BROADWAY'S Annual Clearance JAN 31

3000 Colored Lamps

Red, blue, canary and amber colored Tungsten lamps. 25-watt. American made and licensed (not refills.) None to dealers. None delivered. Shop early—at this low price. **23c**

—The Broadway—Electric Appliances—Fifth Floor

Blue Willow Sets

A quaint, old-fashioned pattern that has sprung suddenly into renewed popularity. Made of good quality English semi-porcelain, 200—32 piece sets—to go. **$4.95**

—The Broadway—Dinnerware—Fifth Floor

"Granada" 81x90 Sheets

$1.18

A new brand of sheets and cases, selected for durability and beauty. Exclusive with The Broadway. Various sizes. Sale-priced as an introductory offer. Size 81x90 at $1.18.

—The Broadway—Sheets, Pillow Cases —Second Floor

Washable Flat Crepe

$1.25

4000 yards in 40-inch width. 40 lovely colors. High quality surprisingly low price. Well-woven, soft texture, rich attractive colorings, all washable. Clearance-priced at $1.25 yard.

—The Broadway—Silks—Second Floor

3000 Towels Embroidered

59c

A feature to be heartily welcomed by housewives and those planning gifts for linen chests. Nice quality oyster linen. Some with colored borders. Hand embroidered in color. 18x30 in.

—The Broadway—Art Needlework —Second Floor

Novelty Cuff Kid Gloves

$1.95

Smart imported styles of fine quality kid or lambskin in broad assortment. Flare and turn-down cuffs. All sizes. Many colors. Both P. K. and over seam styles. Values!

—The Broadway—Gloves—Aisle 3

1000 Gold Curtain Panels Low Priced

36-in. wide 2¼ yds. long **$1.49** *4 Lovely Patterns*

Exquisite gold rayon-and-cotton panels, designs exclusive with The Broadway. Secured through the co-operation of a large eastern manufacturer, hence this low price.

—The Broadway—Draperies—Second Floor



Women's Footwear Greatly Reduced!

Selected from Regular Stock!

Patents Satins Colors **$8.85** *Modish Combinations*

Splendid opportunity to augment ones shoe wardrobe at savings very worthwhile. Popular styles. Cuban and high heel types. Sizes 3 to 9 in the group. Narrow and medium. Not all sizes but good choice.

500 pairs Straps, Pumps and Oxfords. Satins, patents, colored kid, calfskin. All Clearance priced! **$4.95**

Queen Quality Footwear, some Arch Repose models. Wide assortment of smart styles. Less! **$7.85**

—The Broadway—Women's Shoes—Aisle 8



Fine Beaded Bags Attractively Priced

Specially Purchased **$4.95** *Priced 'Way Low*

Striking imported bags made of medium-size steel beads in designs and colors that meet with popular approval. All lined with silk moire, and mounted on attractive metal frames, with chain handles. Values!

200 Hand Bags

Every bag was made to sell at a much higher price! Genuine popular leathers, well lined and fitted. Smart styles! Choice colors. $2.95. **$2.95**

—The Broadway—Hand Bags—Aisle 2

Electric Heaters

Hardly believable. By good fortune we purchased 500 of these. Dependable, efficient heaters and only 98c. No telephone orders. **98c**

—The Broadway—Electric Appliances—Fifth Floor

1000 New Spring Coats Featured!

Amazing Values! Wide Assortment. For Women, for Misses'

Think of it . . . new spring coats in January at a price so low! Splendid quality, deft tailoring, chic styling . . . all that the smartly groomed demand in a coat . . . at this astonishingly low price.

Materials Include—twill cords, broadcloths, silks, cashmere-finished fabrics, sports weaves.

$25

Cleverly styled coats of the dressy type, enriched with such furs as wolf, ombre, coney, squirrel, etc. Also swagger sports coats, furred or tailored. In the new spring colorings—tans, greys, greens, others.

Style Features—scarf collars, the throw collar, coats with cape effect, inserts, tucks. Other smart details.

—The Broadway—Women's, Misses' Coats—Third Floor

2400 Prs. Silk Hose



Full fashioned well-known make. Semi-service and service weight. **$1.15 Pr.**

Stockings of reputed quality recognizable by the stripe at the top. Some with silk over the knee, 4-in. lisle welt and soles, heels, toes of lisle. Others silk to to the top with lisle interlinings. Slightly irregular. Sizes 8½-10 in the group.

Silk Chiffon Stockings

Lovely texture and sheen. Silk from top to toe with lisle interlinings. Popular shades. 8½-10 in the group. Special! **$1.39**

Niagara Maid Hose

Full fashioned chiffons of much beauty. Silk from toe tips to contrasting colored stripe top. Many colors. Sizes 8½-10. **$1.75**

—The Broadway—Women's Hosiery—Aisle 8

Gossard Corsets Less!

Front Lacing—Low bust models with long skirt, 3 prs. supporters **$3.45**

An offering most unusual . . . Gossard corsets, the much-in-demand, foundation garments . . . priced at a fraction of their regular markings. Nicely fitting garments developed in pink brocade.



Rengo Belt Corsettes, $1.95

With underbelt which controls and flattens the abdomen. Pretty stripe fabric.

Treo Stepins, $3.45

Twelve-inch step-ins of handsome brocade with elastic side sections.

American Lady Corsets, $2.45

Pink coutil reinforced over abdomen, medium length skirt. Back lacing style.

Rengo Belt Back Lacing Corsets, $2.95

—The Broadway—Corsets—Fourth Floor



Alvin Silver Plated Ware Reduced!

Graceful Lafayette Pattern! A Truly Remarkable Feature!

Teaspoons, set of 6	$1.88
Dessert spoons, set of 6	$3.75
Tablespoons, set of 3	$1.88
Soup spoons, set of 6	$3.75
Table knives (hollow handled, with stainless steel blades), set of 6	$6.00
Table forks, set of 6	$3.75
Salad forks, set of 6	$3.75
Butter spreaders, set of 6	$3.13
Oyster forks, set of 6	$2.63
Sugar shells, each	63c
Butter knives, each	63c
Gravy ladle, each	$1.38
2-pc. Game set (stainless steel)	$6.13
26-pc. set in gift box (6 knives,) 6 forks, 6 dessert spoons, 6 teaspoons, sugar shell and butter knife)	$16.63

What an opportunity! Plated ware of a make well known for its durability . . . silver plate in which its manufacturers have so much faith that they have placed no time limit at all upon their guarantee. And the pattern! That delightful "Lafayette," the patrician lines of which have gained for it such popular approval! Plated ware of true beauty and worth, at half price!

—The Broadway—Silverware—Aisle 1

Women's Smart Spring Dresses

In Two Exceptional Groups!

$17.50 and **$21**

At $17.50—heavy flat crepes, [illegible] crepes, novelty worsteds, wool [illegible] and satins in daytime modes of [illegible] charm. New spring styles. Sizes 16-44.

—The Broadway—Inexpensive Dresses—Third Floor

At $21—Unusual values. Gowns of [illegible] ing distinction. Dark satins. Also [illegible] georgettes, rich crepes in high shades. Sizes 34-46. Some new. Some reduced.

—The Broadway—Popular-Priced Dresses—Third Floor



Wardrobe Trunks, 3 Valueful Specials

An unusually worthy full size wardrobe trunk, lined with washable fabric, is constructed with shock resisting rounded edges, heavy hardware. Equipped. **$29.50**

Full sized "Indestructo" wardrobe trunks of five-ply construction, drastically reduced. Completely equipped; washable or cretonne linings; guaranteed and insured. **$35**

Twelve guaranteed and insured "Indestructo" wardrobe trunks, representing several styles, have been taken from higher-priced lines. **$47.50**

Luggage—Fourth Floor

Wizard Dust Mops

Chemically treated Wizard mops, triangular in shape. May be washed without destroying chemical treatment. Special! **79c**

—The Broadway—House[illegible]

New features daily — Broadway Department Store Inc. BROADWAY--FOURTH AND HILL — Bottom prices

General Want-Ad Section

Clearing House.

Los Angeles Sunday Times

Part IV: 8 Pages
COVERING THE COUNTRY

VOL. XLVIII. SUNDAY MORNING, JANUARY 8, 1928. ON 'CHANGE! Where Men Meet for Barter And Where "Things Are Doing"

WANT-AD INDEX

LOST—FOUND

LOST, FOUND, STRAYED—Ad Rates

BOOK manuscript lost, 16 lbs. bet. Altadena & Riverside. Wed. Reward. Luther, 277 W. Foothill Blvd., Altadena. Ph. Sterling 3264, Altadena.

BRACELET — EMERALD BAIL BRACELET WITH DIAMONDS & CLASP LOST BETWEEN JANUARY 1ST & 4TH; VICINITY AMBASSADOR HOTEL. KEEPSAKE. CALL DR. 1096, COLONEL DENMAN. LIBERAL REWARD.

CAMEO pin lost, corner 4th, Spring sts., Friday morning. Liberal reward. Phone TU. 6127.

DOGS lost, 2 fox terrier puppies in Beverly Hills, 4 months old. One white with black spots on snout and tip of tail, other with black spot on face & back. Answers to Nip & Tuck. Reward. Phone OX. 6346.

DOG lost, white wire-haired fox terrier, male, black spot on right shoulder & tail. Hears chains, white forehead; named "Jack." $25 reward. Call Morgan Lloyd, OX. 7949 or OX. 6127.

DOG, wire-haired fox terrier, white with brown ears, brown & black spots on back, lic. tag, collar & mat-lock. Answers to name of Jack. Reward. $15 up. 141 S. Hazel.

DOG lost, Irish terrier. Answers to name "Blarney." Light brown color, curly hair, green leather collar. Liberal reward. Kay, 258 S. Oakhurst. Dr., Beverly Hills. OX. 4444.

DOG lost, lge. mixed airedale, black body & tan breast. Answers to name Sharks. Reward. EVANS, 1751 Alta Vista, Hlwd., Hollywood. GR. 9424.

DOG lost, black & tan police, male, 9 mo. License tag missing. Rev. R. Curson, 724 S. Burlington. DR. 5139.

DOG lost, lge. mixed, yicinity Beverly Blvd., brown & white Boston mark, answers to name Howdy. Child's pet. Reward. GR. 2623.

DOG lost, Fox Terrier puppy, Russell sire. Answers Pal. Phone 599134 evenings.

DOG lost, wire-haired male fox terrier. Answers to name of "Scraps." Call Hollywood 7-0-7-0 or DR. 4784.

DOG lost, white fox terrier, black spots, long tail. 1216 Crenshaw Blv. EM. 1721. REWARD.

DOG lost, $250 reward for return of toy male police dog. The Sheltering Wing. HE. 6294.

DOG, female, collie, small, wolf size, chain collar. Reward. GA. 8756

DOG found, male Boston terrier. Call Rt. 4825.

GLASSES (Dentner case.) lost Br. Auditorium Bg. Jan. 4. Rew. WH. 3540

KEYS, 10, round ring in Studebaker Roy. Phone 402-476. Rew.

KEY ring lost, containing 4 keys. Reward. Phone ME. 29471.

MONEY IN BILLS lost, between Beaudry & Hope, returning from 7th & Mariposa. Br. 7714. Reward.

PARROT lost, red, orange, blue, Brazilian macaw. GL. 3169. Reward.

PENCIL—Lady's green Schaefer, lost in Biltmore Hotel Wed. eve. Jeanne Stanley engraved on it. Reward. 317 E. El Monte Av., El Monte 44.

PIN, butterfly diamond and sapphire, carry obl. lost New Year's Eve at Mayfair Club, Biltmore Hotel. Reward. OX. 4852.

POCKETBOOK, Pacific Ry. Rec. Ward, 236 E. 8th. Bldg. MI. 2096.

PURSE lost in Pacific Electric Station Saturday morning; ladies' beach outfitting; $25 reward. Mrs. Lilly, 1st reward. VA. 1837.

WATCH lost, ladies' wrist watch; between 5th & Main & Mall of Records or on M car. Reward. 356 W. 55th st. AX. 6234.

LOST—Lady's handbag, containing about $4 and valuable papers; worthless to finders. Reward to owner. R. H. Crane, 6114 Dunleith st., Huntsville Park. Sta. L., Los Angeles.

LOST, Brooch, between Augusta, Apts., 5th & Flower, and Biltmore Hotel, Jan. 6; diamonds, pearls, black jade, platinum setting; valuable as keepsake; $50 reward. Address Box 116, Times Office.

LOST—3 white wrist watch, keepsake, between 10th and A Bard's Pl., West Adams and Norwood. WH. 1-0-1-2.

LOST—Small silver wrist watch in Pantages Theatre Thursday evening. Sentimental value only. Reward. Address N. box 215, Times Branch.

$25 REWARD

Black & tan police malamute, white collar on left hind foot. DR. 3445.

$5, brown bill fold, name stamped inside contents $10, American Legion and other cards. Reward. 2347 Hillcrest Rd., Beverly Hills.

PIN—lost fraternity, in front of UVII S. Figueroa. Name engraved on back. Rew. WE. 2444. Reward.

BROWN leather memo book lost, Union Stage Depot, 788 Central Bg. Rew.

LOST, police female, spayed, with choker chain. Offerin $2545.

NOTICES—MISC.

SPECIAL NOTICES—Miscellaneous

Law Advice Free

$25 TO $50
ALL CASES
I WIN OR NO FEE
Walter W Osterman
PROMPT ACTION. SMALL FEES.
EASY TERMS
6 A.M. to 8 P.M.; SUN. 1 to 4 P.M.
419 Delta Bldg., 626 S. Spring.
Tel. VA. 0234. Bet. 4th & 5th sts.

Baths and Massage

SWED. mass. $2. With sweat, shower, vibra., rub, adjus. $3. Fri. & consltn. free. Colonic, gall bladder drain, colon flush, $5; all drugless heal. reas. 414 S. Broadway. Rm. 208. VA. 1158.

DR. NOON & laham asst. here—will open new mercy of treat. 9-7 pm. Latest meth. of treat. 9-7 pm. 1151 S. Cahuenga. HE. 5447.

MASS. baths, swank, salt glow, expert nurse. 10 a.m.-11 p.m. 1707 W. 7th. Open Sundays. DR. 9469.

CAR. SWEATS. massage, sun ray, chiropractic. 1542 S. Hope. Rm. 10. Hrs. 10-6. Sun. 10-2. TU. 6409.

SWED. mass., chiro. Electromase. 323 Grant Bldg., 4th & Hdwy. TU. 6130. Hrs. 10-6. Sun. 10-2.

MASSEUR scientific pos. with beautiful doctor or private mansion. AN. 1813.

DANDER treatments grow new hair. Facial massage. Miss Myers, 1124 S. Vermont. Office hours 10 to 4.

CHIROPRACTOR, SWED. MASSAGE, sun ray. 700 S. La Brea. Office 240. Cora Willetts, OR. 6262. Open Sun.

INSTITUTE Swedish massage, 223 Pacific Electric Bldg., 2nd & Hill, VA. 9210.

MEDICATED shampoo, scalp mass. Mrs. Mary Mrs. Lick. 1081-51½ Grant.

SCIENT. Mass Ther. Mrs. McFarland, 1079 W. Fifth. Apt. 113. AT. 8182.

REDUCING Method foot, face, scalp mass. 1244 Lodgner Bg., 534 S. Spring. 10-8.

CHEM. & intest. baths, mass., young masseuse. Osteo-electric. etc. DR. 6969.

MASS., violet ray & vibratory. 1509 W. 11 st. Apt. 5. Mrs. 12-7. L. car.

MASSAGE, elect. treat. & violet ray. 10-4. Mrs. Curtis. 323 W. 6. Apt. 7.

CHIROPRACTIC $45. Swedish mass. Mrs. Hrs. 10 to 5:30. 220 W. 11th.

EXPERT European masseuse. Private. NELSON. MU. 2467.

FRANCES E. WELLS, CHIROPRACTOR. RM. 218 HAAS BG. 219 W. 7

REAL Swedish massage. Final Lazeen, 1 W. 11th. AT. 2168. Open Sun.

NEW place to massage beside Jap. 15. Reduced rate. Phone 587457.

NURSE, special massage, nervous, mental. DHerd 2478.

NURSE, special massage, nervous, mental. DHerd 2478.

CHIRO., SWED. MASS. REDUCING 121 S. HARTFORD. 587627.

STEAM shower bath and masseuse. 523 Stack Bldg. 10-4. Sunday 10-2.

Medical —3-D

DISPENSARY (Grave Memorial.) of State University of California. 727 N. Broadway. A charitable organization for the sick and injured. Daily (except Sundays) clinics in medical and surgical diseases and all women's ailments. Glasses prescribed. Admission hour, 12 to 1.

CONSUMPTION

I had consumption. I am now well. Consultation and examination free. THE TUBERCLECIDE INSTITUTE, 407 Delta Bldg., 626 S. Spring St. Tel. MU. 6497.

ASTHMAL-CATARRH

or clogged colon? Send for "The Story of the Sand Remedy" with names. DEL BLACK, P.O. Box 164 Inglewood.

DR. ELSIE HAGLER, phys. & surg. Spec. women's diseases. 310 Fergu-son Bg. 3rd & Hill. VA. 6841. 10-5.

FOR SALE—Electric patts. manufacturer's stock, forced out of business. Call Br. 3461 after 9a.m.

FOR SALE—New sanitone elec. bath cabinet, $95. 21 E. Hartford. 587627.

SPECIAL NOTICES—Miscellaneous

Medical —3-D

A BABY IN YOUR HOME—Hundreds of married women, childless for years, suddenly find themselves in a state of the most blissful anticipation due to the influence of a doctor's most wonderful prescription that overcomes sterility due to functional weakness. Mrs. A. G. Smith, 1712 Kentucky st., Lawrence, Kan., says: "I now have the sweetest little baby girl, and am sure it was Dr. Elders' prescription that made it possible. Didn't think I'd ever have a baby." Every married couple who really want children should write at once enclosing 10c to cover packing and postage for this prescription together with an invaluable book of instruction. Address in confidence DR. M. W. ELDERS, 4000-M Ballinger Bldg., St. Joseph, Mo.

MAN DOCTOR

Over 30 years' experience. A true specialist in this line, chronic or recent. Honest treatment, reasonable charges to why satisfied patients recommend others. See his charts of these diseases. No resting. Treatment as conditions req. Health, vigor, strength restored. Latest Eastern methods. Vegetable medicine known and USED by HIMSELF ONLY. No delay from work. 8:30 to 6:30pm. Tues. Thurs. 10 to 4. Sundays 10 to 12. 235 Douglas Bldg.

Drs. Shores & Shores

501 Met. Theater Bldg., 6th & Hill. Catarrh, deafness, head noises, hay fever, asthma, rheumatism, eczema, piles, fistula, goiter, neurits, blood, skin, lungs, heart, stomach, bowels, bladder, kidneys, liver specialty. 2 yrs. Coast practice. Res. 1 yr. 10-12, 2-5.

Sanitarium, Hospitals, Etc. —3-E

LOS ANGELES SANATORIUM
Acute and chronic disorders successfully treated by Hydro-electric therapy, massage & dietetics. Expert restorative. Battle Creek method. Quiet location. Steam heat, hot water. Large ground. 726 E. ADAMS ST. RI. 1733.

ARBOR REST HOME
Elderly people, invalids and convalescents; wonderful care. Highest healthiest part of Glendale. 2737 E. LEXINGTON. Phone Glendale 3727.

"ROSE SANATORIUM," MONROVIA. Close to Huntington. Trained nurses, one to bathe, dietetic cafe. Attractive quarts lamp, tile baths, shower, sun parlor, beautiful grounds, ideal climate, all desirable.

Chiropractic —3-F

CONVALESCENT and elderly people cared for. Beautiful rooms, radio, steam heat, home cooking. Nurses in attendance. Phone Glendale 3727.

ELDERLY guests, private cars, grounds, home diet. 1744 W. 24. WE. 1397.

PLEASANT home, elderly & medical. Grad. nurses. 1118 W. 24. WI. 1337.

NURSE desires patient at reasonable rate. Healthful climate. BE. 9343.

Optometry —3-L

ALL invalids regain health when consulting Mary Hall, Optometrist. VA. 4555.

Society Meetings —3-J

SOMETHING new. Constructive psychology club for thinking & talented people. Lectures by leading authorities, practical demonstrations, mental eating, reducing. Personal problems solved psychologically. Dues $1 per week. Visitors welcome. Call Sat. 1 p.m. All welcome. No obligation. 4872 W. Washington.

STRANGERS' SOCIAL CLUB MEETS Every Thurs. 8 p.m. Hotel Rosslyn, 233 S. Broadway; 7 to 11:30. Cards, games, modern and old-time dancing.

TRAVEL OPPORTUNITIES
Land, Water, Air —3-B

PORTLAND, $20

ASHLAND, $16. SEATTLE, $23.50
Every Wednesday and Saturday 9 a.m. Luxurious parlor motor coaches, individual air conditioned reclining chair seats. Fare to be refunded carriers.
ASTOR HOTEL, 226 SO. HILL.
PORTLAND, LOS ANGELES, STAGES, INC.
Daily Frisco, El Paso, Dallas, N. C., Chi., points East, low fare.

Excursion East

$19.00 Denver $19.00

STD. COACHES, CAREFUL DRVRS
LEAVE WEDNESDAY
L. A. DENVER BY POWER STAGES
Hazzard Bld. 6178 S. Br. VA 1600

Golden West Stages, Inc.

231 S. 8TH ST. Vandike 6241.
Portland, $18.00; Frisco, $10; Phoenix, $10; Salt Lake City, $15; Dallas, $25; Chi., $41; Cleveland, $75; Detroit, $75; Toronto, $79.

EXCURSION RATES

Seattle $23.50. Port. $20. Salt Lake $18. Denv. $19. Chi. $45. Dallas $25. Phoe. $10. Lankershim. Hotel. 7th & Broadway. VA. 6111.

RED FEATHER STAGES

Every day: S. Lake, Denver, K.C., St. L., Chi., Det. VA. 5994. 627 S. Grand. Stages Phoe., Dall. Ft. Worth

WHERE TO GO AND HOW
By bus, train, ship or plane. Kline Edward Hotel, 6th & Los Angeles. TR. 6641

MID-aged man wants free trunks. N. Hollywood. Y.A. 2552. HAYFORD.

COLORADO: Gentleman desires ride for transport. 1565 Barry Av., Sawtelle

AUTOS FOR HIRE—With or Without Driver —3-S

SEDANS OR LIMOUSINES with or without driver. Hr., day, wk. or mo. 51-54 WATERS BLVD.

LATE MOD. CLOSED CARS $75 PER MONTH UP. NO MILEAGE LIMIT. 1812 S. OLIVE. LAFAYETTE. 6447.

MARMON 7-passenger covered driving; long or short trips. BE. 2619.

NEW CLOSED CAR. Owner drives. Rent, rates. Dickinson Dr. 1961.

NEW, locally owned cars, lowest or month. Reasonable. DR. 2742.

NEW Buick sedan, $1.10 hr. 15 mi. with driver. Call Mr. Lee, 94121.

CHRYSLER 77 roadster by day, week or month. OWNER, GR. 5845.

NEW car owner, driving to Calif. Reas. any or wk. ME. 7537.

CAD. Imperial limousine. BONDED. Careful driver. HO. 2849.

GH an agency driver, leases your car or mine. GA. 6991. Call 1-10 a.m.

PRIV. party rent car by hr., day or wk. Good driver. Reas. Ph. OR. 5445

BEAUTY SHOPS—And Women's Salons —3-X

IF YOU think of "SCHUDER'S"

When you are thinking of a
PERMANENT WAVE
You are thinking of the best wave that can be had at any price.
THE SCHUDER
SPECIAL $5.50
We specialize only in permanent waves. 215 W. 8th st. Suite 406. MU. 6490
"SCHUDER" of Cleveland, OHIO.

PAINLESS—MOST GORGEOUS
Permnt. Wave, $5
SPECIAL FOR THIS WEEK
Genuine Nestle Circoline that we formerly charged $15 & $20 for. All strictly expert operators guaranteed. 7th Floor, Majestic Bldg.
646 S. Broadway. Tel. VAndike 6814

O'Rourke from New York

Banish Gray Hair

Without dyes or chemicals of any kind. The original color permanently restored to gray and faded hair by strictly natural method. Dandruff, falling hair and scalp infections effectively remedied. The
Louvaine System
602 Brack-Shops. Los Angeles.

SPECIAL PRICE

This week for EXCELLINE SHAMPOO, MR. COLWELL specializes in Kiddies' hair cutting. Permanent wave, $5.
ROSE GRAY BEAUTY SHOP
617 W. 17TH TU. 9179.

??OVERWEIGHT??

OUR BLOOD WASH POSITIVELY Reduces parts desired. Massage: Massethon, intestinal, cabinet bath. Gymnasium. 747 S. HILL. Rm. 217.

SPECIAL Per Wave $5. No water or finger wave necessary. Guaranteed. MacDonald's College. 733 S. Broadway. MU. 6431.

SPECIAL SCALP TREATMENTS for $5. Nestle Circuline wave $5. Manicures 50c. 1 for $1. ME. 2370. 214 LOEW'S STATE BLDG.

BEAUTY salon operator wanted to rent 3-room beauty parlor, fully equipped. 1144½ W. 8th.

BEAUTY SHOPS—And Women's Salons —3-X

WHY LOOK OLD

AND HAVE BAGGY MUSCLES, DEEP LINES AND WRINKLES? When by the use of our IMPORTED FRENCH OIL we can PERMANENTLY eliminate and remodel your face to give a youthful complexion and appearance. Trial treatment ½ price. The New Permanent System.
MOUSER'S ELECTRIC FACIALS.
602 BRACK-SHOPS. TU. 1949.

PERSONALS—Private

RELIABLE
LAW ADVICE FREE
9 A.M. TO 9 P.M.
SUNDAY, 10 TO 4
JOSEPH MAYER
15 YEARS' LAW EXPERIENCE
437 DELTA BUILDING
416 SO. SPRING STREET
BETWEEN 4TH AND 5TH
PHONE TU. 6140
AND TUCKER 1468
EASY TERMS. QUICK ACTION

GOD, Soul, Immortality, New Birth, Resurrection and Holy Spirit plainly explained in the Bible—Book, Chapter, Verse. Free. Write
Mailbag Formulated by Luther and the Westminster Assembly respected all stumbling blocks. Free stamp. Address Box 2, Sta. E, Los Angeles, Cal.

JANUARY CLEARANCE
Sale of Memberships

At very little above cost. Liberal terms if desired. It will pay you to investig. Hurry, any hour. Eve. 1320. 213 Douglas Bldg. TR. 8225.

DUCK Club, Wilmington, wants membership Figure Land & Water Co., 213 Douglas Bldg. TR. 8225.

WILL accept 10% commission for selling 10 acres of land, 5 miles from the street car at Washington & Crenshaw Thursday evening. Description, Address Box 2, Sta. E, Los Angeles, Cal.

ESSENTIAL INCOME
MONTHLY INCOME ASSURED ON SMALL INVESTMENT. YOUR MONEY SAFE-GUARDED BY REPUTABLE firm. Send with your address, will BRING FULL PARTICULARS. Write P. O. Box 1, Station A.

FORCED SALE

Attys. for creditor offers new Oyster, Ocean view, Waverly Blvd. dist. $11-$12 per ft. cash. 437 Southwest Bldg. VA. 1214.

BUT a short time here. People astonished at my quick results in voice culture. Call and hear me. Voice studio, 613 Majestic Bldg., residence 1151 Bonnie Brae Tower. MU. 6951.

DONALD HEINRICH.

HAVE new articles, quick sales, enormous volume, fifty fourth interest for $1000 cash. Address Box 2, Sta. E, Los Angeles, Cal.

ANTONE OWE YOU MONEY?
Let us turn your delinquent notes, liens, judgments and bad checks into cash. Reasonable. Call
NICK HARRIS FINANCE EXCH.
1126 HUNTINGTON BANK BLDG.

AMERICAN woman, resident of Shanghai, returning to China this month, wishes to go border for ortho. Address N. box 215, Times Branch.

GENTLEMAN spending winter here wants to rent (like to teachers and specialties, will pay all expenses.) Address N. box 215, Times Branch.

YOUNG man, excel. baritone singer, wants work, will work a specialty; has own costumes. Not particular what he will travel. Address H. box 2, Times Office.

CHINESE educated lady wishes board and room in private home where opportunity is desired. Good cooking preferred. Address H. box 215, Times Office.

LIFE READER

VLODOROV, famous psycho-analyst, 1235 5th. Santa Monica. Ex. 29113.

Palm Springs, 5 Acres

Unimp., close in; $2500 cash or trade. Address H. box 84, Times Office.

2 SEAMSTRESS wants position as assistant or housekeeper; in high-class apt.-house or hotel; references. Address N. box 215, Times Branch.

SALESMAN, 35, has sedan, sales exp., mtge., R.E., corresp., accts., executive, business ability, desires position. Address N. box 372, Times Branch.

DUCK Club membership, cost $1100, for $750; terms to right party, unable to use on acct. physical condition. Trust owner. BU. 1498.

"CLUB" BRACE SINCE 1920

COLLEGE girl with passport, speaks French, would help with children or be companion European trip. Address N. box 215, Times Office.

GERMAN girl, trained nurse, companion, offers service for passage abroad to family or invalid. Address box 215, Times Office.

"JOUBERT FOR MEMBERSHIPS"
Bargains in all well financed clubs. Cash or terms. CAPT. JOUBERT, Chamber of Commerce Bldg.

AM leaving shortly for S. Sea Is., N. Z. & Australia. Open to make business connections, etc. for rel. firm. Address N. box 215, Times Office.

WANTED—Two property owners, single, who can qualify on $10,000 property, to invest. Reply, giving full name, phone & address, Box 215, Times Office.

$1000 WILL buy a interest in established, reliable business that will pay steady income; woman or man. Address N. box 215, Times Branch.

LADY will share with mine-forged gentlewoman financially independent, beautiful, up-to-date apartment. Phone 587457.

ATTORNEY & Notary, ex-judge, 2 yrs. City atty. 10 yrs. practice in L.A. Chgs. very reas. Select. Phone 587457.

WRITERS—We publish books to order, revising typ. copyright, family histories, etc. Author's Press, 1127 Wilcox. Hdwy. 4th & 5th. Free booklet.

IF YOU STAMMER

you can be cured. New class now starting. Rm. 404, 1709 W. 8 ST.

YOUNG gentleman of good appearance wanted for work of good character; no canvassing; no proposition. P. O. Box 123, HOLLYWOOD, CALIF.

SACRIFICE at once, most marvelously beaut. gowns, dresses, $10; fur coats, jackets, foxes, $22. G. HOWITT, Room 405, Mason Theater, 4th floor.

WANT El Sereno or San Gabriel membership in part payment for 5-room, in Sea golf club nr. Holly'd. Address N. box 215, Times Branch.

SURF AND SAND CLUB
Life membership, bargain price. Address H. box 116, Times Branch.

FOX Hills Club membership, Saturday reduction. Call Larson, HE. 2451.

UNITY practitioner of unusual understanding & power. Miss Black, 852 S. Catalina. DR. 2182.

GIRLS—Correct Club rooms open daily. Homes & medical assured. Business girls only. 320 Auditorium Bldg.

GENT wants lady partner 40-45 to buy, lot to save fortune. H. BE. 2511.

WILSHIRE membership very reasonable, or private party. Address M. box 220, Times Branch.

LADIES—LEARN TO DRIVE. Lessons $1. I will drive you. MISS RITCHER, Trinity 2394.

SUNSET Canyon Country Club membership, cost $1500, sell C.L.S. 7761 Ocean Front, Santa Monica.

BRIDGE from A to Z. Class 15c. Pri. 45c hr. Your home or mine. Social play Fri. eve. DR. 3581. RE. 9179.

INC. cor. with life membership Peter Pan Woodland Club. Big Bear. Address H. box 221, Times Office.

MAIL & telephone services. $15 per mo. Attractive space for rent. 645 Citizens' National Bank Bldg.

IF interested in founding of non-charitable home for the elderly, write Griswold, 4287 MOONSTONE DR.

LIFE membership in Deauville Beach Club for sale, $150. Address G. box 58, Times Office.

LIFE memb. in L. A. Ath. Club for sale at sacrifice. Owner. Address N. box 214, Times Branch.

GET your mail for the year, $1 mo. Established 7 years.
215 Laughlin Bldg. 2d & Broadway.

COMMERCIAL Club $75 membership. Cost $250 will take $100. Address O. box 490, Times Branch.

MUST sell my equity beaut. 6-rm. mod. financial house, furnished; can need be, might trade lot. WE. 4186

EASTERN BUSINESS transacted. Any type. Reasonable. Mr. Adams, 942 Natl. City Bank Bldg. VA. 1414.

PERSONALS—Business

MOTION PICTURE STUDIOS NEED NEW FACES
ARE YOU A TYPE
HAVE YOU PERSONALITY?
To those who qualify we will give a
FREE SCREEN TEST
Without any cost or obligation, under the personal supervision of
MR. JOHN E. INCE
Noted Motion Picture Director
Bring or mail this ad now to
MR. JOHN E. INCE
DIRECTOR IN CHARGE
The Cinema Schools, Inc.
1219 GORDON ST., Hollywood.
Name ..... Age.....
Address .....
T-1-1-28.

BUSINESS counselor and organizer, with connected desires financial associate as office assistant. Address H. box 213, Times Office.

Handbags, Leather Goods

Made, repaired. 210 S. Bdwy., R. 315.

LADY phone wants ladies to call her out to get views. Need ph. No. 2417. MIDDLEBURY ST.

WILSHIRE Golf Club membership, with sacrifice. Cash or terms. Address N. box 141, Times Branch.

BRENTWOOD Country Club membership, very reasonable, priced. Address M. box 214, Times Branch.

HOLLYWOOD C. Club life membership for sale. Address N. box 359, Times Branch.

DEAUVILLE Beach Club, ½ price. Address H. box 2544, Times Branch.

SAN Gabriel membership, cheap. Address N. box 337, Times Branch.

RANCHO Golf Club membership, $50. Address N. box 362, Times Branch.

SUNSET Canyon Country Club membership, cheap. Phone ME. 4773.

BRENTWOOD Country Club rest. membership, cheap. Phone ME. 1256.

CASA DEL MAR membership wanted. Must be bare, for cash. WM. 9419.

BEVERLY Equestrian taught & schooled. Phone Mr. Jones, Br. 7714.

HOROSCOPES by Mail! Particulars 25c. Libra-Leo Studio, GL. 3464.

CLUB MEMBERSHIPS. I pay cash but give buyer a year to pay for. Yacht Club, Rancho, Deauville, VA. 2443 afternoons.

HOST for convalescents just opened in forest mountain resort. Mrs. Stagmar, Box 1, Station A, Los Angeles.

CONVALESCENT and elderly people cared for. Beautiful rooms, radio, steam heat, home cooking. Nurses in attendance. Phone Glendale 3727.

ELDERLY guests, private cars, grounds, home diet. 1744 W. 24. WE. 1397.

PLEASANT home, elderly & medical. Grad. nurses. 1118 W. 24. WI. 1337.

NURSE desires patient at reasonable rate. Healthful climate. BE. 9343.

Osteopathy —3-L

ALL invalids regain health when consulting Mary Hall, Optometrist. VA. 4555.

Society Meetings —3-J

SOMETHING new. Constructive psychology club for thinking & talented people. Lectures by leading authorities, practical demonstrations, mental eating, reducing. Personal problems solved psychologically. Dues $1 per week. Visitors welcome. Call Sat. 1 p.m. All welcome. No obligation. 4872 W. Washington.

STRANGERS' SOCIAL CLUB MEETS Every Thurs. 8 p.m. Hotel Rosslyn, 233 S. Broadway; 7 to 11:30. Cards, games, modern and old-time dancing.

TRAVEL OPPORTUNITIES
Land, Water, Air —3-B

PORTLAND, $20

ASHLAND, $16. SEATTLE, $23.50
Every Wednesday and Saturday 9 a.m. Luxurious parlor motor coaches, individual air conditioned reclining chair seats. Fare to be refunded carriers.
ASTOR HOTEL, 226 SO. HILL.
PORTLAND, LOS ANGELES, STAGES, INC.
Daily Frisco, El Paso, Dallas, N. C., Chi., points East, low fare.

Excursion East

$19.00 Denver $19.00

STD. COACHES, CAREFUL DRVRS
LEAVE WEDNESDAY
L. A. DENVER BY POWER STAGES
Hazzard Bld. 6178 S. Br. VA 1600

Golden West Stages, Inc.

231 S. 8TH ST. Vandike 6241.
Portland, $18.00; Frisco, $10; Phoenix, $10; Salt Lake City, $15; Dallas, $25; Chi., $41; Cleveland, $75; Detroit, $75; Toronto, $79.

EXCURSION RATES

Seattle $23.50. Port. $20. Salt Lake $18. Denv. $19. Chi. $45. Dallas $25. Phoe. $10. Lankershim. Hotel. 7th & Broadway. VA. 6111.

RED FEATHER STAGES

Every day: S. Lake, Denver, K.C., St. L., Chi., Det. VA. 5994. 627 S. Grand. Stages Phoe., Dall. Ft. Worth

WHERE TO GO AND HOW
By bus, train, ship or plane. Kline Edward Hotel, 6th & Los Angeles. TR. 6641

MID-aged man wants free trunks. N. Hollywood. Y.A. 2552. HAYFORD.

COLORADO: Gentleman desires ride for transport. 1565 Barry Av., Sawtelle

AUTOS FOR HIRE—With or Without Driver —3-S

SEDANS OR LIMOUSINES with or without driver. Hr., day, wk. or mo. 51-54 WATERS BLVD.

LATE MOD. CLOSED CARS $75 PER MONTH UP. NO MILEAGE LIMIT. 1812 S. OLIVE. LAFAYETTE. 6447.

MARMON 7-passenger covered driving; long or short trips. BE. 2619.

NEW CLOSED CAR. Owner drives. Rent, rates. Dickinson Dr. 1961.

NEW, locally owned cars, lowest or month. Reasonable. DR. 2742.

NEW Buick sedan, $1.10 hr. 15 mi. with driver. Call Mr. Lee, 94121.

CHRYSLER 77 roadster by day, week or month. OWNER, GR. 5845.

NEW car owner, driving to Calif. Reas. any or wk. ME. 7537.

CAD. Imperial limousine. BONDED. Careful driver. HO. 2849.

GH an agency driver, leases your car or mine. GA. 6991. Call 1-10 a.m.

PRIV. party rent car by hr., day or wk. Good driver. Reas. Ph. OR. 5445

BEAUTY SHOPS—And Women's Salons —3-X

IF YOU think of "SCHUDER'S"

When you are thinking of a
PERMANENT WAVE
You are thinking of the best wave that can be had at any price.
THE SCHUDER
SPECIAL $5.50
We specialize only in permanent waves. 215 W. 8th st. Suite 406. MU. 6490
"SCHUDER" of Cleveland, OHIO.

PAINLESS—MOST GORGEOUS
Permnt. Wave, $5
SPECIAL FOR THIS WEEK
Genuine Nestle Circoline that we formerly charged $15 & $20 for. All strictly expert operators guaranteed. 7th Floor, Majestic Bldg.
646 S. Broadway. Tel. VAndike 6814

O'Rourke from New York

Banish Gray Hair

Without dyes or chemicals of any kind. The original color permanently restored to gray and faded hair by strictly natural method. Dandruff, falling hair and scalp infections effectively remedied. The
Louvaine System
602 Brack-Shops. Los Angeles.

SPECIAL PRICE

This week for EXCELLINE SHAMPOO, MR. COLWELL specializes in Kiddies' hair cutting. Permanent wave, $5.
ROSE GRAY BEAUTY SHOP
617 W. 17TH TU. 9179.

??OVERWEIGHT??

OUR BLOOD WASH POSITIVELY Reduces parts desired. Massage: Massethon, intestinal, cabinet bath. Gymnasium. 747 S. HILL. Rm. 217.

SPECIAL Per Wave $5. No water or finger wave necessary. Guaranteed. MacDonald's College. 733 S. Broadway. MU. 6431.

SPECIAL SCALP TREATMENTS for $5. Nestle Circuline wave $5. Manicures 50c. 1 for $1. ME. 2370. 214 LOEW'S STATE BLDG.

BEAUTY salon operator wanted to rent 3-room beauty parlor, fully equipped. 1144½ W. 8th.

PERSONALS—Private

RELIABLE
LAW ADVICE FREE
9 A.M. TO 9 P.M.
SUNDAY, 10 TO 4
JOSEPH MAYER
15 YEARS' LAW EXPERIENCE
437 DELTA BUILDING
416 SO. SPRING STREET
BETWEEN 4TH AND 5TH
PHONE TU. 6140
AND TUCKER 1468
EASY TERMS. QUICK ACTION

GOD, Soul, Immortality, New Birth, Resurrection and Holy Spirit plainly explained in the Bible—Book, Chapter, Verse. Free. Write
Mailbag Formulated by Luther and the Westminster Assembly respected all stumbling blocks. Free stamp. Address Box 2, Sta. E, Los Angeles, Cal.

JANUARY CLEARANCE
Sale of Memberships

At very little above cost. Liberal terms if desired. It will pay you to investig. Hurry, any hour. Eve. 1320. 213 Douglas Bldg. TR. 8225.

DUCK Club, Wilmington, wants membership Figure Land & Water Co., 213 Douglas Bldg. TR. 8225.

WILL accept 10% commission for selling 10 acres of land, 5 miles from the street car at Washington & Crenshaw Thursday evening. Description, Address Box 2, Sta. E, Los Angeles, Cal.

ESSENTIAL INCOME
MONTHLY INCOME ASSURED ON SMALL INVESTMENT. YOUR MONEY SAFE-GUARDED BY REPUTABLE firm. Send with your address, will BRING FULL PARTICULARS. Write P. O. Box 1, Station A.

FORCED SALE

Attys. for creditor offers new Oyster, Ocean view, Waverly Blvd. dist. $11-$12 per ft. cash. 437 Southwest Bldg. VA. 1214.

BUT a short time here. People astonished at my quick results in voice culture. Call and hear me. Voice studio, 613 Majestic Bldg., residence 1151 Bonnie Brae Tower. MU. 6951.

DONALD HEINRICH.

HAVE new articles, quick sales, enormous volume, fifty fourth interest for $1000 cash. Address H. box 2, Sta. E, Los Angeles, Cal.

ANTONE OWE YOU MONEY?
Let us turn your delinquent notes, liens, judgments and bad checks into cash. Reasonable. Call
NICK HARRIS FINANCE EXCH.
1126 HUNTINGTON BANK BLDG.

AMERICAN woman, resident of Shanghai, returning to China this month, wishes to go border for ortho. Address N. box 215, Times Branch.

GENTLEMAN spending winter here wants to rent (like to teachers and specialties, will pay all expenses.) Address N. box 215, Times Branch.

YOUNG man, excel. baritone singer, wants work, will work a specialty; has own costumes. Not particular what he will travel. Address H. box 2, Times Office.

CHINESE educated lady wishes board and room in private home where opportunity is desired. Good cooking preferred. Address H. box 215, Times Office.

LIFE READER

VLODOROV, famous psycho-analyst, 1235 5th. Santa Monica. Ex. 29113.

Palm Springs, 5 Acres

Unimp., close in; $2500 cash or trade. Address H. box 84, Times Office.

2 SEAMSTRESS wants position as assistant or housekeeper; in high-class apt.-house or hotel; references. Address N. box 215, Times Branch.

SALESMAN, 35, has sedan, sales exp., mtge., R.E., corresp., accts., executive, business ability, desires position. Address N. box 372, Times Branch.

DUCK Club membership, cost $1100, for $750; terms to right party, unable to use on acct. physical condition. Trust owner. BU. 1498.

"CLUB" BRACE SINCE 1920

COLLEGE girl with passport, speaks French, would help with children or be companion European trip. Address N. box 215, Times Office.

GERMAN girl, trained nurse, companion, offers service for passage abroad to family or invalid. Address box 215, Times Office.

"JOUBERT FOR MEMBERSHIPS"
Bargains in all well financed clubs. Cash or terms. CAPT. JOUBERT, Chamber of Commerce Bldg.

AM leaving shortly for S. Sea Is., N. Z. & Australia. Open to make business connections, etc. for rel. firm. Address N. box 215, Times Office.

WANTED—Two property owners, single, who can qualify on $10,000 property, to invest. Reply, giving full name, phone & address, Box 215, Times Office.

$1000 WILL buy a interest in established, reliable business that will pay steady income; woman or man. Address N. box 215, Times Branch.

LADY will share with mine-forged gentlewoman financially independent, beautiful, up-to-date apartment. Phone 587457.

ATTORNEY & Notary, ex-judge, 2 yrs. City atty. 10 yrs. practice in L.A. Chgs. very reas. Select. Phone 587457.

WRITERS—We publish books to order, revising typ. copyright, family histories, etc. Author's Press, 1127 Wilcox. Hdwy. 4th & 5th. Free booklet.

IF YOU STAMMER

you can be cured. New class now starting. Rm. 404, 1709 W. 8 ST.

YOUNG gentleman of good appearance wanted for work of good character; no canvassing; no proposition. P. O. Box 123, HOLLYWOOD, CALIF.

SACRIFICE at once, most marvelously beaut. gowns, dresses, $10; fur coats, jackets, foxes, $22. G. HOWITT, Room 405, Mason Theater, 4th floor.

WANT El Sereno or San Gabriel membership in part payment for 5-room, in Sea golf club nr. Holly'd. Address N. box 215, Times Branch.

SURF AND SAND CLUB
Life membership, bargain price. Address H. box 116, Times Branch.

FOX Hills Club membership, Saturday reduction. Call Larson, HE. 2451.

UNITY practitioner of unusual understanding & power. Miss Black, 852 S. Catalina. DR. 2182.

GIRLS—Correct Club rooms open daily. Homes & medical assured. Business girls only. 320 Auditorium Bldg.

GENT wants lady partner 40-45 to buy, lot to save fort

WANTED—HELP—Male

Store and Office —10-A

POSITION OPEN AT THE EMPORIUM SAN FRANCISCO

For Assistant Buyer In Drugs And Toilet Articles

Should be young man with Merchandising Knowledge and Experience.

Apply to Mr. Smith, BETWEEN 10 AND 12 O'CLOCK MONDAY MORNING AT ROOM 531 HOTEL BILTMORE

Business Training Courses—10½-A

$1740-$2100, clerk & carrier. Apply at once for expert preparation for January Postoffice examination to MR. WARD, 1169 W. 10th st.

POSITION waiting, learn Burroughs banking, Elliott-Fisher bkpr.-comptr. FIGURES INST., 845 W. 7th.

Salesmen, Solicitors —10-B

An Opportunity for a Sales Executive

An opening has developed in a company of good financial standing with a record of 14 successful business years, for a high type specialty sales manager having the experience & qualifications to handle a selling organization already working, merchandising a high-priced article of exceptional merit to butchers & grocers. Selling organization supported by strong yearly advertising program. The man we are looking for has a successful record of accomplishments in sales work, with vision, personality & character that demand respect from his men. If you qualify, phone Mr. Satterlee, Monday, TR. 6496, for appointment.

SALES MANAGER

Opening in San Diego for experienced high-caliber Sales Manager capable heading up large organization. Marvelous property, improvements in beautiful offices, sales force shifting, everything ready. Want young man with pep, brains, personality, ability sufficient scope for his things. Position pays straight over-riding commission, with positive drawing advances or drawing account, and it's the one great opportunity of life time if you have what we want, and ready for immediate action. The kind of man who will interest us will be willing to start in right, and slow thinker is studying it over. Address: SALES DIRECTOR, 1349 4th Ave., San Diego, Calif.

SALESMEN WEST & EVANS OFFER

Opening for 2 or 3 high-class men wishing permanent connection.

PROPERTY KEY TO Los Angeles and Loyola Universities.

PROSPECTS FURNISHED

If you are the right man, willing to work, we can guarantee steady income for your efforts.

INVESTIGATE IT MEANS MONEY TO YOU MORNING ONLY 555 S. WESTERN AVE.

TO MEN BETWEEN 25 AND 40

We are going to select a few heads of departments where the remuneration will run into large figures. To qualify you must have the appearance, assurance and be capable of training and handling men. This situation is to be built up to the largest of its kind in the country offers permanency. Call all applicants must come prepared to give the very best of reference. Interviewed strictly by appointment. Phone TR. 1729 for appointment. Unless you feel that you can absolutely measure up to the above requirements please do not waste our time.

MR. ECKERT, Suite 202, 3767 Wilshire Blvd. (Near Western.)

MONDAY TUESDAY

Men bear Mr. Malnick, a Russian student, tells of how he made $133 the first week with us on the DEAL OF THE YEAR. No age, sex or creed, just a desire to work and produce. Jordan has produced more men in his sales organization than any sales manager in Los Angeles. Come and be convinced. Room 304 BARTLETT BLDG.

SALESMEN—A corporation, the largest in its line in the country, desires to work out of its L. A. branch office. It is not going to handle real estate or office equipment, but experience along those lines will be helpful. Good leads will be furnished we cannot use inexperienced men. Don't write, but WAY Ask for MR. FERRIS.

SALESMEN—MANAGERS

One hundred per cent co-operation. Qualified prospects only. Leads, Lunch and Lecture, pep. Our average night meeting attendance is 150. Chicago and Detroit next. Real estate interest you. See me personally, 9 a.m. morning.

PAT MANLEY HARRY H. CULVER & CO. 4216 WEST 8TH ST. LOS ANGELES, CALIFORNIA

MANUFACTURER of heating equipment has opening for young man in junior sales capacity offering ambitious opportunity for advancement. Prefer university graduate; mechanical engineering course; 21 to 30 years of age. Give personal history with some sales experience. Advise confidentially education, experience, whether married, reference & what salary expected. Address W. box 149, Times Branch.

A SUCCESSFUL landscape concern wishes to secure a salesman in charge of the highest type to promote sales. Need not necessarily have a thorough knowledge of the landscape profession but must have good car and personality and be of good social standing. Reply in writing only with full particulars to W. H. BELKIRE, 4356 Primrose ave., Hollywood.

SALESMEN — Excellent opportunity for resident shirt salesman, local and surrounding territories. We manufacture popular priced merchandise and cater to the bigger haberdashers and department stores. We offer every cooperation to one who can show results. LOUIS MILLER & COMPANY, 1131 Broadway, New York.

INTERNATIONAL FIRM reorganizing previous policy conducted for past 10 years, need salesmen to call on business executives, professional men and retail trade. City and road. Quick promotion to those who start now to open branch offices. P. OBRI, 2254 Venice Blvd., L. A.

SALESMEN Paul G. Hoffman Co., Inc.

Due to expansion of Studebaker products, has opening for few high grade intelligent salesmen. Must be able to furnish bond. Corner Price & Figueroa sts.

SALESMEN TO TRAVEL

High-pressure closers only. Real money. Permn. connection. Bachelor. State territory. Spot cash com. $26 to $117 cy. order. No charge backs. Syndicated advcr. to all merchants. Sold 12 mo. pay. E. W. Pohlz, Sales Mgr., 9 to 11 a.m., for appt. MU. 0171.

HAVE few exclusive territories left in city & suburbs for the sale of a universal necessity used wherever plumbing is installed. Approved by board of health. Sells on sight. Liberal commission & co-operation. Apply at 2252 Venice Blvd. Sunday. 11 M.-1 P.M.

MANAGER

Plans for 1928 demand immediate expansion. Managers of right caliber for several So. Calif. cities. United States Automobile Association, Inc., 827 W. M. Garland Bldg., 9th and Spring.

WANT two good live-wire salesmen to handle brokerage work in Beverly Hills. We also are owners & subdividers of two fast selling subdivisions. All close-in property. This is a real opportunity for the right men. Call at JOHN A. VAUGHAN CORP., 1296 Wilshire Blvd., Beverly Hills.

Life Insurance Agts.

tiet acquainted with our liberal policies and commissions.

Pacific Mutual, Sec. Mgr. Balten. 320 Sun Finance Bldg., 4 & Olive.

REAL estate salesman for Westwood properties, adjoining the new university. Opportunity to earn better than $600 a month. Let's talk it over. 242 N. BEVERLY DRIVE, Beverly Hills.

LIGHTNING strange battery compound charges batteries instantly. Gives new life and pep. Get gallon free and samples of Lightning Hand soap. Auto Driclean, Radiator Cleaner. Lightning Co., St. Paul, Minn.

KNIT goods salesman with car, cover So. Calif. Straight com. Do not apply unless you can finance self for 30 days. Wond. opp. Live wire. Calif. K. M., 738 So. L. A. st.

MEN and Women, sell office necessity. Let 4 and 5 work. Dennison Mfg. Co., 1015 Chestnut st.

WANTED—HELP—Male

Salesmen, Solicitors —10-B

Men—

SEARCH!

Search the Pacific Coast Over and Over For The BEST PROPOSITION

FOR BOTH CLIENT AND SALESMAN ALIKE AND YOU WILL ARRIVE IN EVERY INSTANCE AT

756 S. Spring St. LOS ANGELES

What Is It, Say You?

THE WHOLESALE SYNDICATING OF LAND UNDER THE MANAGEMENT OF THE

HAROLD G. FERGUSON CORPORATION

ALL MONEYS HELD IN TRUST BY A STRONG NATIONAL BANK AS TRUSTEE. PARTICIPATION IS AVAILABLE TO ALL AND THEY ALL ARE BUYING IT.

A Few More

SALESMEN, MANAGERS AND SPECIAL REPRESENTATIVES WANTED AT ONCE.

APPLY DAILY 9 A.M. TO 5 P.M. EXCEPT SAT.

SUITE 709 COR. 6TH & SPRING

ADJACENT CITIES AND TOWNS MUST HAVE REPRESENTATIVES.

DO YOU WANT A Permanent Profitable POSITION?

Our Sales Department has an opening for another man. He must be between 22 and 45 years old, of pleasing personality and character, anxious for honest, hard work that pays from $200 to $1500 or more monthly. Our corporation is 10 years old, with more than $11,000,000 of assets, doing a national business.

Apply in own handwriting, giving age, whether married, occupation and residence last five years. If applicant's letter receives favorable consideration, references will then be requested. Should investigation prove satisfactory a special compensatory course of instruction will be given. Address Robert E. Freeman, Box 939, Station C, Los Angeles.

SALESMEN

Electric Refrigeration

Exceptional opportunity for live man to connect with our San Bernardino office. Salary and commission. Applicant must have car; only those intending to make this a permanent connection need apply, as this is a real job. MR. BREWER, 2228 W. 7th., 9 a.m. Monday.

A GOOD SALESMAN

We are large, well rated manufacturer, who has been selling your territory for 17 years. Our proposition requires no capital, and is furnished selling. Not house to house. Man we want must live locally and devote entire time. Give full information about yourself first letter. Address in confidence, GENERAL SALES MANAGER, 2156 Fulton st. Chicago.

LIVE wire to sell reducing massage machine, big commission and leads furnished. Phone for appointment. MR. BELL, TUcker 2455.

LARGEST gummed tape organization in the country offers permanent year round connection, big commissions, exclusive established territory. Full or part time. SAGER CO., Mfgs., Dept. C-34, 511 Jackson Blvd., Chicago.

COLLECT, and keep $6 commission each sale, 2 suits or suit and topcoat $27.95. Unusual qualities. Satisfaction guaranteed or collect payterms. Extra large outfit FREE. Deal direct with factory. Gold Seal Clothes, 527 BROADWAY, New York City.

ELECTRIC fixtures salesman, one with local following; your opportunity to make big money; take full charge, branch showroom. I have the prices that get business. 1113 S. Hope.

A NEW and modern real estate office wants salesmen of good appearance having autos. Experience not essential but must work. Every facility and full co-operation. 7460 BEVERLY BLVD., OREgon 1255.

SALESMAN—Highest type, education-al work, man, woman, should earn $16,000 yearly our plan. Opportunity for one with car financing self. PALMER, Lawton, Okla.

SALESMAN

Real oppor. for insurance salesman. Guar. direct leads, live prospects 4-6 comm. on life, accident, health. 1157 SO. HILL. 8 to 10 a.m.

FACTORY distrib. for Ore., Wash. & several eastern States. Exclusive yard line; selling to dealers, jobbers & large users. Small inv. in month required. Phone Ot. 6252.

REPRESENT neat cover manufacturer—direct to car owner, high grade, low prices. Biggest commissions. Make $1000 monthly. Samples free. MARVELO, 330 S. Paulina, Chicago

HAVE opening for good salesman with auto, prefer man who knows L. A., but not necessarily an expert real estate salesman. J. M. French, 151 N. Western Ave., GR. 5163.

BEACH club membership in one of best clubs. Will sacrifice. Leaving city. Address L, box 472, Times Branch.

WANTED—Experienced real estate business income property salesman, good opportunity. HARRY GROSSMAN, 704 Haas Bldg.

SALESMEN—If interested in an honest, clean cut income proposition wherein especially good leads are featured, 434 N. WESTERN AVE.

SOLICITORS widely acquainted, Dr.'s office. Big commission assured. Address H, box 21, Times Office.

WANTED—HELP—Male

Salesmen, Solicitors —10-B

CREW MANAG'RS WITH CREWS

ALSO SALESMEN SOLICITORS AND CLOSERS

QUICK, BRAND NEW DEAL BIG COMMISSIONS PAY EVERY DAY

Paid solicitors on Straight Salary Work for Every Sales person.

Big Pavilion Under Construction, Right Next to Two Large Studios Under Consertion.

LIVE HOT SPOT

BIG MONEY BEHIND THE DEAL

Absolutely the Finest Set-Up in California

TEN MINUTES HEART OF HOLLYWOOD

IMPROVEMENTS GOING IN TWO YEARS' WORK MUST HAVE CAR LUNCH, LECTURE PLAN

SEE GENERAL SALES MANAGER

816 Guaranty Bldg. Hollywood

BEFORE 11:30 A. M.

WANT TWO SALESMEN EXPERIENCED SMALL FARM MEN

Trans. paid and good commission.

No lecture or carrying poor leads, but all prospects sported through classified adv. Result, we sell 80% of our prospects.

Full acres with pressure water. Full view of Lake Elsinore. From $400 to $1000 per acre.

A proven, built-up and fully developed agricultural district.

If you can close, and sell yourself, we will give you all prospects you can handle.

Call Tuesday only.

Old Elsinore crew, please call.

Walter Hempel, 1004 Lane Mtg. Bldg.

SALESMEN

3 experienced salesmen who are used to good money. The Edwards & Wildey Co. offer an unusual opporunity to the right men. This is backed by a $5000 per mo. advertising campaign. Call in person before 11 a.m. See Mr. Fergus or Mr. Wurtz, Rm. 502, 811 W. 7th st.

SALESMEN

Who are making money in Los Angeles can make more in San Diego. Big section opening for first-class real estate salesmen with cars in San Diego. If you're broke or failure in Los Angeles don't try your luck elsewhere on us, but if you are making it elsewhere we can show you possibilities of tremendous income. If successful men we want to interview and if we cannot show you greater success than you do now don't write. Time is your great asset, are you going to waste it or cash in on a San Diego year? One of world's master developments awaits your consideration. Address SALES DIRECTOR, 1349 5th st., San Diego, Calif.

Speciality Salesmen Wanted

WHO ARE CAPABLE AND HAVE BEEN ACCUSTOMED TO MAKING $500 TO $750 PER MONTH. WE HAVE THE BEST EXCLUSIVE SELLING PROPOSITION IN THE U.S.A.

IF YOU ARE NOT HIGH GRADE & COOPERATIVE DON'T REFERENCES PLEASE DO NOT APPLY. FOR PRIVATE INTERVIEW SEE MR. CRAWFORD AFTER 9 A.M. AT 448 E 6TH ST.

SALESMAN WANTED

Ability without opportunity means effort without results. Begin the New Year right. Permanent & lucrative connection with this firm worth $12,000 annually, is offered to only three high-class experienced and capable men of integrity. Personal co-operation and prestige insures increasing success to our associates. No subdivision salesmen need apply. Only established mortgage brokerage; specialization preferred. Priority precludes any possible disappointment.

C. C. C. Tatum, Realtor

215 Mer. Nat. Bk. Bldg. MU. 3226

Salesmen

Can use 2 or 3 men who know how to talk common sense to prospective buyers.

Actual real estate experience unnecessary.

Neat appearance, intelligence and good closed car required.

Steady offer of exceptional profit possibilities. Company O.K.

Leads furnished.

We can keep you busy.

ASK FOR DIVISION MANAGER

644 So. Vermont ave.

WANTED AT ONCE — 6 FIRST CLASS CLOSERS for new MONTEBELLO PARK AUDITORIUM, opening Sunday, January 8. Remarkable chance for BIG MONEY. Excellent association with one of California's largest companies controlling large properties on east side. See Mr. Love at Room 407, Bullock's, 8th & Olive st., AT ONCE! Open Sunday.

WE have an opening for a seasoned salesman with a successful record. We are definitely interested in an experienced man desirous of making a permanent and profitable connection with the strongest organization of its kind in Southern California, designing, building and financing single residences. Write for appointment. Address T, box 179, Times Office.

SALES MGR. OR BROKERS

Have splendid single acre deal, $600 to $800, with pressure water, completed golf club, free membership, full view of Lake Elsinore.

A proven, built-up and highly developed agri. dist.

Will consider branch office able to finance self and sell for cash through classified adv. or trades. 72-mile limit, 1750.

Tuesday only.

Walter Hempel, 1004 Lane Mtg. Bldg.

AGENTS—Ambitious money makers who want steady growing income in protected territory will find an outstanding 50-cent seller, one-half profit and more—in our scientific household article. A mint for street and store demonstrators and house to house workers. Sample and full information on request, or, if quick action is wanted, send three dollars for dozen and if not pleased return it by we buy back at full cost; bank and commercial references furnished. HOLLYWOOD CHEMICAL LABORATORIES, P. O. Box 206, Hollywood, Calif.

SALESMAN, candy and confections, city and outside territory, protected salesmanship, exp. necessary can make $100 week, must have car. Apply 4054 Melrose Ave.

WANT party with car, work in connection with experienced salesman in real estate office. Experience unnecessary, 151 N. Western Ave. Ask for JACK.

DON'T worry. Everybody makes big money selling our patented auto specialty. Others doing it, so can you. See Mr. JACKSON, 630 Byrne Bldg., Second & Spring.

10% COMMISSION

We show you how to trade. Supply leads. Big money. 715 SECURITY BLDG.

SALESMAN for auto access. outlet. Wm. gamble of earning $10 a% or more a yr. wanted. 9 a.m. sale to-day. 456 S. MAIN. Room 15.

SALESMANAGER & closer for brokerage office. Apply Mon. a.m., 411 W. 9TH ST.

WANTED—HELP—Male

Salesmen, Solicitors —10-B

DON'T READ UNLESS YOUR GOAL IS $10,000 A YEAR

A prominent owner and subdivider is about to open a new unit of the finest in residential colonies.

The last word in modern improvements, highly restricted, close in, surrounding a smart country club.

Sixty-nine estates have already been sold to a most discriminating clientele.

A fine nucleus to work from for the few who can qualify.

Character and setting are here. Can you fit into this picture?

Real co-operation and prospects furnished you by a group of well-known local business men who are vitally interested in the success of this project.

Replies giving full particulars only will be considered.

Address K. box 412, Times Branch.

SALESMEN

STUDIO CITY HEIGHTS is selling

More prospects than we can handle. Top commissions.

Short haul.

Closed cars only.

R. S. ODELL, SALES MGR. 3194 W. 6th St. (at Vermont.)

SALESMEN—

Excellent opportunity offered salesman of ability with car. Selling brokerage, subdivision chicken ranch property, office days. See Mr. Robbins.

The Frank Meline Co. 726 Valley Blvd. Alhambra

SALESMAN — CALIFORNIA, OREGON AND WASHINGTON for a large well-known New York manufacturer of good popular priced hats, both felt and straw lines, to succeed one of our most successful salesmen now retiring. A splendid opportunity for one who will qualify. Address Y, box 431, Times Branch.

RIGHT NOW

We can use a few more ambitious men and women for special work. Apply to manager, Room 402, Hillstreet Theater Building, 5th & Hill streets. Monday morning only. January 9, 1928, at 10 o'clock sharp.

WANTED—High grade specialty sales man for permanent connection on a commission basis which yields will reorders at least $5000 a year and up to a producer. Unusual opportunity. Salesmanager, Box 850, Cedar Rapids, Iowa.

SALESMANAGER. Become connected with old-line life & A. & H. insurance co. Opportunity to build your own agency. You deal direct with us. Real co-operation. Call 1015 Central Bldg., 424 So. Broadway.

SALESMEN by old established firm. Permanent connection with good income to man who qualifies. Call mornings, 1045 JEFFERSON.

SALESMEN

Going company, strong locs., board bankers, can use two stock salesmen with car. Call

405 E. GREEN ST. PASADENA

AMERICA'S most attractive tailoring line FREE. 150 large swatch samples. All wool, tailored-to-order, union made, sensational values. Big money outfit at once. Address Dept. 317, Goodwear, 844 Adams, Chicago.

SALESMEN all territories, carry complete, quick selling line of men's and novelty pajamas in conjunction with kindred line. Commission basis. References required. Box 91, Real Service, 15 East 40th, N. Y.

WE have an opening for a good, live real estate exchanger in Business from $5000 to $11000 monthly. See ELMO, 403 Hillstreet Bldg.

SALESMEN, specialty men wanted, an advertising service. Exceptional opportunity for men with selling ability. Splendid chance for right men. Write DISPATCH, 257 W. 28th st., N. Y.

SALES engineer with ability to handle high class mechanical specialty, also calling on architects and builders. Large income commission basis. Box 1048, Memphis, Tenn.

SALESMEN Wonderful side line, jewelry and compact novelties; very liberal commission. Can be sold to any merchant. Everyside Novelty Co., 1141 Broadway, N. Y.

AMERICA'S greatest guar. men's tailoring line. Finest woolens, tailored wool, made-to-measure; pop. prices; many values. Lyon Tlg. Co., Cincinnati.

EXPERIENCED salesmen with cars, to sell cemetery property, crypts, etc. Prospects furnished. Remember, commercial. Grand View Memorial Park, Glendale.

DIST. MANAGERS (2)

Must be go-getters to qualify; no canvassing. 40% commission.

MR. WHITE, 1244 Wall st.

REALTOR with high class wealthy clientele to sell half million dollar ranch, exceptional values and handsome commissions to right party. Address H, box 100, Times Office.

GOOD salary and commission selling "Ratskiller," the wonderful vermin exterminator, non-poisonous, ready for use, rodents die outside premises. Ratskiller, 1 W. 34th st., New York.

A real salesman for Beverly Hills properties with one of the livest offices in Beverly Hills. Co-operation. Hancock & Co., 233 Wilshire Blvd. OX. 6312.

$3.50 Premium with $3.50 pocket lighter. Fastest, easiest seller; your commission $2.75; amazing plan; big money daily. Paramount, 71 West 35th st., N. Y.

Investigate Romola

WANTED—Experienced soda fountain salesman at once. Give full experience. Address M. box 500, Times Branch.

SOLICITORS wanted by foremost Business College, Oppor. to make real money. State qualifications. Address H, box 132, Times Office.

SALESMEN wanted to sell Blackburn's Southern Calif. 10 Counties Boulder Dam Map. V. BLACKBURN, 6235 West Blvd. TH. 87119.

HAVE excellent opportunity for SEVERAL HIGH GRADE SALESMEN. 279 Chamber of Commerce Bldg. Call mornings.

THREE CAPABLE MEN for clean pleasant work. Drawing acct. if you qualify. No selling. MR. DAVIS, 14 N. Fair Oaks av., Pasadena.

THREE young men capable meeting the public, $25 to $35 week to start. No selling. Mr. Golden, 320 Lawson Bldg., cor. Brand & Wilson, Glendale.

CASH register and adding machine salesmen for Los Angeles and surrounding territory. 227 E. 9TH ST. TU. 7185.

MEN with car to learn real estate business. Paid while learning. See MR. COVELL, 1102 Sun Bldg., 7th and Hill sts.

REPRESENTATIVES, 2, to represent the NEW ELECTRIC SAFETY RAZOR. To be nationally adv. Retails $10. Mr. Cowan, 216 Taft Bg. Hywd.

SALESMAN calling upon garages, brake shops and fleet owners, high-grade side line. References necessary. 325 W. 12th st.

WE want 3 A-1 real estate salesmen with good closing talent. Steady deals only. Call OX. 7096.

CATHOLIC man as salesman. Steady for dozen and if not pay 20¢ SO. SPRING, Room 237.

MIDDLE-Aged salesman can make $30 per day & up. Repeat orders, wholesale & retail. 2306 W. 8th st.

LUMBER salesmen, experienced in Los Angeles, Commission. Mox, Inc., Jefferson & Maple.

SALESMEN—Live wires. New specialty. Big comm. Sells on sight. Terr. open. McKellar, 3518 W. 3 st.

TOY SALESMAN to call on trade. Supply leads. Big money. 715 Security Bldg.

EXPERIENCED marble and tile salesman wanted. Write Bond Tile & Marble Company, Tulsa, Okla.

SALESMAN, west side, real estate. Splendid opportunity. Experience unnecessary. Owner, 920 S. WESTERN AVE.

YOUNG man with car for city. Calling on bakers and candy trade. Drawing account. 1727 Venice Blvd.

MEN

who know the deposit system on real estate. 1648 S. 9TH ST.

ARIZONA ROMOLA REPRESENTATIVE WANTED. 6276 HOLLYWOOD BLVD. APPLY 9 A.M.

SALESMEN for outside work, salary & comm. 2218 S. HOOVER.

WANTED—HELP—Male

Salesmen, Solicitors —10-B

TODAY! TODAY!

—at MONTEBELLO PARK, where $3,000,000 of property was sold in 1927! FIFTH, LAST AND FINEST UNIT OPENS. TWO HUGE AUDITORIUMS ready for business. Lunch, Lecture, Exhibits, Indian Trading Station. ALL FREE to visitors! This 5TH UNIT will make thousands of dollars for our diligent SALES PEOPLE. It will SELL OUT in record time! Make no mistake about that. Come out TODAY to Whittier Blvd. and Garfield ave. Watch the SALES roll in! We still need the following sales people to fill vacancies caused by necessary EXPANSION: 3 GOOD CLOSERS, 2 EFFICIENT WOMEN FOR BRANCH MANAGERS, 1 ASST. BRANCH MANAGER, 2 SUBMANAGERS FOR AUDITORIUMS, 5 MORE SALESMEN WITH CARS, 2 GENTLEMEN FOR PART-TIME WORK. We expect a $10,000,000 year for 1928! Hundreds of thousands will be paid in commissions. ACT QUICKLY. See Mr. Bagwell before 11, Monday preferable. Tuesday if you can't come Monday. 650-52 So. Olive st., near 7th.

SALESMEN—

Real Quick Sure Money

And plenty of it right from the first day for solicitors, canvassers—men, women.

If YOU want to be IN on L.A.'s best and fastest deal don't delay.

We have a commodity that the public ACTUALLY WANTS. All you have to do is to sell it intelligently under the personal supervision of a sales director.

The people know you are coming and WANT TO SEE YOU.

You have the backing of a daily radio program, KNX, and WIDE publicity, constant assistance from a large organization. You do not need a car. Pay every day.

DON'T MISS THIS GREAT OPPORTUNITY. Call at 714 Hill st. Bldg. 5th & Hill, 8:30 a.m. WEDNESDAY MORNING. Don't come late, as the doors are locked at 9:30.

CREW MANAGERS WITH CREWS

Salesmen—Saleswomen Beginners

Do you want an opportunity to make real money on the safest, surest, best bet in California? Come and see me. Your time will be well spent. You don't have to be a native son. Experienced sales person, but you must have a car and present a neat personal appearance.

SEE SALES MANAGER 14431 SUNSET BLVD.

SALESMEN SALESLADIES FINANCIAL MGRS.

With closed cars for

Capistrano Beach

Gas and Oil Allowance. Apply at

The Frank Meline Co. Line Building TRinity 6451 726 So. Hill.

LADIES AND GENTLEMEN

$50 A WEEK IS EASY

If you will work. Assisting, getting prospects for selling. Experience not necessary. We will teach you.

Edwards & Wildey Co.'s

$10,000,000 MASTER development. CITY OF PINES' connection; you make friends & big money. Start in detail today. A proven success. Mr. Karr or Mr. Bryner, 416 W. Broadway. Suite 1 (8 to 11 a.m.)

EASTERN manufacturer, Patented Aladdin garage door control, wants high-grade salesmen for Los Angeles & San Diego, San Francisco & other counties. Exclusive franchises to one who is financially able to handle a deal of this kind. Will show you that this is the biggest opportunity of your life. Address M, box 522, Times Branch.

SALESMAN — If you could offer a business man high-grade leather with his ad imprinted in gold, in quantities as small as a single cross, together with a set of leather pencils, so he could use them himself or as an advertising novelty, wouldn't you think you had a selling proposition? Easy sales. Big commissions. Mr. Hobbs, sales manager, 19 Murray St., New York City.

A SUBDIVISION SALESMAN

There is an opportunity here for one man with experience who is seeking a permanent position to take charge of a sales organization. $3500. ALVARADO.

WANTED SALESMEN NEW REAL ESTATE PROPOSITION JUST OPENED 3209 WILSHIRE EAST WE LIVE WIRES STEP ON IT HERE IS YOUR CHANCE NO LAW OF AVERAGES COMMON SENSE 464 HELLMAN BANK BLDG.

SIDELINE—A new specialty. Appeals to all classes merchants, mfgrs. and banks. Small towns or cities. Take orders to qualify for auto. Write, working sample and sales talk. Big income, mailed same day order received. Apply, 1 to 5 p.m. SCHOLL CO., Manufrs., 22 yrs. 233-C Wabash ave., Chicago.

WONDERFUL sideline, $65 weekly easy. Commission in advance. Show high-grade line coveralls and shop coats. Name or advertising embroidered on back. Every workman, business merchant prospect. Outfit free. JOHN LEEDING CO., 71 E. 13th, Chicago.

SALESMEN SPLENDID OPPORTUNITY

For men to make big money with corporation of many years' standing. Steady work; nothing to sell. Commission paid at once; our men average $150 per week and up. 611 S. MAIN, Room 409.

PAINTS & LACQUER SALESMAN

With established clientele. Only high-grade man considered. For personal interview phone OL. 4508, ask for Mr. Forsyth.

Map Salesman (One)

Must be good closer. This is a clean, fast deal with everything you can afford to make it sell.

RUDD, 210 SPRECKELS BLDG.

OPPORTUNITY

Clean cut man 25 to 35 years old can earn big income with well established firm, real estate or bond experience preferred. Address K, box 472, Times Branch.

IF you have a pleasing personality and confidence in your ability to talk to our clients, we can show you how to make real money. This position carries a substantial drawing account and a bright future for the right man. See Mr. Fesler, 1108 W. 7th.

PRINTING salesman, thoroly familiar with creative advertising & color printing, such as folders, booklets & advertising campaigns. Really diving ace experience & salary expected. Address G, box 33, Times Office.

INDUSTRIAL insurance man, call on leads, child's endowment for $1000, issued at birth, pays four ways. Excellent opportunity for right man. Call between 8-12 a.m. at 618 Pershing Square Bldg., 448 S. Hill st.

PRINTING salesman, good opportunity, salary and commission. Open Sunday. 5150 S. Western.

SALESMEN, 2, exp., willing to work & earn money. Direct selling, salary and com. Call 8:30 to 10. Jay Jax Products Co., 344 N. Vermont ave.

WANTED—Salesman for So. Calif. Goofy Bird Mfg. Co., 439-30 Long Beach Blvd., Compton.

WE have an opening for a man who feels he has the making of a leader. 921 S. HILL ST.

ONE with ability and willing to work. Call before eleven. Cornett Mfg. Co., 1050 S. Manhattan Place.

SALESMAN wanted. Excellent opportunity for man of ability to make real money. With or without car. 434 N. WESTERN AVE.

2 EXP. CEMETERY SALESMEN Highest com. pd. Real leads furn. Call room 423, 1031 S. BROADWAY. 1-4 only, and for MR. DEALEY.

SALESMEN traveling by car can make quick $2 money every business & prospect. Sells for $1. Over 100% profit. 9 to 5 daily. 1614 W. 14th.

HAVE opening for A-1 trader, one with stock and bond experience preferred. 434 N. WESTERN AVE.

"STOWELL" HAS A JOB FOR YOU RIVIM 1067 or 215 S. HILL ST.

SALESMAN, auto access., travel. Good lines. Call 220 Bryson Blk. Sun.

SALESMAN, new agency, low-priced car. Address H, box 152, Times Office.

CANDY route man sell Sweet Mints, the candy vend. 5721 GLADYS AVE.

OIL SALESMAN with car. Apply between 8 & 10 a.m. 2323 W. 63rd st.

REAL est. sales., prove us, for our usual income proposition. WM. 2437.

WANTED—HELP—Male

Salesmen, Solicitors —10-B

SALES ORGANIZATION WANTED

I will turn over, under a very liberal selling contract, one of the most beautiful subdivisions in California to a man or group of men who can convince me that they have the ability and finance to organize an efficient volume-producing sales organization.

The property has a tremendous investment appeal, a strong summer-home appeal, and a fine permanent-home appeal. It is within one hour of over five hundred thousand people. Lot prices range from four to fifteen hundred dollars. Sales have been good. No serious sales resistance ever found.

The project is well under way—many houses now on tract; gas, water and electricity in some sections; easily extended as sales progress.

Volume sales should be easily produced in Los Angeles thru selling from map on account of tremendous investment appeal. Beautiful selling kit prepared for that purpose.

Property is not close to Los Angeles and has not previously been offered here.

State your qualifications in detail; strictest confidence will be accorded.

Address OWNER, H, box 116, Times Office.

SALESMEN WITH CARS DIVISION MANAGERS WITH CREWS CLOSERS

THE GREATEST CAMPAIGN IN THE HISTORY OF HOLLYWOOD REAL ESTATE IS SCHEDULED TO START IN JANUARY AT HOLLYWOODLAND. LUNCH AND LECTURE.

SEE MR. BOLIER, 904 FINANCIAL CENTER BLDG., BEFORE 11 A.M.

SALESMEN FRONT MONEY TOURS COMMISSION ADVANCED

This deal is going big. Northern Arizona and Hawaiian lots, $47.50 full price, $5 cash, $2 weekly, no interest. Clear deeds. We are the owners. Tours from each city of the proposed Boulder Dam site. Live leads daily and plenty of 'em. Come on over and get in the game. Cars are hitting daily. You get co-operation here.

BOULDER DAM PROPERTIES 648 EAST COLORADO STREET PASADENA, CALIFORNIA

SECURITY SALESMEN

Must be experienced. Our office develops prospects. Want two closers, also men who understand collateral. Car essential. Pay top commissions and have high-class line to see. See Sales Manager, 721 Board of Trade Bldg., 112 W. 9TH ST.

SALESMEN

Two men with good cars. 30% comm. Leads furnished. Best acreage deal in So. Calif. Experience unnecessary. 1216 BOYDSTON, 526 W. 8TH ST.

REAL ESTATE SALESMAN who understands exchanges to connect with old-established house. Will make exceptional proposition to 5 live wires. Mr. Alexander, NEWPORT COMPANY, 204 Central Bldg., 6th & Main.

STOCK SALESMEN

One of our clients has a splendid offer for sales men, also sales co. headed by big business men, direct leads & furnished office. See Mr. Nash, 346 Roosevelt Bldg., 7th & Flower.

SALESMAN

Wanted, preferably familiar with radio or automobile. Excellent prospects right man. Apply 2421 SO. VERMONT.

STARTS next new year right. There's an opportunity here for 2 live wires to make a permanent connection with $1 million dollar corp. Drawing account if you qualify. Hughes, 1167 W. 7th.

Unusual Opportunity

for high class salesman one who can handle city and general real estate in Beverly Hills. Plenty of prospects and leads furnished. DO NOT HESITATE TO CALL. TU. 1415.

WANTED—Salesmen experienced in selling 1st mortgages, bids, & loan certificates. Good leads for permanent connection with conservative established concern. Exceptional earnings. Apply 1031 CITIZENS NATIONAL BANK BLDG.

A LIMITED NUMBER of high-grade security salesmen to assist us to finish placing a new syndicate issue. Excellent leads furnished upon our bids.

WEAVER-THORESON SYND. CORP., 3611 W. 6th st.

BANK WORK for several real-estate loan salesmen. Permanent position, good pay and rapid advancement for those who can qualify. Call 41 4th st. No others time. 401 CLOTHIER BLDG.

SALESMEN wanted. Fastest selling line today. 6c or ten cent. 11c commission $3.50. Two getmore $20 per day commission DUNN TAILORING CO., DENVER, COLO.

INTERCHANGEABLE DA-NITE electric refrigerator business 25%. Every store, bank, restaurant interested. Big comm. No investment. CHICO, INC., 1744 N. Kolmar, Chicago.

LEARN $20 A DAY

Established 1907. Ask for life selling for 31 a year $1500 accident policy. Write H. STONE, 11 So. LaSalle, Chicago.

SALESMEN WHO HAVE SOLD washing mchs., vac. cleaners and want extra profits to qualify for 40% com. No canvassing. Must have car. H. W. Co., 1249 W. 6th.

PERMANENT Wave Machine Co. giving away 2 machines. Call rm. 219, 321 W. third st.

MEN SELL RILEY'S CANDY 6811 S. San Pedro st., L. A.

Trades —10-C

SIGNS—Craftsman wants man to join him in opening new shop; live wire business getter not afraid of hard work will go big with right man; bus. State in detail qualifications, age, references; etc., little inv. Address H, box 1972, Times Office.

WORKING foreman, take chg. small job printing plant, estimating, purchase stock. Good typographer with working knowledge Miller & Kelley presses. Right man can name salary. Address H, box 228, Times Office.

WANTED, experienced washer-engineer, Sanitary Laundry, 225 W. Santa Fe ave., Fullerton. Phone 26.

UNUSUAL opportunity for 4 carpenters, 2 painters, 2 plasterers, 2 cement finishers, 2 lathers. Pay scale. Small inv. required. Position for future. Address R, box 342, Times Branch.

FOR SALE $5000. Money secured. You to receive $2000 per month without or $500 per month with service. Address 1422½ Main Bld., L.A.

HELPER can make $40 wk., if willing worker. Old established bus. No experience req. $100 inv. 408 E. Spring, Room 515.

BOOKKEEPER—A good position for man who can make small investment. Give phone number. Address M, box 505, Times Branch.

MAN wanted to work around automobiles. Exp. unnecessary. $25 wk. Must invest $1000. Investment guaranteed. Dunn's Gar., 2121 Alameda.

MGR. export dept. of mfg. firm, preferably Spanish nationality who can invest $2500 and take charge. Address G, box 276, Times Office.

SEC. & treasurer for corporation. Good salary to man that can qualify. Investment required. Address H, box 96, Times Office.

ACCOUNTING and part-time bookkeeping business for sale. Income $500 monthly. $1900 required. Home HO. 84.

MANAGER for finance Co. Good salary to right party. Investment req. Address H, box 96, Times Office.

AUTO paint shop partner. Exp. unnec. If willing wkr. $35 wk. to start. Sm. inv. 6012 Sunset Blvd.

HELPER to asst. mechanic in shop full of work; $15 wk. each, ½ profits. No exp. req. Sm. inv. $22 W. 9TH ST.

AUTO service sta. partner, $10 dy. at start. No exp. nec. If willing wkr. Small inv. 6063 Hollywood Blvd.

MAN to take over wholesale pie route; investment required. DR. 1363

TIRE shop, partly equipped, on rental basis, fine location. OL. 3023.

$$ STARTS nice mfg. business. Ad dress H, box 179, Times Office.

PARTNER wanted for wash rack, $75 req. 9284 Maitman ave.

ASSIST., $1000 week. Pleas. ext. hrs. Small inv. 6063 HOLLYWD BLVD.

To Learn Trades —10½-C

AMERICA'S LEADING ELECTRICAL SCHOOL

Practical shop training in armature winding, motor construction and repairing, house wiring, illumination, power house work, central and substation supervision, radio service and repair, automotive electricity, batteries, blue print reading and drafting. COMPLETE PRACTICAL TRAINING QUICKLY QUALIFIES

WANTED—HELP—Female

Saleswomen, Solicitors —11-B

LADIES

I WOULD PERSONALLY LIKE TO HAVE THE OPPORTUNITY OF TELLING YOU WHAT POSSIBILITIES THERE ARE FOR YOU IN HAVING A CONNECTION WITH THIS COMPANY. IN THE FIRST PLACE OUR BUSINESS IS NATURALLY A BUSINESS FOR WOMEN AND WE

TRAIN YOU FREE

I HAVE HAD REMARKABLE SUCCESS IN THE TRAINING OF SALESLADIES. SOME OF THE OUTSTANDING LEADERS IN OUR PROFESSION GOT THEIR START BY ATTENDING MY

FREE SCHOOL OF SALESMANSHIP

IT MAKES NO DIFFERENCE WHETHER YOU HAVE EVER HAD EXPERIENCE OR NOT. IN FACT WE WOULD SOONER HAVE THOSE WHO ARE INEXPERIENCED SO THAT WE COULD TRAIN YOU HOW TO DO BUSINESS OUR WAY.

ON MONDAY AFTERNOON AT 2 P.M. WE WILL ENROLL IN OUR SCHOOL A LIMITED NUMBER OF WOMEN WHOM WE WILL THOROUGHLY TRAIN IN THE

Art of Salesmanship

REMEMBER, THERE IS NOT 1 CENT OF COST TO YOU. WE ARE DESIROUS OF ADDING A FEW "CULVER TRAINED" LADIES TO OUR SALES STAFF AND ARE WILLING TO BEAR THE EXPENSE OF TRAINING THEM. THIS MIGHT MEAN THE TURNING POINT IN YOUR LIFE AND WILL IF YOU CAN MAKE UP YOUR MIND TO ABSORB OUR TEACHINGS.

Fear

AND HOW TO OVERCOME IT

Personality

AND HOW TO DEVELOP IT

Selling Your Toughest Customer

These are three of the many helpful lectures

REMEMBER THE TIME FOR ENROLLMENT IS

MONDAY, JAN. 9TH AT 2 P. M.

IT MAKES NO DIFFERENCE IF YOU ARE 21 OR 65 AS LONG AS YOU HAVE THE AMBITION TO SUCCEED.

A. P. MANLEY

Los Angeles Sales Auditorium

Harry H. Culver & Company Realtors

Founders of Culver City

620½ West 6th St. Los Angeles

WANTED—HELP—Female

Salesmen, Solicitors —11-B

This is a

SINCERE APPEAL

To

WOMEN

And Is Your

OPPORTUNITY

To

SUCCEED

GRASP IT!

On

MONDAY NIGHT,

JANUARY 9TH, 1928
8 O'CLOCK SHARP

WE WILL OUTLINE

THE GREATEST PROGRAM OF REAL ESTATE ACTIVITY EVER PUT ON IN SOUTHERN CALIFORNIA

FOR

WOMEN ONLY

CONSISTING OF

DAY AND NIGHT CLASSES

IN

SELLING

AND

Business Training

And Given to You

ABSOLUTELY FREE

THESE CLASSES ARE ARRANGED TO PROVIDE SPECIAL SUBJECTS FOR

BEGINNERS
WORKERS

AND

Professional Women

THIS IS
THE CHANCE OF YOUR LIFE

DON'T MISS IT

Please Be Here Early
Bring Your Friends

Gertrude I. George
FOUNDER AND DIRECTOR
Women's Service Dept.
OF THE
Harry H. Culver & Co.
EXCLUSIVE WOMEN'S OFFICE
2418 WEST 7TH ST.
LOS ANGELES.

THIS IS THE OLDEST, EXCLUSIVE WOMEN'S DEPT. ON THE PACIFIC COAST, ORGANIZED DEC. 1ST, 1922.

INFORMATION MONDAY DRexel 5250

LADY of diligence and agreeable personality to assist in confidential work; connected with sales dept. of large organization. 457 So. Olive st., nr. 7th, before 11 a.m.

LADY

Old established firm has position where you can make $35 to $40 per week working part time. Salary & commission. See Mr. Christobolis at 421 Rodeo Drive, Beverly Hills.

SALESLADIES, an excellent opportunity for a few ladies of good appearance and personality to put a new article in high demand. possibilities unlimited. Call Mr. Woodring, WE. 1691, for appt.

SOLIC. ladies of refinement, over 27, except good money & very pleas. work. Mod. office. Call 717 Wright & Callender Bg., 4th & Hill.

SNAPPY, alert saleslad1es desirous big returns, representing exclusive ladies' apparel. Appt. phone DR. 3274 a.m. and p.m.

SALESLADIES with or without cars. Wanted at 634 S. WESTERN.

SOLICITORS preferred; dye-ing, investig. 274 N. Reno. DR. 7817.

Trades —11-C

EXPERIENCED COAT HANDS EXPERIENCED DRESS HANDS

A FEW POSITIONS OPEN AT THIS TIME
ONLY THOSE WITH RECENT ALTERATION ROOM EXPERIENCE NEED APPLY

BULLOCK'S

EMPLOYMENT OFFICE

FOREWOMAN EXPERIENCED

To take charge of ladies' neckwear and blouse factory.

Hildyard & Fredricks

1012 S. LOS ANGELES, 11th Flr.

CHOCOLATE DIPPING taught. Teacher, 15 yr. exp. Have references from largest local firms. My equipment & methods unsurpassed. Working graduates are the results of this wonderful course. Dipping always in demand. Longest term, lowest rates. CHRISTINE, 2506 S. Vermont.

WANTED—Exp. millinery maker and copyer. One accustomed to high-class trade. Apply Monday morning at Norman's, 232 S. Hope.

MILLINER, 1st class worker. Call Mon. eve. after 6. 1900 W. Adams. 3 or 4 cars.

EXP. designer on ladies' hats. Apply room 709, 518 S. Broadway.

Commercial Art, Misc. —11-CA

Do You Like to Draw?

MEYER-BOTH CO., a large art and service organization offers opportunity of practical training during spare time to women who like to draw and want to become commercial artists.

Write or call for catalog.
816 W. P. STORT BLDG.
6th and Broadway. Open evenings.

OUR studio methods of personal training will qualify you for a paying position as a Commercial or Industrial artist. Free book. Art Guild Academy, 2440-A W. 6th.

ARTIST, nationally known, will train student. Will not interfere with present position. Exper. not nec. Call 10 to 1 or 3 to 7 p.m. TU. 8137. 608 Fine Arts Bldg., 811 W. 7th.

To Learn Trades —11½-I

Bonnaz Emb. Taught

Also designing, cutting, operating power machine, buttonhole, overlock, hemst. 4 trades, $75.
224 SO. SPRING, ROOM 524.

EARN while you learn. Costume designing and gown building. NEFF STUDIO 1812 W. 7th st. WA. 6468.

LADIES learn beauty culture. Paid while learning. AT. 5847.

LADIES, earn good money in base work at home. 6812 S. Broadway.

Household, Domestic —11-D

TRUSTWORTHY woman, light hawk., 2 children. $25 mo. AM. 9978.

YOUNG woman, white, gen. hawk., small family, wages $40. HE. 7854.

MOTHER'S helper in family of 4. Good wages. 151 N. Catalina.

WHITE cook and serve eve. meals city ref. 112 N. Mariposa, WA. 8170.

GIRL for gen. hawk. 2 children, 6 & 9, no cooking, private home, Catalina Island. $40 mo. rm. $40 CE-CIL HOTEL, 648 S. Main st., between 4 & 12. Monday morn.

EXP. white girl not over 35 for gen. hawk. in adult family of 2. Must be good cook & know how to serve. Wages $40 mo. City ref. required. GL. 2111.

EXPERIENCED woman for general cleaning in small apartment house. Modern conveniences. Wages $30. Experienced. 1237 S. GRAMERCY PL.

COMPANION, housekeeper, kindly, cheerful (Christian Scientist only.) 2 in family, drive auto. $40 mo., give references. DR. 3294. Times Office.

UNINCUMBERED woman, 35-45 yrs. (no laundress) for home of 2 adults, 1 child. Alhambra. HI. 1471.

RELIABLE white girl, 18 yrs., for plain cooking and part of housework. Stay on ranch. $40 to $50. 283 W. WILTON PL. R car. Phone Whitney 7238.

WHITE maid for general housework & assist with 2 children, ages 7 & 4. Per. ref. required. $60. 4066 Leeward ave. PL. 9789.

JAPANESE or white Protestant woman for housework, 2 in family, 2 adults, 1 child. Laundry. $50 mo. WA. 2417.

COOKS, maids & col. Positions wa'ting. Brown Agcy., 1414 Santa Monica Blvd. Bev. Hills. OX. 7191 (with Bonbright).

WANTED—Reliable young white girl to assist with care children in family with school age; opportunity. $25 mo. to start. EM. 1414.

STRAIGHT cook, $100, 2nd maid, $90. Child's nurse, $100. COLLINS EMPLOYMENT, 254 S. Green. Pasadena.

WHITE girl for general housework & cooking. Family of 4 adults. $50. Call mornings, after 9 o'clock. 526 S. Ardmore ave.

HOUSEKEEPER, experienced, competent to take full charge. Two adults. Must be willing to put up fancy cook. Ph. DE. 9994 Sun. 10-12 a.m. only.

WHITE, gen. hawk. girl under 40. 2 in family, no children. $40. Must have city ref. Call Monday, OR. 7399.

WANTED—Competent general housekeeper, 2 children considered. Good position. BO. 9039. 1236 CRENSHAW BLVD.

WOMAN, over under 45, for cooking. Family of 5, South Pasadena. References and experience required. Phone EL. 2160.

German girl or woman to take care of home & children. Your own home. Very little cooking; no washing. $60. Phone 4-7-0-6 Sun. or eve.

COOKS, helpers, $100, $85, $75, $60. Couples, $150. Many other fine positions. Mutual Agcy., 404 S. Main.

EXP. cook and housekeeper who understands serving, city ref. req. Not more than 2 in family. 291 N. Carolina. DR. 4926.

NEAT congenial girl, mother's helper. Nice home, $40. Call WH. 7717 or 1017 N. Isabel, Glendale. Ph. Glendale 6182.

MIDDLE-aged colored woman wanted for housework. Salary, room and board. Call 106 So. Orange Dr. between 9 & 12 a.m.

WOMAN, or whose husband is employed, to care for small apt.-house in exchange for choice single. Address box 1, Times Branch.

WANTED—Reliable woman to care for child, ½ day, no Sundays or evenings. 1745 W. 110th Pl. or phone WE. 5013.

WOMAN (white,) housework and take care of baby. Room and board, good wages. Call 1645 Beverly.

RELIABLE white woman for housework, including laundry, good home, $25. 1645 Beverly. AN. 8745.

MIDDLE-aged woman, housework, 2 adults. Nice Christian home. Wages $25 mo., board & rm. DU. 4418.

GIRL for general housework, small family, $50 month. 1421 WELLINGTON RD. RO. 8675.

MOTHER'S helper, double bungalow, small children in family, $50 mo. Ph. HU. 7222-J. 240 E. 29th st.

HOUSEKEEPER for mother employed, 2 children in school. Good home. $30. Ph. 2580.

COOKS, couples, all domestic workers rely on Melrath Bev. Hills Agency. Courtesy at 421 Canon Dr. OX. 6116.

WHITE girl cooking & gen. housework, 2 adults, 2 children; no laundress. Ph. DE. 9994 Sun. 10-12 a.m. only.

GIRL or young woman, white, for housework, with young couple. Address N. box 13, Times Branch.

HOUSEKEEPERS, mother's helpers, $50, $75. Hollywood Personal Serv. Agcy., 6051 Hollywd. Blv. GR. 5191.

GIRL for general housework, cooking, but no washing. $60 to start. GL. 6604.

COMPANION, housekeeper, kindly, cheerful (Christian Scientist only.) 2 in family, drive auto. $40 mo., give references DR. 3294. Times Office.

UNINCUMBERED woman, 35-45 yrs. (no laundress) for home of 2 adults, 1 child. Alhambra. HI. 1471.

RELIABLE white girl, 18 yrs., for plain cooking and part of housework. Stay on ranch. $40 to $50. 283 W. WILTON PL. R car. Phone Whitney 7238.

WHITE maid for general housework & assist with 2 children, ages 7 & 4. Per. ref. required. $60. 4066 Leeward ave. PL. 9789.

JAPANESE or white Protestant woman for housework, 2 in family, 2 adults, 1 child. Laundry. $50 mo. WA. 2417.

COOKS, maids & col. Positions wa'ting. Brown Agcy., 1414 Santa Monica Blvd. Bev. Hills. OX. 7191 (with Bonbright).

WANTED—Reliable young white girl to assist with care children in family with school age; opportunity. $25 mo. to start. EM. 1414.

STRAIGHT cook, $100, 2nd maid, $90. Child's nurse, $100. COLLINS EMPLOYMENT, 254 S. Green. Pasadena.

WHITE girl for general housework & cooking. Family of 4 adults. $50. Call mornings, after 9 o'clock. 526 S. Ardmore ave.

HOUSEKEEPER, experienced, competent to take full charge. Two adults. Must be willing to put up fancy cook. Ph. DE. 9994 Sun. 10-12 a.m. only.

WHITE, gen. hawk. girl under 40. 2 in family, no children. $40. Must have city ref. Call Monday, OR. 7399.

WANTED—Competent general housekeeper, 2 children considered. Good position. BO. 9039. 1236 CRENSHAW BLVD.

WOMAN, over under 45, for cooking. Family of 5, South Pasadena. References and experience required. Phone EL. 2160.

German girl or woman to take care of home & children. Your own home. Very little cooking; no washing. $60. Phone 4-7-0-6 Sun. or eve.

COOKS, helpers, $100, $85, $75, $60. Couples, $150. Many other fine positions. Mutual Agcy., 404 S. Main.

EXP. cook and housekeeper who understands serving, city ref. req. Not more than 2 in family. 291 N. Carolina. DR. 4926.

NEAT congenial girl, mother's helper. Nice home, $40. Call WH. 7717 or 1017 N. Isabel, Glendale. Ph. Glendale 6182.

MIDDLE-aged colored woman wanted for housework. Salary, room and board. Call 106 So. Orange Dr. between 9 & 12 a.m.

WOMAN, or whose husband is employed, to care for small apt.-house in exchange for choice single. Address box 1, Times Branch.

WANTED—Reliable woman to care for child, ½ day, no Sundays or evenings. 1745 W. 110th Pl. or phone WE. 5013.

WOMAN (white,) housework and take care of baby. Room and board, good wages. Call 1645 Beverly.

RELIABLE white woman for housework, including laundry, good home, $25. 1645 Beverly. AN. 8745.

MIDDLE-aged woman, housework, 2 adults. Nice Christian home. Wages $25 mo., board & rm. DU. 4418.

GIRL for general housework, small family, $50 month. 1421 WELLINGTON RD. RO. 8675.

MOTHER'S helper, double bungalow, small children in family, $50 mo. Ph. HU. 7222-J. 240 E. 29th st.

HOUSEKEEPER for mother employed, 2 children in school. Good home. $30. Ph. 2580.

COOKS, couples, all domestic workers rely on Melrath Bev. Hills Agency. Courtesy at 421 Canon Dr. OX. 6116.

WHITE girl, cooking & gen. housework, 2 adults, 2 children; no laundress. Ph. DE. 9994 Sun. 10-12 a.m. only.

GIRL or young woman, white, for housework, with young couple. Address N. box 13, Times Branch.

HOUSEKEEPERS, mother's helpers, $50, $75. Hollywood Personal Serv. Agcy., 6051 Hollywd. Blv. GR. 5191.

GIRL for general housework, cooking, but no washing. $60 to start. GL. 6604.

NEAT woman to do some housework for invalid; home with lady alone. Exc. $20. WE. 2081.

WOMAN for general housework, 2 in family, no children. Nice rm., good home. 1522 Cassil Pl., Hollywood.

Companionable helper for old lady, nice place for right party, mod. sal. Address N. box 242, Times Branch.

WHITE, mother's helper, care 2 children, stay nights. $30 mo. city ref. 112 N. MARIPOSA. WA. 8191.

WOMAN, healthy, general housewk. 2 children, city references required. $40 month. EM. 8585.

HOUSEKEEPER, for two gentlemen, give age, and street number. Address N. box 242, Times Branch.

WHITE woman about 35, gen. hawk. Baby's washing. $40. 561 N. Beachwood Dr. HO. 6810.

WOMAN TO WORK 5 hours daily in exchange for clbic. and... DU. 4608.

GIRL for gen. housework & cooking. Stay on place. 110 wk. WH. 5154.

WANTED—Rel. white girl for general housework. Refs. OL. 4459.

EXP. butler (King.) $150. Holly. Emp. Agcy., 1746 Sunset. GL. 2711.

HOUSEKEEPER for lady, good home, light eal. 5477¼ Buchanan st. (rear)

WHITE girl, gen. housework. Wages $40. room, bath. Call WH. 6729.

WHITE girl for cooking & gen. hawk. $50. Priv. rm. & bath. FI. 0692.

WHITE girl for general housework, no washing. Gen. cook. $60. WH. 3237.

GERMAN or Swedish girl, mother's helper, Rm. & bd., $50 mo. WA. 5139

HOUSEMAID, wh., in family, no ldry. Gd. home. $30 mo. GL. 6325.

GIRL for housework, ½ day, 3 adults, $5 mo. OR. 5134.

WHITE girl who likes children for gen. hawk. $50. 6642 MOORE DR.

MOTHER'S helper, white, good home and pay. Phone 1917-R.

COMPETENT white maid, family of three. $65. WH. 7787.

LADY wanted for general housework. WH. 2841.

MIDDLE aged colored woman, by the week. WH. 8089. Can stay nights.

STRONG Prot. girl, gen. hawk. $45-$50 mo. R car. 1457 VAN NESS.

WHITE girl for gen. hawk., assist with two children. FI. 0247.

MOTHER'S helper, young white girl, nice rm., 1 child. Mod sal. OX. 6032.

HOUSEKEEPER for family of three. $45 month. WH. 2297.

WOMAN, take chg. bskpg. sm. fam. 1431½ CARROLL AVE. C car.

WANTED—HELP—Female

Household, Domestic —11-D

REFINED woman for general housework, cooking & downstairs. $ in family. No laundry. Pleasant room. Best references exchanged. Only capable, clean, trustworthy woman with good disposition need apply. Bus Marine, 2 blocks from Oak Knoll car. Salary $70 to begin. Address M. box 502, Times Branch.

CHAUFFEUR-Young man, single, to drive Lincoln and take care of Lincoln and Lafayette. Must be experienced and come well recommended. Very little night work. Address, with full particulars. Address H. box 127, Times Office.

WHITE girl for light housework, small family, good home, $20 mo. 2707 S. NORMANDIE AVE.

MOTHER'S helper, 1 child, small salary, consider part time school girl. Ph. DE. 2734.

HELPER, white, 3 in family, no laundry, sunny room, $40. 1632 Formosa ave. GL. 7610.

MIDDLE-aged colored woman, housekeeper for 2 adults and 5-year child. 926 WINFIELD ST.

MOTHER'S helper, white, salary $35, with rm. & board. DR. 4784.

GOOD plain white cook, housework, small family, excel. home. OR. 7432.

WHITE girl for hawk. and fam., plain cooking, gd. hm., & wge. FI. 0422.

COOKS, couples, French governess, mouth, help. German Asy. 404 S. Main

---

WHITE girl for general housework. Phone CULVER CITY 3382.

Hotel, Restaurant, Club —11-E

WHITE maid to cook breakfast & help with downstairs work in private boarding house. 2525 Wilshire Blvd. DR. 4294.

Professions, Vocations —11-F

LADY pianist and lady singer for theatrical act. Phone FI. 2346.

Investment Required —11-K

WOMEN inexperienced, wanted by manufacturer who can earn $99 weekly spare time sewing aprons. Materials cut, no selling, stamped envelope brings particulars. MORNING GLORY APRON CO. Mt. Vernon, N. Y.

LADIES—Make money at home, spare time, addressing cards; no canvassing. Experience unnecessary. Particulars, stamp & addressed envelope. Sales Service Co., box 141, Hopkinsville, Ky.

LADIES, earn $17 dozen sewing smocks home. Experience unnecessary, no selling, materials cut, addressed envelope brings instructions. WORLD CO., 346 Sixth ave., San Diego, Calif.

$15-$25 WEEKLY making flowers for pillows, lamp shades, dresses, hats, steady work. No canvassing. Experience unnecessary. Particulars free. RUBY FLOWER CO., Hammond, Ind.

MAIL order house wants women to mail advertising literature, home spare time. Send stamped addressed envelope. LUCILLE'S LABS., 1904A San Pablo ave., Oakland, Calif.

DEMONSTRATORS canvassers. Three fast selling articles, small cost, big profit. Dabners, embroidery, guides, needle threaders, parachutes. A. Cut best, box 249, Ocean Park, Calif.

A GOOD SPARE TIME POSITION—Several people Hand or machine. Easy work, no selling. Write, particulars free. Enclose stamp. Ideal Garment, Victoria Bldg., Philadelphia, Pa.

STENOGRAPHERS and typists make your typewriter bring in extra pay check. SCHRAM-BERT, 11114 Central Bldg., 159 N. State, Chicago.

EARN $25 weekly, spare time, writing for newspapers, magazines. Exp. unnec. Details FREE. Press Institute, 169 St. Louis, Mo.

WOMAN, presentable, some capital to invest in going business. Address N. box 242, Times Branch.

HEMSTITCHER with mach., small family, $30. 2707 S. NORMANDIE AVE.

MAKE money at home, needlework. Apply 832 W. 59th st., bet. 10 & 2.

WANTED—HELP—Male and Female

Miscellaneous —12

MAN and wife, white cook and butler, small family of adults, near Hollywood, good accommodations, good wages to right people. Must be willing to go into. Give phone number, address H. box 87, Times Office.

WANTED—Japanese man and wife or two Filipinos. Cooking, housework and drive car. Family of four. Hollywood. Give, references and wages expected. Address H. box 116, Times Office.

WANTED—Music teacher with car to introduce excellent line to music teachers in spare time. Liberal commission. Reference required. Address G. box 279, Times Office.

MAN or woman to solicit Dodge radiators, fenders or automobiles. Comm. only. Must have a car. Wide acquaintance is an asset. 3614 S. Grand.

LADY wishes an all-around man & wife on ranch, work, small home & board, moderate wages. 2301 Garibaldi st. Temple, Calif.

$30 A WK. A good home to couple who will help with gardening. 1015 Dohen Dr. nr. Sunset Blvd.

EXP. couple manage hmg. ct., loc. refs., for small apts. Best of wge. Address N. box 276, Times Branch.

MAN & wife for maid, houseman. Must have references. Wellington Hotel, 626 Van Buren Pl., Culver City.

Investment Required —12-A

OFFICE work, party with $2000 to take charge of office. Good salary and equal share of profits. Give telephone number. Address G. box 27, Times Office.

WANTED, middle aged person who would like to make an investment & take a pos. in a good reliable firm. Owner 629 S. Spadra Rd., Fullerton

---

DEAL man to buy int. in rm.-bd. house, Wash. dist. $250 req. DU. 6428.

Instruction, Misc. —12-B

LEARN mechanical dentistry, day and eve. classes. 216 Jewelers' Bldg.

WANTED—

Agents and Canvassers —12

NEW rubber goods line, 47 money makers. Aprons, baby goods, sanitary garments, gloves, rubber rugs, cushions, shopping bags, etc. Big profits. Best values. Deal with factory at rubber center, 250 weekly is easily possible. Write quick for catalog and free outfit offer. KRISTEE MFG. CO., 1301 Bar st., Akron, O.

MAKE $50-$75 weekly writing orders with our spring line of America's greatest tailored shirts. Big double 16x24¼ samples sell on sight. Free outfit. No experience necessary. Have you sold before; for whom? Write today. Sinclair Shirt Manufacturing Company, 741 N. Kingsbury, Chicago.

$40 SUITS FOR $23.50

All one price. Union made of finest quality Virgin Wool. You don't have to know anything about selling clothing. We guarantee your success if you are honest and willing to work. Write at once. William C. Bartlett, 850 Adams, Dept. 749, Chicago.

PORTRAIT agents working independent make all profits both portraits and frames. Salary, commission. Reliable men financed. 24-hour service on prints & finished work. Write for wholesale catalog. E. H. Roberts Portrait Co., Kansas City, Missouri.

SELL UNION LABEL printing. Brand new proposition. Cuts free. 40% commission with or without deposit. Best in competition. Experience unnecessary. Elaborate outfit FREE. MEYERSON PRESS, 1132 S. Racine, Dept. 103, Chicago.

SELL "Style-Tailored" Shirts and neckties direct to wearer at factory prices. Beginners earn $50 first wk. in spare time; $100 weekly full time easy. Write quick. Selling outfit free. HOWARD SHIRTS, 1212-R Van Buren, Chicago.

SELL radio, 30-day free trial. Electric or battery sets. 5-year guarantee. Users report unusual results as to tone, selectivity and distance. Exclusive territory and free radio to producers. WESTGALE ELECTRIC CO., H-1751 Belmont, Chicago.

WE want exclusive county managers prepared to put up $100 cash security. We guarantee earnings of $60 to $200 weekly depending on size of county. M. W. Du Boys, Dept. 2032, Pittsburgh, Pa.

THE Wonder Adding and Subtracting machine, new invention, guaranteed. It's simple. It's portable; suits any desk, no business without one; price only $24.50 del. Call or write for particulars, demonstration. KELLAR, 511 W. 9th St., L.A.

PROFIT sharing partners wanted everywhere, $60 weekly. Experience or capital unnecessary. Famous $1.98 women's dress. Outfit free. Style-Arch Co., Dept. 4B, Cincinnati, O.

AGENTS—$250 mo. Raincoats. All colors. Your choice $2.65. Part time pays $2 hour. Complete line 60 patterns; newest styles. Outfit free. Write Comet Mfg. Co., Division G, 1643, Dayton, O.

SHOW and sell nationally known pure silk hosiery and lingerie. Amazing values. Make $12 daily. Experience unnecessary. Free sample outfit. PURE SILK HOSIERY CO., 208 W. Adams, Dept. 16, Chicago.

SAFE COUNSEL gives facts on birth control and all sex problems. Write for wonderful offer to salesmen. NICHOLS CO., Box 1, Naperville, Illinois.

WE have the finest needle case, self-threading needles, needle threaders, $40 to $200 weekly. Samples, 25c. Particulars free. EMPIRE, 1149 N. Wells, Chicago.

AGENTS, gold sign letters for store windows; 1000% profit, free samples. Metallic Letter Co., 435 N. Clark, Chicago.

AGENTS, sell a Secret Service to beat men quickly. Pleasantly profitable. (State distributors need $500.) BOX 1545, Sta. C.

WANTED—SITUATIONS—Male

Salesmen, Solicitors —13-B

SALESMANAGER

Years of experience, last proposition handled to successful conclusion was $2,000,000. Age 40, family, fullest references. Address H. box 87, Times Office.

YOUNG single man, University graduate, wishes to make change where education, clean sales record and car can be used to advantage; for interview address H. box 127, Times Office.

LINE of high-class drug sundries aspec. Drug exp. travel, state with car. EM. 5911.

Trades —13-C

MECHANICAL man, capable, honest, middle-aged, good with tools or machinery, varied experience, inside job preferred, day or night. Phone AN. 1893.

FACTORY or plant repair or assembly work, electrical or mechanical. 19 years' experience. References. UN. 1971. Address 3413 Cimarron.

ESTIMATOR for plumbing & heating. Successful in handling men. Have executive ability. Address M. box 127, Times Office.

ELEC. school grad., gen. mech. wants gen. elect. exp. Swartz. 726 E. 44th pl.

ENGINEER, city license, wants work oiling, firing, anything. Age 37. Exp. boiler repair. Smith, CAp. 2792.

PAINTER, good mechanic, must have work. $5 per day. Paul Butterfield, 473 S. Lake st. DR. 6204.

ROOFS repaired, guar., paint., tin, carpenter, fence, gen. repairs. Do own work. HE. 24477; eves. then.

CARPENTER, exp., good woman, rel., ex. repair, day or contract. Rose, MU. 6319.

ENGINEER lic., 20 yrs. exp., offc. expert. Local refs. Address M. box 1452, Times Branch.

PRINTER—All around printer-pressman. Ref. Rel. 2115 Addison Way.

A-1 PAINTER, PAPERHANGER, Spec. reas. Hayes 1pnls. GL. 3416.

BRICKLAYER, plasterer, tile setter; all wages $6.94. BU. 6702-W.

PAPER hanger, painting. Have tools. Day or contract. Phone DE. 6599.

PLASTERER, experienced, fast work for low wages. Ph. Glen. 2928-R.

PRINTER-pressman. Am married. Must have work at once. Drew 2163 Hyperion ave., Los Angeles.

ALL-around carpenter wants work. By day. ME. 7845.

Carp., Paint, $5. AT. 5503.

CARPENTER, all kinds new & repair work, cost or day. AT. 2558.

ALL-around carpenter, needs work. Garfield 0270 any day. $5.

PAINTER, GOOD MECHANIC, REL. WANTS WORK. HU. 1023-J.

Chauffeurs, Teamsters —13-D

MY family being away, I would like to place my chauffeur with some responsible family; man of sober habits. A good driver, one who can be trusted. Ph. ME. 5321, ask for Mr. Dicker.

CHAUFFEUR, white, A-1 mech., expert on Lincoln & Packards. 2 yrs. last place. Best local ref. Knows city & State. Reasonable salary. Call Mutual 8231, ask for Room 599, Dalzell.

CHAUFFEUR, white, young man, 27, high-grade loc. refs., clean & courteous, complete care given car, handle it make it like Madison; salary expected, $40. Phone 2 days, your time. NICK. DU. 6047.

CHAUFFEUR, wife, expert driver, young man, single, support widow mother, best references, knows city & State, reas. salary. Chas. Wiesbrotter, 1240 W. 22nd st.

CHAUFF., col., reliable & steady, 7 yrs. exper. A-1 local ref. Exp. in driving & housework. Ref. Phone HU. 4554-J.

CHAUFFEUR WISHES POSITION IN PRIVATE FAMILY. MANY YEARS EXP. WILL GO OUT OF TOWN. BEST REFS. DRIVE ANY CAR. JACK THOMAS, RO. 2811.

UNIV. student, 24, good driver, going to school morns., wants after-noon work. Good refs. Knows city. Call RO. 2997.

FILIPINO, clean-cut competent chauf., with ref., can cook, want pos. in small family of bachelor. YE. 7841, Apt. 24.

YOUNG man (white) must work, support mother, do anything. A-1 driver; know city and country; ref. Phone BE. 8029 all week.

REL. Swedish chauf., sober, family. Careful driver. No objection to ranch or San. work. Good loc. ref. Address DU. 2243.

VERY highly recom. Filipino chauf. 3 yrs. driving high grade cars in L. A. Uniform. Phone HUm. 1873-W.

EXPERIENCED Filipino driver, gardener; wife cook in house, priv. family. Apt. 24. ME. 4495.

JAP. A-1 chauf., gardener & butler, desires position, 7 years' ex. city service, 4 years last place. Ref. 1011 Alpine st. Apt. 2.

AI CHAUF. & cook desires position on pay place. Ref. HU. 5974-J. F. Addition, 1226 32nd st.

EXPT. CHAUF. & MECH. DESIRES POS. IN PRIV. EXP. CAREFUL. ASK FOR JOHN. DRexel 4258.

Driver-Mech. Any Car

or truck, city or country. AT. 5493

CHAUFFEUR, col., neat, ref., careful driver, exp. on any car; 7 yrs. exp. A-1 refs. HU. 4554-J.

JAPANESE wants pos. as chauffeur, 10 yrs. exp. Good mechanic. Has 5 cars last place. Gods. 595644.

FILIPINO chauffeur wants pos. Priv. fam. Call ME. 41460, ask Ladislaus, Apt. 3.

EXP. col. chauf., neat, careful driver, 2 yrs. last place. Loc. ref. HU. 5602.

CHAUFFEUR mechanic expert. Japanese desires position family best references. MARKET, ME. 9445.

CHAUFFEUR & handy man, reliable & honest. Do not use liquor or smoke. 2 yrs. local exp. HIll. 4346-F.

CHAUFFEUR, white, wishes position in private family. Best of references. Ph. 6182, Glendale.

CHAUFFEUR & handy man. Finnish. 2½ City ref. TU. 1026.

CHAUFFEUR, exp. garden or household work. Ref. 3311 W. 23rd.

SWEDISH chauffeur, 4 yrs. exp., position in priv. family, DR. 2740.

CHAUFFEUR, German, married, good-natured. Acc. ref. HE. 24.

YOUNG man, exp. chauffeur, driver, handyman. Ref. Phone 546-518.

CHAUFFEURS' Club, good for rate, any time. 1914 W. Pico. WE. 4748.

CHAUFF. with priv. fam. 8 yrs. exp. Do chores abt house. Ref. HU. 4156

U. C. L. A. student, desires chauffeur & fun. for priv. party. Telef. 51844.

YOUNG man, Swedish, neat appear. Wants work by day. HU. 3811.

CHAUFFEUR, exp. Ref. man 24, best local refs. DU. 6702, Clayton.

COLORED chauffeur desires position in private family. Refs. AX. 5349.

A-1 col. chauffeur, owns uniform, house man. Ref. HU. 1844-J.

COL. all around hsma., jan., chauf. or cut in. Best ref. 24 yrs. exp. CHAUFFEUR, Mechanic, ph. DR. 0354 Nord. 621 Wilmer st. City ref.

Hotel, Restaurant, Club —13-E

MAN, white, middle-aged, pos. as janitor, hotel or apt. or elevator opr. Address G. box 45, Times Office.

A-1 young Chinese chef wants position hotel, club or rest., city or out. Call VA. 1957 after 9 o'clock.

EXP. mid.-aged man wants gen. clerk in hotel or apmt.-house. Will leave city. EM. 5911.

JAPANESE, good exp. Want job, behalf or all day. Address H. box 291, Times Office.

HOTEL clerk, middle-age, will work 7 hours day room and bath. A-1 ref. Box 1253.

MAN handy at fry cooking, wants to finish trade. 3940 E. 47TH.

CHEF—col., A-1 man, best city refs. AX. 4042.

HOTEL clerk, 20 yrs. exp., wants nos. night or day. DR. 7409.

Professions, Vocations —13-F

AMERICAN, 30, mechanical eng. & draftsman exp., good designer, executive experience, wants connection with mfgr. Phone Glen. 7446, 8 to 5.

ATTORNEY wishes position as secretary or handle legal matters for firm corp. or oil or industrial. Address box 925, Times Branch.

RETIRED soldier, colored, honest, reliable, reference, janitor, porter, or dishwasher, ½ or all day. VE. 3223.

MECH. draftsman and detailer, exec. ability, wants work. If terms, Address M. box 499, Times Branch.

Farm and Garden —13-H

GARDENS & lawns cared for right by the month in or near Wilshire or Windsor Square district. Ph. McKEE, TH. 2192.

GARDENER, mid. age, active, generally useful, small place, small wages. Address N. box 681, Times Branch.

YOUNG man desires work on ranch, willing, references if desired. Address 2845 SAN MARINO ST., Apt. 20. 8501.

JAPANESE landscape gardener, New lawn making, care for garden by mo. Fine work. DR. 7497. 1006 Irolo

---

JAPANESE gardener, knowledge, experience, best ref. Write 60 Joe, 73 Elevado, Pasadena.

LAWNS raked, seeded, fertilized. Pruning. Places cared for by month. RO. 6810.

GARDENER WORK AND CARE OF LAWNS WANTED BY WHITE MAN. Homestead 0246.

LIFE experience, successful poultry man, married. 817 Chestnut ave. GA. 8029.

YOUNG Amer., single, some exper., wants job priv. place. Add. R. 1309 7th St., Santa Monica, 21924.

MARRIED man, exp., wishes work on ranch or dairy. 11227 Oxnard st., No. Hollywood.

GARDENER (German,) wants the care of 2 or 3 places. Exp. work done. Holly. 7359.

WANTED—SITUATIONS—Male

Farm and Garden —13-H

LANDSCAPE gardener and florist, experienced in shrubbery, trees, inside and outside flowers, putting in lawns and repairing; take charge of private places or day work. Then Arndt, 1061 Haas ave. Ph. DE. 2178.

LANDSCAPE gardener, middle aged, wants position expert lawn, flowers, 20 years S. Cal. experience, reference if necessary, tools, small truck. English. Address H. box 134, Times Office.

DANISH farmer, 32 years old, married, desires position on dairy ranch shares or wages, wife good cook; references. Henry Miller, 431½ Molino ave., Los Angeles.

MIDDLE-aged man from East wishes work on farm, ranch or garden. Address M. box 512, Times Branch.

GARDENING, lawn, any kind of work by day or hour, by young man. AT. 5913.

GARDEN work any kind by the day. Rock, landscape gard. FI. 1725.

GARDEN superintendent like get work Own tools. R. Miller, 207 College st.

YOUNG Scotchman desires dairy work or gardening. OX. 7794.

JAPANESE expert g

WANTED—SITUATIONS—Female

Store and Office —16-A

STENO., office position, by young woman of refinement & good appearance, pleasing personality, for whom & meeting public. Real estate exp. No soliciting. Typist, light steno., switchboard, gen. office. DU. 4566.

EXP. sec. & accountant desires pos. of responsibility. Particularly qualified in all lines of insurance. Ph. GR. 1078.

SECRETARY-stenographer, good personality, efficient; trustworthy; local reference. B. Snead. DR. 6732.

EXPERT steno. all lines. Exc. 1913 New Orpheum Bldg. TU. 6413.

GIRL wishes work in uptown shop or theater. MU. 3449.

AUDITING, part-time, book-keeping, systs. installed. Loc. ref. Ph. 550044

Saleswomen, Solicitors —16-B

WANTED—By exp. milliner & ready-to-wear in dept. store, out of town, will go any place, best of refs. Address Mrs. Ethel Lee, box 2117, 19th st., San Diego, Cal.

Nurses —16-C

NURSE, alone, owns home & car. Pleasantly situated. Will give excellent care to feeble patient. No objection to mild mental case. Must be willing to pay for kindness & good service. Private room waiting. Phone home. Doctor's ref. AT. 9521.

ENGLISH nurse desires care of invalid or semi-invalid, preferably gentleman during day. Address H. box 112, Times Office.

EXACT, sane, companion & housekeeper to elderly couple or care of invalid or position as child's nurse. DU. 2848.

TRAINED inf. and child's nurse, Dane, in appearance & work. Best Dr.'s and local ref. Wishes position in private home. DR. 9241. No. 8.

YOUNG lady wishes pos. as nurse, governess. Speaks 3 languages. Excellent ref. of children. 2½ years. Address box 18, Times Office.

NURSE will take care of elderly invalid or child. Will do light housework. Al. 3482. Call eves., bet. 4 & 7.

GRADUATE nurse wants pos. doctors or dentists office or part time nursing. Call ME. 4124.

NURSE, care for convalescents, elderly, nervous or slight mental cases. In private home. Refs. 1721 W. Jefferson.

NURSE, graduate, would like position to private home care of invalid or baby. 2 years' experience. CH. 1111.

GRADUATE nurse will give room, board & care in private home. Out-of-town pat. considered. Ph. MA. 1813.

NURSE, hospital training, desires charge of infant. Very capable and reliable. Wages $100. HE. 2183-J.

TRAINED nurse desires all comforts of new home to ref. patient. Auto rides. Best care. OR. 3814.

NURSE, graduate, position, doctor's office. X-ray lab. & surgical experience. Excellent ref. Ph. 3245.

TRAINED nurse wants engagement, infant or old people. 826 to 835 wkly. ME. 2734. MISS MILLER.

NURSE will give good care in her private home to mental case. Quiet, kindness & sympathy count. EM. 8767.

NURSE, 30, neat and efficient, 4 yrs. experience, desires position to perform. Refer: none. MU. 7356.

PRACTICAL nurse and masseuse wants work. VA. 0482.

NURSE, colic, elderly, conval., mild mental cases. Refs. VE. 4701.

HOSPITAL graduate, willing, will take any case. Call TH. 0682.

EXPERIENCED practical nurse, confinement cases. Phone AL. 4161.

HOME, exp. office nurse, any case, reas. Mutual 1827. Mon., 9 a.m.

PRACTICAL nurse, refined, exp. gen. duty, desires pos. Refs. RE. 4373.

EXP. children's nurse, capable of taking full charge. ME. 2372.

MIDDLE-aged undergraduate nurse, Doctor's recommend. AL. 4161.

EXPERIENCED PRACTICAL NURSE READY FOR CASE. DE. 3474.

EXP. young nurse, hospital training. Good ref. Day or wk. TH. 2634.

NURSE will take T.B. patient in her home. TH. 1473.

TWO experienced practical nurses desire position together. HI. 4161.

PRACTICAL nurse, care for invalid. Comp. assist light work. Tu. 4152.

EXP. child's nurse or practical day nurse. MA. 3.

PRACTICAL nurse, exp., refined, desires engagement. Refs. Ph. CA. 3539.

EXP. trained nurse wants care children, 2 or 3 years old. Ph. 802266.

NURSE will give good home to chronic or convalescent. Ref. DE. 3726.

PRACTICAL NURSE READY FOR CASE. DR. 7346.

NURSE—Prac. Scotch, best ref. In-fant or children. Appoint. FA. 5664

PRAC. nurse, kind, rel., $14 wk. No mental cases. 1121½ S.

PRACTICAL nurse, cares for invalid any case. Paralytic pref. DR. 6295.

UNDERGRADUATE with city references, 2 years' exp., desires pos. CR. 6548.

EXP. practical nurse, ready for case. CR. 3664.

Housekprs., Domestics, Cooks—16-D

POSITION wanted by reliable & intelligent woman of middle age, as housekeeper or as helper to home. Capable of taking entire charge in absence of owner; also experienced to care for children of school age. Good wages. Call HO. 2841.

WIDOW, age 37, would like permanent position housework in nice family of adults or laundry work, both with housework where there are children. Reliable. Wages $45. Address H. box 2119, Times Office.

We have registered members of well trained maids, manservants, cooks, butlers, chauffeurs, couples, in fact every kind of help. ENID ROGERS AGENCY, 1121 S. Hope. TR. 8318.

EXP. woman with 6-year-old girl wants position as housekeeper; good home more than wages. Address N. box 117, Times Branch.

HOUSEKEEPER'S position, refined home, motherless preferred. Have child. Address A. box 742, Times Glendale.

RELIABLE col. girl wishes work by the day, week or month. Ph. AT. 2427.

HOUSEKEEPER, exp., must have work. Motherless home pref. Good ref. Call GA. 2536 bet. 1 & 4 Friday or any day Saturday.

EXP. housekeeper, wants pos. Adults, home, plain cook. American, good refs. Address F. box 248, Times Office.

EXP. managing housekeeper wants pos. apt., hotel, hospital, private home. Go anywhere. Ref. Address Mrs. Lee, 11 Times Office.

HOUSEKEEPER, position in small family in town or country. Excellent cook, good recommendations. Phone VAndike 5966.

REF. American lady with little girl wants housekeeping, employed every day or small family. Good cook. Mrs. N. Townsend.

LADY, will give services in bus. or elderly couple's home in return for room & board for self & husband. Address H. box 219, Times Office.

NEAT young colored woman, part time, permanent, A-1 cook. First class people only need apply. Wages $40. HE. 2222.

LADY wishes to place cook & 2nd maid, colored, together or separately. Local ref. TR. HE. 8411 morning.

COMPETENT woman wants day cleaning; will serve dinners. HU. 1236-J.

COMP. white woman wants pos. in family. Good cook, refs. Inglewood 1249-W.

MIDDLE-aged refined German woman, first-class cook for, wants to do day housework or nursing. Ph. 594181.

YOUNG white woman wants general housework and cooking. Ph. 3075. Best references.

YOUNG lady wishes housework in small family. $12.50 to $15 per week. Call 1243 W. 7th st.

HOUSEKEEPER, elderly gentleman, home more than wages. 1118 Maple. Front room.

ELDERLY lady, woman wishes light work. Mod. wages. 724 Crocker st. Rm. 1.

EXP. col. girl wishes work by day, or caring for baby or mother's lady's maid. 1377½ S. 48th. AX. 9678

POS. as cook in hospital or fam. 22 yrs. exp. Refs. Address H. box 22, Times Office.

JAPANESE girl of 18 wants position as school girl in small family. Address box 20, Times Office.

GOOD cook, baker, $8. Wants gen. or cooking. No care sick or children. Address H. box 21, Times Inglewood.

LADY, competent, will care for sick, aged or child, and help generally. Phone Mrs. Thomas, HO. 1202.

COLORED maid, second work, or gen. eral housework, some cooking. HU. 1142.

COOKING, hawk. Exp. Norwegian girls, in city, $75-$80. ME. 6214. Rm. 27.

COOK, Swedish & German, waitress, exp. 2nd girls, children's nurses, governesses. City ref. Bwd. Acv., MU. 7139

FOR an baker, mountain or country, exp. in all lines of cooking. Address N. box 471, Times Branch.

SETTLED woman wants cooking and downstairs wk. for am. family. DR. 9548.

CAPABLE, ref. lady, company, light services, gm. fam. 613 W. 57th st.

SCHOOL girl, reliable, afternoon work. 4445.

BOY, wh., exp., good cook, hawk, children, refs. 1744 Buckingham Rd.

REFINED colored girl wishes general housework. AT. 8426.

REFINED col. girl wishes light hawk. or care of children. HU. 3957-M.

A-1 Scotch American cook & downstairs, city or country. BE. 8476.

EXP. Danish girl wants housework. Refs. PR. 91710.

1ST-Class cook, eastern, $75 to $80. In city. No laundry. WE. 7412.

HOUSEKEEPER, one or two adults, plain cooking. DR. 2130.

COLORED GIRL WANTS HALF-DAY WORK BY WEEK. HU. 6948-J.

HSKPG. by exp. ref. woman in family 2 adults. 518 N. Pine st. DE. 6722.

HOUSEWORK in small family. With 2 in family. $50. 549 Stanford ave.

REF. woman, col., cooking and housework. Best local ref. HU. 3656.

FINNISH cook, reliable, wishes pos. in small fam. Monday a.m., TH. 6356

MAID—Neat, reliable, colored. Go any place. AX. 8259.

COOK in small institution or school, private. 522 S. Bonnie Brae. 554401

EXPERIENCED colored girl ½ days. Housework. Call RO. 9758.

EXPD. cook. Reference. Home stable. Colored. HUmboldt 4222-W.

HSKPR. mid.-age, plain cook, empl. or motherless. AT. 6172 bet. 2 & 2.

LADY with child, 8 years, wishes position as hskpr. Best ref. GR. 7214.

NEAT col. girl, light housework, good cook. Ref. HU. 6283-R.

COOK, A1, in refined small family. Address H. box 219, Times Office.

COOK, colored, first-class pastry and combination or maid. Ref. AT. 8598.

EXP. woman wants ½ day work. Phone WE. 3111.

COLORED woman wants cooking or day work. Competent. AT. 9728.

A1 cook, sanatorium, boarding-house or private family. ME. 2092.

NEAT colored girl apartment housework or anything. Ref. RE. 1849.

RELIABLE col. lady wants work mornings, any kind. CA. 1149.

EXP. maid wants work or mother's helper; gen. work. AX. 9519.

LADY with girl, 7, wishes light work of any kind. DU. 8114.

EXP. girl wants ½ day work mornings or afternoons. DU. 1142.

EFFICIENT woman wants to do housework. 9 Time RO. 3456.

1ST-CLASS COOK (WHITE) $80 MO. REFERENCES. CA. 6472.

EXP. col. girl wants ½ or all-day work. HU. 2534-R.

EXP. col. girl wants general housework. Home nights. AX. 8161.

EXP. white woman wants work day or by week. Ref. DE. 8492.

A-1 COL. Cooking, gen. housework. Furnish reference. HU. 6228-F

COL. cook, woman, 40; bachelors. Address N. box 471, Times Branch.

COL. girl, cook, butler, houses. Go anywh. 1840 E. 47 st. AX. 9934

WANTED—SITUATIONS—Female

Housekpers., Domestics, Cooks—16-D

REFINED young woman desires housekeep., pos. in motherless home. Capable taking full charge. Ref. exch. Ph. after 12 p.m., DU. 2335.

CHAMBER work or upstairs work by experienced maid. Phone VA. 1271.

REL. cook & baker, small adult family. Phone TR. 2244. Rm. 204-A.

RELIABLE col. girl, gen. housewk. Phone 58 day. AX. 8264.

WHITE WOMAN COOKING DINNERS OR ½ DAY. DRexel 8746.

REFINED res. lady, care of invalid children. Ref. DU. 07109.

Dressmakers, Seamstresses—16-E

N. Y. DESIGNER, exp. fit, French draper, copy any model sowns, frocks, coats, etc. making. Art expert alter., fur work, sort, mash., home or cust., rpsb. Refs. RE. 1273.

SATIN crepe or jersey dresses made to order; any style or color, $14.50. Dresses cut, basted & fitted, $2.50. 436 S. BROADWAY, Room 416.

REFINED young lady, thoroughly competent, desires to every detail, high-class work only. Wishes few more custms. Highest ref. AT. 2069

WHITE woman, first class laundress, wants work at home. Will call for work. Best refs. TO. 6584.

A-1 dressmaker, cutts, fines. Clever alter. Open in. Immed. service. BE. 2229.

FURS, wool coats, scarfs, tailored suits made, remod., refitted, Artist designer, Rose, 4640 Russell. Or. 9179

EXPERT dressmaking and designing by the day. 458 S. Van Ness. DU. 8478.

NO. 1 coat maker & dress fitter wishes a steady position. GL. 1335.

WANT dressmaking, remodeling, alter. by exp. woman. Call Sun. 1043 Highland View, Eagle Rock.

DRESSMAKING, alterations, remodeling, Quick, reliable. $4.50 per day. DU. 1845.

DRESSMAKING, coats, suits, portable machine. $4.50 per day. DU. 7118.

SMART classy dresses made in your home, reasonably. Inq. 1st day. DU. 8492.

GARMENTS a day, our hobby, $4 per hr. Wk. Davenport. ME. 2837.

DRESSMAKING by experienced woman. $4 per day. AX. 8259.

Professions, Vocations —16-F

PIANO accompanist would like position with singing teacher. Ph. CR. 3813.

REFINED YOUNG LADY WILL DRIVE OR TEACH YOU WA. 4966

Day Work, Laundresses —16-L

LAUNDRY DONE BY CAPABLE JAPANESE LAUNDRESS. CALL FOR AND DELIVER. EM. 2552.

GERMAN lady wants work by the day; will do washing, ironing, cleaning, electr. machine, $1.50 day. Also good cook. Homestead 1191.

EXP. Swedish & German laundress does fine and house cleaner, not afraid of any kind of work; go anywhere. AX. 9348.

A-1 laundress, not afraid of work, any kind of day or hour work. AT. 1145.

RESPONSIBLE woman doing silk laundry by hand. Call for laundry. DU. 4525.

RELIABLE honest German laundress. A-1 cleaner, knows how to work. Wishes any kind da' work. OR. 7256

TRUSTWORTHY German lady wants work by the day; washing, ironing, cleaning, fine sewing. Ph. AT. 8272 to 1 & 10.

GIRL woman wants day work, fine, plain washing, ironing, will take home. Call bet. 8 & 10 a.m. Ph. 802266.

DAY work of any kind, white woman. PHONE 567610.

NEAT girl, wishes all or ½ day work or week. Ref. Call DE. 8597.

CAPABLE woman wants day work. Time, reasonable. Phone 567610.

LAUNDRY DONE. Call & del. 74 7128. Rose. TU. 3819.

DAY work by reliable colored woman. Phone AT. 9478.

NEAT reliable, colored wishes ½ or all day work. DU. 3478.

EXPERIENCED German laundress or any kind of day work. TR. 3642.

WASHING OR CLEANING BY HOUR. PHONE 101282.

WASH, all-around col. girl, any work, city ref. HU. 3225-R. 7 to 8.

EXP. white woman, laundry work or cleaning. Ref. GL. 4148.

COLORED woman wants day's work cleaning, laundr. Ref. AT. 8096.

RELIABLE col. girl wants day work or any kind. DU. 8114.

EXP. laundress, day work or business to take home. HU. 6431-J.

EXP. laundress wants work. Takes lady's hm. or serv. anytm. EM. 8106

LAUNDRESS, white, best work, silks & spec. Call & del. DU. 8478.

DAY work wanted by Swedish woman, wash, clean. AN. 4289. Mrs. Swanson

FINNISH woman, good laundress. Ph. 41405.

A-1 LAUNDRESS & CLEANER. BE. 9649.

COLORED woman wants cleaning. Ref. DR. 6149.

EFFICIENT woman wants ½ day work. Ph. Carrie Veale, AT. 0184.

GERMAN lady wants work by day; $3. AT. 2427.

COL. girl wants part-time work evenings. Or day work. AX. 8518.

GEN. housework and cooking. Home nights. Or ½ day. AX. 8443.

EXP. maid wishes sew. or ½ day work. Call AT. 8193.

WHITE woman, efficient, wants hswk. or cleaning by day. DU. 7378.

GEN. cleaning, good laundress, 50c hour. White woman. AT. 8072.

WANTED—SITUATIONS—Male and Female

COUPLE, German, 32, man flower & vegetable gard., woman cook & chauffeur. Good car caretaker. Wife good plain cook & housekeeper. Clean & eager workers, 1st class refs. Phone VE. 7362.

MARRIED couple, 1 child, 8 yrs. Apt.-house, hotel, priv. home. Woman take full charge, man part time. NE. 2-7171. 1417 1st st.

WANT care courts or gardening, rentals, etc., in exch. for rent furn. Hollywood or N.W. Father and daughter. Address N. box 1 Times Office.

EXP. Japanese couple, man exp. cook, wife house maid, want nice quiet place, ref. A. 8346. Call 7 to 1 p.m. TAmarack.

EXP. ranch couple, middle-aged, with how & wife position. Good ranch-ers. Refs. 8173 San Miguel ave., South Gate.

EXP. English German laundress and house cleaner, not afraid of any kind of work; go anywhere. AX. 9348.

EXP. woman will cook and serve dinners, small family parties in private home. AL. 5791.

HOUSEKEEPER; have child 9; experienced, trustworthy; good cook. Can go anywhere. 5672-J.

POSITION as companion to elderly couple or housework in family of adults. Ref. Call 24251.

COL. maid, aged lady, as mother's helper, stay on place, $55 mo. HU. 6283-R.

LADY wishes to place cook & 2nd maid, colored, together or separately. Local ref. TR. HE. 8411 morning.

COMPETENT woman wants day cleaning; will serve dinners. HU. 1236-J.

COMP. white woman wants pos. in family. Good cook, refs. Inglewood 1249-W.

MIDDLE-aged refined German woman, first-class cook for, wants to do day housework or nursing. Ph. 594181.

YOUNG white woman wants general housework and cooking. Ph. 3075. Best references.

YOUNG lady wishes housework in small family. $12.50 to $15 per week. Call 1243 W. 7th st.

HOUSEKEEPER, elderly gentleman, home more than wages. 1118 Maple. Front room.

ELDERLY lady, woman wishes light hawk. Mod. wages. 724 Crocker st. Rm. 1.

EXP. col. girl wishes work by day, or caring for baby or mother's lady's maid. 1377½ S. 48th. AX. 9678

POS. as cook in hospital or fam. 22 yrs. exp. Refs. Address H. box 22, Times Office.

JAPANESE girl of 18 wants position as school girl in small family. Address box 20, Times Office.

GOOD cook, baker, $8. Wants gen. or cooking. No care sick or children. Address H. box 21, Times Inglewood.

LADY, competent, will care for sick, aged or child, and help generally. Phone Mrs. Thomas, HO. 1202.

COLORED maid, second work, or general housework, some cooking. HU. 1142.

COOKING, hawk. Exp. Norwegian girls, in city, $75-$80. ME. 6214. Rm. 27.

COOKS, Swedish & German, waitress, exp. 2nd girls, children's nurses, governesses. City ref. Bwd. Acv., MU. 7139

FOR an baker, mountain or country, exp. in all lines of cooking. Address N. box 471, Times Branch.

SETTLED woman wants cooking and downstairs wk. for am. family. DR. 9548.

CAPABLE, ref. lady, company, light services, gm. fam. 613 W. 57th st.

SCHOOL girl, reliable, afternoon work. 4445.

BOY, wh., exp., good cook, hawk, children, refs. 1744 Buckingham Rd.

REFINED colored girl wishes general housework. AT. 8426.

REFINED col. girl wishes light hawk. or care of children. HU. 3957-M.

A-1 Scotch American cook & downstairs, city or country. BE. 8476.

EXP. Danish girl wants housework. Refs. PR. 91710.

1ST-Class cook, eastern, $75 to $80. In city. No laundry. WE. 7412.

HOUSEKEEPER, one or two adults, plain cooking. DR. 2130.

COLORED GIRL WANTS HALF-DAY WORK BY WEEK. HU. 6948-J.

HSKPG. by exp. ref. woman in family 2 adults. 518 N. Pine st. DE. 6722.

HOUSEWORK in small family. With 2 in family. $50. 549 Stanford ave.

REF. woman, col. cooking and housework. Best local ref. HU. 3656.

FINNISH cook, reliable, wishes pos. in sml fam. Monday a.m., TH. 6356

MAID—Neat, reliable, colored. Go any place. AX. 8259.

COOK in small institution or school, private. 522 S. Bonnie Brae. 554401

EXPERIENCED colored girl ½ days. Housework. Call RO. 9758.

EXPD. cook. Reference. Home stable. Colored. HUmboldt 4222-W.

HSKPR. mid.-age, plain cook, empl. or motherless. AT. 6172 bet. 2 & 2.

LADY with child, 8 years, wishes position as hskpr. Best ref. GR. 7214.

NEAT col. girl, light housework, good cook. Ref. HU. 6283-R.

COOK, A1, in refined small family. Address H. box 219, Times Office.

COOK, colored, first-class pastry and combination or maid. Ref. AT. 8598.

EXP. woman wants ½ day work. Phone WE. 3111.

COLORED woman wants cooking or day work. Competent. AT. 9728.

A1 cook, sanatorium, boarding-house or private family. ME. 2092.

NEAT colored girl apartment housework or anything. Ref. RE. 1849.

RELIABLE col. lady wants work mornings, any kind. CA. 1149.

EXP. maid wants work or mother's helper; gen. work. AX. 9519.

LADY with girl, 7, wishes light work of any kind. DU. 8114.

EXP. girl wants ½ day work mornings or afternoons. DU. 1142.

EFFICIENT woman wants to do housework. 9 Time RO. 3456.

1ST-CLASS COOK (WHITE) $80 MO. REFERENCES. CA. 6472.

EXP. col. girl wants ½ or all-day work. HU. 2534-R.

EXP. col. girl wants general housework. Home nights. AX. 8161.

EXP. white woman wants work day or by week. Ref. DE. 8492.

A-1 COL. Cooking, gen. housework. Furnish reference. HU. 6228-F

COL. cook, woman, 40; bachelors. Address N. box 471, Times Branch.

COL. cook, butler, houses. Go anywh. 1840 E. 47 st. AX. 9934

COL. girl wants any kind work from 9 to 5. City ref. Ph. DE. 7409

RENTALS

WANTED—To Rent

Miscellaneous —18

TO get best results, describe your requirements to "Times" Want Ad agency. Times rental ads daily, but many give first consideration to offerings containing a reasonable amount of particulars. The Times' courteous, experienced ad-taking will help you write your copy if desired. Phone Metropolitan 8700.

FURNISHED or unfurnished anywhere —THE HALL "LOCATORS" will supply your need. EM. 4996.

YOUNG bus. woman wishes to share apt. with another or room with married couple. TU. 4095 bus. ph.

Rooms —18-R

ROOM or room & board with private family near Wilshire bus & car line. Young lady employed. Address N. box 173, Times Branch.

GENTLEMAN, refined, wants rm. with private bath, state particulars. Address N. box 443, Times Branch.

GENTLEMAN wants furnished room, garage in nice neighborhood where he can keep a car. Will call for same. Address H. box 111, Times Office.

LOVELY home, newly furnished, front room, well-lighted, with bkfst. room or NL-bkf. & lunch; OK. 1st class home; 2 gentlemen. 1 block car. 2114 W. 29th. Place. NO. 4166.

BABY'S home wanted with private bath. 1st st. & Catalina. Steam heat. Dr. Tyler, 2nd st. & Alvarado.

YOUNG man, empl., wants room with home & gar. $15. Address H. box 133, Times Office.

WIDOWER wishes rm. w. cons. people Address N. box 577, Times Branch.

YNG. woman, empl., des. rm., cl.-in. Address N. box 484, Times Branch.

Rooms and Board —18-J

GENTLEMAN employed desires rm. & board with refined Eng. or Australian priv. fam. (Christian) musical. Address H. box 82, Times Office.

WORKING man wants home privileges. Wall bed preferred but not essential. Moderate rates. Address H. box 2, Times Office.

GOOD room and board in congenial middle-aged lady's home. OL. 6779.

Houses —18-K

SMALL family, 3 adults, would lease well furn. house, 6 mo. Must have 2 bdrms., 1 to be 1st gar. 1040 Quinby Bldg. TR. 8721.

TO rent, small mod. house with priv. lease to right party. Under $1000. Address H. box 2, Times Office.

WHITE WOMAN COOKING DINNERS OR ½ DAY. DRexel 8746.

REFINED res. lady, care of invalid children. Ref. DU. 07109.

Dressmakers, Seamstresses—16-E

N. Y. DESIGNER, exp. fit, French draper, copy any model sowns, frocks, coats, etc. making. Art expert alter., fur work, sort, mash., home or cust., rpsb. Refs. RE. 1273.

SATIN crepe or jersey dresses made to order; any style or color, $14.50. Dresses cut, basted & fitted, $2.50. 436 S. BROADWAY, Room 416.

REFINED young lady, thoroughly competent, desires to every detail, high-class work only. Wishes few more custms. Highest ref. AT. 2069

WHITE woman, first class laundress, wants work at home. Will call for work. Best refs. TO. 6584.

A-1 dressmaker, cutts, fines. Clever alter. Open in. Immed. service. BE. 2229.

FURS, wool coats, scarfs, tailored suits made, remod., refitted, Artist designer, Rose, 4640 Russell. Or. 9179

EXPERT dressmaking and designing by the day. 458 S. Van Ness. DU. 8478.

NO. 1 coat maker & dress fitter wishes a steady position. GL. 1335.

WANT dressmaking, remodeling, alter. by exp. woman. Call Sun. 1043 Highland View, Eagle Rock.

DRESSMAKING, alterations, remodeling, Quick, reliable. $4.50 per day. DU. 1845.

DRESSMAKING, coats, suits, portable machine. $4.50 per day. DU. 7118.

SMART classy dresses made in your home, reasonably. Inq. 1st day. DU. 8492.

GARMENTS a day, our hobby, $4 per hr. Wk. Davenport. ME. 2837.

DRESSMAKING by experienced woman. $4 per day. AX. 8259.

Professions, Vocations —16-F

PIANO accompanist would like position with singing teacher. Ph. CR. 3813.

REFINED YOUNG LADY WILL DRIVE OR TEACH YOU WA. 4966

Day Work, Laundresses —16-L

LAUNDRY DONE BY CAPABLE JAPANESE LAUNDRESS. CALL FOR AND DELIVER. EM. 2552.

GERMAN lady wants work by the day; will do washing, ironing, cleaning, electr. machine, $1.50 day. Also good cook. Homestead 1191.

EXP. English German laundress and house cleaner, not afraid of any kind of work; go anywhere. AX. 9348.

A-1 laundress, not afraid of work, any kind of day or hour work. AT. 1145.

RESPONSIBLE woman doing silk laundry by hand. Call for laundry. DU. 4525.

RELIABLE honest German laundress. A-1 cleaner, knows how to work. Wishes any kind da' work. OR. 7256

TRUSTWORTHY German lady wants work by the day; washing, ironing, cleaning, fine sewing. Ph. AT. 8272 to 1 & 10.

GIRL woman wants day work, fine, plain washing, ironing, will take home. Call bet. 8 & 10 a.m. Ph. 802266.

DAY work of any kind, white woman. PHONE 567610.

NEAT girl, wishes all or ½ day work or week. Ref. Call DE. 8597.

CAPABLE woman wants day work. Time, reasonable. Phone 567610.

LAUNDRY DONE. Call & del. 74 7128. Rose. TU. 3819.

DAY work by reliable colored woman. Phone AT. 9478.

NEAT reliable, colored wishes ½ or all day work. DU. 3478.

EXPERIENCED German laundress or any kind of day work. TR. 3642.

WASHING OR CLEANING BY HOUR. PHONE 101282.

WASH, all-around col. girl, any work, city ref. HU. 3225-R. 7 to 8.

EXP. white woman, laundry work or cleaning. Ref. GL. 4148.

COLORED woman wants day's work cleaning, laundr. Ref. AT. 8096.

RELIABLE col. girl wants day work or any kind. DU. 8114.

EXP. laundress, day work or business to take home. HU. 6431-J.

EXP. laundress wants work. Takes lady's hm. or serv. anytm. EM. 8106

LAUNDRESS, white, best work, silks & spec. Call & del. DU. 8478.

DAY work wanted by Swedish woman, wash, clean. AN. 4289. Mrs. Swanson

FINNISH woman, good laundress. Ph. 41405.

A-1 LAUNDRESS & CLEANER. BE. 9649.

COLORED woman wants cleaning. Ref. DR. 6149.

EFFICIENT woman wants ½ day work. Ph. Carrie Veale, AT. 0184.

GERMAN lady wants work by day; $3. AT. 2427.

COL. girl wants part-time work evenings. Or day work. AX. 8518.

GEN. housework and cooking. Home nights. Or ½ day. AX. 8443.

EXP. maid wishes sew. or ½ day work. Call AT. 8193.

WHITE woman, efficient, wants hswk. or cleaning by day. DU. 7378.

GEN. cleaning, good laundress, 50c hour. White woman. AT. 8072.

WANTED—SITUATIONS—Male and Female

COUPLE, German, 32, man flower & vegetable gard., woman cook & chauffeur. Good car caretaker. Wife good plain cook & housekeeper. Clean & eager workers, 1st class refs. Phone VE. 7362.

MARRIED couple, 1 child, 8 yrs. Apt.-house, hotel, priv. home. Woman take full charge, man part time. NE. 2-7171. 1417 1st st.

WANT care courts or gardening, rentals, etc., in exch. for rent furn. Hollywood or N.W. Father and daughter. Address N. box 1 Times Office.

EXP. Japanese couple, man exp. cook, wife house maid, want nice quiet place, ref. A. 8346. Call 7 to 1 p.m. TAmarack.

EXP. ranch couple, middle-aged, with how & wife position. Good ranch-ers. Refs. 8173 San Miguel ave., South Gate.

COL. couple, wife for 2 hours' work daily exch. unfurnished rooms close in. AT. 7063. HU. 3037-W.

MAN & wife want care bung. court or apt. Experienced gardener. Address G. box 339, Times Office.

MAN, wife, painter, paperhanger, own outfit, exchange apt. or court or care acms. A-1 ref. 591640.

MID. aged Amer. couple, mngr., apt. hs. or bung. court janitor. Ref. Address G. box 1001 Times Office.

MAN & wife desire wk. in priv. home. Good plain cook, houseman & gardener. TU. 0514.

EXP. dairy couple, milk 40 cows or wife cook farm crew, 713 E. 87TH ST. MEt. 7107.

COUPLE will exchange light work for small apt. AT. 1051.

MAN, wife, wish position caring for apt. house, ME. 6789. Hendrickson.

MAN & wife, chauf. & maid or nurse, 2nd. 7 yrs. L.A. ref. DR. 8126. Apt. 8

BUTLER and cook, first-class. Best ref. Crowley, WE. 4357. Apt. L.

COL. COUPLE, COOK BUTLER, MAN, CHAUF. AXtell 4312.

COLORED man & wife wish work on ranch. Call DR. 9674.

SWEDISH, German & Amer. cpls. with excel. loc. ref. Acv. MU. 7139

MAN & wife want apt. work. Experience. Good ref. HI. 6785-J.

CPLE., good, Chauffeur, gardener, cook, general. GA. 4633.

COUPLE, col. cook, butler, houses. Go anywh. 1840 E. 47 st. AX. 9934

RENTALS

WANTED—To Rent

Miscellaneous —18

TO get best results, describe your requirements to "Times" Want Ad agency. Times rental ads daily, but many give first consideration to offerings containing a reasonable amount of particulars. The Times' courteous, experienced ad-taking will help you write your copy if desired. Phone Metropolitan 8700.

FURNISHED or unfurnished anywhere —THE HALL "LOCATORS" will supply your need. EM. 4996.

YOUNG bus. woman wishes to share apt. with another or room with married couple. TU. 4095 bus. ph.

Rooms —18-R

ROOM or room & board with private family near Wilshire bus & car line. Young lady employed. Address N. box 173, Times Branch.

GENTLEMAN, refined, wants rm. with private bath, state particulars. Address N. box 443, Times Branch.

GENTLEMAN wants furnished room, garage in nice neighborhood where he can keep a car. Will call for same. Address H. box 111, Times Office.

LOVELY home, newly furnished, front room, well-lighted, with bkfst. room or NL-bkf. & lunch; OK. 1st class home; 2 gentlemen. 1 block car. 2114 W. 29th. Place. NO. 4166.

BABY'S home wanted with private bath. 1st st. & Catalina. Steam heat. Dr. Tyler, 2nd st. & Alvarado.

YOUNG man, empl., wants room with home & gar. $15. Address H. box 133, Times Office.

WIDOWER wishes rm. w. cons. people Address N. box 577, Times Branch.

YNG. woman, empl., des. rm., cl.-in. Address N. box 484, Times Branch.

Rooms and Board —18-J

GENTLEMAN employed desires rm. & board with refined Eng. or Australian priv. fam. (Christian) musical. Address H. box 82, Times Office.

WORKING man wants home privileges. Wall bed preferred but not essential. Moderate rates. Address H. box 2, Times Office.

GOOD room and board in congenial middle-aged lady's home. OL. 6779.

Houses —18-K

SMALL family, 3 adults, would lease well furn. house, 6 mo. Must have 2 bdrms., 1 to be 1st gar. 1040 Quinby Bldg. TR. 8721.

TO rent, small mod. house with priv. lease to right party. Under $1000. Address H. box 2, Times Office.

WILL rent for house rent. Maryland Park or Gardens. MU. 4341.

WILL give clear lot for use of single apt. Cut busy. ME. 5749.

Stores, Offices, Business Pty. —18-M

WANT PRIV. OFFICE. GIVE PRICE Address N. box 533, Times Branch.

Suburban, Country Pty. —18-O

WANTED to rent cheap, improved small ranch, near-by. Write full particulars. Address G. box 1118, Times Office.

ANNOUNCEMENT

The following subdivision of Rancho Colonias will supply Times Want Ad readers with homes to suit their needs. Choose from what you want to rent:

West and Northwest

Including all west of Main street and north of Fourth, 2nd and Fifth streets—West Adams, Pico Heights.

South and Southwest

Including all south of Jefferson street and west of Main, Exposition Park, Manual Arts, Angeles Mesa, Goodrich district, etc.

East and Southeast

Including all east of Main street and south of Mission road—Boyle Heights.

North and Northeast

All north of Mission Road and east of Broadway—Elysian Park, Highland Park, Lincoln Heights, Glassell Park, Huntington Drive.

TO LET—ROOMS—Furnished, Etc.

West and Northwest —18-A

LARGE front room, priv. ent. Good furn. bath, steam heat, walk. dist. One gentleman. 1015 S. Hobart.

ARTISTIC frt. rm. well bal. adj. bath. Newly furn. Wilshire home. Refined. Optional. OX. 24 Rimpau.

WILSHIRE home, newly furnished front room, well lad. adjoining bth. Gar. if desired. Close in. 2958 S. Harvard. WE. 4966.

BABY'S home wanted with private bath. 1st st. & Catalina. Steam heat. Dr. Tyler, 2nd st. & Alvarado.

LADY wishes to place cook & 2nd maid, colored, together or separately. Local ref. TR. HE. 8411 morning.

COMPETENT woman wants day cleaning; will serve dinners. HU. 1236-J.

COMP. white woman wants pos. in family. Good cook, refs. Inglewood 1249-W.

MIDDLE-aged refined German woman, first-class cook for, wants to do day housework or nursing. Ph. 594181.

YOUNG white woman wants general housework and cooking. Ph. 3075. Best references.

YOUNG lady wishes housework in small family. $12.50 to $15 per week. Call 1243 W. 7th st.

HOUSEKEEPER, elderly gentleman, home more than wages. 1118 Maple. Front room.

ELDERLY lady, woman wishes light hawk. Mod. wages. 724 Crocker st. Rm. 1.

EXP. col. girl wishes work by day, or caring for baby or mother's lady's maid. 1377½ S. 48th. AX. 9678

POS. as cook in hospital or fam. 22 yrs. exp. Refs. Address H. box 22, Times Office.

JAPANESE girl of 18 wants position as school girl in small family. Address box 20, Times Office.

GOOD cook, baker, $8. Wants gen. or cooking. No care sick or children. Address H. box 21, Times Inglewood.

LADY, competent, will care for sick, aged or child, and help generally. Phone Mrs. Thomas, HO. 1202.

COLORED maid, second work, or general housework, some cooking. HU. 1142.

COOKING, hawk. Exp. Norwegian girls, in city, $75-$80. ME. 6214. Rm. 27.

COOKS, Swedish & German, waitress, exp. 2nd girls, children's nurses, governesses. City ref. Bwd. Acv., MU. 7139

FOR an baker, mountain or country, exp. in all lines of cooking. Address N. box 471, Times Branch.

SETTLED woman wants cooking and downstairs wk. for am. family. DR. 9548.

CAPABLE, ref. lady, company, light services, gm. fam. 613 W. 57th st.

SCHOOL girl, reliable, afternoon work. 4445.

BOY, wh., exp., good cook, hawk, children, refs. 1744 Buckingham Rd.

REFINED colored girl wishes general housework. AT. 8426.

REFINED col. girl wishes light hawk. or care of children. HU. 3957-M.

A-1 Scotch American cook & downstairs, city or country. BE. 8476.

EXP. Danish girl wants housework. Refs. PR. 91710.

1ST-Class cook, eastern, $75 to $80. In city. No laundry. WE. 7412.

HOUSEKEEPER, one or two adults, plain cooking. DR. 2130.

COLORED GIRL WANTS HALF-DAY WORK BY WEEK. HU. 6948-J.

HSKPG. by exp. ref. woman in family 2 adults. 518 N. Pine st. DE. 6722.

HOUSEWORK in small family. With 2 in family. $50. 549 Stanford ave.

REF. woman, col. cooking and housework. Best local ref. HU. 3656.

FINNISH cook, reliable, wishes pos. in sml fam. Monday a.m., TH. 6356

MAID—Neat, reliable, colored. Go any place. AX. 8259.

COOK in small institution or school, private. 522 S. Bonnie Brae. 554401

EXPERIENCED colored girl ½ days. Housework. Call RO. 9758.

EXPD. cook. Reference. Home stable. Colored. HUmboldt 4

TO LET—APARTMENTS—Furnished

West and Northwest —21-A

OPEN FOR INSPECTION—
The New, Beautiful
BELL-MANN APTS.
READY FOR OCCUPANCY
All Large Doubles
All sunny, outside, large rooms. Unusual amt. of closet space. Furn. to suit. Refrigeration.
Electric Refrigeration
4 blks. Ambassador. 731 S. Bell.

THE NATIONAL WILSHIRE
3701 W. 8TH, corner St. Andrews
Beautifully furnished, outside rooms, ceiling lights, weekly maid service, all conveniences, rent includes light, no extra charges. Priced for quick sale at special rate. Phone FI. 0134.

A STUDIO APARTMENT
LEXINGTON MANOR
Richly furnished, brand new, overlooking mountains. Low flat rental. Inspection invited.
INQUIRE 4348 LEXINGTON

LEY APTS.
3193 WEST 7TH ST.
One block east of Ambassador Hotel. Modern, fireproof, elevator, maid service, beautiful simplex, every room outside.

KENMORE CLINTON
570 N. KENMORE.
New! Elegant single & double apts. Refrigeration. Rates reasonable.

THE NEW ROSSMOYNE
546 no. Rossmore. Beautifully furnished single & doubles. Frigidaire, electricity, open fires, janitor service. 1 to 3 rms. 1 CAR.

WICKER ARMS
535 N. Alexandria. 311 e. of Normandie. Beautiful simplex, elevator, maid service. Frigidaire. Rates reasonable.

ALMASTON APTS.
Brand new, luxurious, modern. 3 rms., 2 bths. Duplex. Frigidaire. $ bths. Venetian blinds. Garages.
FREMONT APTS. 644 S. Fremont. Wilshire district. Elevator service. Beautiful simplex apts. Frigidaire. Attractive studio room apartments. Reasonable rates.

THE GHATHAM APTS.
716 S. SERRANO.
Large singles & doubles, beautifully furn. Shower. Gas, lights, phone, maid service. Rent includes heat & Frigidaire. Rooms $5 up. Suites $6 up.
$36.50 Rent Reduced $4
GAS AND LIGHT INCLUDED
Los Cerros Apts. 915 S. Hobart. 42421. Wilshire dist. Large, beautiful, modern, fireproof apts. Rent includes gas and light. Reasonable.

THE ASTOR ARMS
Now reserved bldg. steam proof. Frigidaire, garages. Rent includes heat & hot water. Gramercy Dr. at 8th. FI. 0134.

$43.50—New singles, tile bath & shower, refrig., Sun. serv., 1 blk. to car. Univ. Cal. 825 S. Hobart.

CHEVY CHASE APARTMENTS
Singles & doubles. Rates reasonable. Weekly & monthly. 1447 Chevy Chase Dr. Glendale. Phone Glendale 1111.

NEW DARWIN APTS.
All modern conveniences, maid service, well furn., flat rates. $40 to $50. 6. Catalina. Olympic 0200.

WANTED—Girl between 25 & 30 to take charge of apartment; salary of at least $150 per month; apartment to be given free. Call TR. 0626.

SEVILLA APTS.
New, large singles, attractively furnished. Wilshire district. 5520 S. Manhattan Pl.
$45 Up, Oriental, New
1042 N. ALEXANDRIA. 1 blk. E. Normandie. Beautiful studios, with kitchenettes. Reasonable. Inquire AMEN-RA APTS. NR. CAR.

CAMARITAS APTS.
BRAND NEW
Attractive singles and 1-2-3 rm. apts. 1 blk. E. Normandie.
$30. Cosy Front Apt.
Gas, electricity, garage. Adults. Rent reduced to $30. 1714 W. 20th.

BEAUTIFUL studio apartments, clean and desirable. Refrigeration, small service. 1221 Lucile Ave. Hollywood. GR. 3170. Singles.

Herbert Arms DU. 4
All extras included. Singles, $45 up. Doubles, $60 up. Twin beds, Frigidaire, steam heat, elevator service. Phone GL. 6419.

ANNROSE ARMS APTS.
2950 W. 8TH ST. Single and double apts. Attractive. Reasonable.
$30—433 S. Hope—$35
Large, QUIET, clean single apts., suit 1 or 2. Adults.

EL PATIO APTS.
1134 S. New Hampshire. Wilshire district. Single, front double, $30 up.
$30 LOLA APTS.
ATTRACT. apts. & dbls. Frigidaire. 2633 San Marino. K. car passes door.

MAGNUS APTS.
Singles, doubles, cr. Western. By week or month. $10 & $12 up. Also 2 dress-rms. for gents. Wilshire dist. 1 blk. W. Western. 3 blks. S. Wilshire.

$35 MONTH, single; $50 month, 2 LY NEW APT. AND 1 ROOM. 1 with fireplace. 1 with front porch. Key at 1110 W. 17TH.

$50 Leeford
Front single. large room, elec. ph. 382. very sunny. 1 blk. car.
$100—2-RM. APT. HOME complete. Large living room, with fireplace. Unfurnished. Unit heat. Frigidaire. Rent reduced to $75. 215 So. CATALINA.
LADY will consider one or two as room partners in 5-rm. apt. Excellent neighborhood. Reasonable rent. 1555 S. Hobart.

$40—NEW STANGE—
Box spring, elec. refrig., Simmons bed, Wilmot. 8-in. coil.
$42.50 New Ansley
Apts. Steam heat, gas, tile bath, refrig. 1 blk. Wilshire. 1 mile to Beverly Hills. 1 mile to Ambassador. 1 mile to Hollywood. 1 mile to Los Angeles. 1 mile to Pasadena. 1 mile to Glendale. 1 mile to Santa Monica. 1 mile to Long Beach. 1 mile to Pacific Ocean. 1 mile to Catalina. 1 mile to Mexico. 1 mile to Canada. 1 mile to Europe. 1 mile to Asia. 1 mile to Africa. 1 mile to Australia. 1 mile to South America. 1 mile to North America. 1 mile to Antarctica. 1 mile to Arctic. 1 mile to Pole. 1 mile to Earth. 1 mile to Moon. 1 mile to Sun. 1 mile to Stars. 1 mile to Universe. 1 mile to Infinity. 1 mile to Eternity. 1 mile to Nothingness. 1 mile to Void. 1 mile to Chaos. 1 mile to Creation. 1 mile to Evolution. 1 mile to Life. 1 mile to Death. 1 mile to Resurrection. 1 mile to Immortality. 1 mile to Soul. 1 mile to Spirit. 1 mile to God. 1 mile to Heaven. 1 mile to Hell. 1 mile to Purgatory. 1 mile to Limbo. 1 mile to Nirvana. 1 mile to Karma. 1 mile to Reincarnation. 1 mile to Transmigration. 1 mile to Metempsychosis. 1 mile to Theosophy. 1 mile to Christian Science. 1 mile to Unity. 1 mile to New Thought. 1 mile to Spiritualism. 1 mile to Mysticism. 1 mile to Occultism. 1 mile to Astrology. 1 mile to Palmistry. 1 mile to Phrenology. 1 mile to Graphology. 1 mile to Numerology. 1 mile to Tea Leaves. 1 mile to Crystal Gazing. 1 mile to Ouija Boards. 1 mile to Table Tipping. 1 mile to Spirit Rapping. 1 mile to Materialization. 1 mile to Dematerialization. 1 mile to Levitation. 1 mile to Telepathy. 1 mile to Clairvoyance. 1 mile to Clairaudience. 1 mile to Second Sight. 1 mile to Third Sight. 1 mile to Fourth Sight. 1 mile to Fifth Sight. 1 mile to Sixth Sight. 1 mile to Seventh Sight. 1 mile to Eighth Sight. 1 mile to Ninth Sight. 1 mile to Tenth Sight. 1 mile to Eleventh Sight. 1 mile to Twelfth Sight. 1 mile to Thirteenth Sight. 1 mile to Fourteenth Sight. 1 mile to Fifteenth Sight. 1 mile to Sixteenth Sight. 1 mile to Seventeenth Sight. 1 mile to Eighteenth Sight. 1 mile to Nineteenth Sight. 1 mile to Twentieth Sight. 1 mile to Twenty-first Sight. 1 mile to Twenty-second Sight. 1 mile to Twenty-third Sight. 1 mile to Twenty-fourth Sight. 1 mile to Twenty-fifth Sight. 1 mile to Twenty-sixth Sight. 1 mile to Twenty-seventh Sight. 1 mile to Twenty-eighth Sight. 1 mile to Twenty-ninth Sight. 1 mile to Thirtieth Sight. 1 mile to Thirty-first Sight. 1 mile to Thirty-second Sight. 1 mile to Thirty-third Sight. 1 mile to Thirty-fourth Sight. 1 mile to Thirty-fifth Sight. 1 mile to Thirty-sixth Sight. 1 mile to Thirty-seventh Sight. 1 mile to Thirty-eighth Sight. 1 mile to Thirty-ninth Sight. 1 mile to Fortieth Sight. 1 mile to Forty-first Sight. 1 mile to Forty-second Sight. 1 mile to Forty-third Sight. 1 mile to Forty-fourth Sight. 1 mile to Forty-fifth Sight. 1 mile to Forty-sixth Sight. 1 mile to Forty-seventh Sight. 1 mile to Forty-eighth Sight. 1 mile to Forty-ninth Sight. 1 mile to Fiftieth Sight. 1 mile to Fifty-first Sight. 1 mile to Fifty-second Sight. 1 mile to Fifty-third Sight. 1 mile to Fifty-fourth Sight. 1 mile to Fifty-fifth Sight. 1 mile to Fifty-sixth Sight. 1 mile to Fifty-seventh Sight. 1 mile to Fifty-eighth Sight. 1 mile to Fifty-ninth Sight. 1 mile to Sixtieth Sight. 1 mile to Sixty-first Sight. 1 mile to Sixty-second Sight. 1 mile to Sixty-third Sight. 1 mile to Sixty-fourth Sight. 1 mile to Sixty-fifth Sight. 1 mile to Sixty-sixth Sight. 1 mile to Sixty-seventh Sight. 1 mile to Sixty-eighth Sight. 1 mile to Sixty-ninth Sight. 1 mile to Seventieth Sight. 1 mile to Seventy-first Sight. 1 mile to Seventy-second Sight. 1 mile to Seventy-third Sight. 1 mile to Seventy-fourth Sight. 1 mile to Seventy-fifth Sight. 1 mile to Seventy-sixth Sight. 1 mile to Seventy-seventh Sight. 1 mile to Seventy-eighth Sight. 1 mile to Seventy-ninth Sight. 1 mile to Eightieth Sight. 1 mile to Eighty-first Sight. 1 mile to Eighty-second Sight. 1 mile to Eighty-third Sight. 1 mile to Eighty-fourth Sight. 1 mile to Eighty-fifth Sight. 1 mile to Eighty-sixth Sight. 1 mile to Eighty-seventh Sight. 1 mile to Eighty-eighth Sight. 1 mile to Eighty-ninth Sight. 1 mile to Ninetieth Sight. 1 mile to Ninety-first Sight. 1 mile to Ninety-second Sight. 1 mile to Ninety-third Sight. 1 mile to Ninety-fourth Sight. 1 mile to Ninety-fifth Sight. 1 mile to Ninety-sixth Sight. 1 mile to Ninety-seventh Sight. 1 mile to Ninety-eighth Sight. 1 mile to Ninety-ninth Sight. 1 mile to One Hundredth Sight. 1 mile to One Hundred and First Sight. 1 mile to One Hundred and Second Sight. 1 mile to One Hundred and Third Sight. 1 mile to One Hundred and Fourth Sight. 1 mile to One Hundred and Fifth Sight. 1 mile to One Hundred and Sixth Sight. 1 mile to One Hundred and Seventh Sight. 1 mile to One Hundred and Eighth Sight. 1 mile to One Hundred and Ninth Sight. 1 mile to One Hundred and Tenth Sight. 1 mile to One Hundred and Eleventh Sight. 1 mile to One Hundred and Twelfth Sight. 1 mile to One Hundred and Thirteenth Sight. 1 mile to One Hundred and Fourteenth Sight. 1 mile to One Hundred and Fifteenth Sight. 1 mile to One Hundred and Sixteenth Sight. 1 mile to One Hundred and Seventeenth Sight. 1 mile to One Hundred and Eighteenth Sight. 1 mile to One Hundred and Nineteenth Sight. 1 mile to One Hundred and Twentieth Sight. 1 mile to One Hundred and Twenty-first Sight. 1 mile to One Hundred and Twenty-second Sight. 1 mile to One Hundred and Twenty-third Sight. 1 mile to One Hundred and Twenty-fourth Sight. 1 mile to One Hundred and Twenty-fifth Sight. 1 mile to One Hundred and Twenty-sixth Sight. 1 mile to One Hundred and Twenty-seventh Sight. 1 mile to One Hundred and Twenty-eighth Sight. 1 mile to One Hundred and Twenty-ninth Sight. 1 mile to One Hundred and Thirtieth Sight. 1 mile to One Hundred and Thirty-first Sight. 1 mile to One Hundred and Thirty-second Sight. 1 mile to One Hundred and Thirty-third Sight. 1 mile to One Hundred and Thirty-fourth Sight. 1 mile to One Hundred and Thirty-fifth Sight. 1 mile to One Hundred and Thirty-sixth Sight. 1 mile to One Hundred and Thirty-seventh Sight. 1 mile to One Hundred and Thirty-eighth Sight. 1 mile to One Hundred and Thirty-ninth Sight. 1 mile to One Hundred and Fortieth Sight. 1 mile to One Hundred and Forty-first Sight. 1 mile to One Hundred and Forty-second Sight. 1 mile to One Hundred and Forty-third Sight. 1 mile to One Hundred and Forty-fourth Sight. 1 mile to One Hundred and Forty-fifth Sight. 1 mile to One Hundred and Forty-sixth Sight. 1 mile to One Hundred and Forty-seventh Sight. 1 mile to One Hundred and Forty-eighth Sight. 1 mile to One Hundred and Forty-ninth Sight. 1 mile to One Hundred and Fiftieth Sight. 1 mile to One Hundred and Fifty-first Sight. 1 mile to One Hundred and Fifty-second Sight. 1 mile to One Hundred and Fifty-third Sight. 1 mile to One Hundred and Fifty-fourth Sight. 1 mile to One Hundred and Fifty-fifth Sight. 1 mile to One Hundred and Fifty-sixth Sight. 1 mile to One Hundred and Fifty-seventh Sight. 1 mile to One Hundred and Fifty-eighth Sight. 1 mile to One Hundred and Fifty-ninth Sight. 1 mile to One Hundred and Sixtieth Sight. 1 mile to One Hundred and Sixty-first Sight. 1 mile to One Hundred and Sixty-second Sight. 1 mile to One Hundred and Sixty-third Sight. 1 mile to One Hundred and Sixty-fourth Sight. 1 mile to One Hundred and Sixty-fifth Sight. 1 mile to One Hundred and Sixty-sixth Sight. 1 mile to One Hundred and Sixty-seventh Sight. 1 mile to One Hundred and Sixty-eighth Sight. 1 mile to One Hundred and Sixty-ninth Sight. 1 mile to One Hundred and Seventieth Sight. 1 mile to One Hundred and Seventy-first Sight. 1 mile to One Hundred and Seventy-second Sight. 1 mile to One Hundred and Seventy-third Sight. 1 mile to One Hundred and Seventy-fourth Sight. 1 mile to One Hundred and Seventy-fifth Sight. 1 mile to One Hundred and Seventy-sixth Sight. 1 mile to One Hundred and Seventy-seventh Sight. 1 mile to One Hundred and Seventy-eighth Sight. 1 mile to One Hundred and Seventy-ninth Sight. 1 mile to One Hundred and Eightieth Sight. 1 mile to One Hundred and Eighty-first Sight. 1 mile to One Hundred and Eighty-second Sight. 1 mile to One Hundred and Eighty-third Sight. 1 mile to One Hundred and Eighty-fourth Sight. 1 mile to One Hundred and Eighty-fifth Sight. 1 mile to One Hundred and Eighty-sixth Sight. 1 mile to One Hundred and Eighty-seventh Sight. 1 mile to One Hundred and Eighty-eighth Sight. 1 mile to One Hundred and Eighty-ninth Sight. 1 mile to One Hundred and Ninetieth Sight. 1 mile to One Hundred and Ninety-first Sight. 1 mile to One Hundred and Ninety-second Sight. 1 mile to One Hundred and Ninety-third Sight. 1 mile to One Hundred and Ninety-fourth Sight. 1 mile to One Hundred and Ninety-fifth Sight. 1 mile to One Hundred and Ninety-sixth Sight. 1 mile to One Hundred and Ninety-seventh Sight. 1 mile to One Hundred and Ninety-eighth Sight. 1 mile to One Hundred and Ninety-ninth Sight. 1 mile to Two Hundredth Sight. 1 mile to Two Hundred and First Sight. 1 mile to Two Hundred and Second Sight. 1 mile to Two Hundred and Third Sight. 1 mile to Two Hundred and Fourth Sight. 1 mile to Two Hundred and Fifth Sight. 1 mile to Two Hundred and Sixth Sight. 1 mile to Two Hundred and Seventh Sight. 1 mile to Two Hundred and Eighth Sight. 1 mile to Two Hundred and Ninth Sight. 1 mile to Two Hundred and Tenth Sight. 1 mile to Two Hundred and Eleventh Sight. 1 mile to Two Hundred and Twelfth Sight. 1 mile to Two Hundred and Thirteenth Sight. 1 mile to Two Hundred and Fourteenth Sight. 1 mile to Two Hundred and Fifteenth Sight. 1 mile to Two Hundred and Sixteenth Sight. 1 mile to Two Hundred and Seventeenth Sight. 1 mile to Two Hundred and Eighteenth Sight. 1 mile to Two Hundred and Nineteenth Sight. 1 mile to Two Hundred and Twentieth Sight. 1 mile to Two Hundred and Twenty-first Sight. 1 mile to Two Hundred and Twenty-second Sight. 1 mile to Two Hundred and Twenty-third Sight. 1 mile to Two Hundred and Twenty-fourth Sight. 1 mile to Two Hundred and Twenty-fifth Sight. 1 mile to Two Hundred and Twenty-sixth Sight. 1 mile to Two Hundred and Twenty-seventh Sight. 1 mile to Two Hundred and Twenty-eighth Sight. 1 mile to Two Hundred and Twenty-ninth Sight. 1 mile to Two Hundred and Thirtieth Sight. 1 mile to Two Hundred and Thirty-first Sight. 1 mile to Two Hundred and Thirty-second Sight. 1 mile to Two Hundred and Thirty-third Sight. 1 mile to Two Hundred and Thirty-fourth Sight. 1 mile to Two Hundred and Thirty-fifth Sight. 1 mile to Two Hundred and Thirty-sixth Sight. 1 mile to Two Hundred and Thirty-seventh Sight. 1 mile to Two Hundred and Thirty-eighth Sight. 1 mile to Two Hundred and Thirty-ninth Sight. 1 mile to Two Hundred and Fortieth Sight. 1 mile to Two Hundred and Forty-first Sight. 1 mile to Two Hundred and Forty-second Sight. 1 mile to Two Hundred and Forty-third Sight. 1 mile to Two Hundred and Forty-fourth Sight. 1 mile to Two Hundred and Forty-fifth Sight. 1 mile to Two Hundred and Forty-sixth Sight. 1 mile to Two Hundred and Forty-seventh Sight. 1 mile to Two Hundred and Forty-eighth Sight. 1 mile to Two Hundred and Forty-ninth Sight. 1 mile to Two Hundred and Fiftieth Sight. 1 mile to Two Hundred and Fifty-first Sight. 1 mile to Two Hundred and Fifty-second Sight. 1 mile to Two Hundred and Fifty-third Sight. 1 mile to Two Hundred and Fifty-fourth Sight. 1 mile to Two Hundred and Fifty-fifth Sight. 1 mile to Two Hundred and Fifty-sixth Sight. 1 mile to Two Hundred and Fifty-seventh Sight. 1 mile to Two Hundred and Fifty-eighth Sight. 1 mile to Two Hundred and Fifty-ninth Sight. 1 mile to Two Hundred and Sixtieth Sight. 1 mile to Two Hundred and Sixty-first Sight. 1 mile to Two Hundred and Sixty-second Sight. 1 mile to Two Hundred and Sixty-third Sight. 1 mile to Two Hundred and Sixty-fourth Sight. 1 mile to Two Hundred and Sixty-fifth Sight. 1 mile to Two Hundred and Sixty-sixth Sight. 1 mile to Two Hundred and Sixty-seventh Sight. 1 mile to Two Hundred and Sixty-eighth Sight. 1 mile to Two Hundred and Sixty-ninth Sight. 1 mile to Two Hundred and Seventieth Sight. 1 mile to Two Hundred and Seventy-first Sight. 1 mile to Two Hundred and Seventy-second Sight. 1 mile to Two Hundred and Seventy-third Sight. 1 mile to Two Hundred and Seventy-fourth Sight. 1 mile to Two Hundred and Seventy-fifth Sight. 1 mile to Two Hundred and Seventy-sixth Sight. 1 mile to Two Hundred and Seventy-seventh Sight. 1 mile to Two Hundred and Seventy-eighth Sight. 1 mile to Two Hundred and Seventy-ninth Sight. 1 mile to Two Hundred and Eightieth Sight. 1 mile to Two Hundred and Eighty-first Sight. 1 mile to Two Hundred and Eighty-second Sight. 1 mile to Two Hundred and Eighty-third Sight. 1 mile to Two Hundred and Eighty-fourth Sight. 1 mile to Two Hundred and Eighty-fifth Sight. 1 mile to Two Hundred and Eighty-sixth Sight. 1 mile to Two Hundred and Eighty-seventh Sight. 1 mile to Two Hundred and Eighty-eighth Sight. 1 mile to Two Hundred and Eighty-ninth Sight. 1 mile to Two Hundred and Ninetieth Sight. 1 mile to Two Hundred and Ninety-first Sight. 1 mile to Two Hundred and Ninety-second Sight. 1 mile to Two Hundred and Ninety-third Sight. 1 mile to Two Hundred and Ninety-fourth Sight. 1 mile to Two Hundred and Ninety-fifth Sight. 1 mile to Two Hundred and Ninety-sixth Sight. 1 mile to Two Hundred and Ninety-seventh Sight. 1 mile to Two Hundred and Ninety-eighth Sight. 1 mile to Two Hundred and Ninety-ninth Sight. 1 mile to Three Hundredth Sight. 1 mile to Three Hundred and First Sight. 1 mile to Three Hundred and Second Sight. 1 mile to Three Hundred and Third Sight. 1 mile to Three Hundred and Fourth Sight. 1 mile to Three Hundred and Fifth Sight. 1 mile to Three Hundred and Sixth Sight. 1 mile to Three Hundred and Seventh Sight. 1 mile to Three Hundred and Eighth Sight. 1 mile to Three Hundred and Ninth Sight. 1 mile to Three Hundred and Tenth Sight. 1 mile to Three Hundred and Eleventh Sight. 1 mile to Three Hundred and Twelfth Sight. 1 mile to Three Hundred and Thirteenth Sight. 1 mile to Three Hundred and Fourteenth Sight. 1 mile to Three Hundred and Fifteenth Sight. 1 mile to Three Hundred and Sixteenth Sight. 1 mile to Three Hundred and Seventeenth Sight. 1 mile to Three Hundred and Eighteenth Sight. 1 mile to Three Hundred and Nineteenth Sight. 1 mile to Three Hundred and Twentieth Sight. 1 mile to Three Hundred and Twenty-first Sight. 1 mile to Three Hundred and Twenty-second Sight. 1 mile to Three Hundred and Twenty-third Sight. 1 mile to Three Hundred and Twenty-fourth Sight. 1 mile to Three Hundred and Twenty-fifth Sight. 1 mile to Three Hundred and Twenty-sixth Sight. 1 mile to Three Hundred and Twenty-seventh Sight. 1 mile to Three Hundred and Twenty-eighth Sight. 1 mile to Three Hundred and Twenty-ninth Sight. 1 mile to Three Hundred and Thirtieth Sight. 1 mile to Three Hundred and Thirty-first Sight. 1 mile to Three Hundred and Thirty-second Sight. 1 mile to Three Hundred and Thirty-third Sight. 1 mile to Three Hundred and Thirty-fourth Sight. 1 mile to Three Hundred and Thirty-fifth Sight. 1 mile to Three Hundred and Thirty-sixth Sight. 1 mile to Three Hundred and Thirty-seventh Sight. 1 mile to Three Hundred and Thirty-eighth Sight. 1 mile to Three Hundred and Thirty-ninth Sight. 1 mile to Three Hundred and Fortieth Sight. 1 mile to Three Hundred and Forty-first Sight. 1 mile to Three Hundred and Forty-second Sight. 1 mile to Three Hundred and Forty-third Sight. 1 mile to Three Hundred and Forty-fourth Sight. 1 mile to Three Hundred and Forty-fifth Sight. 1 mile to Three Hundred and Forty-sixth Sight. 1 mile to Three Hundred and Forty-seventh Sight. 1 mile to Three Hundred and Forty-eighth Sight. 1 mile to Three Hundred and Forty-ninth Sight. 1 mile to Three Hundred and Fiftieth Sight. 1 mile to Three Hundred and Fifty-first Sight. 1 mile to Three Hundred and Fifty-second Sight. 1 mile to Three Hundred and Fifty-third Sight. 1 mile to Three Hundred and Fifty-fourth Sight. 1 mile to Three Hundred and Fifty-fifth Sight. 1 mile to Three Hundred and Fifty-sixth Sight. 1 mile to Three Hundred and Fifty-seventh Sight. 1 mile to Three Hundred and Fifty-eighth Sight. 1 mile to Three Hundred and Fifty-ninth Sight. 1 mile to Three Hundred and Sixtieth Sight. 1 mile to Three Hundred and Sixty-first Sight. 1 mile to Three Hundred and Sixty-second Sight. 1 mile to Three Hundred and Sixty-third Sight. 1 mile to Three Hundred and Sixty-fourth Sight. 1 mile to Three Hundred and Sixty-fifth Sight. 1 mile to Three Hundred and Sixty-sixth Sight. 1 mile to Three Hundred and Sixty-seventh Sight. 1 mile to Three Hundred and Sixty-eighth Sight. 1 mile to Three Hundred and Sixty-ninth Sight. 1 mile to Three Hundred and Seventieth Sight. 1 mile to Three Hundred and Seventy-first Sight. 1 mile to Three Hundred and Seventy-second Sight. 1 mile to Three Hundred and Seventy-third Sight. 1 mile to Three Hundred and Seventy-fourth Sight. 1 mile to Three Hundred and Seventy-fifth Sight. 1 mile to Three Hundred and Seventy-sixth Sight. 1 mile to Three Hundred and Seventy-seventh Sight. 1 mile to Three Hundred and Seventy-eighth Sight. 1 mile to Three Hundred and Seventy-ninth Sight. 1 mile to Three Hundred and Eightieth Sight. 1 mile to Three Hundred and Eighty-first Sight. 1 mile to Three Hundred and Eighty-second Sight. 1 mile to Three Hundred and Eighty-third Sight. 1 mile to Three Hundred and Eighty-fourth Sight. 1 mile to Three Hundred and Eighty-fifth Sight. 1 mile to Three Hundred and Eighty-sixth Sight. 1 mile to Three Hundred and Eighty-seventh Sight. 1 mile to Three Hundred and Eighty-eighth Sight. 1 mile to Three Hundred and Eighty-ninth Sight. 1 mile to Three Hundred and Ninetieth Sight. 1 mile to Three Hundred and Ninety-first Sight. 1 mile to Three Hundred and Ninety-second Sight. 1 mile to Three Hundred and Ninety-third Sight. 1 mile to Three Hundred and Ninety-fourth Sight. 1 mile to Three Hundred and Ninety-fifth Sight. 1 mile to Three Hundred and Ninety-sixth Sight. 1 mile to Three Hundred and Ninety-seventh Sight. 1 mile to Three Hundred and Ninety-eighth Sight. 1 mile to Three Hundred and Ninety-ninth Sight. 1 mile to Four Hundredth Sight. 1 mile to Four Hundred and First Sight. 1 mile to Four Hundred and Second Sight. 1 mile to Four Hundred and Third Sight. 1 mile to Four Hundred and Fourth Sight. 1 mile to Four Hundred and Fifth Sight. 1 mile to Four Hundred and Sixth Sight. 1 mile to Four Hundred and Seventh Sight. 1 mile to Four Hundred and Eighth Sight. 1 mile to Four Hundred and Ninth Sight. 1 mile to Four Hundred and Tenth Sight. 1 mile to Four Hundred and Eleventh Sight. 1 mile to Four Hundred and Twelfth Sight. 1 mile to Four Hundred and Thirteenth Sight. 1 mile to Four Hundred and Fourteenth Sight. 1 mile to Four Hundred and Fifteenth Sight. 1 mile to Four Hundred and Sixteenth Sight. 1 mile to Four Hundred and Seventeenth Sight. 1 mile to Four Hundred and Eighteenth Sight. 1 mile to Four Hundred and Nineteenth Sight. 1 mile to Four Hundred and Twentieth Sight. 1 mile to Four Hundred and Twenty-first Sight. 1 mile to Four Hundred and Twenty-second Sight. 1 mile to Four Hundred and Twenty-third Sight. 1 mile to Four Hundred and Twenty-fourth Sight. 1 mile to Four Hundred and Twenty-fifth Sight. 1 mile to Four Hundred and Twenty-sixth Sight. 1 mile to Four Hundred and Twenty-seventh Sight. 1 mile to Four Hundred and Twenty-eighth Sight. 1 mile to Four Hundred and Twenty-ninth Sight. 1 mile to Four Hundred and Thirtieth Sight. 1 mile to Four Hundred and Thirty-first Sight. 1 mile to Four Hundred and Thirty-second Sight. 1 mile to Four Hundred and Thirty-third Sight. 1 mile to Four Hundred and Thirty-fourth Sight. 1 mile to Four Hundred and Thirty-fifth Sight. 1 mile to Four Hundred and Thirty-sixth Sight. 1 mile to Four Hundred and Thirty-seventh Sight. 1 mile to Four Hundred and Thirty-eighth Sight. 1 mile to Four Hundred and Thirty-ninth Sight. 1 mile to Four Hundred and Fortieth Sight. 1 mile to Four Hundred and Forty-first Sight. 1 mile to Four Hundred and Forty-second Sight. 1 mile to Four Hundred and Forty-third Sight. 1 mile to Four Hundred and Forty-fourth Sight. 1 mile to Four Hundred and Forty-fifth Sight. 1 mile to Four Hundred and Forty-sixth Sight. 1 mile to Four Hundred and Forty-seventh Sight. 1 mile to Four Hundred and Forty-eighth Sight. 1 mile to Four Hundred and Forty-ninth Sight. 1 mile to Four Hundred and Fiftieth Sight. 1 mile to Four Hundred and Fifty-first Sight. 1 mile to Four Hundred and Fifty-second Sight. 1 mile to Four Hundred and Fifty-third Sight. 1 mile to Four Hundred and Fifty-fourth Sight. 1 mile to Four Hundred and Fifty-fifth Sight. 1 mile to Four Hundred and Fifty-sixth Sight. 1 mile to Four Hundred and Fifty-seventh Sight. 1 mile to Four Hundred and Fifty-eighth Sight. 1 mile to Four Hundred and Fifty-ninth Sight. 1 mile to Four Hundred and Sixtieth Sight. 1 mile to Four Hundred and Sixty-first Sight. 1 mile to Four Hundred and Sixty-second Sight. 1 mile to Four Hundred and Sixty-third Sight. 1 mile to Four Hundred and Sixty-fourth Sight. 1 mile to Four Hundred and Sixty-fifth Sight. 1 mile to Four Hundred and Sixty-sixth Sight. 1 mile to Four Hundred and Sixty-seventh Sight. 1 mile to Four Hundred and Sixty-eighth Sight. 1 mile to Four Hundred and Sixty-ninth Sight. 1 mile to Four Hundred and Seventieth Sight. 1 mile to Four Hundred and Seventy-first Sight. 1 mile to Four Hundred and Seventy-second Sight. 1 mile to Four Hundred and Seventy-third Sight. 1 mile to Four Hundred and Seventy-fourth Sight. 1 mile to Four Hundred and Seventy-fifth Sight. 1 mile to Four Hundred and Seventy-sixth Sight. 1 mile to Four Hundred and Seventy-seventh Sight. 1 mile to Four Hundred and Seventy-eighth Sight. 1 mile to Four Hundred and Seventy-ninth Sight. 1 mile to Four Hundred and Eightieth Sight. 1 mile to Four Hundred and Eighty-first Sight. 1 mile to Four Hundred and Eighty-second Sight. 1 mile to Four Hundred and Eighty-third Sight. 1 mile to Four Hundred and Eighty-fourth Sight. 1 mile to Four Hundred and Eighty-fifth Sight. 1 mile to Four Hundred and Eighty-sixth Sight. 1 mile to Four Hundred and Eighty-seventh Sight. 1 mile to Four Hundred and Eighty-eighth Sight. 1 mile to Four Hundred and Eighty-ninth Sight. 1 mile to Four Hundred and Ninetieth Sight. 1 mile to Four Hundred and Ninety-first Sight. 1 mile to Four Hundred and Ninety-second Sight. 1 mile to Four Hundred and Ninety-third Sight. 1 mile to Four Hundred and Ninety-fourth Sight. 1 mile to Four Hundred and Ninety-fifth Sight. 1 mile to Four Hundred and Ninety-sixth Sight. 1 mile to Four Hundred and Ninety-seventh Sight. 1 mile to Four Hundred and Ninety-eighth Sight. 1 mile to Four Hundred and Ninety-ninth Sight. 1 mile to Five Hundredth Sight. 1 mile to Five Hundred and First Sight. 1 mile to Five Hundred and Second Sight. 1 mile to Five Hundred and Third Sight. 1 mile to Five Hundred and Fourth Sight. 1 mile to Five Hundred and Fifth Sight. 1 mile to Five Hundred and Sixth Sight. 1 mile to Five Hundred and Seventh Sight. 1 mile to Five Hundred and Eighth Sight. 1 mile to Five Hundred and Ninth Sight. 1 mile to Five Hundred and Tenth Sight. 1 mile to Five Hundred and Eleventh Sight. 1 mile to Five Hundred and Twelfth Sight. 1 mile to Five Hundred and Thirteenth Sight. 1 mile to Five Hundred and Fourteenth Sight. 1 mile to Five Hundred and Fifteenth Sight. 1 mile to Five Hundred and Sixteenth Sight. 1 mile to Five Hundred and Seventeenth Sight. 1 mile to Five Hundred and Eighteenth Sight. 1 mile to Five Hundred and Nineteenth Sight. 1 mile to Five Hundred and Twentieth Sight. 1 mile to Five Hundred and Twenty-first Sight. 1 mile to Five Hundred and Twenty-second Sight. 1 mile to Five Hundred and Twenty-third Sight. 1 mile to Five Hundred and Twenty-fourth Sight. 1 mile to Five Hundred and Twenty-fifth Sight. 1 mile to Five Hundred and Twenty-sixth Sight. 1 mile to Five Hundred and Twenty-seventh Sight. 1 mile to Five Hundred and Twenty-eighth Sight. 1 mile to Five Hundred and Twenty-ninth Sight. 1 mile to Five Hundred and Thirtieth Sight. 1 mile to Five Hundred and Thirty-first Sight. 1 mile to Five Hundred and Thirty-second Sight. 1 mile to Five Hundred and Thirty-third Sight. 1 mile to Five Hundred and Thirty-fourth Sight. 1 mile to Five Hundred and Thirty-fifth Sight. 1 mile to Five Hundred and Thirty-sixth Sight. 1 mile to Five Hundred and Thirty-seventh Sight. 1 mile to Five Hundred and Thirty-eighth Sight. 1 mile to Five Hundred and Thirty-ninth Sight. 1 mile to Five Hundred and Fortieth Sight. 1 mile to Five Hundred and Forty-first Sight. 1 mile to Five Hundred and Forty-second Sight. 1 mile to Five Hundred and Forty-third Sight. 1 mile to Five Hundred and Forty-fourth Sight. 1 mile to Five Hundred and Forty-fifth Sight. 1 mile to Five Hundred and Forty-sixth Sight. 1 mile to Five Hundred and Forty-seventh Sight. 1 mile to Five Hundred and Forty-eighth Sight. 1 mile to Five Hundred and Forty-ninth Sight. 1 mile to Five Hundred and Fiftieth Sight. 1 mile to Five Hundred and Fifty-first Sight. 1 mile to Five Hundred and Fifty-second Sight. 1 mile to Five Hundred and Fifty-third Sight. 1 mile to Five Hundred and Fifty-fourth Sight. 1 mile to Five Hundred and Fifty-fifth Sight. 1 mile to Five Hundred and Fifty-sixth Sight. 1 mile to Five Hundred and Fifty-seventh Sight. 1 mile to Five Hundred and Fifty-eighth Sight. 1 mile to Five Hundred and Fifty-ninth Sight. 1 mile to Five Hundred and Sixtieth Sight. 1 mile to Five Hundred and Sixty-first Sight. 1 mile to Five Hundred and Sixty-second Sight. 1 mile to Five Hundred and Sixty-third Sight. 1 mile to Five Hundred and Sixty-fourth Sight. 1 mile to Five Hundred and Sixty-fifth Sight. 1 mile to Five Hundred and Sixty-sixth Sight. 1 mile to Five Hundred and Sixty-seventh Sight. 1 mile to Five Hundred and Sixty-eighth Sight. 1 mile to Five Hundred and Sixty-ninth Sight. 1 mile to Five Hundred and Seventieth Sight. 1 mile to Five Hundred and Seventy-first Sight. 1 mile to Five Hundred and Seventy-second Sight. 1 mile to Five Hundred and Seventy-third Sight. 1 mile to Five Hundred and Seventy-fourth Sight. 1 mile to Five Hundred and Seventy-fifth Sight. 1 mile to Five Hundred and Seventy-sixth Sight. 1 mile to Five Hundred and Seventy-seventh Sight. 1 mile to Five Hundred and Seventy-eighth Sight. 1 mile to Five Hundred and Seventy-ninth Sight. 1 mile to Five Hundred and Eightieth Sight. 1 mile to Five Hundred and Eighty-first Sight. 1 mile to Five Hundred and Eighty-second Sight. 1 mile to Five Hundred and Eighty-third Sight. 1 mile to Five Hundred and Eighty-fourth Sight. 1 mile to

TO LET—HOUSES—Unfurnished

West and Northwest —35-A

10 RMS., 3 baths, 2 sleep. porches, 2 car gar., gas range, Wilshire dist., $175 mo. on year lease. Refs. req. OX. 6495.

10 RMS., excellent location, West Adams dist. 2728 Kenwood ave.

5 RMS. Hancock Pk. Never occupied. Lse. responsible adults 4 mos. to 1 yr. $200

7 rms. 4 bedrms. 2 bths. Hancock Pk. $200

7-rm. 2-bth. artistic home. Dunsmuir nr. Wilshire $150
MRS. GUERNSEY. FI. 4447. GL. 8159.

5 RMS., 3 baths, Windsor Sq. $400

8 rms., 3 baths, Hancock Pk. $200

8 rms., near Wilshire $125

Call Mrs. Barnum for complete list of unfurn. houses, duplexes & apts.

Standley & Co.
HOWARD & BOSWELL
4461 W. 6th st. DU. 1845.

5-RM. 2 bth. new Spanish, nr. Wilshire & La Brea, incl. gardener. $225

5-rm., 2 bth. 2-story Span., $175.

Terms, stucco, like new $100

Open Sunday. Call MRS. MEYER.

The Henry de Roulet Co.
Wilshire at Western. DU. 4490.

8-ROOM Wilshire bungalow, large family or boarders, $190. 2 attic rms., 2 main bedrms., sleep. porch, maid's rm. All on cor. lot, paved street. Adults only. Apply 521 N. HARVARD. Key there. DR. 2780.

5-RM. 2-story new mod. 4 bedrms., 3 tile baths, shower, sunroom, best nr. L.A. Hi. Ebell Club and shops. Wilshire dist. 832 S. Victoria. GR. 8179

5-RM. new Italian stucco, 2 baths, unit heat. Immediate. $175.
JAMES J. DONOHUE.
DR. 4983. Wilshire Blvd. cor. Wash.

9 RMS., stucco, cor. lot, lease, residence district in Wilshire, $125 a month. Call GRanite 9055.

9 ROOMS, 1182 S. Bronson, in first-class condition. Shown by appt. only. EM. 6821. Owner.

6-ROOM 2-story, 2 baths, 4 garages. Near stucco 4-car liner. Close in. Look at 1625 TOBERMAN.

6 RMS., 217 S. BERENDO. 1½ blks. AMBASSADOR HOTEL. DU. 3467.

2-s., 3 bdrms., liv. elec. wh., sun. par., yard, nr. Western $60
10-R. bdrms. Wilsh. Dist. $80
3-R. Duplex, plenty of sunshine, cast expos., very desirable, nr. Wilton, runs reduced to $40
PHILLIPS & REAM.
S.E. Cor. 6th & Western. WA. 1172

5 RMS., lot this 2-story home speak for itself. 1 block to Bronson. Fine comfort, ideally located, 4 bdrms., 2 baths, every mod. conv., 2 closets, 2 large porches. Adults. Key at 2289 Cambridge st. RO. 4295.

8-Room Spanish, 2-Story Carthay Center. $150

4 bdrms., 2 baths. WH. 2413.

6-RM. house near Old Fellows Temple, Wash. & Oak. Owner on premises 9 to 3 Sunday, 2020 OAK ST. W. of U. car.

3 rms., newly painted & dec. 2 sunny bdrms., 2 baths, e. exp. 1 blk. Wilsh. car. $45 a mo. For appt. Miss Johnson, Rk. 3207. DU. 0621.

6 RMS., 3 baths, new dec. Corner, 901 Mullen ave. Exceptionally fine locat. for Practitioner. Reas.

2-RM. bungalow, partly furnished, sunny corner near Wilshire blvd. 1007 Bay st. Ph. 3196. Adult.

5 RMS., 1 bath, strictly mod. throughout, $110. Open daily, 870 S. GRANDVIEW DR. DR. 5467. Apt. 105.

3-R. Duplex, 2 bedrms., 2 baths, $75. Rev. Tilte. 228 S. DOHENY DR.

6-RM. duplex near Ambassador. $110. 343 S. Parkview. FI. 1661.

5-RM. bungalow, 2 bedrms., elec. shower, dbl. gar., adults. 1142 N. Berendo st.

6-RM. home, 2 bths., nr. Ambassador. $125.

8 RMS., 2 baths, new dec., beautiful cor. Reas. 901 Mullen ave.

7-RM. dupl. just completed near Wilshire. 4 bedrooms, 2 tile baths, all tile kitchens, furnaces. Elect. refrig. included in rental. Samitas throughout, rea. location. All living rooms beaut. decor. Arrangement ideal. Large closets & balconies upstairs. Good location. $125 & $135. 4546-48 W. 6TH ST.

7 RMS., 2-story Spanish, 3 bedrms., 2 baths, furnace heat throughout; tennis court in rear; 2-car attached garage, close to car line, San Marino; rental $156. Telephone MISS PEFFERLE, FI. 4911.

7 RMS., beaut. duplex, 2 baths, gas heat, real fireplace, nr. Wilshire & La Brea. Excellent value. $95. BRAY & GREEN, specializing in Wilshire & La Brea rentals. 849 S. La Brea. WH. 1704. Open Sunday.

6-ROOM beautiful lower duplex. Harcork Park. 2 baths, double garage. 146 NO. ORANGE DR.

7 RMS., 2-story house, perf. good. unit heat, $150, 128 N. La Doux. OX. 6244.

7-R. bung., 1111 S. Windsor Blvd., 1 car, $65. Robertson Realty. WH. 1449

5-RM. house, 2-car garage, nr. car lines & school. $75. 232 N. Vendome

4-RM. MOD. HOUSE, CONV. LOC. GAR. $18. S. VERMONT. DU. 0151.

5-rm. stucco, 1 car garage, fenced lot. $26. 404 Cloverdale. OR. 8170.

6 RMS. $85. ½ duplex, 2 rms. down, 3 up. Walls both extra nicely dec. & decorated. 2 blks. south of Wilshire Blvd., between Vermouth & Lucerne Blvd., 1 room new paint. Close to 4 blks. to L. A. High. 4469 Francis ave., or phone WE. 1074.

6-ROOM duplex. Beverly Hills, very artistic, patio. Fireplace. 423 S. Bexford Drive. OX. 1438.

6-ROOM bungalow, living-room 24x12, 2 bedrooms, tile bath, 2-car garage, newly decorated. 224 N. Bedford Blvd., near Beverly Blvd.

6-ROOM modern duplex, 3 bedrooms, breakfast room, $55. 4-car garage, $15. Key at 7496 W. 19th st. DR. 0942, eve. DU. 1547.

5-RM. duplex, $60 to $125. Wilshire dist. Call MISS ALPHA SACKETT, 344 S. LA BREA. WH. 1195.

5-RM. duplex, 3 bedrms., 2 bths., gar. Nr. cars, paved str., excel. loc. $90. 451 N. Beachwood. HO. 7642

6-RM. & dbl. sleep. pch., large liv. room, glassed laundry, gas, $50. 7 blk. Ambass. 827 Fedora. DU. 0259.

6-RM. lower duplex, 2 baths. On 2rd ave., No. of Pico. Rental. Reasonable. MISS TURNER. EM. 6821.

6-RM. and hall room, ELEGANT upper duplex, 2 baths, $75. 1144 W. 47th st. Ph. WH. 0680.

6-R. bung. $40. Hwd. firs. full basement, 1st lot. Gar. Next school at 1334 W. 17th st. RE. 3258.

6-RM. bungalow, hardwood floors & stability. $40. Oakwood ave., near Vermont. Owner, OR. 4278.

6-RM. modern home, $35. 1 block from Vermont line. 1 block off Lake district. OL. 6759.

6-RM. high class duplex. Sightly & select. Adults. 854 N. SERRANO PL. near Lemon Grove ave.

6-RM. bungalow, ½ block from R car. Gas furnace, large yard, no garage. $45. 743 S. Gramercy Pl. Open.

6-R. Myrtle, country, rent beaut. hill side home. 2 beds., 2 baths. $90 mo.

6-RM. DUPLEX. $40. Garage. 2606 W. Pico, cor. Vermont. DU. 3270.

6-RM. house, $65. 2621 Castro st. Newly dec. Sun porch. EM. 7444.

6-R. bung., nice yard. 207 N. Kingsley Drive. $45. Apply 205.

4 BEAUTIFUL rms., adults. 322 N. Harvard, corner Beverly Blvd.

6-ROOM house, close in. $40. Ph. FI. 4997. 1678 GIRARD ST.

6-RM. Beverly Hills, $50. So. side, 604 N. Palm Dr. TO. 5462.

6-R. bung., 2 bdrms., gar. $40. Open 10 to 4. 347 N. Reno. HO. 1606

5-RM. modern house and garage. $40. Close in. 1226 Glendale Blvd.

5-RM. new duplex, 2 bedrms., extra bed. Close in, convenient location. Special prices in permanent tenants. 1201 N. Coronado. Ph. 54054. Sunset.

5-RM. house, Feb. 1st, close in, newly dec., 2 bedrms., real firepl., 2 car lines. $45. 1226 Venice Blvd. DU. 0259.

5-RM. home, unit heat, real fireplace, $75; Boss A. Greene, specializing in Wilshire & La Brea. WH. 1704. Open Sunday.

6-ROOM modern bungalow. Handy to transportation and stores. Owner will rent to desirable tenant for $35 per mo. WH. 4612.

6 ROOMS, $36. Newly decorated. Clean 20 minutes from downtown. 1168 S. Hobart, cor. 11th. RO. 1158.

6-RM. cottage, 2 bedrms., bath, 1 week free if taken at once. $27.50. 1064-1/2 W. UNION. RI. 8121.

6-ROOM bungalow, to adults. Rent $30. 410 N. Lafayette Park Pl., off Temple st.

5-RM. DUPLEX, 2 BDRMS. & BATH UPSTAIRS. GAR. IF DESIRED. 2784 FRANCIS AVE.

6 ROOMS, $36. Newly decorated, clean, 20 minutes from downtown. 1168 S. Hobart, cor. 11th. RO. 1158.

6-RM. lower dup. $40. Very nice. Splendid loc. Gar. Nr. Adams & Vermont. 3764 S. Vermont. RE. 1095.

5-RM. bdwd. floors, all mod., radiator heat, fir. clr. furn. $35 mo. 5214 Parkman st. Ph. OL. 4842.

5-RM. $33. ½ new mod. dbl. 2 bedrms. Gar. 1054 Burnside ave. ½ blk. Washington. WH. 2054.

5 REDMM., 2 baths, 3 gar. New 1-year lease, semi-hillside. $250. Owner. OX. 5742.

5 RMS., large beaut. Spanish duplex, sightly, high, splendid loc. 2 garages. $75. 1112 S. Norton ave.

6-RM. artistic home. Double garage $75 mo. 350 N. Camden Dr., Beverly Hills. WE. 6567.

5 RMS., bung., 854 S. IROLO. Call DU. 0750.

6-R. BUNG., new dec., $55. DR. 1787. HO. 2526.

6 ROOMS, newly decorated. $35. "A" car. Key at 1303 W. 23 st. BE. 1715.

6-RM. house, stucco, unfurn., nr. W. Adams car. 2507 Burnside Ave.

LOR. rms., & bkfst. rms. Duplex, exc. location. 828 S. STANLEY AVE.

1 LOR. rms., $45. 2 bedrooms, tile bath, sink, gar. 807 N. Rodeo.

TO LET—HOUSES—Unfurnished

West and Northwest —35-A

5 RMS. gar., Wilshire dist. Reas. rent. 942 S. St. Andrews Pl.

4-RM. unit, heat, electric refrigeration, wall bed, new, $45; best value in dist. Sieg A. Greene, specializing in Wilshire and La Brea rentals. 849 S. La Brea. WH. 1704. Open Sun.

4-RM. bung., beaut. garden, Shrubs. Adults, 1 full size dia. beds, Rx. slp. porch. Biggest rent value, $35. Inquire bung. 1316 47TH AVE., nr. Washington.

4 large rms., ½ double, fireplace, gar. Mod. extra bed, dressing rm. Near L.A. High. 1064 S. Plymouth.

4 LARGE sunny rms. ½ new stucco dbl. flr. sk., bed. gar., etc. $45. 725 N. Robinson st. OL. 5561.

4-RM. house, new, bevel cond., range, lawn & flowers, ½ blk. H car. 1264 E. VIRGIL AVE.

4 RMS., 2nd artistic apts. 1 block Lafayette Pk. nr. 844 S. HENTON

4 rms., ½ colonial duplex, 2 bedrms., gar., beaut. yard. $45. 912 NO. VENDOME.

4-ROOM modern bungalow, $45. Close in. Corner 17th & Cherry st.

4 RMS., mod. 2 bedrms. Lovely yard. Ideal for adults. 2533 Keith ave. Sherman.

4 RMS., mod. 2 bedrms. Lovely yard. Inq. 3036 Keith ave. Sherman.

4-ROOM lower duplex. 1227 ORCHARD AVE. Cheap. House open. Ph. OR. 8554.

4 R. new dbl. ext. bed & clos., quiet. $45-$50. 3234 ETRICK ST. OL. 6492.

4 RMS., ½ double new stucco, west of Vermont, modern. 2264 87TH. AVE.

5-RM. duplex, over gar., new stucco, large porch. Wonderful view, quiet, adults. $45. 218 S. Carondelet. DR. 6272.

5-RM. cosy home, nook & bath, bdwd. floors, hillside view, for 1 lone bedler or couple. Snap. $37.50. 1336 SUTHERLAND ST. MU. 9836.

5-RM. Echo Pk. dist., view, bdw. firs., no built-ins, 2 car lines. $32. 2035½ Bellevue ave. DR. 7367.

6-ROOM BUNGALOW $40. BRAND NEW DUPLEX 5-ROOM FLAT, 1157½ N. ROSEMONT NR. BEVERLY BLVD

5-R. completely furn., phone & gar. $60. In beaut. cosy loc. to car. C. S. Hamilton, 1231½ MELROSE AVE.

5-R. stuc. gar. $35. Ill ground. 1609 N. Coronado. Open 2 to 5. BE. 7452

5 RMS., $30. New dec. in Holly. Sc ovens, 1 block Redondo, off Fountain.

5-RM. mod. range, nook, adults. Gar. Rear. DR. 2939.

5-RM. dbl. Tile bath & sink. Wall bed. 2 gar. 1 BRONSON.

5 RMS., bath & sleeping porch. Garage. $35. 2923 S. Vermont.

5-RM. house, 2 bedrms., gar., nr. Sunset & Gower. 4c fare. 1618 MALTMAN.

FOR RENT

Beverly Hills territory. Six-room duplex, upper and lower. Two blocks north of Wilshire Blvd. Close to street car. Inquire at 425 Wilshan Drive.

WALTER C. HARTMAN & CO.
439 Van Nuys Bldg. TR. 9159.

BEVERLY HILLS

Beautiful bungalow, 3 bedrooms, 2 baths. Rent reasonable.

Potter & Richards, Inc.
1501 WILSHIRE BLVD.
BEVERLY HILLS.
OXford 4141.

$80, Splendid View

5-rm. lower duplex, 2 beds, tile bath, shower, new, quiet, fine for 2 ladies or elderly couple. 2405 Effie st., cor. Bellevue. Ph. DU. 3340. Sunset Blvd. 598845 or VA. 2239.

$110—BEAUTIFUL 7-rm. bung. 3 bedrms., 2 baths, hdwd. firs., best dist. of Wilshire. 908 S. Sierra Bonita.

$35—4-RM. & BREAKFAST RM. DUPLEX STUCCO HOUSE. GARDEN FLOWERS. FINE VIEW. NR. PARK. OFF SUNSET. 1427 QUINTERO. ST.

BARKER BROS. free rental information bureau will help you to quickly find the place you want at the price you want to pay. No obligation. 730 ET. 7TH. Phone TRinity 4-DUPLEX-A

$50, New Span. Duplex

4-5 rms., bkfst. rm. Janitor. 1702 WEST BLVD. Key & RED CARD.

BEVERLY HILLS—2-story 9 rooms, 3 baths, central heating. Frigidaire. Open 11 to 4 week days 426 N. ELM DR.

$35. 3 LARGE rms., beau. new extra bed, tile shower. 15 min. Broad. 1231 S. Vendome st. OL. 4188.

$75. BEVERLY Hills 6-R. bungalow. 218 N. Rexford Dr. Call at 143 N. Rexford Dr. OX. 2443.

NEW Spanish duplex, every room 5 living-rm. Take Pico car to 4400 blk., turn So. 4401 Victoria Park Dr

$45—2 large rms., bath, gar. 2 adults. 2 N. Poinsettia Pl. Phone TU. 2611. MR. GILBERT.

WILSHIRE RENTAL SPECIALIST
2366 Wilshire Blvd. OR. 1234.

FROM GARRET TO CELLAR IN ONE DAY. Any woodwork floors cleaned. Acme Cleaners. ME. 1680.

ATTRACTIVE 5-rm. mod. stucco and gar., $45. 4031 N. Lafayette Pk. Pl. 1 blk. from C car.

2518 W. 18. Upper dup. Fine loc. Tenant care of yard prof. Call Owner. 216 E. Glendale, Glendale.

$55—564 N. New Hampshire, 2 beds. Dbl. gar. Beautiful location.

½ PRICE. 4 rms. & extras, partly fur. Nr. 2 schs. & car. 1201 Harcourt av

Hollywood —35-W

12 RMS. sleeping pch., dbl. gar., furn. 2 flrs., 2 baths, 2 kitchens. Centrally located. Reas. OR. 0923.

9-RM. bung. 2 gar. $90 mo. 1732 Canyon Dr. Mary Pacelli. 1737 Bolton. 4A 9-0. HO. 4775. Res. 59-5525.

6-ROOM 2-story house, 4 bedrms. Inquire 1445 N. Poinsettia Place.

7 ROOMS, sleeping porch, breakfast nook, 4 bedrooms, garage, large yard, beautiful residence neighborhood, close car line; $85 mo. Owner on property Sunday, 10 to 4. 1931 N. Gramercy Place.

UNUSUAL, quiet, HOUSES or RESIDENCE tea room; beauty parlor opp. Warner Bros. Studio. 5827 Sunset. 9925 FAirfax 9405. Hyrman.

7 LARGE rooms with wonderful garden, corner Laurel & Fountain ave. Rent $110. BAYLA-MAYER CO. 6253 Wilshire. Beverly Hills. OX. 0405

2-RM. house, 2 sip. porches, 2 bedrms. $60. 4445 Camero ave., off Hillhurst.

7-RM. Spanish bung. 3 beds. Dbl. gar. Beaut. garden. $75 mo. OR. 4945.

7 RMS., 2 BATHS. GLORIOUS VIEW UNITS. $80. 1746 CHEROKEE.

6-RM. cor. duplex, elegant home for particular people. Large rms. Beaut. decors. Walnut woodwork. 2 bedrms., porch & bath upstrs., dbl. gar. reas. rent. 4500 FINLEY, GL. 3748.

6-RM. MODERN bung. 3 bedrms. $60. 6 West Hollywood Pk. OR. 7402.

6 RMS. 5 ROOMS. 1046 Tamarind ave., blk. N. of Franklin.

5 rms. hillside Spanish bung., studio liv. rm., real firepl., heat, janitor serv. $45. FOUNTAIN.

5-RM. mod. home, gar., rent reas., nr. Melrose. 4616 Clinton st.

5-rm. cozy, tile sk. & bath, conv. loc. Rent reas. 1437 N. Harper ave.

5-ROOM single bungalow, near schls. Garage. Lawn. $40. OR. 4495.

5 LGE. rms. $40 un. Duplex. Ex. wall bed. Gar. 1008 Croft. GL. 7745.

5 ROOMS. FOOTHILL DUPLEX. 1915 LAS PALMAS AVE. HE. 5246.

5-RM. beaut. $31 N. Ogden Dr. 2 bdrms. Gar. Wagner & gardener. ref. 5 RMS. 2 bdrms. $30. 1 month's rent. 2547 Graciosa Dr. HE. 0127 or GR. 4457. 885.

5-RM. house, 2 sip. porches, 2 bedrms. $60. 4445 Camero ave., off Hillhurst.

7-RM. Spanish bung. 3 beds. Dbl. gar. Beaut. garden. $75 mo. OR. 4945.

7 RMS., 2 BATHS. GLORIOUS VIEW UNITS. $80. 1746 CHEROKEE.

6-RM. cor. duplex, elegant home for particular people. Large rms. Beaut. decors. Walnut woodwork. 2 bedrms., porch & bath upstrs., dbl. gar. reas. rent. 4500 FINLEY, GL. 3748.

6-RM. MODERN bung. 3 bedrms. $60. 6 West Hollywood Pk. OR. 7402.

6 RMS. 5 ROOMS. 1046 Tamarind ave., blk. N. of Franklin.

5 rms. hillside Spanish bung., studio liv. rm., real firepl., heat, janitor serv. $45. FOUNTAIN.

5-RM. mod. home, gar., rent reas., nr. Melrose. 4616 Clinton st.

5-rm. cozy, tile sk. & bath, conv. loc. Rent reas. 1437 N. Harper ave.

5-ROOM single bungalow, near schls. Garage. Lawn. $40. OR. 4495.

5 LGE. rms. $40 un. Duplex. Ex. wall bed. Gar. 1008 Croft. GL. 7745.

5 ROOMS. FOOTHILL DUPLEX. 1915 LAS PALMAS AVE. HE. 5246.

5-RM. beaut. $31 N. Ogden Dr. 2 bdrms. Gar. Wagner & gardener. ref.

5 RMS. 2 bdrms. $30. 1 month's rent. 2547 Graciosa Dr. HE. 0127 or GR. 4457. 885.

5-RM. mod. bung. with gar., lg. lot. $40. 947 N. St. Andrews Pl. UN. 0855

5-R. separate bungalow, gar. 6 blks. Sunset. 2247 Beachwood Dr. HO. 1742.

5-RM. bung., unusual sunny, ex. bed, many built-ins, blk. to stores & car. $35. FREE MOVING. GR. 1489.

4 ROOMS, double bungalow, $40. 2 car lines. 1249 N. Westmoreland. HE. 3161.

6-ROOM super duplex. $35. 2 bedrms. Gar. $1093½ Sunset Blvd. Just west of Normandie. Ph. 199-467

4 RMS., 2nd artistic apts. 1 block Gower. $55. HE. 2129.

4 RMS., extra bed, new dec., gar. Adults. 1274 N. Harvard at Fountain

4 LARGE rooms. Extra bed. Newly decorated. Garage. $36 Manzanita

5 RMS., ½ dbl. bk. $30. gar. $5. 942 N. Oxford, nr. Western & Big. Moo.

5 LARGE rooms, half double. $25. 5239 Lexington ave. HO. 0961.

5-RM. house nr. schools. $25. 777½ Griffith Park Blvd. 598-288.

5-RM. front bung., $30, nr. Holly. Jct. Blk. ins. 4c car. Inq. 1377 Lucile.

El Caballero Gardens In Hollywood

Unusual new Spanish apartment homes, electric refrigeration, gas, steam heat, real fireplaces, full floor covering. Prices include gas, lights, water, janitor service and fireproof garage. Attractive courtyard. 1828 GARFIELD PL. HE. 8606.

1928 SPECIAL

6 rms., newly decorated, 2 bedrms. 1½ dbl.) bed, garage. Fine location near Sunset Blvd. Rental reduced to $60. GR. 2651. Evenings 836. 5239.

WE have beau. Hollywood homes to show you from $50 up.

Holly. Rental & Sales Co.

6763 SUNSET BLVD. GL. 6595.

$50 PER MO.—4291 Kling st. nr. Sunset, 6c fare. 1 blk. Fremont. Unexcelled 3 bedrooms, garage, call GR. 1810 or 1947716.

HILLSIDE Span. stucco, $115, nr. Cahuenga Blvd. no climbing, wond. view. HE. 5727.

QUIET 1 rm. & nook. $111 1-4 Harold Way, nr. Normandie. 596.

$2—Hollywood, 3 rms. & bath. 4224 N. SYCAMORE. GR. 9146.

TO LET—HOUSES—Unfurnished

South and Southwest —35-B

1 LG. sunny rms. 2 bdrms., bkfst. rm. IMMACULATELY CLEAN. Nr. schls & st. cars. Lg. yard. Gar. $45 W. 51 Pl.

7-RM. bung., good cond., dbl. gar. Nr. carline & school. See to appreciate. $37 S. 31 st. WE. 5847.

6-R. 2 bedrm. Laundry, gar., lge. front & back yard. 5574 Denver. VE. 2187.

6-RM. bungalow. Gar. 1133 W. 41st. Phone Owner, office, VA. 5385. Res. UN. 1421.

6-RM. mod. hse., double gar., large yd. $40. 610 W. 32nd st.

6-RM. house, unfurn., dbl. gar., water pd. $35. 236 W. 72ND ST.

6 RMS., gar., newly decorated. $45. 4242 S. Grand av. AX. 0288.

6 ROOMS & sleeping porch. 2 garages. 1514 DENVER AVE. VE. 4018.

6-ROOM new bungalow, only $30 mo. Call owner, TO. 6126.

5-RM. mod. $30. Break. nook. Gar. Nr. car, paved block. Water pd. See at 446 W. 115th Pl. Ph. Owner, DE. 4790.

5-RM. cottage, $15, ½ acre, garage, splendid chicken equipment. Fruit trees. Perry Sts. Moneta. Redondo car. 4932 Hickman Dr.

6-RM. bungalow, new, dble. gar., close in, convt. loc. Lease. 2815 Wellington Rd. near Adams. RO. 3156.

6-RM. MODERN GARAGE NEAR STORES & SCHOOL. $40. 1318 W. 49TH ST. WA. 3543.

5-R. classy new stu. Gar. $45. 4-R. 2 bdrm. gar. Bung. $37.50. 344 W. 65.

5-RM. modern house, perfect condition, garage. 426 W. 53RD ST.

5 RMS., 2 PORCH. NR. SCHOOL. 3890 2ND AVE.

5 RMS., mod. bung., garage. $772 Halldale ave., cor. Exposition Blvd.

5 RM. house, fenced yard, real fireplace. 240 W. 66TH ST.

5 LARGE rms., $50, newly dec., tile bath, sink, nook. 4131 S. Harvard.

5-RM. dbl. mod. 2 bedrooms, garage. $40. 2030 E. Normandie. HO. 8780.

5-ROOM BUNGALOW. 4412 ORCHARD AVE. NEAR VERNON.

5-RM. modern bungalow and gar. $45. Near M. and J. cars. 613 36. 43 st.

5 ROOMS, duplex, $35. 2221 W. 15th st. P car to Magnolia. BE. 3994.

4 EXTRA lge. rms., rear park, modern conveniences. gar. $423 S. Gramercy.

6 ROOMS, bath, screen porch. Gar. Yard. Only house on lot. Vermont & Vernon. 4132 Kansas ave.

5 RMS. ½ mod. dbl. bung. & gar. On beautiful hill lot. Rent redu. to $35. 5017 Cimarron st.

4-RM. mod., bath. Gar. Large yard. $25. 7310 9th ave. EM. 2046.

4-RM. modern bungalow, $30, near M. and car. 4151 W. 41st st.

5-ROOM modern bungalow, $40. 2 car lines. 1249 N. Westmoreland. HE. 3161.

6-ROOM super duplex. $35. 2 bedrms. Gar. $1093½ Sunset Blvd. Just west of Normandie. Ph. 199-467

4 RMS., 2nd artistic apts. 1 block Gower. $55. HE. 2129.

4 RMS., extra bed, new dec., gar. Adults. 1274 N. Harvard at Fountain

4 LARGE rooms. Extra bed. Newly decorated. Garage. $36 Manzanita

5 RMS., ½ dbl. bk. $30. gar. $5. 942 N. Oxford, nr. Western & Big. Moo.

5 LARGE rooms, half double. $25. 5239 Lexington ave. HO. 0961.

5-RM. house nr. schools. $25. 777½ Griffith Park Blvd. 598-288.

5-RM. front bung., $30, nr. Holly. Jct. Blk. ins. 4c car. Inq. 1377 Lucile.

El Caballero Gardens In Hollywood

Unusual new Spanish apartment homes, electric refrigeration, gas, steam heat, real fireplaces, full floor covering. Prices include gas, lights, water, janitor service and fireproof garage. Attractive courtyard. 1828 GARFIELD PL. HE. 8606.

1928 SPECIAL

6 rms., newly decorated, 2 bedrms. 1½ dbl.) bed, garage. Fine location near Sunset Blvd. Rental reduced to $60. GR. 2651. Evenings 836. 5239.

WE have beau. Hollywood homes to show you from $50 up.

Holly. Rental & Sales Co.

6763 SUNSET BLVD. GL. 6595.

$50 PER MO.—4291 King st. nr. Sunset, 6c fare. 1 blk. Fremont. Unexcelled 3 bedrooms, garage, call GR. 1810 or 1947716.

HILLSIDE Span. stucco, $115, nr. Cahuenga Blvd. no climbing, wond. view. HE. 5727.

QUIET 1 rm. & nook. $111 1-4 Harold Way, nr. Normandie. 596.

$2—Hollywood, 3 rms. & bath. 4224 N. SYCAMORE. GR. 9146.

TO LET—BEACH—

Resort, Mountain Property —36

WRITE to "Long Beach Tent Cities" for prices that will interest, tents on beach. Also flats, cottages & apartments.

TO LET—FOR BUSINESS—Miscellaneous —37

451 N. WESTERN. Attractive sunny corner, Rosewood, for merchandise, etc. Suitable for beauty parlor, bank, etc. Inquire 1122 S. Hobart. RO. 1158.

FOR RENT—Corner drug store location. No competition. Busy section. Only $100. 53-462. HE. 4584.

WANT grocer, mkt., druggist, barber dentist, new Crisler Bldg., Chatsworth, Intersec. 2 blks. See Crisler.

SLAUSON AVE., 2625 W.—Good loc. for drug, 5-rm. groc. mkt. Apt. Cafe, etc. New 2-story brick bldg.

5000 SQ. FT. Excellent for light mfg. $100 per mo. Ph. AN. 4411.

5000 SQ. FT. Excellent for light mfg. $100 per mo. Ph. AN. 4411.

STORE, $25 & $35. 1821 Griffith Av. at Washington Blvd.

TO LET—FOR BUSINESS—Miscellaneous —37

Stores, Shops, Lofts —37-B

99 DAYS FREE RENT
$20 PER MO. MONICA BLVD.
To responsible parties having right line of business I will make good deal. Choice high grade apartment in rear. Inspect at 4209-12 Santa Monica Blvd.

ROBERT M. CLOSE
241 N. Western ave. HE. 2127.

MODERN brick bldg. for store or light mfg. Plenty light, 75 ft. deep. Large yard with shed along rear. 1957 S. Los Angeles st. Phone CE. 0282.

BAKER needed badly, Beverly Hills, cor. Country Club & Maple. New bldg. Safeway, druggist, cleaner & butcher in bldg. now doing fine business. Owner, phn. 593274.

WEST 8th st., near Broadway. Store 18x50 with mezzanine. Ideal for men's tailor or haberdashery.
METCALF & RYAN
211 Sun Finance Bldg. Thin. 8711.

FOR lease, new stores, 308 W. 11th st., 14x40. Cheapest rent on street, good-lease. Call 556 Pacific Mutual. TR. 0996.

CAFE, BUSY CORNER Blvd. location. 37,000 people passing daily. Call and see inside for plan, plans, specifications and long-term low-price lease. Will build to suit you. BILL KEIM. 291 Hoge Bldg. TRi. 8415.

MKT. with ice machine & fix. installed. Nr. theater & at end of 16c car stop. 700 men meet daily in adjoining room. Rent very reas. 4111 Santa Monica Blvd. AX. 2381.

BIG store room & basement with elevator, cor. Pico. 14,500 sq. ft., very cheap at $300 mo. on lease.
CROSBY & SPENGLER.
514 S. Western. DU. 0991.

ROOM 27x32 with basement, suit. for store, office or wholesale business, freight elevator, parcel svce. R.R. spur. Very reas. terms. Apply 327 E. 2nd st. TU. 2138.

FOR rent, near Pershing Square, part of newly fine renovated store with show window. Apply 406 GROSSE BLDG., TUcker 5406.

HOLLYD., fine large corner drugstore loc. in brick bldg. No competition. busy section. only $100. HE. 4584.

FINE drug store, Hollywood; lge. cor. newly dec. Busy sec., no competition. $100. RE. 6534 or HO. 2492.

W. 7TH ST., 2872. Near Hoover. 7 stores. Low rent. Steamuller, owner. OL. 1114. Eves., GR. 4606.

STORE for barber, beauty parlor or tailor shop, plumbing installed. Est. 3 yrs. 217 W. VERNON.

FINE Hollywood corner drug store location. No competition, busy section. Only $100. 53-462. HE. 4584.

WANT grocer, mkt., druggist, barber dentist, new Crisler Bldg., Chatsworth, Intersec. 2 blks. See Crisler.

SLAUSON AVE., 2625 W.—Good loc. for drug, 5-rm. groc. mkt. Apt. Cafe, etc. New 2-story brick bldg.

5000 SQ. FT. Excellent for light mfg. $100 per mo. Ph. AN. 4411.

5000 SQ. FT. Excellent for light mfg. $100 per mo. Ph. AN. 4411.

STORE, $25 & $35. 1821 Griffith Av. at Washington Blvd.

TO LET—FOR BUSINESS—Miscellaneous —37

Stores, Shops, Lofts —37-B

SHOPPES—STUDIOS—OFFICES

(With living quarters)

$75 A MO. & UP

Facing 3 Major Traffic Arteries

(WILSHIRE. HOOVER. 7TH ST.)

Ideal Auto Parking

Each unit has living quarters in connection consisting of living room, kitchen, bath and porch or mezzanine. There is no extra charge for the apartment. It goes free with the shoppe, studio or office.

Building rapidly ilIisk up with high-class merchants, business and professional men. artists, etc.

84 Units in Building

Elevator Service

SEE OWNER ON PREMISES
THE GRANADA
672 LaFayette Park Place
(¼ blok N. of 7th & Hoover)
PHONE DRexel 3727.

SPACE in book store suitable for allied business, 422 W. 5th. VA. 2906.

CORNER OF 11TH & VALENCIA. RESTAURANT NEEDED. DU. 0044

FOR rent, large new open market, fine location, 5297 AVALON BLVD.

219 E. 28th st. Shop, 17x34. Suitable storage, painting. $20. TH. 2475.

CORNER store, 24x50. Fine for grocery. $46. 2924 Bellevue ave.

711 E. 5TH ST. Established business place, rent reas. Lease. PH. 51478.

BAKERY shop with brick oven. Inquire 47 & CENTRAL AVE.

BEAUTY shop on Hollywood Blvd. for lease, fully equipped. VE. 6106.

STORE, suit. for tea rm. Hdw., asst.'s furn., etc. 5249 Melrose. HO. 5277.

Offices and Desk Space —37-J

CAMPBELL
Secretarial Service
Desk space, telephone and mail service. Private offices.
201 Transportation Bldg.

PRIVATE OFFICE

Best building here, richly furnished, secretarial, reception service, impressive for highest class business. See Marsh, Suite 246, Roosevelt Bldg.

OFFICE space on Broadway, 4000 sq. ft. Fully equipped with furniture & fixtures. Long lease, particularly reasonable.
W. M. GARLAND & CO.
FA. 2440. 9th & Spring

FOR LEASE — THREE DESIRABLE OFFICES ON LARGE LOBBY OR FACING STREET ON SECOND FLOOR. REASONABLE RENT. TR. 1131. ASK FOR MR. AYRES.

WANTED—Congenial person to share light, top floor office with lady, also of girl who is expert at stenography, accounting and secrova. Room 1112. 111 West 7th st. TU. 8785.

VERY desirable office & desk space available in modern class A bldg., on 6th st., between Hope & Grand. Views unsurpassed. Phone Building, 402 Architect Bldg. MU. 7442.

PRIVATE office. Elegantly furnished with rug, large handsome desk and reception room. Floor calls cared for. Only $40 to acceptable parties. Gilchrist Co., 726 Black Bldg.

FOR RENT, offices with use of switchboard, stenographic service & reception rm. Apply at 921 BOLLANSWORTH BLDG. old 8th.

FOR rent, suite of offices vacated by osteopath with large practice, giving us on account of health, 3 rooms, reception, etc. Call 1132 Shatto Bldg.

LIGHT OFFICE
432 Square feet next to Thomas Mtg. Co. Rent $20 mo. Ph. 1209 National City Bank Bldg. TR. 3946.

ONE to four rooms, all mahogany furnished, reasonable, desirable loc., including furniture and blinds. 207 Ferguson Bldg.

FOR RENT—TWO GOOD OFFICES FOR IMMEDIATE OCCUPANCY. APPLY ROOM 401, SOUTHWEST BUILDING, 8TH & BROADWAY.

OFFICE FURNITURE

For rent, any amount. Rent applies on purchase. Terms. Main 1-0-1-1.

LARGE, beautiful office in high class street. Reception rm., switchboard, etc. Stenography optional. 511 Financial Center Bldg.

WONDERFUL location for doctor, etc., on Rampart nr. 4th. Offices only, or all first floor, 424 S. Rampart.

LARGE well equipped office, on Vine st. Hollywood 4-6 display space, $40 mo. BARGAIN. 9417 Vine.

PRIVATE office space for rent in Subway Terminal Bldg. Use of reception room. Phone 4804.

LISSNER Bldg.—Pleasant, light offices. Fine central location. 317 Lissner Bldg. 612 S. Hill. VA. 2191.

GROUND floor, fur., partitioned, priv. office space. Central loca. Phone service. Reasonable. 1024 S. BIXEL.

DESK space with PHONE and STENOGRAPHER. PRIVATE OFFICE. $15. TU. 2682.

OFFICE space, neat, light and cheap-est rent in Los Angeles. Apply rm. 202 at 444 W. Ninth st.

DELTA BUILDING, outside offices with steam heat, elevator service. Apply Rm. 714, 426 S. SPRING ST.

MAN, desk & semi-private hi-class office. $20. 1206 Hollingsworth Bldg. 541 Security Bldg. MU. 3209.

MAIL & telephone service, $10 per mo. Also desk space for rent. 542 Citizens National Bank Bldg.

DESK space, phone, storage, stenographic & shipping clerk. Industrial section. MU. 3932.

FURN. priv. office, reception room & phones. 445 Western

RADIO EQUIPMENT—

Sale, Rental, Service

ALL Baker & Freshman operate from Los Angeles exclusively. Phone about our $42.50 up. Some day or home and office. Come in and see us or write us today.

YOU will have to hear our 1927 Model battery, electric, console. It is fine. Phone for demonstration.

RADIOLA

Operating 5 tubes from electric current. NO BATTERIES

$49.50

SO. CALIF. RADIO CO.
Fine at Hoover. Open evenings.

RADIOLA. Very compact, handsome, new Freshman model, including aerial, battery-operated, built-in speaker. Splendid tone. Complete, ready to play. $99.50. Terms, $10 down and $5 a month.

THE MAY CO.

FOR SALE—5-tube Freshman radio console, $125; also Brunswick console, $75. 1914 Spring Lane, North Hollywood.

MR. RADIO BUYER

Buy your radio direct from factory & save the jobber's profit. Long's, 3812 S. Main.

CUTHBERT 5-tube, single dial, console, $75. Also Atwater-Kent, 6-tube, console, with built-in speaker, $125. 2911 Essex Monica Blvd.

COMBINATION Brunswick phonograph and radio, like new, cost $400; will sell for $150. 1550 W. Glenoaks.

ALL ELECTRIC

Estate console radio, 8 tubes. Patterson Radio, 391 S. Main.

MARVELOUS new Brunswick custom-built radio, $125. Lester Radio Corp., 1000 S. Hope. GR. 2221.

KEMPER portable, like new, console effect. Reasonable. DU. 1997.

RADIO—Must sell battery tube console; cost $300; takes highest offer. 1000 S. Hope.

OPERADIO 6 tube, cost $200; money back. take for $85. 1000 S. Hope.

ATWATER-KENT, 8 tube, like new; used very little. Will take $150. 1000 S. Hope.

MAGNAVOX radio, console cabinet, $150. 2701 Wilshire.

NEW Grebe Synchrophase 6, in console cabinet. Bargain. 1000 S. Hope.

RADIOS WANTED. Will pay cash or loan money. TR. 0700.

MACHINERY, ALL KINDS

UNUSUAL BARGAIN

New and used pipe and tube

MACHINERY
LATHES
PUNCHES
PIPE
BOILERS
MISCELLANEOUS

Leather and Rubber Belting
CALL OR WRITE
WESTERN MACHINERY CO.
2500 Santa Fe Ave.

JUST received four celebrated woodworking machines: 1 chine shaper, 1 Lathes, shapers, drill press, etc., multiple saw, jointer, planer, sander & mortiser, 1 plain grinders, power motor-driven saws, hand-driven hand saws, boring machines and other machinery and tools. Also attractive prices. SHAW-PALMER-HARLOW CO., 1027 Mesa.

USED RADIOS, Victor, Brunswick, Upright piano, $50; Victrola, $40; Victor, $30. Used pianos for sale. Lehmann Piano Co., 1000 S. Hope.

MACHINERY for sale at once: Lehmann lathe, 6 ft. engine; Illingworth grinder; Rockford turret lathe, turret 14 in.; Delta 36 in. Gitto power punch machine, 1 grinder, 1 drill press; 2 Porto power presses; or shafts, line and countershaft; tools, etc. Apply WINDSOR RD., Glendale.

Air Compressors

LOW PRICES — EASY TERMS
USED AIR COMPRESSORS
PAINT SPRAYING OUTFITS
George Engelhardt Co.
CAR WASHERS & GAS U. S. EQUIPMENT CO.
501 W. Washington

DOUBLE-face Whizzer, like new; upright, clean motor. Bendix saw table, $350. Other overall, 20-inch; 24-spindle ball-bearing shaper, $350. Other bargains. Pacific Coast Machinery Co., 1000 S. Hope.

Pipe & Oil Well Supply Co.

PIPE & CASING for oil or water wells. Rotary rigs. STANDARD PIPE & SUPPLY CO. 949 DAVIS ST. Long Beach, 2910 A Ave. ALSO BRANCH AT HUNTINGTON PARK.

PIPE

200,000 ft. new and used casing from 4 to 10 in. Also 2 and 3 in. tubing. Prices right. ADAMS PIPE & SUPPLY CO., 1731 E. 7th. Phone TU. 1171.

FOR SALE—Rotary rig complete with engine, boiler, derrick, tools, etc. Also 1

AUTOMOBILES, ETC.—Miscellaneous

Coupes for Sale —40-C

FORD COUPE—

Don't Waste Your Time
LOOKING FOR BETTER VALUES
They Can't Be Found
"NO FOOLIN'."

We Have the Largest Selection of FORDS IN LOS ANGELES
OVER 100

Practically all have been completely rebuilt and refinished in sporty paint jobs. Many have wire wheels and spotlights. Nearly all cars carry 30-day guarantee. Many special buys that run good. Priced from
$65 UP
VERY EASY TERMS
WILL TRADE
J. A. NADEAU CO.
Ford Bargain Center
CENTRAL AND SLAUSON
Open Evenings and Sundays.

FORD, good running condition, and tires. Bargain at $50. 1118 S. Occidental. Phone DU. 02957.

RUPMOBILE 8 COUPE
Latest model, run less than 15,000 miles. Can be bought at more than $1000 reduction. terms.
1211 N. VINE ST.

HUP 8 coupe, 1927 refin., like new throughout. 1134 S. Figueroa.

Ray Motors, 422 W. 12. WE. 5461.

JORDAN 1924 Touring, only driven a short time, new registered. Will sacrifice for $1385. Fully guar. by Jordan distributor, 1621 S. Figueroa

LA SALLE 1927 convertible 5-pass. cabriolet, 6 wire wheels. Excellent condition. Call Jonathan Club Garage

LINCOLN convertible coupe '26. Cannot be told from br. new car. Has every possible ext. Wire whls. Must sacrifice $2315. $1450 down. Accept car in trade. 1140 S. Hope. PR. 02295.

MARMON '26 Vic. coupe, small mileage, steel, shape. Pr. $1350. Box car Beverly Wilshire Hotel Gar, Bayside. Call GR. 6414 eves. Mr. Von.

MARMON Brgham '27 convertible coupe '27. Brand new. Willing to sacrifice for $1450. $500 down. Accept car in trade. 1140 S. Hope. PR. 02295.

MOON cabriolet, 6-71-32, rumble seat, like new, very low mileage. Accept $1295 down. 1122 S. Grand.

MOON 1926 cabriolet, little beauty. Cost $2500. Sacrifice takes today, $1495. 1127 S. FIGUEROA.

NASH Victoria coupe. Advance 6. Almost new, very small mileage, many extras. Must sacrifice at tremendous bargain. Accept $1350 down. Liberal terms on balance. Take car in trade. 1140 S. Hope. PR. 02295.

NASH Coupe De Luxe, '26 model. Just like a brand new car. Driven few times. Wire wheels, spotlight, etc., bal. 12-18 mos. 1122 S. Grand

NASH Adv. 6 custom 4-dr. coupe '27. Beautiful car at bal. of $1000 or less. Advance6Andrews. 1041 W. Washin.

OAKLAND landau coupe, '27 ser. nearly nr. new. Perfect Bar. $795. Easy payments arranged. $175 down. Only 7% on bal. 127 S. Flower.

OAKLAND coupe landau '24 ser. Orig. finish. Just like new. Sacrifice. $495 $145 down. 1127 S. Grand.

OAKLAND-Landau coupe '27, new tires, mech. perf. Equip. $595 dn. Advance6Andrews. 1041 W. Washin.

OAKLAND coupe, 1927, Brand new. Driven few miles. Sacrifice. Accept $795 down. 1122 S. Grand

OLDS de luxe coupe, '27 series, like brand new, driven very little. Accept $545 down, balance 12 to 18 months. 1122 S. Grand.

PEERLESS '24 8 coupe, Sedn. Mech. perf. Good tires. $145. 1141 Broadway.

PONTIAC cabriolet, late '27—humble seat. Everything just like new. Must sac. Terms $161 down, bal. 12 to 18 months. 1122 S. Grand.

Pontiac '27 Coupe, $695

1201 SO. FIGUEROA.

REO 1927 coupe, 1927 refin., like brand new, driven very little. Mech. perf. Refinished. Mattress, etc. Ray Motors, 422 W. 12th. WE. 5461.

REO 1927 coupe, 1925 refin. terms. Mech. perf., like new. Refinished. Mattress, etc. Ray Motors, 422 W. 12. WE. 5461.

REO 1927 coupe, 1925 refin. terms. Mech. perf., like new. Refinished. Mattress, etc. Ray Motors, 422 W. 12. WE. 5461.

Stearns Coupe Big 6

$895. Terms to suit.
1201 W. WASHINGTON

STUDE. Royal, Vic. Coupe, '27. Very latest. Fr. brand new & driven very little. Bargain. Accept $395 down, balance 12 months. 1122 S. Grand.

STUDE. Victoria Coupe Dictator, '27. Like new. Driven very few miles. Bargain. Accept $1295 down. Bal. 12-18 mos. Call 1122 S. Grand.

STUDEBAKER Dictator '27, Brand new. Only run 3400 mi. $1350 dn. Andrews&Andrews, 1041 W. Washin.

STUDE. 1927 Commander sedan coupe. $1095—$145 DOWN.

Willys-Knight Coupe

Latest model, run less than 15,000 miles. Can be bought at more than $1000 reduction. terms.
1211 N. VINE ST.

WILLYS-KNIGHT

Brand new convertible coupe. Will sell equity at big reduction. 514 E. California st., Pasadena. Ph. Terrace 1894.

1927 CADILLAC custom coupe. Lady owns cost. 1246 S. Lake st. Apt. 207

Sedans for Sale —40-D

AUBURN 6-77 sport sedan, latest ser. Driven only 1500 miles. Sacrifice. Recondition, disc. wheels, etc. Pay Peasants arrgd. $1200 down. Only 7% on balance. 127 S. Flower st.

AUBURN brougham, 6-55, '27 ser., Almost new, very small mileage. Accept $750 down, bal. 16-18 mos. Fully equipped. 1122 S. GRAND.

AUBURN 6-88 sport sedan, 1927 model, excellent condition. Owner. SU. 5192.

AUBURN 6-88 sed. '26 ser., nrly new. Perf. Sac. $895. $150 dn. Bal. to suit. 127 S. Flower.

BUICK SEDANS

1926, 1927, 1928, 1925 models.
$600 TO $1400
Sedans, Coupe, Roadsters.
Don't buy a Buick until you visit our showroom.
$250 customers have purchased our cars from us. The majority were Buicks.
Open nights & Sundays.
Henry B. Ayers Co.
1237 S. FIGUEROA ST.

Buick "Late" Sedan
Gold Seal Standard 6. A down payment and $57 per month.
HOWARD AUTOMOBILE CO.
1629 So. Figueroa. WE. 5461.

Buick 1927 Brougham
4-pass. closed Coupe. Gold Seal. Very liberal terms.
HOWARD AUTOMOBILE CO.
1567 So. Figueroa. WE. 5813.

Buick 1927 Sedan
Standard 6 Gold Seal. Fully equipped. Guaranteed. Big savings. Terms.
HOWARD AUTOMOBILE CO.
1161 So. Figueroa. WE. 5461.

BUICK Don't buy a Buick or any other car before coming to 1132 S. Grand. We have over 150 cars to select from. Must sell, trade, or take in L. A. BUICK sed., very fine, 26, 7-pass., pull down seats, $495. 4-pass. coupe, '26 mdl., $495. 4-pass. sed., '26 mdl., $495. 5-pass. sed., '25 mdl., $395. Others. 1132 S. Grand.

BUICK Mas. 4 sed. '24, fully equipped here ready for bargain. $215. Open Sundays. 1041 W. Washington.

BUICK '28 stand. sedan, like new, fully equipped. Price $1195. Bal. 12-18 mos. 1122 S. Grand.

BUICK Mas. 4 brougham '25, nearly like new car, little miles. Price $1195. 127 S. Flower st.

BUICK '27 MASTER 4 SEDAN.
MIGHT RENT. 1246 S. ALVARADO

BUICK Standard 6 sed. '25, completely revved & guaranteed. $345, down. Andrews&Andrews, 1041 W. Washin.

BUICK '27 Mast. 6 sed. demonstrator, like new, fully equipped. Priced to sell. Balance $1 only. 127 S. Flower.

BUICK '27 STAND. SEDAN
DOWN
MIGHT RENT. 1246 S. ALVARADO

BUICK '26 mod. Mas. 6 sedan, $1295. Very good shape, extras. Easy terms. Key Motors, 422 W. 12th. WE. 5461.

BUICK Standard '27 sedan, equipped with every extra, must sell today. 1122 S. FIGUEROA.

CADILLAC SEDANS

UNUSUAL BUYS IN CADILLAC
and Other Make Cars
Reductions $100 to $300

'24 CADILLAC sport phaeton...$1100
'24 CADILLAC sport sedan..... 1650
'24 CADILLAC roadster..... 1650
'24 CADILLAC coupe..... 1650
'24 CADILLAC sedan..... 1650
'24 CADILLAC victoria..... 1650
'24 CADILLAC coupe 2-pass..... 1650
'25 CADILLAC phaeton..... 1650
'25 CADILLAC de luxe sedan..... 1650
'25 CADILLAC suburban..... 1650
'25 CADILLAC phaeton..... 1650
'25 CADILLAC coach..... 1650
'25 CADILLAC sedan..... 1650
'26 FRANKLIN town coupe..... 1350
'26 BUICK sedan, master 6..... 1250
'26 BUICK 6 sedan..... 1250
'26 CHRYSLER 70 coupe..... 1250
'26 CHRYSLER 70 roadster..... 1250
'26 HARMON de luxe sed.-limo. 1650
'26 NASH Adv. 6 sedan, 2-dr.... 915
'26 PACKARD 8 roadster..... 1650
'26 STUDE. 14 sedan..... 875
G. M. A. C. terms. Will trade.
HOLLYWOOD CADILLAC AGENCY
1401 N. Vine. Op. Ever. HO. 5142.

CADILLAC sedan, '25, $1050 takes it, worth $1500. 1247 S. Figueroa.

AUTOMOBILES, ETC.—Miscellaneous

Sedans for Sale —40-D

CADILLAC custom 5-pass. sedan, very latest series '28, "The last word." Brand new, only run few miles. Has wire wheels, fender wells, fully equipt. Must sacrifice at a great loss because owner has gone abroad. Terms $1200 down, balance 12 to 18 months. 1132 S. Grand.

CADILLAC landau sedan 63. Mechanically A-1, new Duco finish, all nickel parts reinickeled, brand new tires, 4-wheel brakes and many extras. $350 down. 1011 So. Figueroa.

CADILLAC custom sedan, '27 series, just like brand new car, will very reas. accept $4250 down, balance terms. 1132 S. GRAND AVE.

CADILLAC 7-pass. custom built sedan 1925. Privately owned, had best of care. Must be sold. $420 down. Will trade. 3146 W. Washington BM.7344

CHANDLER Metropolitan sedan, '27. Same as new, equipped and carries our full guarantee. Power and durability, 1-4 down, 24 months to pay. W. P. HERBERT CO.
1110 E. Flower. WEstmore 0232.

CHANDLER sedan, standard '27 series. Just like new. Sell cheap. Accept $1185 down. 1132 S. Grand.

CHEVROLET 1927 sedan. Used only a short time as demonstrator. A practically new, liberal discount.
J. BALDWIN, 1417 S. Figueroa.

CHEVROLET 1926 sedan. New Duco finish, fully equipped. Terms.
J. V. BALDWIN, 1417 S. Figueroa.

CHEVROLET 1927 sedan, like new, "HILLSRIZED" sale, 40th & Brew.

CHRYSLER 70 Royal sedan, 1927 series, nearly brand new. Has bumpers, disc wheels, trunk rack, spare tire. Driven only few mi. Will sacrif. at tremendous bargain. Accept only $1000 down. Bal. 12-18 mos. 1132 S. Grand.

CHRYSLER 70 sedan, latest 1927 series. Original Maroon finish, beautifully like brand new. Specially equipped. Must sacrif. $1495. Low payments. Terms. $1150 down. 127 S. Flower.

CHRYSLER royal sedan 6-70, late '27, fully equipped and just like new. Driven few miles. Sacrifice for $1385. Take $275 down, bal. 12 to 18 months. 1132 S. GRAND.

CHRYSLER 50 sedan, 1927 ser. driven just few miles. Positively new. Sacrifice $995. Terms arrg. $195 dn. Bal. to suit. 127 S. Flower.

CHRYSLER 70 Royal sedan, 1927 ser. Driven very little. Practically new. Many extras. Must sacrifice for $1385. Take $275 down, bal. 12 to 18 months. 1132 S. GRAND.

CHRYSLER 50 sedan, 1927 ser. driven just few miles. Positively new. Sacrifice $995. Terms arrg. $195 dn. Bal. to suit. 127 S. Flower.

CHRYSLER 70 sedan, latest 1927 series. Original Maroon finish, beautifully like brand new. Specially equipped. Must sacrif. $1495. Low payments. Terms. $1150 down. 127 S. Flower.

CHRYSLER royal sedan 6-70, late '27, fully equipped and just like new. Driven few miles. Sacrifice for $1385. Take $275 down, bal. 12 to 18 months. 1132 S. GRAND.

CHRYSLER 50 sedan, 1927 ser. driven just few miles. Positively new. Sacrifice $995. Terms arrg. $195 dn. Bal. to suit. 127 S. Flower.

CHRYSLER 70 Royal sedan, 1927 ser. Driven very little. Practically new. Many extras. Must sacrifice for $1385. Take $275 down, bal. 12 to 18 months. 1132 S. GRAND.

CHRYSLER 50 sedan, 1927 ser. driven just few miles. Positively new. Sacrifice $995. Terms arrg. $195 dn. Bal. to suit

Realty and Business Investment Section

What You Want. WHENEVER YOU WANT IT

Los Angeles Sunday Times

Part Va: 8 Pages. REAL ESTATE LINERS

Vol. XLVII. SUNDAY MORNING, JANUARY 8, 1928. POPULATION By the City Directory—(1927)—1,395,488 By the Federal Census—(1920)—576,673

WANT-AD INDEX

PART V-a. REAL ESTATE, FINANCIAL INVESTMENT HEADINGS

Page 1-2

BITS OF NEWS FROM "TIMES" WANT ADS

Dressmaker will do sewing in your own home for $4 a day.

Salesman is wanted for industrial property. Classen cooperation given.

Man with executive ability and with extensive knowledge of men's clothing is wanted by large local establishment.

1926 Buick master six Country Club coupe is offered at bargain for cash.

Advertiser with $15,000 cash to invest in property wants bargain.

$85 equity in rotary electric sewing machine is offered for sale for $35.

Fifty-foot lot on Laurel avenue—north of Beverly Boulevard—is for sale for $2500, of assessments paid.

$15,000 first mortgage loan is wanted on Wilshire Boulevard corner valued at $35,000.

Real eastern mink caps that cost $400 is for sale for $150.

EXCURSION LISTS OPEN TOMORROW

All in Readiness to Start Bookings for Chamber's Trip to Hawaiian Islands

Reservations for the Chamber of Commerce excursion to the Hawaiian Islands, the 36th trip, to February 17, next, will be opened tomorrow, A. G. Arnoll, secretary and general manager of the chamber, announced yesterday.

Chamber members will be given an opportunity to visit the islands at a reduced rate for a short vacation. Members of the excursion, which will be headed by Charles Bayer, chamber field secretary, will have an opportunity to attend sessions of the midyear meeting of the western division of the United States Chamber of Commerce in Honolulu.

The trip will be made aboard the steamer City of Los Angeles.

Lutheran Men of Southland to Have Rally

A rally of Lutheran men of southern California is being arranged for the 16th inst. at Our Savior's Lutheran Church, Fourteenth and Burlington streets. This is the largest of the Lutheran church buildings in Los Angeles, and has a seating capacity of 1500. The ground floor auditorium will seat 900 and it is expected that this room will be filled at the dinner which is to be served at 6:30 p.m.

Following the banquet, a program of music and speeches will be given in the church auditorium, the principal address will be by Jacob F. Long of Chicago, who is mentioned as one of the most dynamic and inspiring Lutheran speakers in America.

The intersynodical committee in charge of the meeting consists of Knute B. Norswing, general counsel; A. J. Spindt, P. N. Englestad, M. Ullensvang, K. J. Moller, J. E. Nelson, R. E. Heerman and G. W. Swanson.

Traffic Victim's Death Expected

Dr. Tresvent, 30 years of age, of 1111 North Beaudry avenue, is expected to die as the result of a fractured skull received last night when he stepped off the curb at the corner of Second and Main streets directly in front of an automobile driven by George Wirick of 2400 Hudson avenue. He was treated at the Hill-street Receiving Hospital by Police Surgeon Kirkpatrick and later removed to the General Hospital.

Dry Law Date to be Observed

An anniversary program commemorating the date on which the Eighteenth Amendment became effective will be given at Trinity Auditorium, Tenth and South Flower streets, at 11 o'clock tomorrow afternoon. A partial list of speakers includes Rose Bee M. Sheldon, Mrs. Nattie K. Bowman and H. Clay Needham.

The evening program will open with a banquet at 6:30 o'clock. Wiley J. Phillips, secretary, and Nathan Newby, so speaker.

CONKLIN TO TRAVEL

Comedian Going to Hawaii for Weeks' Vacation

Chester Conklin, [illegible] will leave on the [illegible] three weeks' vacation on the Hawaiian Islands.

The Paramount comedian said yesterday:

"If I were a dramatic star I probably be having a new-style vacation but comedians are not permitted to have those kind of nerves. The past six months I've been going from picture to picture like a shuttle weaver in the Metropolitan Art Museum and my mustache is raveling at both ends."

Following his return from Hawaii he will start work in the same studio on Conklin comedy vehicles which will be directed by Edward Sedgwick.

OSTEOPATH SOCIETY TO MEET TOMORROW

Members of the Los Angeles Osteopathic Society will assemble tomorrow evening for their annual dinner and meeting of the year, to be held at the Mary Louise. A program will feature subjects presented by Drs. Warren B. Davis and Ernest Stewart.

REAL ESTATE

HOUSES—For Sale—Miscellaneous—30

AND NOW A
HANCOCK PARK
2-STORY
SPANISH RESIDENCE
$21,500

Brand new, complete in every detail; 4 bedrms., 3 dressing rms., 3 baths, elec. refrigerator, 2-story art tiled reception hall, exquisite interior decorations, Sanitas throughout, unit furnaces, spacious walled patio with pool, fountain and tiled terrace, double garage, fenced service yard, rose garden and orchard. Every room bright and sunny. Patio, ideal in sun and shade.

Excellent Location
120 N. FULLER
JUST SOUTH OF BEVERLY BLV.

This model home open for the first time today. Owner on premises. BUTLER & BUTLER, Own.-Bldr. OXford 3449. WHitney 4347.

Palatial View Home
VERY LARGE GROUNDS.
OWNED BY LARGE CAL. CORP.
With absolutely no use for it.

The President of this Corporation ordered us to bring this beautiful property to a sale regardless of cost.

LOOK AT 4849 LOS FELIZ BLVD. 8ET. VERMONT & WESTERN AV. 8ES. $41,500. We are stuck on the best offer we can get, in the next few days, above this mortgage. It cooperation over $45,000) their loss your gain. The home of 9 large rooms and 5 baths; English architecture, must be seen to be appreciated. If you want a real view home in a magnificent setting of trees & orchids, don't fail to see and

SEE MR. KELLS
KELLS & GRANT
Wilshire at Western. DU. 3000

HANCOCK PARK'S
Most Beautiful Bung.
This MAGNIFICENT ENG. BUNG. built by JOHN CRAWFORD incorporates the best and most beautiful in construction. Located in most active dist. in L.A. on lot 50x161. All rms. exceptionally large, beautiful tile baths, Nevr "Shake" shingles, Steel sash. If you know VALUE you will buy this home.

151 No. Fuller Ave.
Dippell-Wallace-Bermant
241 No. Larchmont. GLad. 2184.

PLEASE LOOK
IT'S WORTH THE GASOLINE
911 S. Windsor Blvd.
Price $32,000.

2-story house containing 4 bedrooms, 2 baths, 3-rm. apt. over garage. Lot 60x171. Sure you can't beat it anywhere in the Wilshire dist. Open Sunday to 5.

See MR. PHILLIPS
The Henry de Roulet Co.
Wilshire at Western. DU. 4400.

Los Feliz District
$105 AMBROSE AVE.
The most desirable brick and stucco English type home in the Los Feliz district for sale at a big bargain. This house was built by day labor and is of the very best construction. It consists of 3 rooms, 3 baths, 2-car garage; level lot. The price has been reduced considerably for quick sale. Drive out today between 2 and 6 and be convinced.

"Let's Talk It Over."
CLINCH & THURTLE
444 South Western. DRexel 2361.

YOU WILL BE
delighted to live in one of these new homes, purchasable at same prices in Beverly Hills. Just north of Wilshire Blvd. at 145, 149, 154 N. Stanley. Five, 6-rm. and 7-rm. homes, Sanitas walls, tiled baths and kitchen, unit heat, etc. Nothing else like them. Finest construction, beautiful design. Closest inspection of discriminating buyers invited. Open for inspection. OWNER, R. D. LAWRENCE, 9233 W. 4th. WA. 1414.

AUCTION
TUESDAY, JAN. 10TH, 2 P.M.
671 MARGARET PL.
New 5-rm. stucco bungalow & garage on lot about 40x125, located north of Whittier Blvd. near new Goodrich factory. This property must and will be sold without limit or reserve for cash over the mtg. of $5000. 10% cash at sale.

H. N. WOOD
Auctioneer. AX. 9716.

HANCOCK PARK
TWO-STORY
$30,000 TO $35,000
352 So. Hilard ..... English
508 No. Las Palmas ..... Spanish
537 No. June ..... Spanish
538 No. Las Palmas ..... Spanish
1115 So. Highland ..... Spanish
836 No. Las Palmas ..... Spanish
O'CONNELL & WHITE
4060 W. 6th st. FI. 4667.

HANCOCK PARK
9 wonderful rms. The equal of the best to be had at any price in Hancock Park. Interior carried out in French & Italian renaissance. Bedroom, 2 servants' bedrms., 2 baths. Electric refrigeration & heat. 2-car garage. Enclosed patio. Situated on corner, N.E. cor. Beverly Blvd. and Citrus ave. Owner, NO. 7-0-7, corner, N.E. cor. Beverly Blvd. and Citrus ave. Owner, NO. 7-0-7.

WESTWOOD SPANISH HOME
7 rooms, 3 bedrooms, breakfast room, has table and chairs included. Beautiful bath, separate shower. Extra toilet and lavatory off servants' porch. Lawn, shrubs and sprinkling system. Double garage. Only $7650. Easy terms. Mr. Pierce, WA. 11677; evenings GR. 43837.

ARTISTIC
Spanish Hillside
Comprising 10 rms., 4 bdrms., 2 beautiful color tile baths, large garage city water, bargains off all rms. $15,000 cash handles. OL. 3939. Max Emmerich, 1540 N. Catalina.

2-STORY WILSHIRE HOME
$13,000
4 yrs. old, 3 large bedrms. Well located on Westchester Pl., near Wilton school and 3c carline. It's a bargain. Call MR. WILKINSON.
BURTON & CO.
10th and Western. EM. 9173.

THINK OF IT
Charming 5-story Spanish residence, $7500.
4746 CROMWELL AVE.
Los Feliz dist., west of Vermont av.
REDUCED TO $29,500. TERMS
Will consider small exchange. Ph. OXford 6702. Quick action essential.

HOME AND INCOME
1 4-rm. and 2 3-rm. modern flats; all alike; ocln.; hidden in jungle of flowers and shrubbery; will appeal to retired home lover; roof garden, beautiful view country atmosphere, bus close in. Call OA. 1236.

BY OWNER
62 FREMONT PLACE
Well built home, near Wilshire Blvd. Lot 98x222. 12 rooms, 4 baths. Italian design. Open from 10 to 5. Owners phone GRanite 4412.

AUCTION AUCTION
Tues., Jan. 10, 1 p.m. VA. 4551.
436 Williamson ave. Belvedere Gar.
4-room bungalow, tile bath. Entire furnishings by piece.
Large lot, near price.
Willis Land Co. G. M. Banks, agent

BUNGALOW SACRIFICE
1210 Bedford, north of Pico. Beautiful 6-room bungalow, 2 bedrooms. Fine decorations. Sacrifice price $6000. $1000 cash, bal. easy terms. Appointment only.

BRENTWOOD GREEN HOME
Between Beverly Blvd. & San Vicente, in the center of university district, for sale or exchange. Open for inspection Sunday. MU. 7231.

Have Kenneth Ullensvang, 1233 S. Western Ave. WA. 1233

HOUSES—For Sale—Miscellaneous—30

Gentleman Farmers
Fontana poultry ranch of 3 acres, north of Foothill Boulevard with about 750 full-bearing thrifty orange trees.

Improvements: A new 5-room modern bungalow; 2 new university type laying houses with yards, 2000 capacity. Brooder house for 1500. 2-car garage.

On account of radical business changes owner will include stock and misc. equipment at a sacrifice price—might consider good small improved property in L. A. in exchange.

Inquire at property—Mrs. Roy Alexandria, Montgomery street, at Magnolia, Fontana, or in L. A. phone RO. 1946.

HANCOCK PARK
THE GREATEST BARGAIN IN THIS IDEAL DISTRICT. A POSITIVE SACRIFICE. MUST BE SOLD IMMEDIATELY.

Unusually attractive new 2-story cement plaster Italian tiled roof house of 10 rooms, strictly modern, inc. gas furnace and 3 tiled baths besides 2 tiled showers. Unusually attractive features such as marble stairway, tile floors in hall and breakfast room, tiled kitchen, hardwood floors throughout. Decorations in oil on canvas. Large grounds with double garage.

Very best location in Los Angeles near Beverly Blvd., being

308 North McCadden Pl.
Open for inspection 2 to 5 p.m. daily

432 So. Manhattan Pl.
CLOSE TO WILSHIRE BLVD.
BUY IT—WE'LL MAKE
$10,000
OPEN FOR INSPECTION
BEAUTIFUL SPANISH HOME
READY TO MOVE INTO

60x144, paved alley.
UNRESTRICTED APT. ZONE.

We recommend this for quick profit.
KELLS & GRANT
Wilshire at Western. DU. 3000.

MUST BE SOLD
7 Rooms—2 Baths—$10,500
This beautiful Spanish bungalow is INDEED A BARGAIN. It consists of 7 rooms, 2 TILED BATHROOMS; is beautifully decorated with oil; has hardwood floors, PANELED HAND RUBBED MAHOGANY woodwork. There is a large STUDIO LIVING ROOM with 12-ft. ceilings, and high shaped windows. The gorgeous velvet drapes are included. A duplicate of this fine home recently sold for $16,500.

GLENN & SMITH
621 S. Western ave. WA. 1393

LOS FELIZ SLOPE
FINE HOME AT REAL BARGAIN
$40,000. FURNISHED. $40,000

12 rms., rambling Spanish, 4 master bedrms., 3½ baths, maid's rm. & bath, liv. living rm., real fireplace, beautiful solarium, unit heat, elec. refrigeration, wall built, lot over 125 ft. on st., utilities all under ground, wonderful view of city, mts. & sea. Very accessible.

OWNER
2414 Chislehurst Dr.
Bus. Ph. HO. 4821.

BEAUTIFUL ITALIAN
Hancock Park
241 N. LAS PALMAS
Price $40,000.

12 rooms, 4 bedrooms, 2 baths upstairs. Lovely large living room, unbelievably fine dining room, sunshine library you have seen. Full tiled kitchen. 2 maid's rooms with bath. You will not appreciate at this house. Open 1 to 5 daily.

See MR. PHILLIPS
The Henry de Roulet Co.
Wilshire at Western. DU. 4400

I Have a Beautiful
home in the heart of Hollywood near the Bowl 2 bedrooms, 2 baths. Servants' quarters with bath. Marvelous view. No grade.

THIS WONDERFUL HOME
CAN BE HAD FOR ONLY
A DOLLAR CASH.

First mtg. $12,000. Bal. $15,000, 7%. Will trade for L.A. property and take trust deed for difference. Large discount for cash. OWNER, Apt. 325, GRanite 1105.

REAL HOME PLACE
OPEN TODAY 11 TO 4
3320 W. ADAMS ST.

Grand old home on the hill. Lot 175x100 feet, beautifully landscaped. Grand old pines and other trees. Marble floors. Price and terms on application.

ESTATE OWNERS
1213 Van Nuys Bldg.
PHONE TR. 3971, business hours.

IRA F. COWAN
At this time offers another 7-room home at 132 No. Kilkea Dr., 5 blks. west of Fairfax, 2 blks. So. of Beverly Blvd. Only three left to offer in the best buy he has had to offer. Hdwd. floors, unit heat, 2 tile baths. Beautiful Spanish design. Outside patio with fish pond. Don't fail to see this today. It is a good buy at only $12,000. Will consider well located vacant lot deal. Or, $902. Also look at 262 So. Le Doux.

$60,000—95x147
BET. 6TH ST. & WILSHIRE BLVD
JUST EAST OF WESTERN
Improvements: 2 2-story, 10-room homes. Unusually fine and good for residential income. An excellent site and a bargain. Call L. L. Carver, with

LAACK & WILLIAMS
3759 Wilshire Blvd. DU. 3300
Bet. Western & Oxford.

FIVE-ROOM HOUSE, $495
Buy all modern home for a complete home, ready-cut, direct from the Aladdin mills, and make big savings. Has inside bath, Priced complete, etc. 114 S. Vista, bet. 1st & 2nd sts. 9-10 A.M. HO. 8922.

GLENN & SMITH
621 S. Western ave. WA. 1393

LOS FELIZ SLOPE
FINE HOME AT REAL BARGAIN
$40,000. FURNISHED. $40,000

12 rms., rambling Spanish, 4 master bedrms., 3½ baths, maid's rm. & bath, liv. living rm., real fireplace, beautiful solarium, unit heat, elec. refrigeration, wall built, lot over 125 ft. on st., utilities all under ground, wonderful view of city, mts. & sea. Very accessible.

OWNER
2414 Chislehurst Dr.
Bus. Ph. HO. 4821.

BEAUTIFUL ITALIAN
Hancock Park
241 N. LAS PALMAS
Price $40,000.

12 rooms, 4 bedrooms, 2 baths upstairs. Lovely large living room, unbelievably fine dining room, sunshine library you have seen. Full tiled kitchen. 2 maid's rooms with bath. You will not appreciate at this house. Open 1 to 5 daily.

See MR. PHILLIPS
The Henry de Roulet Co.
Wilshire at Western. DU. 4400

I Have a Beautiful
home in the heart of Hollywood near the Bowl 2 bedrooms, 2 baths. Servants' quarters with bath. Marvelous view. No grade.

THIS WONDERFUL HOME
CAN BE HAD FOR ONLY
A DOLLAR CASH.

First mtg. $12,000. Bal. $15,000, 7%. Will trade for L.A. property and take trust deed for difference. Large discount for cash. OWNER, Apt. 325, GRanite 1105.

REAL HOME PLACE
OPEN TODAY 11 TO 4
3320 W. ADAMS ST.

Grand old home on the hill. Lot 175x100 feet, beautifully landscaped. Grand old pines and other trees. Marble floors. Price and terms on application.

ESTATE OWNERS
1213 Van Nuys Bldg.
PHONE TR. 3971, business hours.

IRA F. COWAN
At this time offers another 7-room home at 132 No. Kilkea Dr., 5 blks. west of Fairfax, 2 blks. So. of Beverly Blvd. Only three left to offer in the best buy he has had to offer. Hdwd. floors, unit heat, 2 tile baths. Beautiful Spanish design. Outside patio with fish pond. Don't fail to see this today. It is a good buy at only $12,000. Will consider well located vacant lot deal. Or, $902. Also look at 262 So. Le Doux.

HANCOCK PARK
The one you should buy. See this new 5-room stucco bungalow at 508 No. Las Palmas. Price only $9,750. Terms.
O'CONNELL & WHITE
4060 W. 6th st. FI. 4667.

AUCTION
132 SO. LARCHMONT BLVD.
7-rm. Spanish bungalow; LOT JUST ¼ BLK. SOUTH OF FREEMONT. HIGH CLASS BUSINESS CENTRAL. Must sell; nonresident death in family. SALE: Wed., Jan. 11, 2 p.m. sharp. C. M. O'CONNOR & SON, Auctioneers. 641 S. Western ave. Fitzroy 3134.

FOR SALE—BY OWNER
Hancock Park
458 N. HIGHLAND AVE.
Beautiful Spanish type home built right & priced to sell. All large rooms, 4 bedrooms, 3 tile baths, full basement, 2-car garage. 12-16 oak floors downstairs. Metal lath and plaster, hand decorated walls, Servants' room & bath. Servitory. Frigidaire, 2-car garage. Open for inspection 1 to 5 p.m. daily.

9 Rooms, 4 Baths, $30,000
Spanish residence with red tiled roof located in choice residential square. The owner, a wealthy oil man, is moving to a country estate and wants an offer, so come in and buy a real bargain.

GLENN & SMITH,
6233 S. Western Ave. WA. 1393

BARGAIN
7-rm. bung. on B zone lot N. of Franklin & close to Vila Carlotta. Will sell for less than value of lot alone. This is a good home & apt. house site when desired. Lot 52 by 161. HE. 11135.

NEW 5-rm. modern English stucco, 17 base slugs, on Mt. Washington; no fog or frost; fruit and flowers year round; large level lot 65x200; 2-car; worth $9500, price today $6500, terms. Owner, 2626 Pasadena ave. CA. 4386. Open Sun. 1-5.

232 N. CITRUS
7 rms., 3 baths. Underpriced. Call WE. 9 WEEKLY. FI. 4667.

HOUSES—For Sale—Miscellaneous—30

JUST COMPLETED!
One of the finest homes money can build. On level view lot; just few minutes' easy walk No. of Hollywood Blvd. at Vine, on Wiletta st. (One of Crest way.)

Not offered as a "SACRIFICE," but price is less than it can be duplicated for. The lot was bought way under values of neighboring properties today. TO CONVINCE YOU—specifications, labor, material bills & cost of lot will be given, thus demonstrating entire good faith.

Distinctive Italian Renaissance architecture; decorations by Chas. Grolle, executed in superlative good taste. Downstairs: Hall; magnificent cathedral living room; stately dining room; kitchen & alcove a joy to see; bedroom & bath. Upstairs: 2 beautiful chambers (dressing rm.); luxurious bath.

A QUALITY home from cellar to roof—for the QUALITY buyer. price $22,500. GL. 2927. Open today.

FOR SALE—A wonderful home at a bargain. $40,000; $20,000 underpriced. Interior very beautiful; 15 rooms, large and finished in fine mahogany. On second floor five extra sized bedrooms and sleeping porch with three tile bathrooms. Servants' quarters of three rooms and bath on first floor; there are additional lavatories and toilets. The paper tapers up beautifully and is particularly adapted for entertaining. I built this house myself and it contains many features not found in houses built to be sold. East front lot 120x150. I am selling because my family is married and the house is too large for us. House situated at 1245 South Arlington avenue. Phone for inspection" but will be shown by appointment. Phone ROchester 4107 for appointment.

AUCTION
2 P.M. Thursday, Jan. 12
HOLLYWOOD
SPANISH STUCCO HOME
IN BEAUTIFUL SAN MARINO
Adjoining Pasadena.
1957 Euclid ave.

Just north of Monterey Road east of Garfield, 7-room Spanish home with tile roof, cement driveway, double garage, strictly modern with every built-in feature, full basement with two-unit elect. control gas furnace, Hoffman hot water heater. 15 minutes from 7th and Broadway, low tax rate, traffic congestion, open for inspection.

W. DWIGHT HAMMOND,
Auctioneer. HO. 8718.

FORCED SALE
Beautiful 6-room home, EXTRA LARGE LIVING ROOM, real FIREPLACE, 2 baths, 2 bedrooms, modern, light, airy, kitchen, screened patio with profusion of FERNS. Double garage, 2 maid's rooms, 2 rooms for servants. Lot 51 by 230. ALL KINDS OF FRUIT, SHRUBS AND SHADE. A beautiful landscaped garden in the rear.

DELIGHTFUL RESTFUL lawn, flowers and fish pond, wonderfully equipped for outdoor entertaining. Just a beautiful home and grounds and a delightful place for the KIDDIES. A RARE BARGAIN AT PRICE, as owner is leaving and says sell. $10000 will handle. See this HOUSE.

Latham-Nye Co.
151 N. Garfield, Alhambra. Ph. 49.

New Windsor Square's
GREATEST BARGAIN
REDUCED FROM $25,000 TO $20,000. EASY TERMS

Ideal neighborhood, among new and attractive homes and but little over one block from R car.

Nearly new 2-story cement stucco house of 7 rooms, strictly modern inc. Servant's room & bath, tiled sides shower. Main rooms finished in mahogany, hardwood floors throughout, tiled baths, etc. Large grounds with double garage.

S. M. COOPER,
4415 W. 3rd st. at Western ave.
Phone DRexel 8484.

WINDSOR SQUARE
Home Sacrifice
$27,500

This is the first time in years we have had a home in this beautiful location for this price. Owner has moved. It is ready for occupancy $5000 cash will handle.

Look at it today.
236 S. Irving Blvd.
OPEN FROM 1 TO 5 P.M.
KELLS & GRANT
Wilshire at Western. DU. 3000.

FINE BRICK HOME
Windsor Square Dist.
150 feet frontage.
Exceptional sacrifice. Huge living room, marble fireplace. Rec. hall & dining rm. floors refinished in oak blocks. Large library. 5 bedrooms, 3 baths. Dressing rooms. Price far below cost to replace. See Miss Gerrie.

ARTHUR S. BARKER CO
3597 W. 8th st. WA. 1952.

New Windsor Square
OPEN TODAY
Magnificent 2-story, 11 rooms 5 BEDROOMS and 4 BATHS, at 371 S. WINDSOR BLVD.
Owner says SELL. Invite interested purchasers to examine this fine home today.

MRS. BARRY.
CHELEW & HOIT
Wilshire at Harvard.
DRexel 4294. DRexel 4295.

OUR BEST BUY
414 NO. McCADDEN
See this 2-story Brick English 10 rooms, 3 baths. The cheapest and best in Hancock Park.

Hurry
O'CONNELL & WHITE
4060 W. 6th st. FI. 4667.

FOR SALE
As owner leaves city. What are we offered for equity in lovely 7-room house on Ridgely Dr., near Washington? Mtg. 13500, 3 yrs., 5%. Cost $40000.

Also new modern double, 4 rooms each side, near by. Cost $9000. Mtg. $6000, 7%. Accept lot or equity in small property on either or both. Must be moved at once. See C. H. HOLLISTER,
AMERICAN REALTY CO.
201 Pac. Natl. Bank Bldg.

$5000 SACRIFICE
$5000 FURNITURE GIVEN AWAY
9-room home on large lot. West Hollywood. 5 bedrooms, 4 tile baths. House alone worth $20,000. Completely furnished. Owner needs cash. Price $25,000, terms.

Open for inspection, 10 to 4.
555 ORLANDO, COR.
OF WILLOUGHBY. GR. 0679.

Sail So. America Feb. 4
7-RM.
Must leave L. A. about Jan. 14. Will sell furnished home, beautiful Hancock Park dist., bet. Wilshire & 3rd. Use yellow car or bus. Near Arlington. $14,500. Terms.
5750 W. 3rd st. La Brea. Wil. 3823

AUCTION
TUES., JAN. 10TH, AT 10 A.M.
7-RM. ENGLISH TYPE, 416 No. Edinburgh ave., near Beverly Blvd. Owner forced to leave city at once. MUST SACRIFICE. Open for inspection 1 to 4 p.m. Come! C. H. O'CONNOR & SON. Fitz. 3134.

$8950
1860 W. Santa Barbara
OPEN FOR INSPECTION
7-room modern residence.
Priced less than value of lot.
OWNER ON PREMISES

Home and Speculation
Investigate this bargain. 512 So. Hobart, attractive 14-rm. 3-stv. residence on $15,000 lot. Zone for 40x150. Will consider small clear house and lot as part payment. Open 1 to 5. MR. ELLERT. OR. 4914.

SACRIFICE NEAR 3RD & WESTN.
5-rm. mod. bungalow; st. assmt. $1500 cash, bal. $75 mo., including int. Lot alone worth $10,000. Splendid buy. 2372 Wilshire cor. Wilton. DU. 7414.

AUCTION AUCTION
Mon., Jan. 9, 2 P.M. VA. 4551.
4629 Coriess St., nr. Occidental College, 5-room modern bungalow, lot 40x112. Willis Land Co., G. M. Banks, agent.

A MEXICAN farm-house type of home with features unique. Will build and finance for you on a beautiful well-located Inglewood Hills lot. Best workmanship and materials. Best of references and best of terms. Call OXford 1938.

HOUSES—For Sale—Miscellaneous—30

Two Pick-ups!
$10,500

4329 Camrose Dr. (Nr. Highland & Franklin.) attractive 6-rm. bungalow, sacrificed by non-resident owner for immediate sale. CORNER, huge living rm., with fireplace, 3 bedrms., few minutes walk to heart of Hollywood. House in pink of condition—it's worth $13,500 of any man's money.

$9000

544 N. Berendo (nr. Clinton.) Attractive 6-rm. bungalow on ZONE B LOT worth alone $10,000. You are getting the cozy house for nothing. Look it over TODAY, then act quickly! Ph. Sharp, DUnkirk 2480, regarding these and other bungalow bargains.

AMBASSADOR OFFICE
The Frank Meline Co.

I WILL SELL MY $17,500 HOME FOR $11,000
WITH $2000 CASH PAYMENT
LOCATED 2102 VIRGINIA ROAD.
Exclusive Wellington Square dist.
LARGE LOT 60x150.
4 bedrms. Unit heat. Double garage. Shrubs, flowers, sprinkling system. ONE BLOCK TO 1c CAR LINE. Investigate price of other homes in this block, then compare mine.
YOU WILL PAY BARGAIN
OPEN FOR INSPECTION SUNDAY
OWNER, J. W. DONOHUE
723 N. WESTERN AVE. GL. 6113.

DON'T MISS THIS
$25 MULLEN
Just off Wilshire Blvd. overlooking Hancock Park. A 7-room bungalow that you can practically steal.

O'CONNELL & WHITE
4060 W. 6th st. FI. 4667.

Lovely Italian Home
10 RMS., 3 BATHS. $22,500
On a large lot situated on high ground in one of our finest residence districts. This is the charming home. Has many unusual features, large glassed-in solarium. Built less than 2 years. 6466 Elm. 3245.

LAACK & WILLIAMS
3759 Wilshire. DU. 3300.
Bet. Western & Oxford.

XMAS IS OVER
BUT WILL COME AGAIN IN JANUARY. IF YOU WILL LOOK AT 349 SOUTH ORANGE DRIVE, 3 baths, 40 ft. lot. Price $23,000. Mortgage $11,000.

See MR. PHILLIPS
The Henry de Roulet Co.
Wilshire at Western. DU. 4400

Business Lot
LARCHMONT BLVD.
A steal for the value to investor. 50x140, improved with 6-room house, at a real bargain price, 119.250. Cash required, $12,000. Ph. Sharp, DUnkirk 2480.

Dippell-Wallace-Bermant
241 No. Larchmont. GLad. 2184.

NOW OPEN
AT A GREAT SACRIFICE
7-Rm. Spanish Home
IN LOS FELIZ DISTRICT
3 BEDROOMS, 2 TILE BATHS
2231 TALMADGE PL.
2 BLKS. S. OF VERMONT, ON 5249
LOS FELIZ DISTRICT

A charming 5-room Spanish home, located in a delightful, commanding a wonderful view, and the owner is forced to sell. Here is an opportunity to secure a fine home for $8500, terms. Owner, 4360 Ambrose ave., off Commonwealth.

FORCED SALE
Atty. for creditor offers new duplex, space on lot for more units or res. Ocean view. Beverly Blvd. dist. $11,000. 1-3 cash. 437 SOUTH WEST BLVD. FA. 2014.

SACRIFICE FOR CASH
Nr. Wilshire, lovely 7-rm. home, 2 baths, 154500 lot 80 ft. by equity bargain for cash and will sacrifice furnishings. Must raise money. GL. 6721. Eve. & Sun. 1-5. 1247 S. GRAMERCY PL.

BEFORE BUYING YOUR HOME
SEE 233 N. LAUREL AVE.
New Spanish bungalow, 7 rms., 2 lge. rms., Sanitas walls, 2 baths, Patio with fountain & shrubbery. Just off Sunset Blvd. & Western (2 car lines), stores, transportation. Open daily. Price $12,250. Terms. This home is a bargain.

851 S. ORANGE DR.
See this beautiful English 7-room bungalow. You will surely like it. Must sell. Will consider good lot in trade. MR. BRYANT, GR. 1925.

ALVARADO & SUNSET
Busiest intersection uptown, 1029 N. Alvarado. 6-rm. residence, fully improved with duplex. All for $8500. $3000 cash. 2975 Wilshire, cor. Wilton. DU. 7114.

7-ROOM BUNGALOW SACRIFICE
Cor. lot 150x150, beautiful landscaping, Brentwood Pk., 1 blk. from Country Club. $16,500 if sold by Jan. 15. WH. 1161 or eve. WH. 6032.

$11,500. ITALIAN design. Chevlot Hills home. 2 story, 8 rooms, 3 baths, unit heat, S.W. cor. Rancho Golf Club. 10 minutes from Beverly Hills. Call owner, CR. 4674.

STOP FORECLOSURE
Some one with a large family & little cash should get this sacrifice. 4 bdrms. 2-story, Bev. Hills, $7950. Only $1000 dn. Or, $1250. HE. 2725.

OWNER'S SACRIFICE
7 rms., 2 baths, beaut. home, $10,500. 4134 W. 5th st. WH. 4797. EZ terms.

DREAM-Like 5-rm. stucco, just furnished for bride, positively must go quick. Only $4500. Easy terms. Call owner, 5347 Douglas st. MU. 2597.

OUR BEST BUY
414 NO. McCADDEN
See this 2-story Brick English 10 rooms, 3 baths. The cheapest and best in Hancock Park.

Furnished Bungalow
7 rms., 3 bedrms. An exceptional good buy. House all worth the price without furniture. Must be sold immediately at 942 S. STANLEY. Phone WH. 4673.

ATTRACTIVE HOLLYWOOD HOME
7 rms., fine location. Also 4-room cottage, nearly new. Landscaped. Cliff Dr., 15 min. to city. Sacrifice, easy terms.
See MARY HOGAN, 4874 AVOCA
9-RM. stucco, lot 102x157 ft. cor., a great bargain. Must be sold regardless of value. Live in 5 a car & double your money on lot alone. See it today and make offer. 982 So. Plymouth blvd. Phone WAshington 8015

HANCOCK PARK
Builder offers real bargain, 7-rm. Spanish, 3 B. & tile baths, Frigidaire, etc. 114 S. Vista, bet. 1st & 2nd sts. 9-10 A.M. HO. 8922.

SPECIALISTS IN HIGH-CLASS RESIDENTIAL PROPERTIES
The Frank Meline Co.
708 S. Hill. TRinity 6451.

JUST NORTH OF FRANKLIN
New Hampshire av. 6-rm. Spanish bungalow. $12,500. Easy terms. For sale by Owner. OL. 1516.

WE START A NEW ERA ON YOUR ESCROW! ESCROW SECURITY TITLE COMPANY, 345 N. Broadway. MU. 4174. 4 DAIL ESCROW SERVICE

REAL SPANISH HOME
10 rooms, 4 baths. Terms or trade. 1068 Las Palmas. GL. 6075.

SACRIFICE! Cortlear Center, beautiful 7-room English stucco, cor. 1101 Hilpoint ave. Brown, Benson & McAllister. 2150 Wilshire. GR. 5466.

West and Northwest —30-A

BY OWNER
Windsor Square
HOME
CORNER 100x180

11 rooms, 4 master bedrms., four baths, large patio, 3-car garage. 543 S. Windsor Blvd. WH. 6236. (Open for Inspection Afternoons.)

I WILL give you $1000 if you can show me any location or value better than this: 7-room bungalow, 3 bedrooms, 2 tile baths, dbl. gar. $4000 under value; lot 50x150; $6,000, with all kinds of shrubs and flowers, building cost $9000; I want an offer; easy terms. Open for inspection. 102 N. Citrus, Hancock Park tract. Owner, WA. 3274.

YOU KAN'T BEAT THIS
5-room Spanish home with every modern improvement. Garage, large enough for 2 cars. Just ¼ blk. So. of Washington Blvd. near Culver City. Sell for $7500 under regular price. Phone MR. BRYANT, GR. 1925.

SACRIFICE to avoid foreclosure $1100 below cost. Beautiful 5-rm. double Spanish bung. on corner. 25-foot section between houses. 25x46 vacant lot for another house. 1 side rented $45. Spanish tile floors in kitchen & bath. Different & unique. $14,500. 447 N. Harworth. OR. 8851.

I OWN 2 homes, can only use one, take your choice at sacrifice price. Cash payment low as you desire. 5 & 6 rms. hardwood, tile bath, everything de luxe. One in the N.W., one in the S.W. Mr. Nelsom. GR. 2184. TR. 8111.

HOUSES—For Sale—West and Northwest —30-A

FOR SALE BY OWNER, $35,000—Beautiful 2-story Italian, stucco home, Lafayette Square, in exclusive residential district. 1710 Wellington Road. Lot 70 ft. by 150 ft. Roof partly hand-made tile, wrought iron brackets and the stucco is sanite.

Downstairs—Beautiful large hall, hand-wrought iron stair rail, cloak room with lavatory, tiled floor lo-gia, Living room 16 ft. by 23 with book shelves, beamed ceiling and stained glass leaded windows. French reception room or music room 16 ft. by 20 ft., English dining room 14 ft. by 16 ft. Walls wood panels. Attractive breakfast room, arched ceiling. Living room & breakfast room open onto patio. Butler's pantry, kitchen. Has 14 ft. tile sink. Maid's room and bath. Wrought iron drape poles & hand-made electric fixtures. Large basement with unit heating system.

Upstairs—4 large sunny bedrooms, two baths, large closets, one cedar closet, den, sun room, enclosed sleeping porch and open deck.

Grounds beautifully landscaped, sprinkling system. Double garage. Broad concrete terrace in front with lawn.

Will sell furnished or unfurnished. This price does not include the furniture. Terms. Phone RO. 2643.

QUINTA QUINITA
IN BRENTWOOD PARK
One block from Country Club and Military Academy. Two stories, 7 rooms, 2 bedrooms, 2 baths, unit heat, fireplace in living-room. One acre, beautiful lawn, shrubbery, bearing fruit trees, including 1 avocado & several tropical fruits. Surrounded by beautiful estates, close to markets & stores. Price $25,000. Terms. F. P. Safford, 426 S. Burlingame ave., Phone Santa Monica 22362.

Courtesy to Realtors
$450 DOWN
Don't Fail To See It
6723 Colgate Ave.

Beautiful new 7-large room Spanish bungalow, two colored tile bath. Unit heat. Wonderful exterior & interior. This is positively the best buy in the Wilshire-Fairfax tract. Priced at $9950 and will take $450 cash, $80 per month, positively includes everything. Call ORegon 2241.

6723 COLGATE AVE.
(3 blocks west of Fairfax, 6 blks. north of Wilshire.)

Two Beautiful Homes
Seven rooms, two baths, large east front lots, two-car garage, all rooms and yard paid. Beautifully decorated. Two blocks from Pico. Three bedrooms, large breakfast room, furnace, 2 tile baths & large tile entrance hall. Patio with wall fountain. Large airy rooms, Sanitas & Muresco walls; electric refrigeration, located best district on large corner lot at 884 S. Cloverdale ave., inc. Wilshire & La Brea. Phone OWNER, WH. 3158 for appt.

Carthay Center Home
Beautiful 9-room Spanish bung., 3 bedrms., 2 tile baths, Frigidaire, fan, Sanitas walls throughout. Double un

HOUSES—
For Sale

North and Northeast —50-F

4-RM. bungalow in Highland Park; large garage and lot; must sell, good location, 5c car line, small down payment, balance like rent. By owner, 1313 Meridian st.

$7800. Lg. cor. lot. Small house. Pay like rent. OWNER, 1214 N. Ave. 63

NICE 5-rm brick home for sale; buy from owner. PHONE AL. 2281.

HOLLYWOOD—
For Sale, Exchange, Etc.

Los Feliz District
2421 North Catalina St.
Hollywood

One and one-half blocks north of Los Feliz.

Finest and most modern ten-room home. Three master bedrooms and two marble baths upstairs. Large living-room, den, reception hall and ball room first floor.

Every modern convenience that can be placed in a home is installed here.

Grounds about one and two-fifths acres wonderfully landscaped; two lots can be sold off without detracting from property.

Will sell below bank appraisals. Price seventy-five thousand dollars.

Drive in and look over grounds and if then interested phone me between 5 and 6 in the evening for appointment to go thru house.

Owner, E. Van Wickle, 2405 Midlothian Drive, Altadena. Phone Niagara 1941.

WORTH $25,000
SLATE ROOF
French Chateau
$6000 LESS

7 beautiful bedrooms and maid's room and bath, also area card or children's play room, large artistic living room, beam ceiling, hammered copper fireplace, on beautiful view lot with 120 ft. front on concrete drive with shade trees and electrolier.

Call HEmpstead 2101

7-Rm. Sacrifice, $13,750

Owner must go east & take loss on 2-sty. Span. stucco, 1½ blks. No. of Hollywood Blvd. near Fairfax. 5 bedrms. 2 baths, liv. rm. 16x27, master bedrms. 14x18, din. rm. 14x 16, sunny screened sleeping porch, mahogany trim & tile staircase; beautiful rug & hand wrought hardware throughout; 2 unit furnace; a magnificent individuality in finish & features. Worth $20,000. House is priced for $14,000. Price $13,750; terms. Biggest bargain in Hollywood. On view lot. 1342 N. Orange Grove ave. one block off Cahuenga.

5-ROOM, mod. Modern. Has elec. refrigerator, builtin incinerator. Large basement with laundry and store room. Unit system of heat with separate furnaces for each unit. Automatically controlled Bathroom walls tiled. All walls Sanitas and hand decorated. The building covers about 3500 sq. ft. All rooms & halls large and airy. Cabinets thruout are the very best. Has 4 apts. and rent $225 in Hollywood and when furnished will rent to the very best class of tenants at $275. This will show 10% on $70,000. Will take some trade. 1st mortgage of $35,000 at 5½% can remain. Phone owner, GR. 6146.

HOLLYWOOD KNOLL

New hillside home, built to live in. Has 2 large rooms, entrance hall, circular stairway & pleasure patio to 2...

BALLROOM

downstairs. Ballroom has real fireplace, stage for orchestra & smaller room for dancing. Has expensive fixtures and commands a wonderful unobstructed view of valley & four mountain ranges. Beautifully landscaped. Large corner lot. Owner on premises. 2052 Lake Hollywood Drive.

GOING TO EUROPE

$4250 for quick sale, mod. 7-rm. stuc. 2 bedrms. rear, firepl., tile bath, str., fancy tile sink, dbl. gar. Hollywood Heights in fine section. Cash, but $65 mo., incl. all int. Will sell furnished if desired. 4140 N. LAUREL AVE., West Hollywood. OX. 1725.

A REAL HOME

In Hollywood's best residential section, near Los Feliz Boulevard. Modern home, 3 bedrooms, double garage size. 2 stories; if sold before Jan. 15. Must have $5400 immediately; balance to suit. Owner, 2400 ALEXANDRIA AVE.

REAL SACRIFICE

Nearly new Spanish home, 4 large rms., 2 tile baths, shower, Frigidaire, furnace heat, tile, S. Call 6pm. wonderful view of city. Will be furnished or unfurn. Terms. Also property one quarter 6 Buick. Phone OX. 4596.

THE EXCEPTIONAL

1 rms., 2 bedrms., 3-room garage. Lot 50x182. Center of Hollywood nr. Western & Sunset. Nr. schl. Every modern convenience. Price $12,500. Less than lot value. Easy terms will take H. Nr. own home. 5411 BARNWALL AVE., GR. 6146.

BARGAIN, HOME & INC.

Beaut. Span. duplex. Up, 6 rms., 2 baths. Lower apt. apt. inc. $150 mo. Just below Hollywoodland. Only $12,000, terms. Will consider lot as part. 6142 Glen Holly, HE. 5484.

REAL artistic 7-room foothill home, brand new. Large living room, fireplace, 3 sunny bedrooms, 2 colored tile baths, 2 balconies, sleeping porch with fireplace, unit heat. All tile roof. Most marvelous view in Hollywood. Price $16,500, terms. 6446 Rutherford Dr. Owner. GLad 2911.

NOT HERALD'S AGAIN

A real bargain in modern bungalow at S. of Santa Monica Blvd. and E. of Fairfax. Price reduced to $4500. Lot 50x90 is worth more than sale price. Restricted. CAMPBELL & WEBSTER, 7906 Santa Monica Blvd. WE. 7169.

Charming English Home

situated in Hollywood's choicest residential district; 6 rooms, 2 baths and every modern convenience. Corner lot having 201 ft. frontage. Beautifully landscaped. Terms to reasonable buyer and terms. GR. 6451.

TWO an industrial site subject to rezoning; 2 lots, 50x150 ft. Lot 1 has 2 rm. house. 1 blk. from Fairfax and Melrose. Will sell or exchange for English home in Hollywood or near Beverly. Owner, 1000 N. Fairfax.

NEW 2-story Spanish home nr. Los Feliz Blvd. 3 bedrms., hand deco., sanitas walls, 2 beaut. tile baths & sinks, beaut. tile kitchen, Wrot iron elec. fixt. dbl. gar., terraced lawn, trees, shrubs, etc. $15,500. Terms. Ph. OX. 2042.

New 4-family flat, 8 rms. each, unit heat, shower, tile bath & sink, Tiffany walls, mahogany finish, Frigidaire, corner, 2 minutes north of Hollywood Blvd. near Fairfax. $24,500. Price $20,000, terms. Call owner, NO. 8793 or HE. 6452.

FORCED TO SELL

$8,700 Hollywood home, sacrificed. Stucco, corner, 2 bedrooms, 2 baths, garage; this beautiful home first. 2242 CANYON DRIVE or Trinity 1021.

OWNER'S SACRIFICE—$8550. 6-rm. frame at 613 Westmoreland Dr. Near Sunset, east and bus line. OXford 2562 eves. for appt.

A REAL FIVE site for fashionable hotel, club or residence, faces 2 streets 105 ft. on Franklin. Large tropical trees and shrubs. Unique 10-rm. home. OL. 3121.

Now you 10% net now & you have title for life later. Duplex, unite furn. $7,000. Nr. Western & Sta. Mon. NEW terms. OWNER, GR. 2317. NO. 4581.

6-RM. BUNG. $6600. TERMS. 3 bedrms. tile bath & sink, pedestal basin. Large lando'd lot. Many roses & shrubs, near stores, school & bus. Fine dist. GR. 5426.

FOR SALE—Los Feliz district. Most beautiful and healthiest part of city. Very pretty home, 3 bedrms., 2 baths. 2251 N. Serrano. OR. 2576.

FOR SALE or trade—3 rooms, Kellish style house, in Toluca Lake Park, 2 blocks from Lake Side Golf Course. DR. 0293.

$7500 FOR $7500 stucco, W. Hollywd. 6 large rms., dbl. gar., 3 zone ht., sewer in. 1 blk. Melrose. $2000 cash. OWNER, GR. 2317; OX. 3994.

ROOM 2 story new Spanish homes in Hollywood's finest section. $16,000. Sherman Kirke of Hollywood. 6436 Hollywood Blvd. GR. 4178.

OVER 1 acre just 4 blks. north of Hollywood Blvd. from Chinese Theatre. 240-ft. frontage on paved blvd. Price $1a<6. Mr. Parmelee, WA 3960 Or you have about $3000. I will give my 4-rm. dbl. stucco at a real bargain, located in West Hollywood. Phone OX. 2421.

HOLLYWOOD sacrifice, 5-room stucco bungalow, at cost. Double garage, fruit trees, fish pond. OWNER, 528 Carson WH. 6556.

OX. 2561. Mod. 13-rm. 6 garages. Fine apt. site. Pr. $15,000, with $6000 cash & terms. Mr. VE. 7232 or OX. 3777. ADJUSTMENT.

$6500. APT. BLDG. 8 apts., nr. Western & Santa Monica. Want home, or will sell NO. 6211 bet. 10 & 2.

$5500. LEXINGTON ave., cor. Edgemont. New bldg. 4 flats 4 rms. each. Bargain. Owner must go east. 1000 north of Hollywood Blvd. and 1 block west of Vermont.

3-ROOM STUCCO, $2500. Lot 50x142. 4114 WESTERN AVE. OR. DR. 1205.

HOLLYWOOD—
For Sale, Exchange, Etc.

1928 SPECIAL
MUST SELL NOW

Lovely 2-story colonial home, large cor. location north of Sunset Blvd. Massive liv. rm., 4 bedrms., 3 tile baths, all in fine condition. Immediate possession. Owners are dissolving partnership. The price and terms will surprise you.

L. L. Hullet Company
7342 Sunset Blvd. GR. 1851

GOOD APTMT. SITE
(About 9000 sq. ft.)

S.W. cor. Sunset & Havenhurst, opposite Garden of Allah and surrounded by other high-class improvements. Priced to sell

NOW

A. J. ELLIS, 453 S. Spring st. Tucker 1490.

WONDERFUL view, Italian Villa, in exclusive Laughlin Park, designed by famous architect. 2-4 acre, 12 rooms 3 sleg. porches, elaborate water gardens, tropical plants, waterfalls, 4 pools, etc. Nothing like it in L.A. Shown by appointment. Chambers. 4637 Hollywood Blvd. OL. 3121.

FOR SALE, a great sacrifice, 5-room stucco house, lot 50x142. No better district in Hollywood, Between Sunset to Monica and Sunset Blvd., west of Fairfax. Can be bought for $10,750, worth $13,000. It is a bargain. See it at once. 1126 OLIVE DRIVE. Phone GRanite 9065.

FOR SALE by owner, 2-story Dutch Colonial, 8 rms. & sleeping porch, basement, gas furnace, situated on one of finest streets in West Hollywood. Worth $10,500. Reduced for quick sale to $14,750; easy terms. No trades. Phone HE. 5757.

Once in a Life Time

MR. SPECULATOR or MR. HOME BUYER

Must sell my 4-rm. bungalow and lot, 48x125. Goes R. appraised at $14,500, for $10,500. This is to close the estate. Property is clear and will give good terms. Come out to 842 NO. RIDGEMONT, near Melrose, and see for yourself.

ATTENTION

Owing to my being called back east, I will sell my elegantly furnished home, 8 rooms and 2 baths, near Melrose, for only $9500. THE BIGGEST SACRIFICE TODAY. CALL 4302 MELROSE AVE.

For Sale or Exchange

5-ROOM SPANISH
425 NO. LAUREL AVE.
WH. 3052. 1-5 P. M.

$8250 buy in Hollywood, 6-rm. house, worth $10,000. Beau. furniture included. Terms. Owner, 1700 N. Vine. Hempstead 2101.

$9500, WORTH $13,500. Only $1500 required. Beautiful dbl. bungalow, Hollywood, choice location, in every respect. Large lot, 2 gar. Bank loan $5000, 3 yrs., 6% Act quick. This is a real bargain. W. L. HARPER, 6350 Hollywood Blvd. GR. 7530.

A GARDEN spot near Hollywoodland. 6 rms., bath, shower, real fireplace, hardwood floors, good investment; total $9000 price, $2000 below value. For this occasion OX. 7467. Owner.

SACRIFICE

Single or dbl. residence lots, with all street imp. $2500 cash & tms. 1927 N. WILCOX AVE.

FOR sale, 12 lots, close in, foothills of Hollywood, sacrifice for $6000 cash, for profit, investment, or to build on lots. Owner, or 1000 N. Fair Oaks, Pasadena.

HOLIDAYS are over, time to buy this apt. site on Normandie ave. near Hollywood Blvd. Only $10,-000, $4000 under adjoining prop

BEAUTIFUL Spanish residence, just completed, adjacent Hollywood Country Club. New motion picture studio district. To be purchased reasonably. TR. 7021.

7-RM. mod. bung., 2 bedrms., liv. rm. 14x20, gum fir, French doors. Near best schools. Must sac. $7,650. Terms. OWNER. 509 Orlando ave. WH. 6211.

2 LOTS bargains at new Sennett Hills dist. $250 & $300 down, $20 to $30 monthly. 6000 N. Wood. Bl. 2nd st. Room 706. Faber 5509.

FOR SALE—By owner at a bars, 6-rm. bung. at 1423 STANLEY AV.

3-FAMILY bungalow, 2-car gar. Near Sunset & Western. Only $10,000, $2000 cash. W. L. Waugh. 4377 Melrose. OL. 0401.

WILL sacrifice my beautifully furn. 8-rm. home for $8,000 cash. $4,000 cash must have. $12,500 cash. OWNER, 4669 Hollywood Blvd. OL. 3206.

ATTRACTIVE 6-rm. house compares favorably new sun rm. & garage. $9,500. 1140 N. Stanley. GL. 1925.

NEW stucco 7-rm., 3 bdrms., 2 baths, unit heat, close to schools and trans. 2115 N. Ogden. OX. 3994.

EXCLUSIVE residence lot, 75 ft. front, just north 1211 on Curson, front, just north 1211 on Curson, 2 blks. south of Hollywood Blvd. OX. 7589.

$11,000—Just south of Santa Monica Blvd. Attr. new stucco bungalow on valuable income lot. 1036 Curson.

7 RMS., new 2 bdrms., bkfst. rm., tile bath, fireplace, Somerset, Hollywood. $7,500. Open p.m.

MOD. 5-rm. house, bath, gar., in Hollywood's choicest spot, apt. property growing in value $1000 per yr. $4000 cash, bal. long time. C. DOUGLAS, 1126 Cole.

FOR sale or trade, new 7-rm. bung., 427 N. LA JOLLA AVE., or lot, late model sedan or what? OR. 3640.

SAC. Attr. new 2-sty. 7-rm. home, mod. tile baths & kitchen, unit ht. Owner. 2119 Curson. Dr. HO. 8554

BEAUTIFUL lot, reas. Owner, 130 S. Grand ave. MU. 2236. Rm. 605.

CLOSE IN unrestricted lot just N. of Hollywood Blvd. 1738 HUDSON AVE.

1338 N. Curson ave., 6-room bungalow, $8500, GR. 7928.

FORECLOSURE sale, 5-room Spanish, big bargain, terms. Owner, GR. 8188.

BEVERLY HILLS—
For Sale, Exchange, Etc.

English Bungalow $7500

Taken back on trust deed, a 5-rm. bungalow, 2 baths, 2 bdrms., lot 50 ft. lot, just refinished, like new. Nice neighborhood, just south of Beverly Hills. See former owner next door. $1000 down, balance like rent. Mr. Colcord, OX. 6111. Suns. & eves. OX. 4464.

NOW LET'S GO

The new year is here—let's have activity. Will start trade on duplex showing income

16 ROOMS $12,500
12 ROOMS $10,000
16 ROOMS $21,000
OWNER. OX. 1194.

LOSING HOME

English bungalow, splendidly located. 5 rms., cost $12,500. Encumbrance $3000. What will you give for the equity? This is a very attractive home on 50-ft. lot. A .ara opportunity. COLCORD, OX. 6111. Suns. & eves. OX. 4241.

1015 ROXBURY DR.

Beautiful Spanish residence with mountain view. Exceptional ground, and rare flowers. 4 bedrooms and library upstairs, 3-car garage. For immediate sale will throw in dresses, forsel & $250 stove. Terms to suit you. I want to sell.

ACTUAL LOSS $8000

Must have money at once. Due to a chain of unfortunate circumstances I am forced to sell my beautiful modern new Beverly Hills residence at an actual loss of $8000. Cost price $34,000. Sacr. at $26,000. Address O. box 549, Times Branch.

MODEL SPANISH HOME

On high ground, beaut. landscaped, 2 bedrms., 2 baths, bkfst. rm., full tiled bath, shower & sink, Electr. refrig., dbl. gar. Only $9000. Terms. Call MR. PHILLIPS, OX. 6111. Sundays and eves. OX. 4465.

7 RMS 16946 7 RMS.

A practically new 7-rm. home. A good big lot and garage. All in a restricted location right adjacent to Beverly Hills. It's a bargain and don't you miss it. $500 down, bal. EASY TERMS. OX. 3491.

$1000 DOWN

FORECLOSURE SACRIFICE

2 blks. from Wilshire in Bev. Hills practically new, 2 bedrms., 2 baths, bargain. OWNER, MU. 2262, or vacant & key. Glendale 0927.

REAL LOT BARGAIN

Rec. lot 105x185 at Sunset Blvd. bargain for cash, or will take 1st mtg. to full amount from person wanting to build. OX. 4916.

My Beverly Hills lot, just off Wilshire on Oakhurst, $2950, $1500 cash, balance $40 per mo. at 7%. This is a sacrifice. Need money badly. Call OX. 6146. Eves. OX. 6857.

ARTIST'S SPANISH HOME
2-story, 5 rms., 2 bedrooms, 3 baths, furnace heat. Bargain. $16,500. Owner, 9150 W. Pico Blvd. OX. 4917.

SACRIFICE, less than $10,000, new, 5-rm. stu., tile bath, ex. toilet, 2 gar., beaut. Nr. Wilshire Blvd. GR. 4548.

116 NO. MAPLE DR.

6-ROOM SPANISH BUNGALOW
$15,000. OWNER. OX. 4896.

FIRST trust deed, $2500, want Beverly H. or Rawtelle, unimproved. Address H. box 221, Times Office.

TWO 7-room houses. Might take acreage. Hanson. Owner, 10th at Vermont. Phone DR. 5264.

Cor. Doheny & Clifton

$6000. 50x140. Ph. MU. 5221.

LET us refinance your home when the present loan is due at a more attractive rate & less expense. OX. 6681.

BEVERLY HILLS—
For Sale, Exchange, Etc.

Atmosphere
of Sunny Spain
in Beverly Hills

Exemplified in This Home
UNIQUE. DISTINCTIVE

Ten-room ramuling Hacienda set in a lovely tropical garden.

2 master bedrooms with dressing rooms & tiled baths. Huge timbered ceiling living room.

Large billiard or amusement room with open fireplace.

Enclosed, sunny patio, opening onto walled-in courtyard with pools and fountains.

Maid's room and bath. Chauffeur's room and bath.

And a swimming pool with bathhouses.

Only $37,500

See ARTHUR M. KELLEY "HOME SPECIALIST," with
The Frank Meline Co.
462 No. Canon Dr., Beverly Hills.
OXford 6171. Eves. OXford 2733.
OPEN SUNDAY

INSPECTION INVITED

To the homeseeker desiring spaciousness, elegance, beauty, comfort and convenience in the most exclusive district in all Beverly Hills, we extend an invitation to see the lovely Italian mansion situated at

1010 N. Roxbury Drive

on very spacious grounds having a frontage of 185 feet. No word picture of this exquisitely appointed estate can adequately describe its attractiveness. Our representative on the property will gladly show you through.

DAVID HANEY INC.
OXford 1145.
1926 Wilshire Blvd., Beverly Hills.

UNBELIEVABLE
Only $14,500

FOR THIS LOVELY BUNGALOW No. of SANTA MONICA BLVD.

7-room Spanish, including 2 bedrooms, 2 baths and library on big 85-foot lot.

SMALL CASH PAYMENT

SEE ARTHUR M. KELLEY "HOME SPECIALIST," with
The Frank Meline Co.
462 No. Canon Dr., Beverly Hills.
OXford 6171. Eves. OXford 2733.
Open Sunday.

FOR SALE—Spanish home, large living room, dining room, library with built-in cases, butler's pantry, well arranged kitchen, 2 maid's rms. and bath, large screened porch, 3 with tile floor, unusual stairway, 3 large bedrooms, each with private bath, sun parlor, rooms over and can be added if desired, 2-car garage & chauffeur's quarters; price $65,000. Reasonable terms. No trade.

722 N. ELM DR.

Gorgeous View

A beautiful home on hillside with unsurpassed view, also with lots of natural waterfall, almost level acre of ground, no steep grade, swimming pool, abundance of fruit & bearing bathroom, immense living rm., large master bedrm., elevator, 4 car garage, 3-unit stable, sheer piece of property. Cost $100,000, offered at $75,000, terms or trade. Mr. Colcord, OX. 6111. Suns. & eves. OX. 4465.

Owner Needs Money
$10,750 Cash

50 ft. lot, 2nd block NO. SANTA MONICA BLVD. Located between Beverly Dr. and Alden Dr. OUTSTANDING RESIDENTIAL LOT BUY in Beverly Hills.

Sunday, OX. 4771.
GEO. H. PRINDLE & CO.
1243 Wilshire Blvd. OX. 6224.

SPANISH MANSION

No. of Sunset, among beaut. estates, cor. lot, 100 ft. frontage, 8 bedrms., 4 baths, lge. liv. rm., tile floors throut, beaut. oak finish, fountain, actually worth $65,000, 1st mtg. $25,000, 7%. Can deliver $45,000 cash to mtge. Realty best buy in Beverly. Call MR. PHILLIPS, OX. 6111. Suns. & eves. OX. 4465.

$84,500 Spanish $34,500

Mr. Frugal Buyer: We sell homes for what they cost. Don't let it sell until we have strong argument to convince you that this nearly 1-4 A. Spanish, shingled, cor. of Hills Hotel, with 12 rms., 6 bdrms., 6 bths., 4 gar., is a knock-out. Classy. Terms. GR. 4181.

BEVERLY HILLS for rent. Owner desires to sell his equity in a new 2-story 8-room Spanish home. Rent of everything throughout, 3 baths, 2 bedrooms, furnace, sprinkler system, two-car garage. Will take four thousand dollars for rent balance of lease, $122 monthly payment including interest and principal. Call owner, OX. 2981, 525 N. Canon Dr.

CORNER ENGLISH

On 40-ft. lot, high ground, wonderful view, 3 lge. bedrms., 2 baths, lge. liv. rm., walled in patio, in excellent condition, only $12,500. Easy terms. Consider good 1st mtge. down payment. Call MR. PHILLIPS, OX. 6111. Suns. & eves. OX. 5465.

$21,500
OUTSTANDING VALUE

in a two-story English home, 7 rooms, 3 bedrms., 2 baths. Large lot, fine lawn and shrubs. This home is well worth your inspection. Owner, OX. 4373. 816 N. ELM DRIVE.

FOR RENT

Upper and lower flats, 6 rooms, 2 bedrooms, 2 baths most attractive in Beverly Hills. Rent $75 month & block south of Wilshire Blvd. WALTER G. McCARTY CORP. 1424 Wilshire Blvd. Beverly Hills. OX. 6147.

SPANISH HOME

Seven rooms in Beverly Hills, near Wilshire Blvd. Make small down payment. Then pay $106 a month, which includes interest. See the owner at 317 S. Doheny Drive. Tucker 7371.

MAGNIFICENT level view site north of Sunset, 100x170, opposite city limits. See this ideal exclusive point is perfectly situated so views can never be obstructed. Nothing finer at any price. Low price for quick sale. Owner, OX. 5976.

Home and Furnishings

8-room Spanish, $25,000. Furnishings. Absolutely

THROWN IN

Open daily 1 to 5 p.m.
511 Elm Dr. $27-209.

Two Real Bargains

214 SO. LINDEN DR. $19,500. 2-sty. Spanish, 4 bedrms., 3 baths. 417 NO. WALDEN DR. $38,000. 2-sty. English, 5 bedrms., 3 baths, open daily. All inquiries. Owner, L. E. LEE, OX. 4914.

A REAL BARGAIN

Have 50-foot close to new Beverly Hills High School. Price $4500. $1215 cash.

Balance easy terms.
WALTER G. McCARTY CORP.
Wilshire at Spaulding, OX. 6147.

"A REAL BARGAIN"

Must sell to settle estate, beautiful 4-room bungalow, sacrificed at $5200. Call MR. HEINTZ, OX. 5601, or eve. VI. 0406.

A Dream Place

Spanish, 8 rms., 2 baths, could elaborate but I want you to see it for yourself. OX. 6594.

IN THE BEAUTIFUL HILLS
1632 N. Beverly Dr. new 7-rm. 2-story Spanish home & most pleasing patio. $16,500. OX. 4438.

$12,500. VERY CHOICE LOT 607 N. Maple, $1000 dn., balance easy. Write OWNER, L. B. COLLER, 4124 East Blvd., Culver City.

EXCHANGE

We have several homes in B. H. for exch. Will take bus. prop. on one & assume.

FRED BARMAN CO. OX. 2564.

RMR., 2-story, SPANISH STUCCO Wonderful shrubbery, fruit, etc. A REAL HOME AT A REAL BUY IN BEVERLY HILLS, for sale or rent. 261 N. MAPLE DRIVE. Open 2 to 4. Call owner, UN. 1198

New $8500 Bungalows

Located ½ blk. No. of Wilshire Blvd. at 128 & 168 N. Carson Rd Tms. Darrow, Harris, WE. 1011.

$3000 Cash, Bal. Easy

7-r. new cor. home, 1 blk. So. Wilshire. Special low price. OX. 4861.

FORCED to sacrifice beautiful 6-rm. brick home on large cor. lot. See it at 165 N. Le Doux Rd., Beverly Hills. Make offer. Owner, OX. 1273.

See Beautiful Spanish

Home at 611 N. Rexford Dr.; new; 4 bedrms., 3 baths, OX. 2307.

LOT just off Wilshire, on Rexford Dr. $3700. $. cash. Owner. 599-132.

Underpriced cor. lot. Country Club Palm Dr. Own. WE. 3357 wk. days.

BEST BEVERLY HILLS BUYS
GEO. E. READ, INC.
Phone OXford 6177.

FOR RENT

8-rm. bungalow, nicely furnished, 3 bedrooms. Near schools. OX. 2892

BEVERLY HILLS—
For Sale, Exchange, Etc.

REMEMBER!!

THE BEST HOUSE BUYS DO NOT ALWAYS HAVE SIGNS OUT.

$31,500

Five bedrooms, large lot. See location N. of S. M. Blvd.

$37,000

Huge living room, Eng. brick, 4 bedrooms, fine yard.

$65,000

Beautiful 10-room Italian, built for owner, lot 90x235; an honest bargain.

Potter & Richards, Inc.
1501 WILSHIRE BLVD.
OXford 1161.

TWO-STORY SPANISH

Very large living room, fine dining and breakfast rooms, 4 bedrooms, 3 baths, large attractive den, which is so situated that it can easily be used as guest or fifth bedrm. Extraordinary sleeping porch. Electric refrigeration. Property close to Sunset and while not a hillside property has a most fascinating view of hills and the entire city. The price $37,500, can be handled with $9000 cash and balance of $10,500 on unusually easy terms.

See WILLARD JONES, with
The Frank Meline Co.
462 No. Canon Dr., Beverly Hills.
OXford 6171. Res. 595-950.

A Wonderful Bargain

The beauty spot of Beverly Hills; peaceful; wonderful mountain view; real Mexican home; doors and windows opening into a 40x70 patio with pool and tropical plants. Large reception room, living room with big open fireplace and dining room. Breakfast-room, attractive kitchen 2 bedrooms and 2 baths. Laundry room in a 3-car garage. Unit heat. Will sell for $20,000 or with the entire gorgeous furnishings, mostly imported from Italy, Spain and Belgium—beautiful Chinese rugs, $25,000. REASONABLE TERMS. Going to Europe soon, quick action necessary. Call and see this today or during week or on Sunday morning. Garage can and may be added if desired. 3-car garage & chauffeur's quarters; price $65,000. Reasonable terms. No trade.

722 N. ELM DR.

Gorgeous View

A beautiful home on hillside with unsurpassed view, also with lots of natural waterfall, almost level acre of ground, no steep grade, swimming pool, abundance of fruit & bearing walnuts, immense living rm., large master bedrm., elevator, 4 car garage, 3-unit stable, sheer piece of property. Cost $100,000, offered at $75,000, terms or trade. Mr. Colcord, OX. 6111. Suns. & eves. OX. 4465.

Owner Needs Money
$10,750 Cash

50 ft. lot, 2nd block NO. SANTA MONICA BLVD. Located between Beverly Dr. and Alden Dr. OUTSTANDING RESIDENTIAL LOT BUY in Beverly Hills.

Sunday, OX. 4771.
GEO. H. PRINDLE & CO.
1243 Wilshire Blvd. OX. 6224.

SPANISH MANSION

No. of Sunset, among beaut. estates, cor. lot, 100 ft. frontage, 8 bedrms., 4 baths, lge. liv. rm., tile floors throut, beaut. oak finish, fountain, actually worth $65,000, 1st mtg. $25,000, 7%. Can deliver $45,000 cash to mtge. Realty best buy in Beverly. Call MR. PHILLIPS, OX. 6111. Suns. & eves. OX. 4465.

$84,500 Spanish $34,500

Mr. Frugal Buyer: We sell homes for what they cost. Don't let it sell until we have strong argument to convince you that this nearly 1-4 A. Spanish, shingled, cor. of Hills Hotel, with 12 rms., 6 bdrms., 6 baths, 4 gar., is a knock-out. Classy. Terms. GR. 4181.

BEVERLY HILLS for rent. Owner desires to sell his equity in a new 2-story 8-room Spanish home. Rent of everything throughout, 3 baths, 2 bedrooms, furnace, sprinkler system, two-car garage. Will take four thousand dollars for rent balance of lease, $122 monthly payment including interest and principal. Call owner, OX. 2981, 525 N. Canon Dr.

CORNER ENGLISH

On 40-ft. lot, high ground, wonderful view, 3 lge. bedrms., 2 baths, lge. liv. rm., walled in patio, in excellent condition, only $12,500. Easy terms. Consider good 1st mtge. down payment. Call MR. PHILLIPS, OX. 6111. Suns. & eves. OX. 5465.

$21,500
OUTSTANDING VALUE

in a two-story English home, 7 rooms, 3 bedrms., 2 baths. Large lot, fine lawn and shrubs. This home is well worth your inspection. Owner, OX. 4373. 816 N. ELM DRIVE.

FOR RENT

Upper and lower flats, 6 rooms, 2 bedrooms, 2 baths most attractive in Beverly Hills. Rent $75 month & block south of Wilshire Blvd. WALTER G. McCARTY CORP. 1424 Wilshire Blvd. Beverly Hills. OX. 6147.

SPANISH HOME

Seven rooms in Beverly Hills, near Wilshire Blvd. Make small down payment. Then pay $106 a month, which includes interest. See the owner at 317 S. Doheny Drive. Tucker 7371.

MAGNIFICENT level view site north of Sunset, 100x170, opposite city limits. See this ideal exclusive point is perfectly situated so views can never be obstructed. Nothing finer at any price. Low price for quick sale. Owner, OX. 5976.

Home and Furnishings

8-room Spanish, $25,000. Furnishings. Absolutely

THROWN IN

Open daily 1 to 5 p.m.
511 Elm Dr. $27-209.

Two Real Bargains

214 SO. LINDEN DR. $19,500. 2-sty. Spanish, 4 bedrms., 3 baths. 417 NO. WALDEN DR. $38,000. 2-sty. English, 5 bedrms., 3 baths, open daily. All inquiries. Owner, L. E. LEE, OX. 4914.

A REAL BARGAIN

Have 50-foot close to new Beverly Hills High School. Price $4500. $1215 cash.

Balance easy terms.
WALTER G. McCARTY CORP.
Wilshire at Spaulding, OX. 6147.

"A REAL BARGAIN"

Must sell to settle estate, beautiful 4-room bungalow, sacrificed at $5200. Call MR. HEINTZ, OX. 5601, or eve. VI. 0406.

A Dream Place

Spanish, 8 rms., 2 baths, could elaborate but I want you to see it for yourself. OX. 6594.

IN THE BEAUTIFUL HILLS
1632 N. Beverly Dr. new 7-rm. 2-story Spanish home & most pleasing patio. $16,500. OX. 4438.

$12,500. VERY CHOICE LOT 607 N. Maple, $1000 dn., balance easy. Write OWNER, L. B. COLLER, 4124 East Blvd., Culver City.

EXCHANGE

We have several homes in B. H. for exch. Will take bus. prop. on one & assume.

FRED BARMAN CO. OX. 2564.

RMR., 2-story, SPANISH STUCCO Wonderful shrubbery, fruit, etc. A REAL HOME AT A REAL BUY IN BEVERLY HILLS, for sale or rent. 261 N. MAPLE DRIVE. Open 2 to 4. Call owner, UN. 1198

New $8500 Bungalows

Located ½ blk. No. of Wilshire Blvd. at 128 & 168 N. Carson Rd Tms. Darrow, Harris, WE. 1011.

$3000 Cash, Bal. Easy

7-r. new cor. home, 1 blk. So. Wilshire. Special low price. OX. 4861.

FORCED to sacrifice beautiful 6-rm. brick home on large cor. lot. See it at 165 N. Le Doux Rd., Beverly Hills. Make offer. Owner, OX. 1273.

See Beautiful Spanish

Home at 611 N. Rexford Dr.; new; 4 bedrms., 3 baths, OX. 2307.

LOT just off Wilshire, on Rexford Dr. $3700. $. cash. Owner. 599-132.

Underpriced cor. lot. Country Club Palm Dr. Own. WE. 3357 wk. days.

BEST BEVERLY HILLS BUYS
GEO. E. READ, INC.
Phone OXford 6177.

FOR RENT

8-rm. bungalow, nicely furnished, 3 bedrooms. Near schools. OX. 2892

GLENDALE—
For Sale, Exchange, Etc.

MODERN 5-rm. stucco, N.W. section. Nice yard, roses & fruit trees. Near car line, park & schools. Price $4250. Your own terms. 516 BURCHETT. Ph. Glen. 1798-J.

REDUCED from $10,000 to sell for $8,000. CORN. 150x215. Kenneth Rd. Valley View, grounds highly imp. Full tennis court. 5-R. Garage. Will divide. Owners, 549 Bradbury Bldg.

SACRIFICE BY OWNER, beautiful 2-story Spanish stucco for only $9850. This is less than cost. Must sell at once. See this. It's an unusual home. 721 S. BRAND, Glendale 4494.

NO. of Kenneth Rd., beautiful 7-rm. 2-sty. Spanish stucco, nearly new, unusual circumstances will enable you to buy it right, direct from owner. GR. 4495.

FOR sale at 1849 Kenneth Rd. at sacrifice, 7 large rms., tile bath & sink. Look this over. Make an offer. Owner on premises.

BACHELOR will rent handsomely furnished bungalow in N.E. sec. to couple in exchange for board. Ph. bet. 9 and 10 a.m. Glen. 4359-J.

VERDUGO Woodlands lot, 73x153, beautifully located on El Rito. Owner's sacrifice. Part trade. 229 West Commonwealth, Fullerton, Calif.

MUST sell L.B. 2-story Colonial, near foothills. N.W. loc. 7 rms., tiles, shrubbery. Glen. 7017-J.

GLENDALE—
For Sale, Exchange, Etc.

ONLY $1000 CASH!

Electrically Controlled Furnace

FRIGIDAIRE SYSTEM

TOTAL PRICE ONLY $7450. Wonderfully constructed new 7-rm stucco. Ideally placed in the exclusive Rossmoyne district, facing the mountains, among other fine homes. Has mahogany woodwork, big living rm., 3 large bedrms., 2 complete tile baths, unit heating system in every room, Frigidaire, 2 large patios. It will pay you to see this one before you buy, as it is positively a wonderful value in a high-class home at a rock-bottom price. Only $1000 cash required. Balance monthly. Open Sunday.

2215 GLENMAPLE.
BEVERLY HILLS

A HOME

OWNER SAYS SELL
4060 BLOCK, NORTH OF SANTA MONICA BLVD.
4 BEDROOMS AND 3 BATHS
If you will call at 425 Camden Dr., Beverly Hills, we will show you a house that makes the best buy in town. YOU BE THE JUDGE.

KEM & ELKINS,
423 CAMDEN DR. OX. 1171.

Snap—Returning East

One of the most attractive 10-rm. Spanish duplexes in Beverly Hills, accessible because owner's large business interests compel him to return east. Most delightful home of 5 bedrms., 4 other bedrms., 4 baths, projection dance deck, swimming pool, 3-car garage, everything of the finest. Cost $40,000, sacrifice at $47,500, easy terms. Might take trade in small apartment or improved business. Mr. Colcord, OX. 6111. Suns. & eves. OX. 4465.

"NOT JUST A HOME"

A rambling sight seeing place, at best bottom price. Consists of eight rooms, reception hall, breakfast nook, and three-car garage with chauffeur's quarters. Two fireplaces, dining room have inch thick oak floors, hand pegged and grooved. Imported tile baths. Tiled hall, breakfast nook, patio and baths, fireplace and unit system of heating. Corner lot, beautifully landscaped on one of Beverly Hills' best streets. Better hurry, if interested in the possession of this dream home. 402 N. BEDFORD DR. OX. 1187.

Exchange For Larger

7-rm. English bungalow, fine corner, well in Santa Monica. 4 bdrms., 2 baths, separate servants' quarters, unit heat, elect. refrigeration, double garage. Price $20,000. Built for owner's use. Want larger home in Beverly Hills. Will pay cash difference. Call MR. PHILLIPS, OX. 6111. Suns. & eves. OX. 5465.

ITALIAN RENAISSANCE

Estate of 11 rms. with 2-car gar. Grounds include basketball court, garden with pool, pergola, palms, shrubbery. Best construction, every convenience. Owner, Mrs. Hines, 423 Hillcrest Rd. Open today. Owner, OX. 4291.

CHANGES in family requires sale of very handsome & unusually built Italian duplex. Ideally situ

CITY LOTS AND LANDS—For Sale

ARE YOU ... HOME BUILDER
Who Gets This ... $2500 LOT
FOR $1000!!

Are you the smart shopper in your community who will ... big bargain ... Can't you see how cheaply you ... in order to get ... Don't you know ... surely little for a lot ... district with a 6-cent car ... interested for ... your children in a ... most desirable ... a college? Are you ... day by day ... market. ... Shop Today!

Near 6th St.
... 82x139, ... home market. ... 6179

FORCED SALE
... lot 50 ft. front ... $4500 ... Owner C. Price ...

A CLOSE IN WILSHIRE BLVD. CORNER
THE MOST OUTSTANDING ... SIZE 132x171 ... BEYOND ... RESTRICTIONS ... EXCLUSIVE ... TERMS ... ONLY ... CASH ... $2500, WHICH ... BE THIS YEAR ... EQUAL.

Hintz-Evans-Canon, Inc.
DR. 3198.

Los Feliz Hills
THE BEAUTIFUL
Visualization is the ... wealth. Prints are ... with the 1928-9 ... Feliz blvd. ... (now under ... tion) is finished ... they now ... cruised and ... thereby. All ... lots at your ... Directions ... WM. MEAD
Original Building ... Los Feliz Hills Tract ... Office, ... 1408.

BUILDERS
We have a HIGH-CLASS ... APARTMENT HOTEL ... a fine corner, 2 ... Marsfair, between ... 11th ... CLOSE IN. ... Owner will sell ... on THIS ... DEED BASIS ... responsible party. ... See MR. CHELEW ...
CHELEW & HOIT
Wilshire at Harvard
DRexel 4256

$3495
MAKE THIS LOT THIS ... conditions bring ... to offer a level lot in the Normandie ... close to Sunset Blvd. at ... to take advantage ... wonderful offer. Call ... 3402.

WILSHIRE BLVD.
$4250
Here is your chance ... restricted lot at a ... Mr. O'Hara ...
KELLS & GRANT
Wilshire at Western

Country Club Dr. Corner
$5250 ONLY $530
This choice S.W. cor. ... 85x140 ft. with ... slightly, overlooking ... Country Club. ... is ideal for those ... on 3 blocks. ... and other ... priced for quick ... Call Sunday ...
HORGAN & BUCKLEY
5421 PICO BLVD. OR. 4801

AUCTION
WED., JAN. 11 AT 11 A.M.
Northeast cor. 8th & ... Wilshire. Exclusive ... tial district, restricted ... $6,000. Be sure to ... the pioneers. Phone ...

IF you are in the market for ... lots for flats or apartments ... Heliotrope, Hobart or Harper ... trial lots. Call on me. ... Heliotrope, Black Hills or ... Harper, 3 blocks south of ... Cor. 54th & Broadway.

TRUST DEED LOT
$4x150.
Wilshire-La Brea district ... family resid. Only 1 equity ... Will trade for ... Owner, WM. ...

HOLLYWOOD APT. SITE
60x170. 1 blk. So. blvd. ... Cahuenga ... Will ... Vine & Sunset ... Apartment ... Owner, ...

SACRIFICE
Equity $2000. 2 houses ... cash. Will ... Price $4500. ... balance $40 ...

WESTWOOD Income ... 50x150 ... Income $1200 ... main ground ... It pays ... to buying ... call owner. ...

N. ... Vermont ... 50x150 ... Price $4250 ... terms. ... 30618 N. ...

I REPRESENT the owner ... lots in the ... Normandie ... Will sell at ... discount to ... Easy terms. ...

$2475
Owner must sell ... $500 cash ... Owner, ...

OWNER'S SACRIFICE
Wonderful ... 47x135, ... Price $3000. ... cash, bal. ... Owner, ...

HILLSIDE ... 50x150 ... Price $2500. ... cash, bal. ... Owner, ...

HOLLYWOOD BL. ... 50x150 ... Price $2500. ... cash, bal. ... Owner, ...

Boulevard Corner
... 100 FEET ... Will divide the 4th ... into thirty ... Will ... Owner, ...

Wilshire-La Brea ... 50x150 ... Price $2500. ... cash, bal. ... Owner, ...

HOLLYWOOD APT. SITE
60x170. 1 blk. So. blvd. ... Cahuenga ... Will ... Vine & Sunset ... Apartment ... Owner, ...

MUST SELL ¼ ACRE ... Apartment ... Owner, ...

SACRIFICE
Equity $2000. 2 houses ... cash. Will ... Price $4500. ... balance $40 ...

WESTWOOD Income ... 50x150 ... Income $1200 ... main ground ... It pays ... to buying ... call owner. ...

N. ... Vermont ... 50x150 ... Price $4250 ... terms. ... 30618 N. ...

I REPRESENT the owner ... lots in the ... Normandie ... Will sell at ... discount to ... Easy terms. ...

$2475
Owner must sell ... $500 cash ... Owner, ...

OWNER'S SACRIFICE
Wonderful ... 47x135, ... Price $3000. ... cash, bal. ... Owner, ...

HILLSIDE ... 50x150 ... Price $2500. ... cash, bal. ... Owner, ...

HOLLYWOOD BL. ... 50x150 ... Price $2500. ... cash, bal. ... Owner, ...

APARTMENT, FLAT SITE
For Sale and Exchange
APARTMENT LOT FOR ... Just off ... Will ... now or will ... with ... Owner, ... Make ...

APARTMENT SITE
... Vermont ... 50x150 ... Price $4250 ... terms. ... 30618 N. ...

FRONT AVE.
... 50 ft., ... 150 ft. deep ... Owner, ...

BEST APT. HOUSE DEAL IN L. A.
New 4-story brick ... Spacious ... all the latest ... Rents only ... Will ... only one mortgage ... Owner ... this property ... Western ... Owner ...

APARTMENT SITE
WILLARD AVE. ... 2211 ... Price $5 ... Owner ...

Richard T. St. John Co.
127 E. 9th St. ...

10-UNIT COURT, ...
... 50x140 ft. ... Price $ ... Owner ...

APT. SITE
... 50x140 ... Price $ ... Owner ...

APT.-HOUSE LOT
70x130. ... Price $ ... Owner ...

FINEST APT. CORNER
74x150. ... Price $ ... Owner ...

APT. SITE
... 50x150 ... Price $ ... Owner ...

4-FAM. SITE
... 50x150 ... Price $ ... Owner ...

APT. SITE
... 50x150 ... Price $ ... Owner ...

BUSINESS PROPERTY—For Sale

REAL BARGAINS
Brick Corner Business Property on Major Traffic Artery. Leased 1 tenant over $2100 per year. Price $16,500. Easy terms.

2-Story Brick Store and Hotel Buildings. Right Downtown on Major Traffic Artery West of Broadway. Leased Good Income. Price $31,000.

Brick Store Building in Wilshire, 4 Stores. Lot 100 ft. by 120 ft. Leased Safeway Corporation Barber Shop, Tailor, Baker, etc. Price $49,000. Easy Terms

2-Story Brick, Steel and Concrete Store, Office and Theater Building on Major Traffic West Side Artery. Secured Long Term Lease 1 First-Class tenant, over $12,000 per year. Price $95,000. Easy Terms.

Brick Business Building on Flower Street, near 8th Street. Large lot. Subject to $43,000 First Mortgage at 4½%. Price $125,000.

For these and other REAL BARGAINS see
HARRY GROSSMAN
203-4-5 Haas Bldg. 7th Broadway.
TU. 4374. TU. 2471.

FLOWER STREET
Is definitely becoming the ultra shopping street of downtown Los Angeles. Finest stores and shops are already established. More to follow, and this trend is rightly southward. Plant your dollars in these prime properties now or pay a GREAT DEAL more later.

844 SO. FLOWER ST.
Size 45x187 to 25' Alley
Under long-term lease. Net income more than 7% average. No taxes or other expenses. Price $185,000. Actually $400 per front foot under real value. Three height-limit buildings now in same block. Unquestionably the best buy in downtown Los Angeles.

1049 SO. FLOWER ST.
Size 50x150
Improved with one-story garage, leased. Within the same block is the Pan American Oil Building. Will soon be ready for major improvement. Remember this property is undeveloped and now is the time to act. Requires $50,000 cash. Exclusive agents. See Mr. Peterson or Mr. Pufler.

Richard T. St. John Co.
127 EAST NINTH ST. TR. 5473.

Wilshire Near Figueroa
$475 a Foot
To Close Estate
40% under the market. A chance to double your money in a year or two. Income from old improvements pays taxes, insurance and 3% on your money. The best speculative buy in Los Angeles today. See Mr. Koehler

W. I. Hollingsworth & Co.
TRinity 9651. Realtors.
Hollingsworth Bldg., 6th & Hill.

A Whole City for Sale
A wonderful opportunity for a subdivider or a real investment for the investor! A nice, healthy resort on paved highway, 2 miles frontage, 200 acres land hot and cold sulphur water, modern hotel, stores, bath-house, apt.-house, bungalows, cottages, auto camp, campgrounds, water system, electric lights, sewer system, graded streets, shade trees, wonderful scenery. Sell enough lots to pay for whole property and have the resort clear. Paying better than 10% now and can be doubled. Sell or lease separate or together. Some good income in exchange. For particulars see Lint Sanders, 1112 Long Beach Bl., South Gate. DE. 0117.

PICO CORNER
Only $300 Ft. E Z Terms
This strategic 104-ft. S.W. cor. is one block from major intersection of Hauser Blvd., where new building soon to be erected should enhance its value in short time. This is the cheapest corner on Pico today bet. Fairfax and Hauser. Call Sunday.

HORGAN & BUCKLEY
5421 W. PICO BLVD. OR. 4801.

Avalon Boulevard Corner
Near 80th St.—$70 Foot
A busy business street with 4 future. Ready for stores now. Worth over $100 per foot. Compulsory sale under order of court to close an estate. See Mr. Koehler.

W. I. Hollingsworth & Co.
TRinity 9651. Realtors.
Hollingsworth Bldg., 6th & Hill.

Large Major Corner
Hollywood District
Near the new Hyperion-Glendale bridge, the main outlet from the foothill districts. Rips for big improvement in demand for super-station. A sure profit maker in a few months. For details call Sole Agent, GLADSTONE WELLS.

C. Bob Dodd
241 So. Larchmont Blvd.

RARE INVESTMENT
Located in heart thriving business district, yellow car line 100 feet frontage, new two-story building with HOLLYWORTH and DOLLAR CHAIN STORE, fifteen years' lease. Excellent positive income $14,000, new roofing to $31,000 per annum over period. No phone information, no agents. See E. J. Sullivan, 407 Pan Am. Bldg.

HOLLYWOOD BARGAIN
Lot 50x122
Just off Hollywood Blvd.
Between Cahuenga & Highland
A bargain at $22,000
$10,000 Cash
C. V. Simmons
EDWARDS & WILDEY CO.
TR. 4925

8TH ST. COR. FEDORA
Directly opp. Ambassador Hotel. Hotel Trapmore, 4-story high class brick store & hotel bldg. Inc. $14,900 & will increase every year. This property has assured income with 5 years' leases. Better than Liberty Bonds, as it will certainly increase in value every year. Lot 135x60. Price $175,000, $45,000 cash, bal. easy. Owner, WA. 4197.

17%
2-story brick corner 45x130, fully leased, low rentals. 15,000 pedestrians pass daily. Inc. $5,200. Vacant 85x48. Ripe for improvement. Price $45,000. Encumb. $25,000. $20,000 handles. See Smith.

John L. Plummer & Co.
523 S. Western Ave. DRexel 1000.

SO. WESTERN AVE. CORNER
106x130 to 15' alley. Ideal for apartments with hotel or bdge. rooms above. Small cash payment, bal. first T.D. 5% long term. No exchanges. RE. 2171. Box 141, Times Office.

Best Buy on Fairfax
60x120 just off corner Melrose. $250 per ft. $5000 will handle before Jan. 15. This is undoubtedly $100 ft. Talmage, 7211 Melrose. WH. 4414.

BARGAIN BY OWNER
Lot 25x100 to 20-ft. alley, facing 100-ft. cor. blvd., in Venice, about ½ mile to ocean. Full price $3000, $1000 down. Address R. box 241, Times Office.

INVESTORS
Major business intersection, lot 50x156. Small improv. bring $300 mo. Worth $50,000. Owner going abroad, will take $15,000 cash, bal. $20,000, 5-yr. str. mtg. Store near-by doing around $1,000,000 yearly retail bus. Call 6404 S. VERMONT. TH. 2259.

BEST BARGAIN
Ripe for height limit hotel or commercial bldg. N.E. cor. 8th & Bonnie Brae. Lot 150x95. Sacrifice $550 per ft. Owner, WA. 4197.

50x180
Western avenue.
Near 24th st. (Venice Blvd.)
$413 Front Ft. ($32,900.)
Inc. mtg. $18,000. HO. 0786.

MAKE OFFER
100 feet on Vermt. ave. x 150 feet deep. Near Manchester. Must sell now. TH. 6413.

50 FT. on Flower st., between 9th & 10th. Building on entire lot, 50x155, for quick sale $2400 per ft., nothing in this block less than $3000 ft. Ph. owner, 540929.

FINE BUSINESS PROPERTY
at N.E. cor. Washington & Grammercy, 76.77x65 filling station pays all charges & income. A bargain at $450 per front ft. Call GR. 7203.

FOR SALE or long time lease on New Broadway between Pico & Washington. Information concerning this property Sunday only 9 a.m. to 4 p.m. HE. 4344. Principals only.

On Wilshire at Fairfax
$350 per ft. 62x165.
Unres. Zone B. Big sacrifice. Phone PHELPS, MU. 6231.

NOTICE—An unusual opportunity to buy below value a good income business property at 1712 Cerro Gordo ave. Investigate now. OWNER, VA. 7227.

BEST corner on Venice Blvd., between Western ave. and Crenshaw Blvd. 140x33. Fairly improved. By owner. EM. 6779. Office.

BUSINESS PROPERTY—For Sale

150-FT. Budlong ave. business cor. nr. Vermont & G. W. High School. $40,000 60x135, $15,000; 60x135, $14,000; 62x145, $14,250; 62x135, $17,000. Figueroa nr. Florence, 40x135, $6,000. Small down payment. 1090 W. 110 st. VO. 4922.

AUCTION
Wed., Jan. 11, 2 p.m. VA. 4551
90 ft. business lot on S. side of Florence, 300 ft. east of State st., Huntington Park. Lot 2, T. 2593. Willis Land Co. G. M. Banks, Auct.

OUTSTANDING VALUE—BUSINESS property 82 ft. from corner of Vermont & Florence, 82x104 ft. Income carries. Reduced to $85,000. With $70,000 cash. Call GR. 7203.

102x185 ft., Western ave. at Redondo Blvd., also 430x400, Redondo Blvd., near Western ave. $100 per ft., or trade. OWNER, 1211 Citizens' Natl. Bank Bldg.

BUSINESS lot on 2 blvds., Manchester & Compton, frntge 70 ft. Close to new Firestone factory. Must have to sell. Call owner, 705 E. 98th st.

A NEIGHBORHOOD GROCERY, 3 living-rooms, 1 bath, etc., good place for fruit stand. Address H. box 141, Times Office.

FAIRFAX lot, nr. Bev. Lease & option. Better than buying. OR. 9399

OWNER'S sac. Main st. lot with small store nr. Manchester. Price $2400, terms. Nora Hill, 8800 S. Main.

WESTERN AVE., 99-YR. LEASE. Near 9th. Lot 62x145 to alley. Owner, 415 Van Nuys Bldg. TU. 9348.

$5500 VERMONT ave. lot for $3300, terms. 7934 S. Vermont. TH. 7302.

INDUSTRIAL PROPERTY—For Sale and Exchange

CLASS "A" FACTORY BUILDING
35,000 square feet, 2 floors, one acre ground. Elevator shaft, perfect light and ventilation. Southern Pacific main line adjoins property, private spur entire length of bldg.

Appraised $122,600
Price 85,000
Saving ..... $ 37,600

Suitable Terms to Reasonable Purchaser.

Additional acreage, thirty-two cts. per square foot. This is 50% under adjoining property. See
ADVANCE MTG. & RLTY. CORP.
701 East Harvard St., Glendale.
Capitol 9401. Glendale 9060.

STUDIO priced for quick sale, 3 stages, plunge, dr. rooms, offices. $4,500 cash. $15,000 payment on ... Address T. box 149, Times Office.

710 E. Washington near San Pedro St. 50x153—15' alley, with good house. Reduced for quick sale to $14,500. Terms. This is a bargain.
W. L. BRENT & CO.
704 S. Spring St. TR. 6104

5 ACRES on Atlantic Blvd., 30 min. L.A. Suitable for boarding factory or subdivision. a wonderful future. 1055 E. Atlantic ave. Bell, Cal.

BURBANK FACTORY SITE
2 acres on R.R. switch facilities in. Priced for quick sale. Morkin-Etter, 200 N. Olive, Burbank. Ph. 167.

BRICK warehouse 75x165, boulevard, railroad siding. $26,000. GEO. E. CROSS, phone 62122. Puente, or B. Kallaren.

LOT 85x250, imp. with 7 cottages. Dbl. front, Tarleton to Hooper. $13,000. 2617 Central. BU. 0220.

4 ACRES on U.P., R.R. with blvd. frtge. Well locate & priced to sell. 1905 Atlantic, Bell, Cal.

INDUSTRIAL corner, 54th & Ascot, near Slauson. 45x124 ft. Bargain. Owner, Box 211, Times Office.

LOT 40x130, close to Washington and Compton, trackage. Cheap. OWNER, 2220 S. Grand.

10 ACRES, Alhambra Blvd., S. F. & D. F. R. N. $4000 per. Mason, Cole & Co., 605 S. Grand. TU. 6015.

INCOME PROPERTY—For Sale

I Must Sell
Positively Must Raise
Some Cash
Willing to take big cash loss. Price reduced $12,500. Now offered less than $30,000. New price $21,750. No trades. Low commission basis. Only two 6 months apts. Six beautifully built Spanish type 5-rm. bungalows with tile roofs, hardwood floors, hand painted walls, modern to the minute, 3 garages. Lot 91x200. Income better than 10% gross. Now is the time to act. Shown by appt. Call Owner, Mr. Hill, or write 3064 Lankershim Drive, Hollywood.

DUPLEX BARGAIN. $12,500
2 BEAUTIFUL 6-R. FLATS
2 GARAGES. ONLY $3500 CASH REQUIRED.
EACH. FIRST BANK MTG. $40-$45 STRAIGHT.
LOCATED ON NORTON AVE. NEAR PICO HEIGHTS.
OWNER LEAVING AT ONCE FOR EASTERN CALL TO SEE THIS BARGAIN. MR. BALDINETTI.

The Frank Meline Co.
709 S. Hill. TR. 6451.

STOP! LOOK! LISTEN!
IF YOU BUY NOW
Will take a tremendous sacrifice on my two four-family flat buildings, 8 garages in the rear. Income $230.00 worth of improvements for less than vacant lots. $2500 will handle one of them or $4500 will handle both. Lots 157 to 167 W. Jefferson between Broadway and Hill st. on W. Jefferson. If I can't sell at price I will take your price. Cut this out and bring it to 167 W. Jefferson. 312 W. Jefferson. MUmbolt 4292.

$5,000 INCOME
NEAR WESTERN & MELROSE
Lot 200 ft. deep, 2 st. frontages, improved with new 4-family flat, 2 apts., 3-rm. modern, 2 bdrm. apts., and garages. 1st mtg. at 6½%. Want cash offer for equity. Call Mr. Shaw, evenings, WH. 2588.

JESSE C. MINNICK
1626 N. Vine st. GR. 4131.

Sharpen Your Pencil
This is on Rampart nr. 6th.
62-ft. lot, worth $40,000.
Building cost $48,000.
Furniture cost $12,000.
Total value $102,000.
Income $12,500 per year.
YOU CAN HAVE IT FOR $85,000.
NO TRADES. SEE OWNER. 3325 W. 6TH ST. DU. 5586.

A GALAXY
$5000. 6 HANDLES
4 unit income property, Near VERMONT AVE. & SUNSET BLVD. Income $1350, bldgs. 2 yrs. old. Lot worth $9000, improv. $40000. Price $49,000. Owner going abroad, will take $15,000 cash, bal. $20,000, 5-yr. str. mtg. Store near-by doing around $1,000,000 yearly retail bus. Call 6404 S. VERMONT. TH. 2259.

DUPLEX BARGAIN. $12,500
2 BEAUTIFUL 6-R. FLATS
2 GARAGES. ONLY $3500 CASH REQUIRED.
EACH. FIRST BANK MTG. $40-$45 STRAIGHT.
LOCATED ON NORTON AVE. NEAR PICO HEIGHTS.
OWNER LEAVING AT ONCE FOR EASTERN CALL TO SEE THIS BARGAIN. MR. BALDINETTI.

The Frank Meline Co.
709 S. Hill. TR. 6451.

STOP! LOOK! LISTEN!
IF YOU BUY NOW
Will take a tremendous sacrifice on my two four-family flat buildings, 8 garages in the rear. Income $230.00 worth of improvements for less than vacant lots. $2500 will handle one of them or $4500 will handle both. Lots 157 to 167 W. Jefferson between Broadway and Hill st. on W. Jefferson. If I can't sell at price I will take your price. Cut this out and bring it to 167 W. Jefferson. 312 W. Jefferson. MUmbolt 4292.

$5,000 INCOME
NEAR WESTERN & MELROSE
Lot 200 ft. deep, 2 st. frontages, improved with new 4-family flat, 2 apts., 3-rm. modern, 2 bdrm. apts., and garages. 1st mtg. at 6½%. Want cash offer for equity. Call Mr. Shaw, evenings, WH. 2588.

JESSE C. MINNICK
1626 N. Vine st. GR. 4131.

Sharpen Your Pencil
This is on Rampart nr. 6th.
62-ft. lot, worth $40,000.
Building cost $48,000.
Furniture cost $12,000.
Total value $102,000.
Income $12,500 per year.
YOU CAN HAVE IT FOR $85,000.
NO TRADES. SEE OWNER. 3325 W. 6TH ST. DU. 5586.

A GALAXY
$5000. 6 HANDLES
4 unit income property, Near VERMONT AVE. & SUNSET BLVD. Income $1350, bldgs. 2 yrs. old. Lot worth $9000, improv. $40000. Price $49,000. Owner going abroad, will take $15,000 cash, bal. $20,000, 5-yr. str. mtg. Store near-by doing around $1,000,000 yearly retail bus. Call 6404 S. VERMONT. TH. 2259.

INCOME PROPERTY—For Sale

OWNER
MUST SACRIFICE
$3900 YEARLY INCOME
Beautiful 14-room duplex in Hancock Park, Sanitas covered walls and ceilings decorated in oil, extra sun porch, double basement, electrical refrigeration, double unit heating system, 4-car garage, imported tile bath and shower rooms, quartered sawed oak floors, real gumwood doors and every modern convenience of a private home. Other interests necessitate that I sell this splendid piece of property. Will consider some trade. See me on the premises Sunday. 323 N. ORANGE DRIVE. Phone OR. 1134.

SEA SPRAY HEALTH BUNGALOWS
Sea Air Salt Water Sunshine
20 brick and tile bungalows—most unique offering on the Pacific Coast. Located at Ocean Park, 2 blocks from avenue, Ocean Park. 50 feet on ocean by 140 feet deep to 50 feet on the boardwalk. Completely furnished in every detail. Hot and cold salt and fresh water to each bungalow.
Owner will sell or trade. Wants action immediately. See Mr. Blaine or Mr. Gaul.
W. I. Hollingsworth & Co.
TRinity 9651. Exclusive Agts.
Hollingsworth Bldg., 6th & Hill.

AUCTION
FRIDAY, JAN. 13, 2 P.M.
Splendid home and investment, 1622 SO. CRENSHAW BLVD. "B" Zone lot about 100x140 ft. Palatial residence. Present OWNER POSITIVELY LEAVING FOR SOUTH AMERICA on account of health. Must sell. Terms OPEN FOR INSPECTION
C. H. O'Connor & Son.
FI. 2134

TRIPLEX
Last word in house and income. 3 units, every bdr. 3 rms. 2 units downstairs. Each complete and ultra modern. Tile baths, shower, real fireplace, unit heating, basement, etc. 2 garages. Shows good income and will bear investigation. 1036-38 S. Lake. DU. 6917. Please inquire only at 1036 S.

24 APTS.
16 singles, 8 doubles. Income over $1200 per month. All rented. Will take Long Beach clear property for equity. Located near Western and Santa Monica. Wonderful investment. Will pay over 15%. Call MR. COX. FI. 4667.

COST PLUS BASIS
New 4-story brick apt.-hse., 35 rms. Large corner lot, Wilshire district. Reasonable amount of cash will handle. Owner dividing interests. One mtg. $75,000, 5%, 7 yrs. Will sell on cost plus basis. Call MR. BULLOCK.
BURTON & CO.
10th & Western. EM. 9171

For Sale or Trade
REAL WILSHIRE BARGAIN
20-room flat bldg. Tile baths and shower, hot water heat.
PRICE $35,000
INCOME $270 A MONTH
1038 S. MARINO.
OR. 6971. DR. 3388.

I OWN a first mortgage of $22,000 and second of $9,000 on 3-story brick store & apartment bldg. N.E. corner 74th & Main. Owner wants to sell property and will deliver clear for the amount of both mortgages. Building alone cost that much. Ed. Hamilton, 616 Southwest Bldg., VA. 4344.

FOR SALE BY OWNER & BLDR. New 5-room bungalow, 1747 S. Manhattan Pl. Nr. Wilshire. Absolutely up to the minute. Frigidaire, refrigeration, Coverdale, etc., no... after all expenses are paid. Price $12,000. Property clear and will finance to suit buyer. Will be invested in it will pay about 25%.

GRAND AVENUE CORNER
4-story bldg.
PRICE $115,000. TERMS
Lot 120x122x145. $7500 cash. $750 per month, plus int. on $30,000. $20,000 yrs. 5% int. Or $15,000, $5000 cash, bal. 5 yrs. with interest. 6%. Income 1925, $24,000. See Mr. Hedges, with HOBART L. KELLY CO., INC. 200 Rives-Strong Bldg. TRinity 1121.

FOR SALE
Corner 54x165
Located 2 blks. S. of Library. We say it's a wonderful buy. Investigate. $55,000 cash, balance five yrs. 6%.
A. L. HAMELL CO.
917 West 7th st. MA. 4235

FOR sale or exchange — Hollywood War. 40x130 with 2 duplexes of 5 rooms each. Up to the minute. Income $2400 per year. Price $24,000. Will take clear lots as part payment, bal. like rent. M.-D. Fox, 510 Grosse Bldg. Main 5496.

11 rms., 2-story duplex with 3-rm. house in rear. Income $130 a mo. Permanent tenants. Will sell cheap. $4000 cash, bal. easy. Call owner, or want a home with a good income call OWNER. HU. 8559-R.

HEALTH ill, positively must sell for best offer my equity of $20,000 in 36-rm. stucco apartment. Look at property at 1451 Rampart, L.A. Compare location, airspace, sunshine, large rooms, rented unfurnished. Res. 1175 Princeton Dr., Glendale. Glen. 1438.

MAKE OFFER
for my $17,000 equity in ten-unit new stucco bungalow court. 1020 N. Rossmore ave. Income $4560 per yr. All rented. Will accept part trade. Owner, TU. 5963.

MR. GROVER SPEAKING
920 S. VALENCIA ST.
IS A 10-RM. 2-STY. BLDG.
COMPLETELY FURNISHED
INVESTIGATE. WE WILL
GIVE YOU A WONDERFUL
BARGAIN. TR. 0451. HO. 6527.

PRICED less than actual cost. 2-story brick, apt. house of 10 rooms and new, just completed and furnished. Income $900 per mo. Only $10,000 cash will handle. Call Mr. Simmons, TR. 8278.

NEW 14-unit stucco court. Large lot, 125x200, in fastest moving section of city. Will earn 16% net. $42,500 net. Small payment down. Owner. Address R. box 329, Times Branch.

$9500, To Close an Estate
3 fam. flat, 3 gar., lrg. dbl. cor. lot 50x150, fronts 2 sts.; 2 blks. N. Vernon ave. Income $1080. Owner, 2505 Sunset Blvd.

WILL sell my income business lot on Ella Blvd. east of bridge for $200 ft. Income will pay for it. W. O. CLINE, 6771 Hollywood Bl. OR. 4962.

INCOME BARGAIN
Dandy brick block, four stores all rented. Good location, where values are increasing. For quick turn $35,000. $12,500 cash, bal. terms. Owner, 6132.

INCOME AND HOME
4-flat building and double house in rear. Gar. Lot 52½x174. $15,500. $4000 cash. Owner, 1454 W. 47th st. Week days, afternoons.

Stucco 4-fam. Flat. Owner
4-r. es. Ext. bed. tile. Lot 50x175. $26,000. $6000, $10,000 dn. 511½ N. Ridgewood Pl.

Duplex Foreclosure
Look at 3201 Waring & 401 Sweetser. OWNER. GR. 6725.

BEAUT. 2-story stucco duplex, 11 rms., 3 garages, side drive, nr. park & schools. See owner. 1924 W. 24TH ST.

4-FAMILY flat, near fine rental location, north of W. Adams st. Inc. $1140 mo. $14,000. Cash, $4000. Address M. box 329, Times Branch.

2 FIVE-rm. houses, mod., 1 one-rm. bk. 2 gar., place to build, fine view. $8750. Call owner, 1464 Waterloo st. DU. 8096 Monday.

IN THE HEART OF HOLLYWOOD
4-fam. flats, mod., bank appraisal $30,000. Inc. 10%; mtg. $12,000. Owner, 1808½ Whitley. GR. 3028.

IF YOU want a bargain look at this new 20 rm. flat & make before Jan. price or will trade. 2517 Crenshaw Blvd.

OWNER will sacrifice 10 rm. modern double bung. with large 2-car gar. On lot 45x128, $100 mo. inc. Tms. 3211 S. HARVARD.

6 NEW units, 6 cars. All rented. New furniture. Income $240 mo. 5c car line. Price $14,000. $5000 handles. Owner, TU. 5963.

10-rm. mod. stuc. duplex, dbl. gar. 1367 Hauser. Open. Also 5-r. $900 Rangier ave. RO. 5479. OR. 1050.

4-FAMILY apt. Wilshire dist. $1000 cash will handle. Owner. Oltreg 1893

OWNER must sac. equity in 10-rm. furn. dbl. Beverly Hills home for Jan. 15. Income guaranteed, no agents. Address M. box 321, Times Branch.

REAL bargain, apt. house, Hollywood Large cor. lot. Income $4600. Price $43,000, terms. Bixby, WH. 4415.

10-RM. dble. 924 North Van Ness. Hardwood fin. Rent $110. $15,000. Owner, 175 S. Harvard. WA. 7675.

FINE corner 1¼ blks. Manual Arts. For sale. Income property. $100 per month. Two houses, four garages. Large lot. $13,000. Own. 916 W. 17.

NEW stucco 4-flat near Vermont, all rented. Will sacrifice below cost if you mean business. RO. 1596.

INCOME PROPERTY—For Sale

AUCTION
TUESDAY, JAN. 10TH, 2 P.M.
347 NORTH VAN NESS
10-Rm., 2-Story Spanish Stucco.
LOT 40x175.
BUY AT YOUR OWN PRICE.
The most outstanding bargain in this district. We are commissioned to sacrifice this potential apt. house or hotel site to highest bidder. Realty Sales Service. TR. 4564.
C. F. Calhoun, Auct.

FOR SALE or trade, the finest and the most beaut. income property in the city, always rented to permanent tenants, inc. $13,000 annually; for good reason I will sacrifice this property. Brokers, take notice. Address R. box 135, Times Office.

WILSHIRE 4 FLAT
All rented, pays $200 per mo., near Carthay Center, price $16,000. Small cash and clear lot, Oregon 1133. Jack Valley.

MUST BE SOLD
Income must be a bargain, leased, fully secured. Require $10,000, bal. easy. Priced thousands less than actual or replacement value for instant sale. VA. 3201. Res. AT. 4847.

DOUBLE BUNGALOW
West Hollywd. corner lot. $9250. Must sacrifice at once. Owner. Address G. box 24, Times Office.

MUST SACRIFICE CARTHAY CENTER'S greatest 4-fam. flat. New, mod. 2 br. Frigidaire, $12,500 1st. 3 yrs. Pr. $19,000. $3500 cash, bal. ctr. trade. 1939 Pico Blv. WH. 4212

FOR INCOME PROPERTY THAT PAYS, 241 S. WESTERN AVE.
J. M. CLOSE
BUILDER. REAL ESTATE DESIGNER
HE. 2117.

BRICK garage in Wilshire district leased (secured.) pays 20 per cent net on $3500 cash required. Real bargain investment. 3375 Wilshire. cor. Wilton. DU. 7411.

4-FAM. flat, 5 rms., mod. elec. refrig. Unit heat. Col. tile, Sanitas & hand dec. Built-in feat. Income $2400. Will accept lot or house. In trade. Courtesy to agents. Owner, GR. 5847.

BARGAIN DUPLEX
$13,000 to close est. 1 side furn. 4 rented $115 mo. Might take lot to $6000. Cash, $6000, bal. $100 mtg. $8900. Quick action wanted. McCurdy, 1400 N. Western. GL. 5136.

$400 PER MO. FOR LIFE AFTER 4TH YEAR. Deposit $12,500 per mo. for 48 months, safe as bank, backed by fine, policy; gets ure first lots on equities. Send postal for particulars. 1224 BURNSIDE AVE.

CARDIE ownership, 5 flats and Hall-dale with 2 3-rm. bungalows, ground for another building to close estate $17,000. Inc. $1744 E. FLOINKNOCK.

FOR SALE, 4-flat bldg., three 3-R. & one 4-R., 2 baths. Income $235 mo. All rented. $22,500, Mtg. $5000, 1254 4 Ave., nr. Pico, Ph. Owner RO. 5418.

WANT flat listings, 2 hot prospects for W. Adams, Wash., Pico, Sec. $14,000 to $15,000. Ph. WH. 2116. COURT or apt. site 80x184 to alley, 3-rm. cottage, dbl. gar., $1600 or less. Bargain. 721 W. 83 st. Owner.

3-FAMILY stucco, 5 rms., each flat, good repair, $7500. See this snap. 1033 W. 23rd at Jefferson. RE. 6941.

4-FAMILY FLAT
Located near Country Club and La Brea. Will consider bungalow, if not clear for first payment. F. I. Hadlock, 127 Story Bldg.

MUST sell at once, with act. lot 75x132, corner, selling for about ½ L. A. prices. Yellow car and Pac. Elec. Terms like rent. Owner, MEYER, 446 N. Hawthorne Blvd., Hawthorne Cal. Phone 58, Hawthorne.

La Crescenta

Sacrificing Our Home
Business requires us to move at San Bernardino this month. Will, therefore, sacrifice our home, 7-Rm. Mod. Stucco. $12,500. Tile sink & bath. Automtic water htr. All modern. Nr. schools, churches, car line & bus. 2 blks. to Crescenta Theatre. 377, LA CRESCENTA.

FOR sale, new 5-room stucco, modern throughout, shade trees and shrubs, about 1400 sq. ft. floor space, fenced and closed car as down payment. Also 3-room and bath bungalow. Large lot and trees. 2647 Cerritos ave. Owner, Mayfield & Dunsmoor ave., La Crescenta.

2 NICELY furnished bungalows each with 3 rms. & bath. R. W. Cook. Price including furniture, $2025 with $50 down, $25 month. Highway Highlands Owner on premises, west Michigan ave., La CRESCENTA.

North Hollywood

A SMALL cash payment and $10 per month buys a level 60x118-ft. lot in BEAUTIFUL NORTH HOLLYWOOD, close to NEW PICTURE STUDIOS AND FILM CITY. Close to schools, city improvements all in and paved. MR. JENSEN, 328 Wilcox Bldg. 2nd and Spring sts. Phone VA. 1552 or MU. 3107.

SACRIFICE income lot 54x264, paved blvd., near new park; 3 blvd. intersect. Near studios. $4500, easy terms. Also choice lots, big subdiv. $5000. Owner must sell. Terms. Owner, North Holly. 1114-J.

FOR RENT, 6-rm. house, 3 acres peaches, apricots and alfalfa. Outbldgs. and garage, $40 per mo. See owner, 7047 Dix. Nor. Hollywood. Ph. 7703-R-4.

LRM. English stucco bung., lge. studio, Culver City. Clear. ME. 1760. 120 East 1st st.

FOR sale, lots, west small paymts. Near new Universities. Address G. box 41, Times Office.

El Monte

$100 DOWN—New house plastered. 3 bedrooms, living-room, kitchen, bathroom, breakfast nook, screen porch, laundry tubs, lot 50x150. $3250. 40-ft. lot. Lights, water and gas. Office on Valley Blvd. 1-4 mile west of El Monte. Valley Center. J. D. Millar Realty Co.

Palos Verdes

BLOCK 1515, lot 12, $4000, easy tms. Cash discount. Beaut. view entire shoreline. VE. 1415. 4114 S. Hobart.

Hawthorne

SUBURBAN HOMES—Brand new, yellow cars. Pac. Elec. Splendid schools, churches, social life, ¼ acres, chickens, fruit, gardens. Lowest prices in So. Cal. Climate great. Rapidly developing district. Easy terms. Open evenings. HAWTHORNE DEVELOPMENT CO., 386 N. Hawthorne Blvd., Hawthorne.

FOR SALE—6 large rooms and bath, all hardwood floors, double garage with pit and bench, storage sheds, pump house (town well,) chicken coops, etc. Lot 135x200, fenced. Long grape arbor, 15 fruit trees, berries, shrubs, etc. $4500 cash. $5000. E. B. & L. JAY BUXTON. Owner, 913 Truro.

OIL LOTS—Close in, must sacrifice to lighten load. Will sell 4 large lots, 2½ acres, at half price. Also takes full royalty, under lease to drill in 1931. Will consider good clear city lot part payment, bal. cash. Talk fast. MR. THOMPSON, box H, Hawthorne, Calif.

SUBURBAN HOMES—4, 5 and 6-room houses; about 50% cash, bal. like rent, selling for about ½ L. A. prices. Yellow car and Pac. Elec. Terms like rent. Owner, MEYER, 446 N. Hawthorne Blvd., Hawthorne Cal. Phone 58, Hawthorne.

La Crescenta

Sacrificing Our Home
Business requires us to move at San Bernardino this month.

COUNTRY PROPERTY— For Sale —6

BARGAIN CLOSE IN ACREAGE

Greatest opportunity in Southern California today for cheap acreage that is bound to increase in value. Right up against city limits of San Bernardino with its $15,000,000 a year pay roll and rapid growth that has doubled population in five years from 30,000 to 60,000. 1922 building permits $3,000,000. City is trade center for the great Southwest Inland Empire. I have 40 acres now selling city limits I will sell or exchange for improved property in Los Angeles or more at $700 an acre. This land is improved with paved streets, gas, electricity and abundant pressure water for domestic use and irrigation that goes with land. Soil deep and rich for truck gardening, berry growing. Prime for citrus or walnuts. A piece of this should make buyer a small fortune in 5 years. Act today. Inspection. Detail information, Address N. box 413, Times Branch.

Stock Ranches

CATTLE SHEEP and HOGS

Miller & Lux, the largest producers of live stock in America, now ready for breaking up their vast stock ranches and this splendid unit is fully equipped and stocked. If desired.

BUY FROM OWNER

Miller & Lux, Incorporated

Room 2022, 235 West Sixth Street. MUtual 7247.

Room 15, Broadway Arcade Bldg. Los Angeles, Calif.

MAKE yourself a present of this choice avocado land; plant it to avocados; the highest priced fruit grown; provide a handsome, assured income for life, in 5 years the trees will be worth $100 to $200 on a 1000 income basis; $6 trees to the acre should make the grove worth $6000 per acre based on 10% net returns; in full bearing, $2000 to $3000 an acre is easily possible. This 10 acre, semi-flat knoll, view building sites; possess every requirement for successful avocado growing. $15,000; worth $18,000 more; unexcelled as an income buy

REAL ESTATE—For Exchange
Miscellaneous —72

BURTON & CO.
EXCHANGE SPECIALISTS

$26,000—Clear; 5 miles from Hollywood; 5-room modern bungalow; 2 lots; fruit trees; ready to move into; $4000 cash; $30 per month. Owner, 1753 N.W. Marshfield.

$31,000—2-sty. brick bldg.; 6 apts.; 3 stores & lunch room; income $3600; rent $360; $7000 equity.

$50,000—Vineyard. Mr. Owner of Madera will exchange for income or orange property in this district. Also 5-room bungalow for vineyard on same.

$100,000—Apple orchard in well-known Placer County; 80 acres; 20 acres apricots; balance peaches; 5-room bungalow; barn; garage; packing house; unlimited quantity of water; 3 miles from Roseville; $16,000 per year. Will sell or exchange for income property. Want stocks or bonds. Owner, 1753 N. Marshfield.

$200,000—Apt. in Wash. or Ore.; $75,000; mtge. $50,000; 7%; $25,000 cash; $50,000 trust deed.

$250,000—$50 ft. improved business corner near Wilshire Blvd.; 2-sty. brick; 4 stores & 8 apts.; income $24,000 per year; will exchange for income or acreage property. Owner, 1753 N. Marshfield.

$375,000—4 sty. Brick bldg.; 4 rms. in. $42,000 on lease. Bond from any bank. Want ocean front home or country for equity. Owner, GRAM. BURTON & CO. 16th & Western.

ONE OF THE BEST
APARTMENTS IN WILSHIRE DISTRICT
Consisting of 16 units, 4-room and 3-bedroom apartments; 2 stories; brick construction; 2 automobile garages; 16 tenants; 16 HOURS IN OUR OFFICE. Ask for Mr. Hollingsworth.
OLD APARTMENT HOUSE
Building contains 6-room and 4-bedroom apartments; 2 stories; brick construction; 2 automobile garages; 16 tenants; 16 HOURS IN OUR OFFICE. Ask for Mr. Hollingsworth.
Lobby, carpets, drapes, furniture in a district where you can't build a flat. Price $60,000; terms. Income $12,000. Owner, 1753 N. Marshfield.

CHELEW & HOIT
Wilshire at Harvard.
DR. 4284.

APARTMENT LOT FOR SALE
Excellent Hollywood location just off blvd. near business; ready for apartment; will consider exchange for wood or Wilshire ac. part of purchase price; balance terms to suit buyer; no brokers. Will sell or exchange. Will not subdivide. Owner, 1753 N. Marshfield.

WANT HOUSE SOUTH OF PICO
I have a beautiful 10-room house; CLEAR, near Riverside, or will take part value in small improved; all in good condition. Will trade for lot or what have you? Will sell cheap for cash. Owner, 1753 N. Marshfield. Gr. 4161.

CONSULT US For Exchange
W. M. GARLAND & CO.
Spring at Ninth st. Fac. Bldg.

W. M. HUTTON CO.
Exchange Specialists
Clear Country Property
Let us know what you have for exchange. We have buyers.
Main at Eighth. TU. 2161.

SANTA MONICA
A real country home or Poultry Farm in Fruitland; 5 miles from Santa Monica; 5-room bungalow; porch; basement & garage; 1 acre; 2 1000-gal. chicken brooders; 2 1000-chick capacity brooders; 2½ acres Navel oranges; other fruits; Chicken Ranch; 10 miles to Ocean; $7500; terms. Will consider trade for income property. Owner, 1753 N. Marshfield.

New 10-Unit Court
Mission type building; privacy & elegance; furnished in harmony with the artistic courts in Hollywood; $7500. Price $45,000; terms. Builder, Gr. 1181; or owner, 1753 N. Marshfield.

BUSINESS INCOME
7 store bldg. in one of the best sections of the city; 6 stores & 1 apt.; income $4200; rent $360; will exchange for Beverly Hills home or income property. Want have no equity. Call Mr. Cole, 1753 N. Marshfield.

HOME AND COUNTRY
3 units, 3 rms. and bath; all on 1 floor; 1 block to Wilshire; $7500; $2500 cash, balance $50 per month. Price $7500. Owner, 1753 N. Marshfield.

CHELEW & HOIT
Wilshire at Harvard.
DR. 4284.

Property—Anywhere
Business opportunities, stocks, bonds, mortgages, trust deeds, real estate, anywhere, exchanged. Let us know what you have for exchange. Call Mr. Cole, 1753 N. Marshfield.

WANTED
APARTMENT OR HOUSE
Improved $50,000 to $100,000
Offer B & C zone vacant, unimproved ranch property, all clear, or some equity in Los Angeles income property. Will trade for Victor Morris.

TRADE MY
Have $7,500 equity in new 5-room modern home, close in, for income property. Will pay cash for difference. Address Box 2117, Times Office.

WANTED
APARTMENT OR HOUSE
Improved $50,000 to $100,000
Offer B & C zone vacant, unimproved ranch property, all clear, or some equity in Los Angeles income property. Will trade for Victor Morris.

Consult Us For Exchange
W. M. GARLAND & CO.
Spring at Ninth st. Fac. Bldg.

W. M. HUTTON CO.
Exchange Specialists
Clear Country Property
Let us know what you have for exchange. We have buyers.
Main at Eighth. TU. 2161.

WANT HOUSE SOUTH OF PICO
I have a beautiful 10-room house; CLEAR, near Riverside, or will take part value in small improved; all in good condition. Will trade for lot or what have you? Will sell cheap for cash. Owner, 1753 N. Marshfield. Gr. 4161.

ONE OF THE BEST
APARTMENTS IN WILSHIRE DISTRICT
Consisting of 16 units, 4-room and 3-bedroom apartments; 2 stories; brick construction; 2 automobile garages; 16 tenants; 16 HOURS IN OUR OFFICE. Ask for Mr. Hollingsworth.
OLD APARTMENT HOUSE
Building contains 6-room and 4-bedroom apartments; 2 stories; brick construction; 2 automobile garages; 16 tenants; 16 HOURS IN OUR OFFICE. Ask for Mr. Hollingsworth.
Lobby, carpets, drapes, furniture in a district where you can't build a flat. Price $60,000; terms. Income $12,000. Owner, 1753 N. Marshfield. Gr. 4161.

CHELEW & HOIT
Wilshire at Harvard.
DR. 4284.

APARTMENT LOT FOR SALE
Excellent Hollywood location just off blvd. near business; ready for apartment; will consider exchange for wood or Wilshire ac. part of purchase price; balance terms to suit buyer; no brokers. Will sell or exchange. Will not subdivide. Owner, 1753 N. Marshfield.

WANT HOUSE SOUTH OF PICO
I have a beautiful 10-room house; CLEAR, near Riverside, or will take part value in small improved; all in good condition. Will trade for lot or what have you? Will sell cheap for cash. Owner, 1753 N. Marshfield. Gr. 4161.

Consult Us For Exchange
W. M. GARLAND & CO.
Spring at Ninth st. Fac. Bldg.

W. M. HUTTON CO.
Exchange Specialists
Clear Country Property
Let us know what you have for exchange. We have buyers.
Main at Eighth. TU. 2161.

SANTA MONICA
A real country home or Poultry Farm in Fruitland; 5 miles from Santa Monica; 5-room bungalow; porch; basement & garage; 1 acre; 2 1000-gal. chicken brooders; 2 1000-chick capacity brooders; 2½ acres Navel oranges; other fruits; Chicken Ranch; 10 miles to Ocean; $7500; terms. Will consider trade for income property. Owner, 1753 N. Marshfield.

New 10-Unit Court
Mission type building; privacy & elegance; furnished in harmony with the artistic courts in Hollywood; $7500. Price $45,000; terms. Builder, Gr. 1181; or owner, 1753 N. Marshfield.

BUSINESS INCOME
7 store bldg. in one of the best sections of the city; 6 stores & 1 apt.; income $4200; rent $360; will exchange for Beverly Hills home or income property. Want have no equity. Call Mr. Cole, 1753 N. Marshfield.

HOME AND COUNTRY
3 units, 3 rms. and bath; all on 1 floor; 1 block to Wilshire; $7500; $2500 cash, balance $50 per month. Price $7500. Owner, 1753 N. Marshfield.

CHELEW & HOIT
Wilshire at Harvard.
DR. 4284.

APARTMENT LOT FOR SALE
Excellent Hollywood location just off blvd. near business; ready for apartment; will consider exchange for wood or Wilshire ac. part of purchase price; balance terms to suit buyer; no brokers. Will sell or exchange. Will not subdivide. Owner, 1753 N. Marshfield.

WANTED
APARTMENT OR HOUSE
Improved $50,000 to $100,000
Offer B & C zone vacant, unimproved ranch property, all clear, or some equity in Los Angeles income property. Will trade for Victor Morris.

TRADE MY
Have $7,500 equity in new 5-room modern home, close in, for income property. Will pay cash for difference. Address Box 2117, Times Office.

REAL ESTATE—For Exchange
Miscellaneous —72

MELINE EXCHANGES

$2,000,000—ONE OF LOS ANGELES' LEADING DOWNTOWN HOTELS. 14-STORY CLASS A BLDG. OVER 400 RMS. UNDER LEASE FOR LONG TERM. WILL EXCHANGE $1,000,000 EQUITY FOR LOCAL OR EASTERN.

$1,250,000 CLASS A 12-STORY HOTEL IN HEART OF DOWNTOWN DISTRICT. SPLENDID GOING BUSINESS. OWNER WILL TAKE A SMALL AMOUNT OF CASH AND CLEAR VACANT FOR $600,000 EQUITY.

$700,000—NEW 4-STORY CLASS B APT. HOUSE. PRESENT INCOME $106,000 PER YEAR. ONE MORTGAGE. $300,000. SUPREME CLEAR LOCAL OR CLOSE IN ACREAGE FOR EQUITY.

$350,000—WELL LOCATED APT. HOUSE — PRESENT INCOME $43,000 PER YR. FILLED TO CAPACITY. BANK LOAN OF $175,000 NOW ON PROPERTY. SUBMIT FOR EQUITY.

$390,000—FINE CORNER, 100x190. BRICK BUSINESS BLOCK. 4 STORIES CONTAINING STORES AND 24 ROOMS ABOVE. INCOME $16,000 PER YEAR. FIRST MORTGAGE $115,000. SUBMIT LOCAL OR EQUITY.

ON THE ABOVE PROPERTIES SEE MR. McCARTY.
The Frank Meline Co.
700 S. HILL. Trinity 6451.

MY $122,500
in Beverly Hills unimproved property for your equity in high grade apartment-house.
I will take a place up to $300,000.
Owners Call-OXford 6179

BONA FIDE EXCHANGES
New apt.-house, 66 apts. on car line. Good Hollywood location. Wants ranch or acreage for equity of $75,000.
Clear stores on mal. traffic blvd. Wants larger income property. Will assume 1 mtg. only.
Clear 100x140 on good cor. Improved with 5-rm. house and 4-flat. All rented. Want income. Will assume 1 mtg. only.
20-acre orange grove with 7-rm. house and cot. bldgs. Want small apt. or bungalow court.
25-acre subdiv., Orange County. Want good apt. lot in Wilshire or Hollywood.
See Mr. Shipsee.
TATUM & TATUM.
2691 Wilshire Blvd. DU. 3816.

(1)—47 acres close to Riverside. 25 acres in alfalfa, balance general farming; lots of water, good 6-room house, other buildings; equipped for dairy. Price $500 per acre; adjoining land selling for $1200 per acre. 10 acres close to Monrovia, suitable for dairy, only $1400 per acre. This is a sacrifice price on both the above properties. Will consider reasonable exchange.
CARROLL REALTY CO.
Arbor Hotel Bldg., Monrovia, Cal.

160 Acres One Mile From
EL CENTRO
All in alfalfa, good improvements. Owner will trade for Los Angeles property. For full information call
O'CONNELL & WHITE
4040 W. 4 ST. FI. 4067.

IDEAL HOTEL OR APARTMENT SITE
102x115, covered with bungalows, bringing fair returns. Well along worth price asked. Value $75,000. Incumbrance $50,000. Make offer. Owner, 1753 N. Marshfield.

MANN & HUTTON CO.
2468 W. 6th St. DUnk. 4101.

10 ACRES 11-yr.-old olives and fruit. Two-story 4-rm. plastered house, electricity, bath, tractor, stand pipes for irrigation, producing place. $6500, clear, near Pomona. Will trade for income. Main at Eighth. TU. 2161.

$200,000—CLEAR. 230-acre improved ranch, Tulare county. Orchards, olives, figs and grapes. Fine buildings and pumping plant. This is a splendid ranch. Owner will exchange for good Sd. clear property. F. C. Heskin Co. 213 H. W. Hellman Bldg. MU. 4415.

$300,000—FINE CORNER, 100x190. BRICK BUSINESS BLOCK. 4 STORIES CONTAINING STORES AND 24 ROOMS ABOVE. INCOME $16,000 PER YEAR. FIRST MORTGAGE $115,000. SUBMIT LOCAL OR EQUITY.

ON THE ABOVE PROPERTIES SEE MR. McCARTY.
The Frank Meline Co.
700 S. HILL. Trinity 6451.

MY $122,500
in Beverly Hills unimproved property for your equity in high grade apartment-house.
I will take a place up to $300,000.
Owners Call-OXford 6179

BONA FIDE EXCHANGES
New apt.-house, 66 apts. on car line. Good Hollywood location. Wants ranch or acreage for equity of $75,000.
Clear stores on mal. traffic blvd. Wants larger income property. Will assume 1 mtg. only.
Clear 100x140 on good cor. Improved with 5-rm. house and 4-flat. All rented. Want income. Will assume 1 mtg. only.
20-acre orange grove with 7-rm. house and cot. bldgs. Want small apt. or bungalow court.
25-acre subdiv., Orange County. Want good apt. lot in Wilshire or Hollywood.
See Mr. Shipsee.
TATUM & TATUM.
2691 Wilshire Blvd. DU. 3816.

(1)—47 acres close to Riverside. 25 acres in alfalfa, balance general farming; lots of water, good 6-room house, other buildings; equipped for dairy. Price $500 per acre; adjoining land selling for $1200 per acre. 10 acres close to Monrovia, suitable for dairy, only $1400 per acre. This is a sacrifice price on both the above properties. Will consider reasonable exchange.
CARROLL REALTY CO.
Arbor Hotel Bldg., Monrovia, Cal.

160 Acres One Mile From
EL CENTRO
All in alfalfa, good improvements. Owner will trade for Los Angeles property. For full information call
O'CONNELL & WHITE
4040 W. 4 ST. FI. 4067.

IDEAL HOTEL OR APARTMENT SITE
102x115, covered with bungalows, bringing fair returns. Well along worth price asked. Value $75,000. Incumbrance $50,000. Make offer. Owner, 1753 N. Marshfield.

MANN & HUTTON CO.
2468 W. 6th St. DUnk. 4101.

10 ACRES 11-yr.-old olives and fruit. Two-story 4-rm. plastered house, electricity, bath, tractor, stand pipes for irrigation, producing place. $6500, clear, near Pomona. Will trade for income. Main at Eighth. TU. 2161.

$200,000—CLEAR. 230-acre improved ranch, Tulare county. Orchards, olives, figs and grapes. Fine buildings and pumping plant. This is a splendid ranch. Owner will exchange for good Sd. clear property. F. C. Heskin Co. 213 H. W. Hellman Bldg. MU. 4415.

REAL ESTATE—For Exchange
Miscellaneous —72

RARE TRADES

$25,000—Clear; 25 large res. lots, East San Gabriel, want income. Will assume to $15,000.

$30,000—Income, $11,000; 200 blk. New Hampshire, stucco. 4 5-rm. flat bldg. located in most beautiful flat blk. in city. Lot 60x150. Rentals $2500. If desired, will pay off $9500. Want clear, improd. city or country for equity.

$12,000—Inc. $6000. 240 S. Doheny Dr., Beverly Hills. New modern 6-room house, 3 baths, rented $80 mo. Also
$7500—Clear blk. lot, 42x126, cor. San Pedro & 55th sts. Want clear for above 2 properties. See Mr. Starr, DR. 3201.

$35,000—290 acres clear alfalfa ranch, reduced for quick sale. Will assume on property near L. A.

$60,000—Ind'y. bus. prop., classy duplex & rear wants garage, not leased.

$75,000—Westlake dist. 20 apts., new and very attractive, inc. $13,500. Bank mtg. only. Consider city property.

See Arch Thompson, DR. 3201, with F. W. CROAKS, 7011 W. 7th st.

Small Apartment Bldg.
3 store rooms, Manhattan beach. Price $30,000. Mortgage $10,000. Want going ranch, apt. or flat.

TWO CLEAR LOTS
Denver, Colo. Value $2000. Want equity in residence or good car.

18-UNIT COURT
150-room apartment house. Have theater and 3 store rooms. Income $13,000 year. Want Imperial Valley ranch.

PURCELL AND OLSEN
244 S. OLIVE TR. 0441.

FOR TRADE
25 ACRES OF WALNUTS, CLEAR, WITH ONE 5-RM. HOUSE. ALSO 4-RM. GOOD BARN AND IMPLEMENTS. PLENTY OF WATER. PRICE $70,000. JUST 2 MILES OF PUENTE. OWNER WILL CONSIDER GOOD STOCK RANCH OR SAN JOAQUIN VALLEY OR BUSINESS PROPERTY. SEE MR. RAY.
The Frank Meline Co.
700 S. Hill. TR. 6451.

WE CLAIM
to have the only SYSTEM that automatically matches property for exchange. We can tell you at once all the property listed with us that will exchange for yours. Everything ready Jan. 1. Get your listing in.
PHILLIPS & REAM.
S.E. cor. 6th & Western. WA. 1171.

A REAL MONEY MAKING vineyard near Fresno, well improved with 5-room house, all equipped. Gross income this year over $65,000. Price $250,000. Subject only to $40,000 bank loan. Property not on market before. Want land inside of Los Angeles or vicinity business income property and will assume.
See Mr. Cunningham, with Whipple & McDonald, DR. 2942, 942 S. Pacific, Huntington Park.

FOR EXCHANGE
Clear frontage on Colorado Blvd., in Eagle Rock, for two 5-rm. bungalows clear in Eagle Rock. Will exchange all or divide for vacant A or B zone or income property. Inquire at Wilshire-La Brea district, Beverly Hills or Hollywood. Will assume or add cash to buy. Owner.
OKeefe 1411 or OKeefe 2922.

HIGHLAND PARK
Have 16-rm. house in Highland Park now rented as rooms, will be converted into duplex. Priced at $20,000. Consider clear lot as part payment. Mr. TOWLE, 1753 W. 8th st. Fy. 3725. No brokers.

538 ACRES alfalfa and grain ranch, 2 producing alfalfa wells, good buildings, this is a going place. Want flats, apts. or income. Will assume. Will add other improved ranches up to $200,000.
J. S. STEARNS.
708 Financial Center Bldg.
764 S. Spring st. VA. 9288

4 APT. 100 Ft. OFF WILSHIRE
Here is the biggest bargain in the whole of Los Angeles. One block from that throbbing major intersection, Wilshire & Western. Completely rented. Showing good income. Mighty few places like this to be had. Price $45,000.
EXCHANGES EXCLUSIVELY
We want groves, ranches, acreage and vacant for L. A. income.
REAL ESTATE SERVICE
M. W. TAGGART
Realtor.
1021-24 W. M. Garland Bldg.
Trinity 3340-8339.

HAVE BEAUTIFUL NEW BUNGALOW to trade for 10-acre walnut grove. Must have good 6-room house. Will consider up to $7,000. $10,000 equity in bungalow. Will assume. Mr. Worthington, Ft. 4647.

Clear Lots
Business and residence. Cost owner $22510. Can assume to $15,000 on income west of Western. Seaman, 1028 Guaranty Bldg., Holland.

TWO houses on one lot, 7-room new stucco in front, 4-room furnished in rear. Clear for $7,500. Will exchange for one 3 bedrm. home. R. L. FINLAY, 123 S. Central, Glendale. Cit. 1402.

A WILL trade some of my 18 lots in a subdivision which borders Dixie Highway, 2 miles from Jacksonville, Florida, and ready to deed. Write Los Angeles, Write, address G. box 24, Times Office.

19 ACRES subdivision, $40,000. Will accept $15,000 clear property any State. Bal. with release clause. Owner, 110 N. Kenwood, Glendale. Cal.

$10,000 EQUITY in 5 very choice acres of 10-year-old walnuts in city of Fresno. Price $20,000. Fine location for oil station, fruit and lunch stand, or single or double bungalow. 1616 Hamilton ave., Hollywood.

1 ACRE, 2 small houses near Torrance, chance for oil. Price $4000. Let mtg. $2400. Submit for equity. Lesher, 527 Guaranty Bldg. Glad. 7262.

660-ACRE foothill ranch near Redlands, plenty of water, good oil prospects, aqueduct survey through property. Level club line, want income or income to $100,000. Owner, 1753 N. Marshfield.

6-APT. bldg. for clear bungalow, 1625 Westmoreland ave., nr. Venice Blvd. $24,000, cash value $16,000; want single bungalow up to $8,000. Owner, 4122 Beverly Blvd. NE. 5411.

WEST PICO brick garage building, close in. Price $40,000. Mtg. $20,000. Want clear lot or equity.
R. M. GALE COMPANY
201 Mer. Nat. Bk. Bldg. TR. 6425.

4-FAMILY FLAT. 16 rms. nr. BEVERLY BLVD. & BRIGHTON. Modern, unit heat. INCOME $3600. Price $28,000. Take lot or small clear home, in trade. OR. 1184.

$150,000 CLEAR beach hotel bldg. Want Oakland or Fresno vicinities in trade or assume warranta. Griffith or Muncey, 161 N. Western.

CHICKEN ranch near L.B. for what have you? Owner, 1 Lotshaw, 2509 Pacific, or 1644 Main, Long Beach. Ph. L. B. 667-849 or 435-267.

MY clear 20 acres near Delano. "Exhibit" sell. Layne Bowler pump. Plenty water, pipe line, gas. Special. Phone Mt. Cala. TR. 2741.

Have Cl. Lots & Houses
Want mod. brick apt. Will assume. CALL Mutual 5141.

WANT IOWA FARM
for $15,000 equity in 2-story business bldg. Income $2000. Kroehle, AL. 1814.

CLEAR 40 A. highly impr. grove, Santa Ana. $100,000. Want ind. prop. Will trade to $140,000. TH. 6215.

22-ROOM Apts. Westlake Dist. Inc. $1900 per mo. Want clear prop. as part payment. WA. 2140.

12-RM. DUPLEX, GOOD ORANGE DR. NEAR 3RD ST. WHAT HAVE YOU? OR. 1151

$50,000 Cl. Lot, trade for Pennsylvania. Schilling, 10337 Venice Blvd., Palms.

TRADE WHAT YOU HAVE FOR WHAT YOU WANT
MAGE, 9749 Beverly Blvd. OR. 4393

5-ACRE chicken ranch, Valley Blvd., Alhambra, 5-rm. house, fruit. Want flats. P.O. box 147, Alhambra.

GOOD EQUITY TAKEN IN PART PAYMENT FOR HOME. PHONE MR. HIRO. OR. 1174.

EXCHANGES. If you want promote service & action on anything anywhere, see WM. H. WATCHER & CO. 618 H. W. Hellman Bldg. TU. 0022.

WALNUT grove, well loc. exch. for inc. to $25,000. OR. 1464; VE. 1119

5 acres for 5 acreage. Want home or income. Owner, OX. 1266.

BUS. corner 150x166, exchange for store to $10,000. OR. 3444; VE. 1116

WOND. 75x150 clear lot. Paid $7500. Want stucco built in exch. box lot or what? EM. 3160.

WANT quick action on that trade? See Mr. Norton, OR. 1201, Albert C. Walter Co., 5752 Wilshire Blvd.

$11,250 TRUST deed on new Hollywood apt. or what? OR. 4473.

WANT house nr. 5 pr. & Wilton for clr. flat lot at $12,000. RM. 7394.

REAL ESTATE—For Exchange
Miscellaneous —72

$5,375 FOR $1,000

WIDOW WILL SACRIFICE HER ACTUAL EQUITY OF $5375 FOR $1000 CASH. THIS IS A BEAUTIFUL BEVERLY HILLS RESIDENCE LOT HALF PAID. WITH ALL IMPROVEMENTS IN AND PAID FOR. FRONTAGE 125 FEET. WELL BUILT NEIGHBORHOOD. THIS IS A GENUINE STEAL OF OVER $4000 ON ACCOUNT OF OWNER'S INABILITY TO MEET T. D. PAYMENT NOW DUE.

Phone Mr. Staley, OXford 6179

HADDON HALL
WILSHIRE'S FINEST APARTMENT HOTEL
Magnificent situation, of pure TUDOR ARCHITECTURE, 4 STORIES AND BASEMENT. Lower floor with FINE SHOPS on SUBSTANTIAL LONG TERM LEASES. 11 DOUBLES, 21 SINGLES & 7 BACHELOR APARTMENTS. Exceptionally furnished. Lot 150'x100' on 5th street; corner of Fedora; right opposite the Ambassador. The arrangement of rooms and appointments appeals to discriminating tenants—the result is a building fully rented. Income $45,000. Will accept Chicago property in exchange to $100,000.
SEE MR. LAFOND or MR. McGEE.
CHELEW & HOIT
Wilshire at Harvard.
DRexel 4284.

66 FT. nr. Wilshire & Union, imp., splendid apt. site, pr. $53,000; accept res.
Grand View & 11th, 60x140, price $35,000; consider good home.
French style res. 9 rms. 50x151, pr. $25,000; clear; will trade.
3-sty. brick stores & hotel, leased 10 yrs. Pr. $50,000; want res.
Cor. 7th & Main, 60x165, bank mtg. $50,000, inc. $11,000 an.; offer.
$200,000—7th & Main sts., mtg. $70,000; will trade.
Apt. bldg. ½ blk. from Wilshire Blvd., valued at $350,000, Inc. $40,000 annually; offer.
Apt. lot $22,500 & res. $25,000; combine for stores, apt., corner, etc.
K. LUNDEEN CORP. Tucker 7076
Suite 1102. 210 W. 7th St.

SEE
49 FREMONT PLACE
A wonderful opportunity to exchange for a real home, subject to one mortgage. Will accept clear lots or other property for equity of $30,000.
HOWARD W. MOORE, with
Ford & Becker
607 S. Western ave. DU. 1306.

GLENDALE BUSINESS FRONTAGE
I have business frontage downtown in the heart of Glendale on a business street 50x150 & one acre in the rear making total 200x300. Will exchange for a high-grade hotel or apt. site in L. A., either Hollywood, Wilshire or Westlake. Price & terms right. Will add some cash. Call 597-413.

Palos Verdes--Ocean Front
Level lot on 100-ft. blvd., along ocean front. This view is gorgeous, overlooking bay & ocean. Will not build at present. Will trade for residence up to $16,000, or good income property. $5,000, clear. MR. CORD, OX. 6111. Sund. 4 eves. OX. 6947.

FOR SALE or exchange, on easy terms—Modern fire stores. Two stores leased. Third occupy myself. Income $1620 year. 111 South Los Angeles street. Price $15,000. Will accept small payment or small piece of property. Balance to suit. Inquire 111 S. Miller, 164 Sixth st., Chino, California. If applying on Sunday address 313 Euclid, Ontario.

Hancock Park Duplex
My cash equity of $9200, beautiful English brick duplex, 14 rms., 4 elaborate baths, for clear bungalow or lot; Beverly or Hancock. Lower rented $130 mo. Tr.'s lease, superb surroundings, each price of $24,000. Must be paid; make offer. OWNER, apt. 449 N. ORANGE DRIVE. HE. 0466.

Income Wanted to $100,000
If you have apt., bung. court, duplex or flats showing good income that have equity and location, clear of mortgage, to trade for 10-acre walnut grove. Must have good 6-room house. Will consider up to $25,000. $10,000 equity in bungalow. Will assume. Mr. Worthington, Ft. 4647.

Clear Lots
Business and residence. Cost owner $22510. Can assume to $15,000 on income west of Western. Seaman, 1028 Guaranty Bldg., Holland.

TWO houses on one lot, 7-room new stucco in front, 4-room furnished in rear. Clear for $7,500. Will exchange for one 3 bedrm. home. R. L. FINLAY, 123 S. Central, Glendale. Cit. 1402.

A WILL trade some of my 18 lots in a subdivision which borders Dixie Highway, 2 miles from Jacksonville, Florida, and ready to deed. Write Los Angeles, Write, address G. box 24, Times Office.

19 ACRES subdivision, $40,000. Will accept $15,000 clear property any State. Bal. with release clause. Owner, 110 N. Kenwood, Glendale. Cal.

$10,000 EQUITY in 5 very choice acres of 10-year-old walnuts in city of Fresno. Price $20,000. Fine location for oil station, fruit and lunch stand, or single or double bungalow. 1616 Hamilton ave., Hollywood.

1 ACRE, 2 small houses near Torrance, chance for oil. Price $4000. Let mtg. $2400. Submit for equity. Lesher, 527 Guaranty Bldg. Glad. 7262.

660-ACRE foothill ranch near Redlands, plenty of water, good oil prospects, aqueduct survey through property. Level club line, want income or income to $100,000. Owner, 1753 N. Marshfield.

6-APT. bldg. for clear bungalow, 1625 Westmoreland ave., nr. Venice Blvd. $24,000, cash value $16,000; want single bungalow up to $8,000. Owner, 4122 Beverly Blvd. NE. 5411.

WEST PICO brick garage building, close in. Price $40,000. Mtg. $20,000. Want clear lot or equity.
R. M. GALE COMPANY
201 Mer. Nat. Bk. Bldg. TR. 6425.

4-FAMILY FLAT. 16 rms. nr. BEVERLY BLVD. & BRIGHTON. Modern, unit heat. INCOME $3600. Price $28,000. Take lot or small clear home, in trade. OR. 1184.

$150,000 CLEAR beach hotel bldg. Want Oakland or Fresno vicinities in trade or assume warranta. Griffith or Muncey, 161 N. Western.

CHICKEN ranch near L.B. for what have you? Owner, 1 Lotshaw, 2509 Pacific, or 1644 Main, Long Beach. Ph. L. B. 667-849 or 435-267.

MY clear 20 acres near Delano. "Exhibit" sell. Layne Bowler pump. Plenty water, pipe line, gas. Special. Phone Mt. Cala. TR. 2741.

Have Cl. Lots & Houses
Want mod. brick apt. Will assume. CALL Mutual 5141.

WANT IOWA FARM
for $15,000 equity in 2-story business bldg. Income $2000. Kroehle, AL. 1814.

CLEAR 40 A. highly impr. grove, Santa Ana. $100,000. Want ind. prop. Will trade to $140,000. TH. 6215.

22-ROOM Apts. Westlake Dist. Inc. $1900 per mo. Want clear prop. as part payment. WA. 2140.

12-RM. DUPLEX, GOOD ORANGE DR. NEAR 3RD ST. WHAT HAVE YOU? OR. 1151

$50,000 Cl. Lot, trade for Pennsylvania. Schilling, 10337 Venice Blvd., Palms.

TRADE WHAT YOU HAVE FOR WHAT YOU WANT
MAGE, 9749 Beverly Blvd. OR. 4393

5-ACRE chicken ranch, Valley Blvd., Alhambra, 5-rm. house, fruit. Want flats. P.O. box 147, Alhambra.

GOOD EQUITY TAKEN IN PART PAYMENT FOR HOME. PHONE MR. HIRO. OR. 1174.

EXCHANGES. If you want promote service & action on anything anywhere, see WM. H. WATCHER & CO. 618 H. W. Hellman Bldg. TU. 0022.

WALNUT grove, well loc. exch. for inc. to $25,000. OR. 1464; VE. 1119

5 acres for 5 acreage. Want home or income. Owner, OX. 1266.

BUS. corner 150x166, exchange for store to $10,000. OR. 3444; VE. 1116

WOND. 75x150 clear lot. Paid $7500. Want stucco built in exch. box lot or what? EM. 3160.

WANT quick action on that trade? See Mr. Norton, OR. 1201, Albert C. Walter Co., 5752 Wilshire Blvd.

$11,250 TRUST deed on new Hollywood apt. or what? OR. 4473.

WANT house nr. 5 pr. & Wilton for clr. flat lot at $12,000. RM. 7394.

REAL ESTATE—For Exchange
Miscellaneous —72

WANT DUPLEX OR HOUSE
Have wonderfully located business lot in Beverly, part to major intersection, worth $24,500. Exc. $12,000. Want fine duplex to $35,000, or home to $20,000. Owners, subdiv.

WANT VACANT
Vacant business or residential wanted, Westwood, Beverly or W. Hollywood, to $45,000. Have one of best built, most attractive, best located apartment houses in L.A.

INCOME $11,400
Price, cash basis, $45,500. Equity $25,500. Owner wants vacant with a future and will assume liberally.
MacNAIR BROS. CO.
1221 Wilshire Blvd., Beverly Hills. (Next to Robert Kemp's MILL) OXford 2762.

WANT Wilmington bung. for $5000 Venice bung. close to ocean.
Want cheap land, Banning or anywhere, for $1500 eq. in bung. $7500.
Want bung. finish for bungs., $5000, clear, Sierra Madre Canyon. Houses all around.
Want Nebraska or near for $20,000 equity in two Beverly flats.
Want small home for sweet duplex, corner, $25,000; a candy.
Want small property as down payment on wonder Pico corner, close in, $35,000.
Want large equity in business, apts. or lot for grove, clear, $200,000.
Want real equity for clear Fresno ranch, $150,000, $45,000, one or all.
Want one properly for 5 clear bungalows, same blk., $40,000, in E.W.
Will assume.
Agents, please write. Don't phone.
Hernando D. Wood Co.
2361 W. Pico at Ardmore. EM. 1605

2 CLEAR "B" BONE LOTS
WANT DUPLEX. Both lots in Hancock Park dist. 1 a corner. Duplex must be well located & priced right as owner wants to trade on true values. Will assume. This requires immediate action. Call MR. JOHNSON, DUnkirk 2480.

AMBASSADOR OFFICE
The Frank Meline Co.

$60,000 CLR. apt. house, Venice. Want bus. Inc. assume small mtg. $17,500 clear business lot. Want flat; will assume.
$25,000 clear, beautiful 10-rm. resid. in La Porte, Indiana. 4 lge. lots, leased for $120 per mo. Will assume on clear L. A. or Beverly Hills property.
$30,000—Inc. $4000. 240 S. Doheny Dr., Beverly Hills. New modern 6-room house, 3 baths, rented $80 mo. Also
$7500—Clear blk. lot, 42x126, cor. San Pedro & 55th sts. Want clear for above 2 properties. See Mr. Starr, DR. 3201.
$35,000—290 acres clear alfalfa ranch, reduced for quick sale. Will assume on property near L. A.
$60,000—Ind'y. bus. prop., classy duplex & rear wants garage, not leased.
$75,000—Westlake dist. 20 apts., new and very attractive, inc. $13,500. Bank mtg. only. Consider city property.

See Arch Thompson, DR. 3201, with F. W. CROAKS, 7011 W. 7th st.

Small Apartment Bldg.
3 store rooms, Manhattan beach. Price $30,000. Mortgage $10,000. Want going ranch, apt. or flat.

TWO CLEAR LOTS
Denver, Colo. Value $2000. Want equity in residence or good car.

18-UNIT COURT
150-room apartment house. Have theater and 3 store rooms. Income $13,000 year. Want Imperial Valley ranch.

PURCELL AND OLSEN
244 S. OLIVE TR. 0441.

FOR TRADE
25 ACRES OF WALNUTS, CLEAR, WITH ONE 5-RM. HOUSE. ALSO 4-RM. GOOD BARN AND IMPLEMENTS. PLENTY OF WATER. PRICE $70,000. JUST 2 MILES OF PUENTE. OWNER WILL CONSIDER GOOD STOCK RANCH OR SAN JOAQUIN VALLEY OR BUSINESS PROPERTY. SEE MR. RAY.
The Frank Meline Co.
700 S. Hill. TR. 6451.

WE CLAIM
to have the only SYSTEM that automatically matches property for exchange. We can tell you at once all the property listed with us that will exchange for yours. Everything ready Jan. 1. Get your listing in.
PHILLIPS & REAM.
S.E. cor. 6th & Western. WA. 1171.

A REAL MONEY MAKING vineyard near Fresno, well improved with 5-room house, all equipped. Gross income this year over $65,000. Price $250,000. Subject only to $40,000 bank loan. Property not on market before. Want land inside of Los Angeles or vicinity business income property and will assume.
See Mr. Cunningham, with Whipple & McDonald, DR. 2942, 942 S. Pacific, Huntington Park.

FOR EXCHANGE
Clear frontage on Colorado Blvd., in Eagle Rock, for two 5-rm. bungalows clear in Eagle Rock. Will exchange all or divide for vacant A or B zone or income property. Inquire at Wilshire-La Brea district, Beverly Hills or Hollywood. Will assume or add cash to buy. Owner.
OKeefe 1411 or OKeefe 2922.

HIGHLAND PARK
Have 16-rm. house in Highland Park now rented as rooms, will be converted into duplex. Priced at $20,000. Consider clear lot as part payment. Mr. TOWLE, 1753 W. 8th st. Fy. 3725. No brokers.

538 ACRES alfalfa and grain ranch, 2 producing alfalfa wells, good buildings, this is a going place. Want flats, apts. or income. Will assume. Will add other improved ranches up to $200,000.
J. S. STEARNS.
708 Financial Center Bldg.
764 S. Spring st. VA. 9288

4 APT. 100 Ft. OFF WILSHIRE
Here is the biggest bargain in the whole of Los Angeles. One block from that throbbing major intersection, Wilshire & Western. Completely rented. Showing good income. Mighty few places like this to be had. Price $45,000.
EXCHANGES EXCLUSIVELY
We want groves, ranches, acreage and vacant for L. A. income.
REAL ESTATE SERVICE
M. W. TAGGART
Realtor.
1021-24 W. M. Garland Bldg.
Trinity 3340-8339.

HAVE BEAUTIFUL NEW BUNGALOW to trade for 10-acre walnut grove. Must have good 6-room house. Will consider up to $7,000. $10,000 equity in bungalow. Will assume. Mr. Worthington, Ft. 4647.

Clear Lots
Business and resid

REAL ESTATE—For Exchange

Suburban Property —72-B

ORANGE AND EGG RANCH
In Arcadia wants income property. Two and one-half acres Navels and Valencias, twenty shares water stock, equip. for 2000, brooder for 1500 chicks, 1800 layers and all tools go with place. Modern 5-rm. home. Actual cash price, $18,000. Don't infate yours, or we can't deal. B. H. FRENCH CO., 121 East Main st., Alhambra. Tel. 1425.

WE WANT HOME IN GLENDALE for six-rm. modern on lot 120x354 adjoining Alhambra. Chix equip for 2000, rabbitry for 100 does, about 400 fur-bearing rabbits with place. Beautifully landscaped, avocadoes and other fruit. Ideal suburban home with income. $13,000. B. H. FRENCH CO., 121 East Main st., Alhambra. Tel. 1425.

ARCADIA, two-acre poultry plant, 5-room modern, $11,500. Mtge. $1500. Want same value nr. Ang. Temple. Stewart, 108 E. Orange, Monrovia.

BEAUTIFUL Altadena acreage home; want New York to $60,000. J. W. ROGERS, 27 S. Euclid, Pasadena.

CLR. 5 A., 12-yr. walnuts, mod. 6 rms., Pomona, $16,000; assume $14,000 on inc. 5901 Melrose. WH. 6709.

13 A. vineyard, Fontana, $8500. Want L. A. 1350 B. Western. EM. 5672.

Country Property —72-K

RANCH—100 acres, part alfalfa, bns., barns, 2 homes, plenty water, Hemet, 2 miles; Riverside, 50 miles. Mountain view, wonderful climate. $70,000; $20,000, $500, assume long time. Bargain, all cash, or take part cash and city property. J. PATTERSON, 335 B. Green, Pasadena.

GOOD Imperial for L. A. Agts. Het. $3500 clear 160 A. unimproved. $20,000 clear 160, fine stand of cotton leased to fine tenant.
$27,500—160 A. all in vegetables, leased for $4000 cash per year. Clear. Owner. Chas. O. Goodwin, 1606 Washington Bldg. 3rd & Spring. TU. 4194.

$50 ACRE farm in Wisconsin (bldgs., etc.). Price $15,000 clear. Will exchange for city or country and assume.

$10-acre hog ranch in Mariposa country. Price $15,000 clear. Exchange for city property & assume. ROY B. KING, MER. 1645.

RIVERSIDE Co., near highway. Improved desert land to exchange for Pomona or Ontario. School sections 16 Twp. 4 and 26, Twp. 5, Range 24 E. Either $2000. both $3500. Box 2, Santa Ana.

FOR exchange, 40 A. 20 olives, 20 grapes, at Exeter. Best part of valley. Good D. W. Plenty water. Give sell. A real share. Price $10,000. Want city. 315 Story Bldg. Owner. OR. 4741.

40-ACRE Thompson vineyard, 4 years old, clear, good producer. Madera county. Electric pumping plant, good well, reservoir and pipe line. Will trade for Los Angeles city lots. Income property, or acreage. $15,000. Address OWNER, 941 Blaine st., Los Angeles.

7 ACRES HIGHLY IMPROVED ALFALFA
Good bldgs., equipped for hogs & dairy. Underground cement pipe irrigation. Fine soil. In prosperous district. Price $15,000.
F. CAMPBELL, 724 Title Ins. Bldg.

EXTRA FINE RANCH
70 acres in 8-yr.-old peaches, best running variety, 2000 ft. boulevard frontage, Ontario. Will consider smaller eastern, $42,000. Mtg. $12,500, due in 2 yrs. See Mr. Anderson 1204 CENTRAL BLDG. TR. 6501.

$30,000, 18 A. oranges. Want "g" Zone lot. Will assume & pay cash. Also 20 A. Rialto, $16,000 clear & cash. Or property or together. J. S. Robinson, with J. M. French Co., 121 N. Western, GR. 8149.

$17,500, 72 A., first class apple orchard, house, full equipment. Near Yucaipa. Mtg. $3000. Equity & terms cash for L. A. Agts. Inq. TU. 4246. Chas. O. Goodwin, 1002 Washington Bldg.

FOR exchange, 65-acre ranch, 48 acres set to walnuts, Kings, Elec. pumping plant. Price $35,000. Incumbrance $20,000. Will take good income or modern home ranch. Address G. box 24, Times Office.

FOR EXCHANGE
20 acres Sacramento Valley, near Orland. With water. Cost $4500. Want L. A. County same value, or will consider home worth in vicinity of Monro. 609 S. Grand, or GL. 7404.

WE have several fine chicken ranches & small acs. to exch. for clr. L. A. Hollywd., Glendale Inc. or res. prop. Submit. See Robert N. Nice, with Geo. S. Cline, 15302 Sherman Way, cor. Sepulveda, Van Nuys. Fr. 2332.

40-ACRE ranch, near Hanford, 1560 apricot trees, good for 14000 income every year; mtge. $4500, equity $7000; want any property equal value, near L. A. J. R. Sturtevant, 728 Central Bldg.

FINE 26-acre walnut grove, Puente dist. Want good L.A. income or residence prop. for part. HO. 7200.

65 ACRES mercial trade for bungalow with 1 mortgage. WE. 9535.

17 ACRES ALFALFA, good bldgs., practically clear, 160 hens, want So. Calif. W. KNOX, 724 Title Ins. Bldg.

TERRA Bella, 235 A. orange land with water, all part, $300 per A. Assume on imp. prop. Griffith or Muncer. 151 N. WESTERN.

240 AC. dairy, alfalfa ranch, cheap canal rates, Kings Co. 20 ac. near pears. Little Rock. Want in or near L. A. 904 Van Nuys Bldg. TU. 5546

$50,000 CLEAR, Imperial Valley improved ranch. Assume $35,000 on stores or income. GRIFFITH or MUNCEY, 151 Western ave.

HIGHLY improved 5 acres, Pomona, price $15,000, clear, to exchange for alfalfa ranch, Solano or Sacramento. A. Timm Office, San Pedro.

20 ACRES ALFALFA, 4-rm. house, cows, hogs, chickens, tools, clear. Want So. Cal.
A. F. Wilkinson, 726 Title Insl Bldg.

20 A. ranch, Fresno, $9000, clear. Want L.A. Dorgan Co. EM. 5472.

WHO wants imp. 160 ac. Delano for eq.? Box 6, Killson, VA. 6732.

$16,000 CASH & 100 acres clear, alfalfa, near Chino. GR. 6472.

FINANCIAL

TO LOAN—Money

Real Estate Improvements —79

60% LOANS
7% INTEREST
IMMEDIATE ACTION
Building Loans a Specialty
Meline Bond & Mtg. Co.
706 S. Hill st. TR. 6451.
Branch Offices,
1427 Santa Monica Blvd.
Beverly Hills, ... OX. 1817.
1263 S. Maryland avenue,
Glendale. Glendale 3572.

We Buy 1st Mtgs. & T.D.
With our own money, also 2nd T. D. Bring papers for quick action. Call WINCH.
ROBERT K. KLEIN & CO., INC. 6665 Wilshire Blvd. OR. 1341.

PRIVATE FUNDS
$50,000 at 7%. Will divide for 1st mtge. on sm. bldg. loan made. Quick action. Mr. Vorce. 3678 Wilshire. Du. 3128.

7% MONEY
to loan on improved property and for building loans.
GUARDIAN INVESTMENT CORP.
811 Van Nuys Bldg.

7% MONEY 7%
$150,000, straight loans for homes, apartments or business, no appraisal fee. Quick action. Phone evenings, Glendale 2411-R. Days, VA. 7886.

12% Trust Deed Money
Amounts of $1000 and up.
Wm. McBurney, Jr.
$10 Pershing Sq. Bldg. VA. 2991.

7% & 8% PRIVATE MONEY, NO APPRAISAL FEE. QUICK ACTION
CONWAY & GLEASNER
4398 CITIZENS' NAT. BK. BLDG.
BRANCH 501 N. WESTERN AVE.
PHONE VA. 7531. HE. 1563.

$50-$5 and 8% money on well located residential and business property in amounts from $2500 to $15,000.
W. ROSS CAMPBELL COMPANY
712-14 So. Spring st. TR. 9911.

REFINANCING A SPECIALTY
60% loan if you haven't secured your desired loan try me. No appraisal charge, no escrow fee. Phone for appointment. No brokers. MI. 3446.

TO LOAN—
$50,000 to $25,000 for first mortgage loans, lowest rates, money waiting. R. W. MOYER, 412 Title Insurance Bldg. TU. 8505.

6% FIRST MORTGAGE MONEY. 4% BUILDING LOANS. TR. DEEDS
B. F. McLouth Company
706 S. Spring st. R. 401. TR. 0402.

NO CASH REQUIRED
Will finance your building 100% and help clear your lot.
AMERICAN CONSTRUCTION CO.
PH. VA. 5706.

BUY 1st T.D.'s, not over 48% value, 7% and 8% brokerage. Have $20,000 to invest. Address 361 HORN BLDG. 6th & Western. Ph. DU. 5730.

UNLIMITED money to loan on good new Fernando land. Quick action. Inquire P. SEMERDJIA, 836 Consolidated Bldg. VA. 4588.

HAVE money to loan on city improved or vacant property, either first or second loans. KANN & RUBEN, 514 Quinby Bldg. Vandike 1822.

SHORT & long term loans at 6% on improved prop. & bldg. operations. MORTGAGE GUARANTEE CO. 416 S. Spring st.

TO LOAN—Money

Real Estate Improvements —79

WE MAKE LOANS UP TO
SIXTY PER CENT
OF THE REASONABLE SALES VALUE ON IMPROVED RESIDENTIAL OR INCOME PRODUCING REAL ESTATE AT THE FOLLOWING RATES:
6% 6½% 7% 8%
DEPENDING UPON THE LOCATION OF PROPERTY, TYPE OF IMPROVEMENTS AND TERM OF LOAN. PROMPT ACTION GIVEN ON LOANS OF FROM $1500 TO $100,000, RUNNING FOR THREE, FIVE OR TEN YEARS, STRAIGHT OR AMORTIZING.
PREPAYMENT PRIVILEGES ALLOWED. WE MAKE NO CHARGE FOR APPRAISAL OF PROPERTY ON OR ANY PART THEREOF, UNLESS LOAN IS ACTUALLY CLOSED.
APPLICATIONS SHOULD BE ACCOMPANIED BY GOOD PICTURES OF PROPERTY AND NEIGHBORHOOD.
LET US MAKE A PRELIMINARY INSPECTION OF YOUR PROPERTY TODAY TO DETERMINE HOW LOAN MAY BE HAD, WITHOUT ANY EXPENSE TO YOU, OR OBLIGATION ON YOUR PART.
PHONE OR CALL AT THIS OFFICE, OR ANY OF OUR BRANCHES, FOR BLANK APPLICATIONS AND ANY ADDITIONAL INFORMATION DESIRED. OUR REPRESENTATIVE WILL CALL AT YOUR REQUEST.
WE WOULD LIKE TO SERVE YOU.
National Mortgage Co.
OF CALIFORNIA
1122 BROADWAY & Wilcox Bldg.
6TH AND GRAND AVE.
TRinity 9241.

WE FINANCE
New Apts., Flats, Homes
Also Refinancing
Loans made direct to borrower.
Liberal Appraisals
Rates within your means.
Six different classes of loans to meet your requirements.
Real Estate Department
Insurance Department
Guaranty Mortgage Co.
of California
507 Hellman Bank Bldg. TR. 8272.

QUICK ACTION
PRIVATE MONEY
TO LOAN AT 7% AND 8%
ANY AMOUNT
THREE YEARS STRAIGHT
40% TO 60% OF VALUE
ON RESIDENTIAL BUSINESS INCOME & VACANT PROPERTY
CONSTRUCTION LOANS
SECOND LOANS 12%
FRANK APGAR
Campbell & Schmidt
MORTGAGE CO.
507 Edwards & Wilcox Bldg.
Sixth and Grand. TRinity 9924.

5½ and 6% LOANS
Unlimited Funds
For desirable residence, business and income properties—desirably located in Los Angeles and suburbs. Prompt action. No charge for appraisal or escrow.
Winter Investment Co.
117TH FLOOR, VAN NUYS BLDG.
7th & Spring sts. Phone TR. 9071.
Correspondent
NEW YORK LIFE INS. CO.

HOME OWNERS
DO YOU NEED CASH
to make improvements, meet added living costs, or for emergencies? In many cases we can reduce your monthly payments or interest. Unlimited funds for loans on homes or for construction. Consultation invited
EQUITABLE
BOND AND MORTGAGE CO.
622 SUN FINANCE BLDG.
510 W. 6TH ST. TUcker 9957.

OUR OWN FUNDS
BUILDING LOANS
FIRSTS & SECONDS
REFINANCING 7% AND 8%
24-hr. service. No application necessary unless loan is made.
CHESLEY FINANCE CORP.
209 Harth Bldg. 3rd and Western.

Loans to Build Homes
and to remove encumbrances. Repay monthly. Low cost—loan insured. STATE MUTUAL BUILDING & LOAN ASSN., 723 S. Spring st., L. A.

LOW INTEREST
TO REFINANCE YOUR HOME.
3-YEAR STRAIGHT LOANS
ALSO EASY MO. PAYMENT PLANS.
PHONE FOR FREE APPRAISAL.
FAULKNER MTG. CO.
453 S. Spring, Rm. 920. VA. 2313.

COLLATERAL LOANS
MORTGAGES & TRUST DEEDS
We also buy paper for cash. Under our special Discount Laws plan. Investigate this plan.
PROVIDENT DISCOUNT CO.
739 Chapman Bldg. TR. 7888.

5½ %
REAL ESTATE LOANS
100% Building Loans
No brokerage if we build.
GENERAL BLDG. & FINANCE CO.
314 Rives-Strong Bldg. TU. 3401.

$$$ FOR REAL ESTATE LOANS before borrowing elsewhere. Remit $10 per thousand per month. Including interest. Can negotiate mixtures and trust deed. No appraisal fee. THE WOOD CO. TU. 2644. 409-10-11 Sun Finance Bg.

I Loan 5½% & 6% Money
ON RESIDENCE INCOME AND BUSINESS PROPERTY
1 TO 10 YEARS.
Room 1215 Pacific Natl. Bk. Bldg.
Corner Hill & 9th sts. TU. 8669.

Money to Loan
QUICK SERVICE
La Bonte & Ransom
132 N. LARCHMONT. GL. 2181.
PLENTY OF MONEY FOR RESIDENCE APTS. FLATS
in sums of $1000 and up.
BUILDING LOANS
CONSOLIDATED MORTGAGE CO.
608 Washington Bldg. MI. 2225.

BUILDING LOANS
REFINANCING
LOT PAYOFFS
FINANCE BROKERAGE CO.
1018 STORY BLDG. VA. 9247.

MONEY IN ONE DAY
$50, $100 to $9000, 5% year up on vacant lots or real estate equities. No app. fees, get money 361 S. Hill
ANY amount $2500 to million on improved properties and for bldg. purposes.
W. W. MINES & CO.
A. F. BEAL, Mgr. Loan Dept.
1001 Stock Exch. Bldg. TR. 8334.

6%—Building loans, 2 yrs. 8t. 10-yr. if desired. Also refinance, straight or $5 monthly payments. Arrasmith, TR. 8861.

MONEY TO LOAN ON IMPROVED Real Estate, $2000 up. No delay. ROBERT MARSH & CO., INC. 200 Marsh-Strong Bldg. Loan Dept.

IN YOUR HOME? Interest Reduction with a monthly payment loan, repayable monthly, $12 per thousand. 618 Spring arcade bldg.

$9000 FOR MTGES.
or 1st trust deeds. Will divide. 622 TAFT BLDG. Gladstone 9202.

RES. BLDG. BUS. PROP., LOANS
$2000 UP. 6, 7, 8%.
A. RIPPEY, JR.
3959 W. 6TH. WA. 8392.

TRUST DEEDS
12% money, quick action. HE. 0488.

$1400 & $2250 to loan on first mortgage. 8%. 1004.

PRIVATE money, $3000 to $10,000, 1st or 2nd loans. W. & N. W. Quick action. Ben Bell, 740 S. Bdwy. TU. 4167.

WE make & buy first mtgs. & T.D.'s Get our figures before closing. WESTERN AVE. REALTY CO. 2468 W. 6th st. DU. 4915.

$3000 TO loan 3 yrs. 7%, on good business property, private party. 410 Grant Bldg. MU. 8766.

$2000 TO $4000 to loan on improved city. 7 & 2%. OR. 8240.

TO place $1500 to $5000 for 3 months. Will divide. Call early. Ph. VA. 9523.

$2500 AND $3500 private money to loan on mtg. or T.D. Holly. 6756.

MONEY for building loans and refinancing. Johnson, TU. 7492.

PRIVATE MONEY. ANY AMOUNT. QUICK ACTION. No delay. MU. 8758.

REAL & inc. prop. loans, 7%, free appr. Jesse Hall, Pur. Sc. Bg. VA. 2288.

$3500 1ST mtg. 7%, or will buy 2d. Box 6, Insp. Miss Driver, UX. 1115.

WILL divide $6,000 Trust Funds. EARNEST FAIR, 204 Black. VA. 9500.

WE loan on vacant & imp., also buy mtgs. & T.D. Mr. Leslie, TU. 3846.

$5000, 7%; $3000, 7%. Edward Olson, 416 W. 8th st. TU. 2249. EM. 2006.

$10,000, 7, private funds for two safe loans. Q. Box 6, Times Office.

$30,000 AT 7%, 3 yrs. Want vacant or imp. bus. prop. OX. 6810.

LOWEST rate loans, least cost. Try me. OX. 6810, day or evening.

ANY amount, 6%, business prop. Low costs. Phone OX. 6810.

TO LOAN—Money

Real Estate Improvements —79

6% BUILDING LOANS
Our Own Funds
The Cheapest Plan
We make temporary 60%, six months' building loans with our own funds, continuing with 5, 5½ and 6% money. We can guarantee interest and all loan charges will not exceed 5 3-4 to 6 1-4% per annum on a ten-year loan.
Or you can refinance with your bank or secure private money at 6 or 7%. $5000 to $25,000 residential loans especially desired.
Walter C. Hartman & Co.
BUILDING LOAN SPECIALISTS
429 Van Nuys Bldg. TR. 9259.

6%
Refinance With Us
FULL 60% LOANS
Liberal Appraisals
2, 5, 10, 12½ & 15-YEAR LOANS ON IMPROVED RESIDENTIAL AND INCOME PROPERTIES
PROMPT SERVICE. NO DELAY.
COURTESY TO BROKERS.
Fidelity Investment Company, of California
1488 NORTH VINE STREET.
HOLLYWOOD, CAL.
GL. 7752. OR. 6495.

5% and 6%
INSURANCE FUNDS
FOR HOMES AND INCOME PROP. IN SUMS OF
$2500 TO $500,000
NO DELAY OR RED TAPE
HAVELOCK C. BOYLE
215 WEST 6TH ST. TU. 1368.

LOT OWNERS
We Make
BUILDING LOANS
UP TO FULL COST OF IMPROVEMENTS
BRING IN YOUR PLANS
(No Estimates)
Torrance Finance Co.
1224 Security Title Ins. Bldg.
530 West 6th St., Los Angeles.
TRinity 1267.

MONEY
5½% and 6%
INSURANCE FUNDS
LIBERAL PREPAYMENT
CONSTRUCTION LOANS 7%
Thomas Mortgage Co.
CORRESPONDENT
PRUDENTIAL INSURANCE CO.
310 S. SPRING. TR. 3945.

6% Money to Loan 7%
OUR OWN AND PRIVATE FUNDS
City or country real estate.
PROMPT REPORT, no appraisal fee
S. H. BARNETT & CO.,
Established 1907.
Hugh K. Walker, Jr. S. H. Barnett
219 Detwiler Bldg. TR. 9075.

ALL REALTY & BUSINESS LOANS.
Anywhere west of Denver. Do you need money on city or country realty or for building or business financing or for any purpose or property you in any money difficulty? Maybe we can help you. Write or call. GOODELL & CO., 340 S. Spring. Est. 1905.

7% make loans Anywhere in L. A. county from $1000 up—to buy, to build, or to improve a home, or to pay off to such for less. 7% pays off $1000 in 124 months, bring plans or title for immediate action. L. A. BUILDING & LOAN ASSN., 749 So. Spring st.

I have
THE MONEY
And will
LOAN IT
WILLIAM J. KITTS
1120 Story Bldg. Ph. VA. 7802.

VACANT LOT LOANS
On lots north of Pico and west of Vermont, rates reasonable. Loan Dept., BURTON & CO., EM. 2171.

TO loan $5000 up to $20,000 at 7%. FIRST MORTGAGE.
$1500 up to $22,000 at SEVEN PER CENT. Any amount you want. Money on hand. Inc., Bd. MU. 6569.

MY own money for 1st mtges. Quick action. No escrow. Also money for second loans at 12%.
BIRKHARD, 104 E. Spring. VA. 4242.

MY own private money, 6% to 7%, homes or income property, also buy good mortgages or trust deeds. Address N. box 492, Times Branch.

$2000, $25,000 for city imp. Money for specials, 6% to 8%. $250. F. W. EVARTS, 606 Van Nuys Bldg.

I HAVE $15,000, 7% FOR GOOD MTG. LOAN. WILL DIVIDE. PRIVATE PARTY. WESTMORELAND.

$40,000 1st mtg. or T.D. Imp. prop. Only 7%. Will divide. Priv. party. PU. 2107. OR. 7462.

EASTERN man has $26,000 to loan at 7% on good W. side property, $25,000 to $10,000 loans preferred. TU. 2023.

$15,000 for purchase money 2nd trust deeds, prefer Beverly Hills or new university district. TUcker 2022.

100% FINANCE
MRS. YOUNG. TR. 7694.

WILL MAKE VACANT
Loans, Hollywood, Beverly. OX. 1023
ALL CASH. TODAY ONLY.
Free escrow, no charges for T. D.'s, mtgs., equities, liens, 144 S. Hill.
PRIVATE lndr., Loan Dept., $40,000, 7%, only the best loans considered. 306 W. 4th st. MEt. 3258.

LOCAL investor has $20,000 to loan at 7%, prefer loans $3000 to $10,000, Owners' homes. MU. 4307.

2nd Trust Deed Money
Stelle, 900 Lane Mtg. Bldg.

PRIV. money, 6 & 7%, on city, country or bldg. loans. Lockhart & Son, 428 W. Holiman Bldg. VA. 4818.

5-YR. loans improved or for building. FARNSWORTH BROS.
1017 Van Nuys Bldg. Tucker 1209.

SECOND LOANS
AT CURRENT RATES.
MR. WILSON. HE. 2304.

WIDOW has $20,000 to loan on good first mortgages. Address M. box 577, Times Branch.

MONEY TO LOAN
Bank Dept. Henry G. Krohn Co. 609 S. Vermont. DUnkirk 2900.

PLENTY of money to loan on real estate. 6555, Copeland or Howard, 509 Edwards Wilcox Bldg.

PRIVATE FUNDS TO $10,000 on good 1st mtgs. D. AMESTOY, 912 Van Nuys Bk. Bldg. 8021.

I WILL consider couple good 1st loans, 7% or 8%, or few small 2nd 12%. MEt. 2256. HO. 4028.

BUILDING loans, refinancing, quick money for disc. T.Ds. & mtgs. A. V. CURRY, 256 S. Bdwy. TU. 3925.

7% MONEY 7%
607 S. Western ave. DU. 1008.

6% res. loans, 1% com. No appr. or escrow chg. Bus. prop. loans 8%, 2 yrs. cor. 632 Guaranty Bldg. GR. 5223.

5½%—6%—6½%
Money for real loans. Consult E. J. HERMANS, Rm. 302, 304 S. Broadway. Phone VA. 6421.

ON CITY homes, $1500, $2000, $2500 to $3500. Have this money to place at once. Call S. L. Alderman, 216 Grant Bldg.

RESIDENCE, business & income property loans, 5½ & 6%. Prompt service, NO RED TAPE. H. C. Adams, 1317 Pershing Sq. Bldg. MU. 5175.

WANT good mortgage or trust deed to $4000 for cash & $2000 clear lot, Burbank. Box 173, Altadena. Pa-sadena.

I have
Private Money to Loan
VA. 4216. R. 422. 548 S. Spring.

I HAVE $2000 FOR GOOD 1ST MTG loan. 816-417.

PRIVATE funds, $2500 up. City imp. Hubbard, 501 Grant Bldg. TU. 2893.

BUILDING loans and straight loans, private funds, at current rates. A. O'Rourke, 203 Quinby Bldg. TU. 1454.

HAVE $2000 for 2nd loan at 12%, providing total incumbrance is not over 75% of cost. OR. 5794.

REAL MONEY, who wants it? KITTS, 1120 Story Bldg.

PRIVATE money, $2500 to $10,000. Ben Bell, 740 S. Bdwy.

WE have money for building loans. HU. 4723. Eves. EM. 2813.

$50,000, 7%. Impr., vacant & T.D.'s. Jesse Hall, Pers. Sc. Bg. VA. 2288.

PRIVATE MONEY for 1st mtges. AND 2ND T.D.'S. WA. 4543.

$6000 to loan on city improved quick action. Will divide. Vandike 1822.

TO LOAN—$1000 to $10,000. Money ready Ph. for appt. GR. 4255.

PRIVATE MONEY TO LOAN. 650 N. CURSON AVE. HOLLY. WH. 6471.

$10,000 TO loan, 4 years, 7%. Call HE. 1065.

$3500, 7%, to loan on owner's home. L.A. Principals only. DU. 5272.

TO LOAN, $2000 to $12,000, private money. No agents. Ph. 592749.

TO LOAN—Money

Real Estate Improvements —79

MONEY TO LOAN
ON IMPROVED PROPERTY
Listed & unlisted. Prompt action. ASSOCIATED DISCOUNT CO.,
913 S. Figueroa. VA. 1521.
OPEN EVENINGS.

AUTO LOANS—and Financing —13-C

AUTO LOANS
4½% INTEREST
CONTRACTS REWRITTEN
NO INSURANCE REQUIRED
Out of State contracts refinanced.
H. MIDDLECOFF, Pres.
1811 S. Figueroa WE. 2594

AUTO LOANS
DONALDSON PLAN
SECURITY MOTORS FINANCE CO.
200 W. Pico st., cor. Hill. WE. 9128.
6811 Sunset Blvd. HE. 1189.

NO loan too large or too small. If drive auto. say back 1 to 12 mo.
Harrison Finance Co.
1820 S. FIGUEROA WE. 4184
For A Loan On Your Car
PHONE WE. 3922.
WILL CALL AT YOUR HOME.

MONEY WANTED—Real Estate, Collaterals —76

$1000 TRUST DEED, 12% INT. PAYS $25 A MO. DUE 7 YRS. SECOND TO $2800 FIRST MTG. BY MORTGAGE GUARANTEE CO. 1-RM. BUNGALOW, WESTWOOD VALUE $6500. Trinity 9924.

WANTED, $10,000 for 1st mtg. on pieces of income property, guaranteed by $75,000 assets. Will pay 12%, 1 to 3 yrs. Must have quick action. WE. 3542.

WANT $5000, 3 years, 8%, on West Side residence, value $12,000. Next to corner lot held at $10,000. No agents. Good moral hazard. G. Park Smith, 2234 Crenshaw Blvd.

WANTED—Loan $16,000, 40 acres, highly improved ranch, 20 acres 4-year walnuts, 40 acres alfalfa, modern buildings, pumping plant. R.F.D. 46, Chino, California.

WANT $20000, 7% mtg. New prop nr. Sta. Mon. & West's. All imp. Bd. La. Principals only. DU. 5272.

WIDOW has $20,000 to loan on good first mortgages. Address M. box 577, Times Branch.

MONEY TO LOAN
Clarence Day, Henry G. Krohn Co. 609 S. Vermont. DUnkirk 2900.

PLENTY of money to loan on real estate. 6555, Copeland or Howard, 509 Edwards Wilcox Bldg.

PRIVATE FUNDS TO $10,000 on good 1st mtgs. D. AMESTOY, 912 Van Nuys Bk. Bldg. 8021.

I WILL consider couple good 1st loans, 7% or 8%, or few small 2nd 12%. MEt. 2256. HO. 4028.

BUILDING loans, refinancing, quick money for disc. T.Ds. & mtgs. A. V. CURRY, 256 S. Bdwy. TU. 3925.

7% MONEY 7%
607 S. Western ave. DU. 1008.

6% res. loans, 1% com. No appr. or escrow chg. Bus. prop. loans 8%, 2 yrs. cor. 632 Guaranty Bldg. GR. 5223.

5½%—6%—6½%
Money for real loans. Consult E. J. HERMANS, Rm. 302, 304 S. Broadway. Phone VA. 6421.

ON CITY homes, $1500, $2000, $2500 to $3500. Have this money to place at once. Call S. L. Alderman, 216 Grant Bldg.

RESIDENCE, business & income property loans, 5½ & 6%. Prompt service, NO RED TAPE. H. C. Adams, 1317 Pershing Sq. Bldg. MU. 5175.

WANT good mortgage or trust deed to $4000 for cash & $2000 clear lot, Burbank. Box 173, Altadena. Pasadena.

I HAVE $7000 FOR GOOD 2ND LOAN OR WILL BUY T.D. OR MTG. WILL DIVIDE. 548-417.

MONEY TO LOAN
Jos. E. Cohn, 225 W. 8th. TR. 6989.

$2000 to $200,000, 4, 5 & 6%. W. L. Maring, Guarant. Bldg. GR. 6431.

$2000 and $3000 2nd T.D.'s. Fidelity Realty, 631 Laughlin Bg. VA. 8154.

$1500 TO $5000 to loan direct to owner. MR. HANSEN. RO. 0498.

Furniture, Salaries —72-A

QUICK MONEY in small amts. to people on their furniture, pianos or salaries, necessary. 403 Haas Bg. 7 & Broadway.

HOUSEHOLD FURNITURE LOANS. EASY PAYMENTS. Legal rates. $50 BARTLETT BLDG. TU. 1838.

Diamonds, Jewelry —72-B

10 MILLION
Dollars to Loan
Diamonds and Jewelry
Loans Held 12 Months
PRIVATE PARLORS FOR LADIES
Provident Loan Association
New Orpheum Bldg.
846 S. BDWY., ENTIRE 3RD FLR.
Largest Loan Assn. in the World.

MONEY TO LOAN
Diamonds & Jewelry
LOWEST RATES OF INTEREST
Business strictly confidential.
Pledges held 12 months.
IN LOS ANGELES
A. B. COHN & BRO.
3RD FLOOR PANTAGES BLDG
7TH & HILL STS.
LADIES' DEPT.

MONEY TO LOAN on diamonds, jewelry and other valuables. Reference legal tender & Twins. Courteous, private, confidential. Lowest rates. Estab. 1903. LADIES' DEPT. MARKWELL & CO. 302 CITIZENS NAT. BK. BLDG. Corner 5th & Spring.

Industrial & Commercial—78½

7%
CONSTRUCTION LOANS
VA. 0877. 704 S. SPRING.
ROY A. HENLEY.

MONEY TO LOAN
ON IMPROVED PROPERTY
Listed & unlisted. Prompt action. ASSOCIATED DISCOUNT CO.,
913 S. Figueroa. VA. 1521.
OPEN EVENINGS.

MONEY WANTED—Real Estate, Collaterals —76

American Mortgage Co.
"California's Most Successful Mortgage Company"
1049 S. HILL ST. WE. 9131.

$12000—8%. Maturity Aug. 16, 1932. First mtg. gold notes secured by new La Casa Bella apts., 4616 Fountain ave., nr. Vermont. New 4-str. & basement. 134-rm. apt. bldg. Lot 60x146. Send for circular.

$7750—8%, 1st T.D., 11-rm., 3-sty. residence, lot 150x103.41. Value $30,000.

Walter C. Hartman & Co.
BUILDING LOAN SPECIALISTS
429 Van Nuys Bldg. TR. 9259.

6%
Refinance With Us
FULL 60% LOANS
Liberal Appraisals
2, 5, 10, 12½ & 15-YEAR LOANS ON IMPROVED RESIDENTIAL AND INCOME PROPERTIES
PROMPT SERVICE. NO DELAY.
COURTESY TO BROKERS.
Fidelity Investment Company, of California
1488 NORTH VINE STREET.
HOLLYWOOD, CAL.
GL. 7752. OR. 6495.

5% and 6%
INSURANCE FUNDS
FOR HOMES AND INCOME PROP. IN SUMS OF
$2500 TO $500,000
NO DELAY OR RED TAPE
HAVELOCK C. BOYLE
215 WEST 6TH ST. TU. 1368.

LOT OWNERS
We Make
BUILDING LOANS
UP TO FULL COST OF IMPROVEMENTS
BRING IN YOUR PLANS
(No Estimates)
Torrance Finance Co.
1224 Security Title Insurance Bldg.
530 West 6th St., Los Angeles.
TRinity 1267.

MONEY
5½% and 6%
INSURANCE FUNDS
LIBERAL PREPAYMENT
CONSTRUCTION LOANS 7%
Thomas Mortgage Co.
CORRESPONDENT
PRUDENTIAL INSURANCE CO.
310 S. SPRING. TR. 3945.

6% Money to Loan 7%
OUR OWN AND PRIVATE FUNDS
City or country real estate.
PROMPT REPORT, no appraisal fee
S. H. BARNETT & CO.,
Established 1907.
Hugh K. Walker, Jr. S. H. Barnett
219 Detwiler Bldg. TR. 9075.

ALL REALTY & BUSINESS LOANS.
Anywhere west of Denver. Do you need money on city or country realty or for building or business financing or for any purpose or property you in any money difficulty? Maybe we can help you. Write or call. GOODELL & CO., 340 S. Spring. Est. 1905.

7% make loans Anywhere in L. A. county from $1000 up—to buy, to build, or to improve a home, or to pay off to such for less. 7% pays off $1000 in 124 months, bring plans or title for immediate action. L. A. BUILDING & LOAN ASSN., 749 So. Spring st.

I have
THE MONEY
And will
LOAN IT
WILLIAM J. KITTS
1120 Story Bldg. Ph. VA. 7802.

VACANT LOT LOANS
On lots north of Pico and west of Vermont, rates reasonable. Loan Dept., BURTON & CO., EM. 2171.

TO loan $5000 up to $20,000 at 7%. FIRST MORTGAGE.
$1500 up to $22,000 at SEVEN PER CENT. Any amount you want. Money on hand. Inc., Bd. MU. 6569.

MY own money for 1st mtges. Quick action. No escrow. Also money for second loans at 12%.
BIRKHARD, 104 E. Spring. VA. 4242.

MY own private money, 6% to 7%, homes or income property, also buy good mortgages or trust deeds. Address N. box 492, Times Branch.

$2000, $25,000 for city imp. Money for specials, 6% to 8%. $250. F. W. EVARTS, 606 Van Nuys Bldg.

I HAVE $15,000, 7% FOR GOOD MTG. LOAN. WILL DIVIDE. PRIVATE PARTY. WESTMORELAND.

$40,000 1st mtg. or T.D. Imp. prop. Only 7%. Will divide. Priv. party. PU. 2107. OR. 7462.

EASTERN man has $26,000 to loan at 7% on good W. side property, $25,000 to $10,000 loans preferred. TU. 2023.

$15,000 for purchase money 2nd trust deeds, prefer Beverly Hills or new university district. TUcker 2022.

100% FINANCE
MRS. YOUNG. TR. 7694.

WILL MAKE VACANT
Loans, Hollywood, Beverly. OX. 1023
ALL CASH. TODAY ONLY.
Free escrow, no charges for T. D.'s, mtgs., equities, liens, 144 S. Hill.
PRIVATE lndr., Loan Dept., $40,000, 7%, only the best loans considered. 306 W. 4th st. MEt. 3258.

LOCAL investor has $20,000 to loan at 7%, prefer loans $3000 to $10,000, Owners' homes. MU. 4307.

2nd Trust Deed Money
Stelle, 900 Lane Mtg. Bldg.

PRIV. money, 6 & 7%, on city, country or bldg. loans. Lockhart & Son, 428 W. Holiman Bldg. VA. 4818.

5-YR. loans improved or for building. FARNSWORTH BROS.
1017 Van Nuys Bldg. Tucker 1209.

SECOND LOANS
AT CURRENT RATES.
MR. WILSON. HE. 2304.

WIDOW has $20,000 to loan on good first mortgages. Address M. box 577, Times Branch.

MONEY TO LOAN
Clarence Day, Henry G. Krohn Co. 609 S. Vermont. DUnkirk 2900.

PLENTY of money to loan on real estate. 6555, Copeland or Howard, 509 Edwards Wilcox Bldg.

PRIVATE FUNDS TO $10,000 on good 1st mtgs. D. AMESTOY, 912 Van Nuys Bk. Bldg. 8021.

I WILL consider couple good 1st loans, 7% or 8%, or few small 2nd 12%. MEt. 2256. HO. 4028.

BUILDING loans, refinancing, quick money for disc. T.Ds. & mtgs. A. V. CURRY, 256 S. Bdwy. TU. 3925.

7% MONEY 7%
607 S. Western ave. DU. 1008.

6% res. loans, 1% com. No appr. or escrow chg. Bus. prop. loans 8%, 2 yrs. cor. 632 Guaranty Bldg. GR. 5223.

5½%—6%—6½%
Money for real loans. Consult E. J. HERMANS, Rm. 302, 304 S. Broadway. Phone VA. 6421.

ON CITY homes, $1500, $2000, $2500 to $3500. Have this money to place at once. Call S. L. Alderman, 216 Grant Bldg.

RESIDENCE, business & income property loans, 5½ & 6%. Prompt service, NO RED TAPE. H. C. Adams, 1317 Pershing Sq. Bldg. MU. 5175.

WANT good mortgage or trust deed to $4000 for cash & $2000 clear lot, Burbank. Box 173, Altadena. Pasadena.

I HAVE $7000 FOR GOOD 2ND LOAN OR WILL BUY T.D. OR MTG. WILL DIVIDE. 548-417.

MONEY TO LOAN
Jos. E. Cohn, 225 W. 8th. TR. 6989.

$2000 to $200,000, 4, 5 & 6%. W. L. Maring, Guarant. Bldg. GR. 6431.

$2000 TO $4000 to loan on improved city. 7 & 2%. OR. 8240.

$1500 TO $5000 to loan direct to owner. MR. HANSEN. RO. 0498.

**Furniture,

MINES AND MINING—Miscellaneous —37

Large Gold Developm
Give 1-3 for financing
Address N, box 512, Times

You'll Find Us
Thereafter
IN OUR NEW
"TWO-TWO-THREE"
Spring Finance Building
SAME BUILDING
AS BEFORE
SECOND FLOOR

commodious and convenient quarters opened to handle— more efficiently— more volume of busi- which it has always our good fortune to

Thank You

BUSINESSES

HOTELS, ROOM'G HOU
For Sale, Exchange, Etc.
For Sale —37

We Seek We Offer

A Fifteen Year Percentage Lease
EXCEPTIONALLY AT-TRACTIVE APART-MENT IN H RES. CORNER, JUST OFF-SHORE. All modern-conveniences.

One-Side Income $1000 Per Month
AVERAGE and NOT A SEASONAL MONTH or SEA-SONAL PROPOSITION. BUSINESS ESTABLISHED A MONT AN-NUAL INCOME, $12,000 CASH REQUIRED. $6000 CASH WILL HANDLE. $500 PER MONTH WILL PAY FOR YOU. This is a DESIRABLE GOOD one for you. Address

Partner Wanted
10 Room Hotel
Good Location
Address

R. L. LANGER & CO.
355 Roosevelt Bldg.
7th & Flower. TR. 3911.

66 ROOMS, WILSHIRE
33 singles, all overstuffed, beautiful place. Rent $310, room. Must sell. Let us show you this.
44 ROOMS, a beauty. Rent $300, price 1800 or best offer. Modern, dressing room, owner leaving city, sell for $4500, terms. Worth $6000.
56-ROOM HOTEL
Mod. cor. brick, price reduced from $45,000 to $37,500, terms.
HUNDREDS OF OTHERS
To exchange; what have you.
J. F. WITHROW for bargains
212 Ins. Exc. Bldg., 8th & Olive.

63-RM. apt., new furnishings, grossing better than $1400. Low rent. Small cash payment and some trade for local lots or bungalows.
New 110-rm. hotel, 50-car garage, Westlake district, long lease, 5% net from owner. Total price $275,000; some terms. Room receipts exceed $1000 per month.

J. D. Minster & Co.
Suite 423, Sun Finance Bldg.
Trinity 2501

FOR SALE — BY OWNER. BEAU-TIFULLY FURNISHED APART-MENT HOUSE OF 100 ROOMS. MOST CLOSE-IN CORNER LOCA-TION IN THE CITY. 10 YRS. LEF. CHEAP RENT. EVERY APART-MENT RENTED. INCOME ABOVE $1000 PER MONTH. WILL TAKE SOME CASH AND LOS ANGELES PROPERTY AS FIRST PAYMENT. BALANCE CAN BE PAID OUT OF INCOME. ADDRESS HK. BOX 408, TIMES BRANCH.

40-40 LEASE
Splendid 30 rm. brick apt. bldg., close in, for occupancy. Frigidaire, dinettes, elevator. Also several other 40-40 leases on bldgs. NOT OVER FINANCED. furnished or unfurnished. See Mr. Barnes or Mr. Beal.
C. C. C. TATUM, REALTOR.
215 Mar. Nat. Bk. Bg., 6th & Spg.

PROPERTY AND FURNISHINGS
Financial conditions demand instant sacrifice-sale under cost as it must be sold. 4 single, 4 double apts. 4 garages. Everything in excellent shape—$6000 cash; balance easy. VA. 2905. Res. AT. 1847.

$2750 FOR 25-rm. apt. Easy & clean to operate. Only for Clean Party. Lease at $6.10, about ½ cash. Something nice. Mr. Erwin, ELMER HALMON CO., 830 Chapman Bldg., TU. 4576.

46 RMS. Mod. Apt. house. W. side. Fine 2-3 bdrm. apts. Tile baths, etc. Quiet, furn. yrs. old, like new. Net income $200 mo. Good loc. Reas. rent. Price $4450. A real buy. $50. 4306 BE. 6923. Martin.

LSE. & furn. High class apt., nr. Westlake. Want farm, prefer near Redondo or pvtg. contractor now having you? Own. 727 S. Coronado.

LEASE 44 furniture of Greencourt Apts., Santa Monica Blvd., Hollywood. Will sell at a bargain and may consider exchange. See Manager on premises or owner, 25 N. MENTOR, Pasadena Phone, Terrace 2519.

50-ROOM strictly mod. Exceptionally well; fur. apt. house of Westlake dist. rent, fur. clear, 7-yrs. lease, $6500, part cash, easy payments. ELMER HALMON CO., 830 Chapman Bldg., TU. 4576.

56-ROOM apt. strictly mod. 5 yr. lse. at $6.25, $3500, about ½ cash, full best of furnishings throughout. Owner, Address M, box 408, Times Branch.

ONE of Hollywood's nicest apts. Lse. 5 yr. Clears $750 per mo. $18,000 clear income wanted. Owners only. B. F. Shipley, 320 Chapman Bldg., TU. 5853.

40-ROOM hotel, lease & furn., close in, long lease, new furn., grossing $1200 a mo. For quick sale, $4000 cash. TR. 3401.

48 ROOMS—24 SINGLE APTS.
New bldg., new outfit, fur., close in, cheap lease, $6000, terms. F. W. SCHULTZ, 215 W. 3rd St. VA. 5315.

9-UNIT apt. house, doubles. Full Santa Monica & Western dist. Mod. Easy terms. OWNER. HO. 6886.

59 MOD. apts., brick, nr. 11th & Figueroa, long cheap lse., good furn. Income, cash trade. Own. AT. 1577.

16-R. mod. apt. and lse., $4500, clr. Barg. for cash or trade. Crank-shaft, $10 S. Figueroa. TU. 2723.

25 APTS., lease & furn., exceptional low price for cash sale. 4373 SO. VERMONT. Ph. VE. 1246.

BARGAIN 56 rooms $1,500 all full low rent. 771 Stanford. OL. 7258.

61-RM. downtown, 5-yr. lease. Bargain for cash or trade. DR. 6753

For Exchange —82-A

I MUST sell or exch. my 5-year lease & furniture of the coziest 40-room apt. house in the Hollywood dist., loc. at 712 N. Hobart, nr. Melrose. Can put in well located real estate for larger deal. Will consider city or country. Phone HO. 3149.

HAVE $40,000 contract, will exch. pays $1100 mo. on furn. and lse. or mod. apts. Want clr. realty. 1436 Allison.

For Lease —82-B

LEASE COMPLETELY FURNISHED 196-rm. hotel apt., strictly mod. fine bus. loc. $12,500. No bonus.

FOR LEASE UNFURNISHED
166-rm. Class A hotel apt., 40-40. 125-rm. apt. ready to furnish, $10. 66-rm. apt. ready to furnish, 60-40. 16-rm. apt. new.
9-rm. apt. 5-yr. lease or will give part.
ELMER HALMON CO.
830 Chapman Bldg. TU. 4576.

LEASE furniture of Baker Apt., 24 rms., 1125 rooms. Owner at apt.

12-RM. FURN. HOUSE FOR LEASE. REASONABLE. AX. 3598.

Wanted —82-W

WANT furn. and lease of apt. house. Will give $500 cash and 176 acres good level land in So. Dak. $2500. 200 Stock Exchange Bldg.

WANTED: To lease from owner unfurn. apt. house 25 to 40 rms. Reasonable rent. DuBois, 1412½ W. 8TH

WANT lse. A furn. to 115,000 for $3500 fine land; 1st payment. Owner, 1229 W. 57TH ST. AR. 107.

WANT hotel or apt. lse., city or country. Have cash. Address L. B. Box 302, Times Branch.

BUSINESS INVESTMENTS—All Kinds —83

EXCEPTIONAL opportunity now offered to obtain stock in fastest-growing laundry in Cal. Business making ample to pay dividends on 5% preferred stock. See Mr. Mahoney, 1662 Cordova, BE. 2005.

"PEP & WOW"—Want Distributor partner, promoter, finance. Dooks 1100 Automatic Change Making Cash Registers. Delivers coin in your hand. Temporary, Factory 147 E. 21ST ST.

WANTED: By experienced poultryman, party to furnish capital to raise 1000 or more turkeys on a 50-50 basis. Have alfalfa range, electric incubators & all equipment. El Nido Ranch, BINKLEY, CAL.

Investment in high class public utility. Excellent opportunity for live operative. Address K, box 408, Times Branch.

BUSINESS INVESTMENTS—All Kinds —83

MANUFACTURERS, STAPLE PRODUCTS, HIGH FINANCIAL STANDING, RAPIDLY EXPANDING BUSINESS, CAN USE ADDITIONAL CAPITAL UP TO $25,000, INVESTMENT FIVE HUNDRED UP. DIVIDEND EXPECTATION HIGH FOR 1928. LOCAL BANK REFERENCES GIVEN AND TAKEN. THOUSANDS OF DOLLARS UNFILLED ORDERS DEMAND LARGER CAPACITY. UNUSUAL OPPORTUNITY. NO SPECULATIVE RISK. WRITE FOR APPOINTMENT. ADDRESS D. BOX 617, TIMES BRANCH.

INCOME $360 a month net for a full life time. Total investment $6750; cash down $2500; monthly $125; including 6% —at maturity—in 4 yrs. Net income never less than $4000 per year. The full investment and all the income handled, and safeguarded by a strong trust company. Let your own bank investigate and advise you. Money only. This is being handled through a large local concern, but for detail information send name and address under "Trust Funds" O, box 476, Times Branch.

$5000 WANTED for expansion purposes, in going manufacturing business, investor to receive $1.04 for every dollar share of issued stock, not counting anything for patents, which are owned by the company. This is a California Corporation that have contracts for a good portion of sweeps production, and will pay 7% on McAninch, 2606 So. Verdun Ave., Los Angeles or phone Ohsgon 0146.

$50,000. Amounts $500 up. New mortgage company, building contract for eastern funds and pro rata profit and loss agreement with successfully operating company established 1916, is raising capital to handle volume. Successful, profitable operation assured. Dun and Bradstreet references. Full particulars on request. Address N, box 582, Times Branch.

OPPORTUNITY for desirable party to join short subject Film Co. ready to incorporate. Company has the best talent & personnel in the film industry. Making 24 pictures annually. Big money for one who can qualify & invest few thousand dollars. For interview Address F, box 210, Times Office.

A GROUP of men who have made a fortune in a business that now operates throughout the world, offer you the opportunity of joining them on a 50-50 basis, $100 cash required, investment fully secured. No stock for sale. Full particulars without obligation. Address M, box 524, Times Branch.

Electric Refrigeration
Exceptional opportunity to secure either large or small territory.
Mr. Brewer, 2230 W. 7th st.

This Is a
Real Money Maker!

BUSINESS EXECUTIVE—A-1 reference, sound financial rating, $15,000 (secured) to invest. Going concern, unusual expansion possibilities; audit, appraisal, bank & other credentials furnished personal interview only. For appointment. Address R, box 117, Times Branch.

CONTROLLING interest in $100,000 incorporated mfg. co. can be obtained for few thousand dollars. This is the biggest money maker on the Pacific Coast. Product has no competition. Company have orders on file to keep plant running 6 months. No brokers. Address F, box 220, Times Office.

The Frank Meline Co.
offers opportunities to anyone wishing to engage in business in Southern California. Confidential information free. Personal interview advisable
BUSINESS OPPORTUNITY DEPT.
706 S. Hill. TR. 6451.

FIVE-year hauling contract for party with eight trucks. Earnings $1000 per month. Investment $15,000, which will be secured. Also hauling contract for party with one truck. Investment $1,500. Broth & Co., Citizens National Bank Bldg.

EXPERIENCED moving picture man and owner of 16m. Motion Pict. in Los Angeles county wants party with $100,000 to join them in establishing Great Movies Picture Studios. Address MR. COLE, box HK. 424, Times Branch.

WANTED—$10,000 on a deal that will show an actual profit of $40,000 to $60,000. Money can remain in your bank under your own control. Address M, box 524, Times Branch.

EXECUTIVE with $5000 can make wonderful connection with livest organization in America. If you are the man selected your income will multiply many times with proportionate profits to salary. Address N, box 546, Times Branch.

SUBSTANTIAL MONTHLY INCOME ASSURED ON SMALL INVESTMENT. YOUR MONEY IS GUARDED AND RETURNABLE. A postal with your address will BRING FULL PARTICULARS. Write P.O. Box 1003, Station C.

$10,000 BUYS a distributing business showing a net profit of $10000 per mo. All cash not req. Agents need not apply. Address M, box 541, Times Branch.

WANTED—Man or woman to invest $2000 for a one-third interest in a large spoken drama production to open in Los Angeles. Play has had a phenomenal run in both New York and Chicago. Address P.-Postoffice, 1539 3rd st., Santa Monica, Cal.

MAN or woman—Finance picture now forming. Want two people with $20,000 or more to assist management. Will qualify. Bell telephone number. Address G, box 32, Times Office.

GENTLEMAN to finance & collaborate with high-class art photographer who has world reputation in 1st-class magazines & papers. 2214 Sunset Blvd.

BANK in irrigated valley for sale. Good new and has greater future. N. D. Sanders, 1005 Story Building.

BOWLING ALLEY; FINEST IN CITY. FOR FULL PARTICULARS, SEE CARL E. ROSENBERG, 612 CHAMBER OF COMMERCE BLDG.

$3000 buys 1-3 interest in an established mfg. bus. in city, drawing ace. guaranteed & share of profits. MR. ORVIS, 1215 W. 3rd St., Jefferson.

AM offering to a few selected people, an investment that pays better than 25%. Must have $5000 cash. Address O, box 477, Times Branch.

WANTED, party to make investment $5000 in recently established private firm, stable line. Business Address H, box 184, Times Office.

NEED CAPITAL? Organize & Co. for chain store. Investigate. Call HITCHCOCK CO., Roosevelt Bldg.

FOR sale, 100 shares Great Republic Life Insurance Co. A safe investment. Ph. RO. 5402.

YOUNG professional man desires lady with means to help finance & clinic. Call in person. 212 CHAMPAN BLG.

INVEST $250, get $100 mo. Inc. 7% dn., bal. 15 mos. No help wanted. Address AJ, box 122, Times Office.

BUSINESS OPPORTUNITIES Of Many Kinds

Miscellaneous —85

LARGE

SUPER SERVICE STATION, IN HEART OF HOLLYWOOD, MUST BE SOLD AT ONCE. OWNERS LEAVING CITY. PRICED TO SELL QUICK. ONE OF THE BEST LOCATIONS ON SUNSET BLVD. $2000 CASH REQUIRED. PHONE OWNER TODAY FOR APPOINTMENT.

OPPORTUNITY for desirable young man join scientific and fine business combination into wilds of South America. Substantial investment required, money secured, time & attractions. Address M, box 256, Times Branch.

GROCERY incinding stock, acrs of meats, produce, modern, latest, fruit trees, etc., on fine cor. in Bell. Everything goes for $18,000, $6000 cash. 5-yr. lease. 5917 S. Gifford, then come to 3978 Wilshire, cor. Wilton. DUnc. 7414.

A SERVICE that is in need of an A-1 man to build up business and profits for him get in touch with me for an interview at once. Full particulars, references, experience, salary, etc., at time of interview. Address H, box 116, Times Office.

BIG money operating o/c knockdown $10 self-cleaning coin-op'd 5-in-1 combination hamburger outfit. Big business anywhere. Process Pop-Corn Co., 1 Davidson Bldg., Kansas City, Mo.

STATE or county distributors for fastest selling wireless vacuum cleaner ever offered. Generates own power. Sells for $22.75. Your profit over 75%. Prestovac Corp., 210 Lissner Bldg.

EXP. candy mfgr. Estab. bus. Wants to enlarge & specialize in making high-grade chocolates & bon bons. Need additional cap. & services of active man. $1000 required. Address H, box 1000, Times Office.

LADY or gentleman with $20,000. One preferred who can take active part in manufacture household necessity. Can handle your own money. This is practical & not a dream. See Mr. Strangland, 1229 W. Pico.

DISTRIBUTORS wanted. New fast-selling necessity needed by everybody. Demonstration creates sensation. Sells at sight. $2.50. 100% profits. Small working capital required. Paramount, 71 West 25th St., N. Y.

LIGHT MFG. toilet article, for cleaning teeth; on market. 27 years; selling thru drug trade. Put up on self selling counter display cards. $2000 cash buys it. Owner, 1414 WINFIELD ST.

WHEAT—CORN
$10; no more buys option 5000 bu. wheat, corn. Possibility large profits. Particulars free. Write today. GRAIN TRADERS SERVICE, Dept. AH 32, Quincy, Chicago.

OPPORTUNITY for a Jewish couple. Ladies' ready-to-wear, well established delicatessen, light groceries, fountain, tobaccos, etc. For information Ph. AN. 4173.

SALES manager for S.C. mfr. plant who can train; product sells readily; large potential market which should bring fine income. Drawing account & commissions. Address G, box 276, Times Office.

—WANTED—
MAN OR WOMAN TO
Manage Hotel on Percentage
Small Investment Required
FULLY SECURED
1430 WRIGHT ST.
Bldg., Phone 1-7111
MR. SHERWOOD

NEED CAPITAL?
Are you planning to organize a Co. or finance your business? Specialists. Oldest & largest corp. of kind on coast. Hitchcock Service, Roosevelt Bldg., Hollywood.

GOING business, small investment, concession for groceries, coffee, orange juice, meats & delicatessen. Must be best located old established & most successful market in Long Beach. Information at 218 E. & M. Bank Bldg., Long Beach, Cal.

FOR SALE—24-inch, 32 gauge knitting frame to make elastic hosiery. Business established 5 years; sacrifice on account of illness; no reasonable offer refused. Overhead expenses low. Inquire Coman & wife, 41 N. 2nd, San Jose, Cal.

OPPORTUNITY for desirable young man join scientific and fine business combination into wilds of South America. Substantial investment required, money secured, time & attractions. Address M, box 256, Times Branch.

GROCERY incinding stock, acrs of meats, produce, modern, latest, fruit trees, etc., on fine cor. in Bell. Everything goes for $18,000, $6000 cash. 5-yr. lease. 5917 S. Gifford, then come to 3978 Wilshire, cor. Wilton. DUnc. 7414.

A SERVICE that is in need of an A-1 man to build up business and profits for him get in touch with me for an interview at once. Full particulars, references, experience, salary, etc., at time of interview. Address H, box 116, Times Office.

BIG money operating o/c knockdown $10 self-cleaning coin-op'd 5-in-1 combination hamburger outfit. Big business anywhere. Process Pop-Corn Co., 1 Davidson Bldg., Kansas City, Mo.

STATE or county distributors for fastest selling wireless vacuum cleaner ever offered. Generates own power. Sells for $22.75. Your profit over 75%. Prestovac Corp., 210 Lissner Bldg.

EXP. candy mfgr. Estab. bus. Wants to enlarge & specialize in making high-grade chocolates & bon bons. Need additional cap. & services of active man. $1000 required. Address H, box 1000, Times Office.

LADY or gentleman with $20,000. One preferred who can take active part in manufacture household necessity. Can handle your own money. This is practical & not a dream. See Mr. Strangland, 1229 W. Pico.

DISTRIBUTORS wanted. New fast-selling necessity needed by everybody. Demonstration creates sensation. Sells at sight. $2.50. 100% profits. Small working capital required. Paramount, 71 West 25th St., N. Y.

LIGHT MFG. toilet article, for cleaning teeth; on market. 27 years; selling thru drug trade. Put up on self selling counter display cards. $2000 cash buys it. Owner, 1414 WINFIELD ST.

WHEAT—CORN
$10; no more buys option 5000 bu. wheat, corn. Possibility large profits. Particulars free. Write today. GRAIN TRADERS SERVICE, Dept. AH 32, Quincy, Chicago.

OPPORTUNITY for a Jewish couple. Ladies' ready-to-wear, well established delicatessen, light groceries, fountain, tobaccos, etc. For information Ph. AN. 4173.

SALES manager for S.C. mfr. plant who can train; product sells readily; large potential market which should bring fine income. Drawing account & commissions. Address G, box 276, Times Office.

—WANTED—
MAN OR WOMAN TO
Manage Hotel on Percentage
Small Investment Required
FULLY SECURED
1430 WRIGHT ST.
Bldg., Phone 1-7111
MR. SHERWOOD

NEED CAPITAL?
Are you planning to organize a Co. or finance your business? Specialists. Oldest & largest corp. of kind on coast. Hitchcock Service, Roosevelt Bldg., Hollywood.

GOING business, small investment, concession for groceries, coffee, orange juice, meats & delicatessen. Must be best located old established & most successful market in Long Beach. Information at 218 E. & M. Bank Bldg., Long Beach, Cal.

FOR SALE—24-inch, 32 gauge knitting frame to make elastic hosiery. Business established 5 years; sacrifice on account of illness; no reasonable offer refused. Overhead expenses low. Inquire Coman & wife, 41 N. 2nd, San Jose, Cal.

OPPORTUNITY for desirable young man join scientific and fine business combination into wilds of South America. Substantial investment required, money secured, time & attractions. Address M, box 256, Times Branch.

GROCERY incinding stock, acrs of meats, produce, modern, latest, fruit trees, etc., on fine cor. in Bell. Everything goes for $18,000, $6000 cash. 5-yr. lease. 5917 S. Gifford, then come to 3978 Wilshire, cor. Wilton. DUnc. 7414.

A SERVICE that is in need of an A-1 man to build up business and profits for him get in touch with me for an interview at once. Full particulars, references, experience, salary, etc., at time of interview. Address H, box 116, Times Office.

BIG money operating o/c knockdown $10 self-cleaning coin-op'd 5-in-1 combination hamburger outfit. Big business anywhere. Process Pop-Corn Co., 1 Davidson Bldg., Kansas City, Mo.

STATE or county distributors for fastest selling wireless vacuum cleaner ever offered. Generates own power. Sells for $22.75. Your profit over 75%. Prestovac Corp., 210 Lissner Bldg.

EXP. candy mfgr. Estab. bus. Wants to enlarge & specialize in making high-grade chocolates & bon bons. Need additional cap. & services of active man. $1000 required. Address H, box 1000, Times Office.

LADY or gentleman with $20,000. One preferred who can take active part in manufacture household necessity. Can handle your own money. This is practical & not a dream. See Mr. Strangland, 1229 W. Pico.

DISTRIBUTORS wanted. New fast-selling necessity needed by everybody. Demonstration creates sensation. Sells at sight. $2.50. 100% profits. Small working capital required. Paramount, 71 West 25th St., N. Y.

LIGHT MFG. toilet article, for cleaning teeth; on market. 27 years; selling thru drug trade. Put up on self selling counter display cards. $2000 cash buys it. Owner, 1414 WINFIELD ST.

WHEAT—CORN
$10; no more buys option 5000 bu. wheat, corn. Possibility large profits. Particulars free. Write today. GRAIN TRADERS SERVICE, Dept. AH 32, Quincy, Chicago.

OPPORTUNITY for a Jewish couple. Ladies' ready-to-wear, well established delicatessen, light groceries, fountain, tobaccos, etc. For information Ph. AN. 4173.

SALES manager for S.C. mfr. plant who can train; product sells readily; large potential market which should bring fine income. Drawing account & commissions. Address G, box 276, Times Office.

—WANTED—
MAN OR WOMAN TO
Manage Hotel on Percentage
Small Investment Required
FULLY SECURED
1430 WRIGHT ST.
Bldg., Phone 1-7111
MR. SHERWOOD

NEED CAPITAL?
Are you planning to organize a Co. or finance your business? Specialists. Oldest & largest corp. of kind on coast. Hitchcock Service, Roosevelt Bldg., Hollywood.

BUSINESS OPPORTUNITIES Of Many Kinds

Miscellaneous —85

BUSINESS opportunity for party with real money. If you have shoestrings, Confederate money or promissory notes, please do not answer this ad. I have the best opportunity ever offered in California. Manufacturing an absolute monopoly with unlimited demand. Need $25,000 right now to buy steel. Have beautiful factory thoroughly equipped, with 15,000 sq. ft. of floor space. No competition whatsoever. Proposition endorsed by California Fruit Exchange, supply department. Endorsed by California Citrograph and all trade papers. Have $40000 cash on hand. $15000 worth of machines made up. Over $40000 in machinery. All paid for. This business should easily make $50,000 this coming summer if properly financed. 245 machines now working in the field with endorsements that are wonderful. No exchanges. Cannot sell stock. Need cash. Do not want to sell stock. Would like to have one or two men to go in with me. Closest investigation invited. Proposition grown to be too big for me financially alone. No agents or finance companies need answer. This is not a little thing—this is big. If you are interested, drop me a line and I will call on you. Address Bingham T. Wilcox, Covina, Los Angeles county, Calif. Former manager Luther Burbank Company. Telephone Covina 14573.

AN OPPORTUNITY
is offered by a local corporation, manufacturing a high-grade food product and now enjoying a very splendid reputation, seeks the services of an investor who can qualify as a first-class A-1 all-around executive.
This proposition has unusual merit and anyone able to invest $15,000 in business that will give a good return and associate themselves in a staple line with businessmen will find this advertisement well worth while investigating. No information given by correspondence. Address H, box 16, Times Office.

Start Candy Business
We teach you to make specialty candies, many new lines recently obtained from abroad, simplified home-study course. Operate anywhere. Few dollars start you, kitchen, shop or factory, new system, operated anywhere, country or city. We furnish supplies. Write for free booklet. Dept. L. Liberty Candy & Supply Co., 355 So. Broadway, L. A.

A SPLENDID income producer for sale. Dance hall located in county seat, Southern California. Only dance hall in the city, largest in entire county. Fully equipped. Beautifully decorated. Business shows a comfortable net profit. Present owner retiring. Sell considerably under true value for a quick deal. Box 878, Eureka, Cal.

GOOD staple business will unlimited possibilities, showing big earnings. Need to buy man with $2500 or more for an interest & to assist me in looking after business. Strictly well secured. Have nice office & shop. Don't fail to investigate this. Address P, box 256, Times Branch.

AN established chain store organization opening new stores is considering applications for managers who can invest $1000 or more. This investment secured, shares in profits, draws legal interest and is returnable. Apply 4th floor, 607 WASHINGTON ST. Empire 2092.

Secure Capital
TO ORGANIZE A COMPANY, FINANCE industrial or community projects or sell stock, consult National Corp. Service, Security Title Ins. Bldg., 6th & Grand.

CAPITAL RAISED
Thru sale of securities in worthy enterprises. Over 25 years experience behind plan. Give details. No obligation.
SHORTCLIFFE CORPORATION
25 West 43rd, New York.

$1850 CASH secures a wonderful business, just the thing for a live woman. Have fine downtown location, can make from $500 to $800 per mo. If hesitate & willing worker, $50 week drawing account. $350 required. See owner, 1239 E. FLORENCE.

PARTY that understands mining & milling a tungsten or Scheelite ore deposit, can be sure of a future. Must be party who can command capital. Have samples that run $260 per ton. For info., call Haskell st.

EXCELLENT opportunity for party to join others in formation of real estate & investment holding corporation. Must take financial interest and become actively associated. Permanent position. Apply by letter only, 8636 Gregory Way.

BIGGEST bargain in city, ninety-nine year lease covering eighty feet frontage on La Brea ave. near Wilshire, with modern store building, must sacrifice at once. See Jackson Standini Gray Corp. 446 S. Grand ave. Whitney 1161.

FINANCIAL ADVISOR
COMPLETE FINANCIAL SERVICE
TROTH & CO.,
Citizens National Bk. Bldg. MU. 4636

CALIFORNIA corporation wants man or woman to invest $5000 to $10,000 with service as treasurer or director. Possibilities of enormous profit. Investigate. Address G, box 276, Times Office.

I WILL sell outright all trade-mark rights, formulas, duties and materials for proven cosmetic. This is a real opportunity for party desiring control of real money-maker. Business Address M, box 418, Times Branch.

WHY risk starting a business? Here's one ready-made, 15 yr. established wbise. in good credit, successful; to date, all below inv., say $17,000. Part trade considered. Address O, box 492, Times Branch.

MANUFACTURING business, established 8 years, wants man with $2500 to be used in the business. Good position paying $300 per mo. Handle your own money. 437 DOUGLAS BLDG.

FINE opportunity for a licensed physician-therapist, established business & equipment, good lease. For particulars address R, box 191, Times Office.

WONDERFUL opportunity for person of integrity to buy an interest in concern established quarter century. Desires expansion. Write Interstate Hotel, EL REY HOTEL.

MAN, wants men with some selling ability, lifetime income. Own your own business. Investment depends on territory. See Mr. Fewel, Oviatt Hotel, 1315 S. Flower.

STEP in & have lovely home & income from start. Small exclusive family hotel in Hollywood. $2000 will handle. Private interview at office. 1665 N. Orange Drive.

NINE-year highway auto camp lease and equipment for sale; must go this week. $1500 will handle the deal. See Bonham, Ocean Grove Auto Camp, box 122, Leucadia, Cal.

CALIF. corp. has position in executive personnel for capable woman able to invest up to $10,000. Money secured, attractive returns. Address M, box 252, Times Branch.

MEN'S FURNISHING FIXTURES
Hardwood, complete. Must vacate premises. No reasonable offer refused. An opportunity. 528 S. L. A.

WORKING PARTNER WANTED WITH $2500. MUST DEVOTE ENTIRE TIME & BE A HUSTLER. GROWING BUSINESS. BIG OPPORTUNITY. WA. 7402.

MAN with $400 cash to go into the retail handling of butter, eggs and cheese. Every assistance possible given. Address O, box 547, Times Branch.

OPPORTUNITY to join eastern mfgr., well screen, big demand locally. Irrigation & oil business. Man financially responsible only need apply. Address N, box 562, Times Branch.

MANAGING partner or will sell all. Attractive proposition to man with small amid of cash. 11498 San Fernando Rd. Mission Inn.

ESTABLISHED steam-cleaning corp. wants working partner with $5000 cash, now doing $3500 mo. All new & fully equip'd. Call 822 S. Vermont.

PARTY with $5000. Money secured. You to receive $300 per month without or $500 per month with service. Address 1529 Kings Road, L.A.

MAN with $2000 to $5000 to finance expansion of going business. M. M. preferred. Address G, box 51, Times Office.

TOGGERY, best buy in city. Clears around $4500. Must be sold this mo. Small amt. will handle. 4426 S. BROADWAY.

PATENT, commercial article of universal utility. Need money. Have dies. Make offer. A. Service, Inside and Del Norte.

WANTED, active young man to handle business chance from my R.E. office. CLINE, 6771 Hollywood Blvd. GR. 4905.

WANTED, party with $10,000 cash to invest in No. 1 business. Salary $100 per month. Bank reference. Address box 212, Route 1, El Monte, Calif.

FOR SALE OR PARTNERSHIP: Well-nationally known product. Investigate. Call AN. 4830 after 10 a.m. for appt.

BASEMENT pool hall, 11 tables, good lease big bus. $2500 cash. J. A. GRIFFITH, 151 N. Western.

PARTNERS, 1 or 2, salesman & photog. for art pub. bus. Rare chance. Address G, box 12, Times Office.

MID.-aged lady wants man partner, help finance sm. poultry ranch. Ref. ex. 6766 Wilmonia, Van Nuys.

$500 TO $1000 with sales or business experience offers excellent opportunity. Box 1855, Sta. C.

GOOD bakery for rent with brick oven. Good business. 694 E. 5th. OX. 6194

BUSINESS OPPORTUNITIES Of Many Kinds

Miscellaneous —85

CAPITAL
If you want to incorporate a company, or you have a corporation that needs financing, let us tell you how we can assist you by placing the services of our financial engineers and attorneys freely at your disposal for consultation, and can contract you with licensed investment brokers to handle the sale of your securities. A call will not obligate you in any way. If you see us first you will save time and money, and know why our clients always find our services complete and reliable. We have a clean record and a background of over 20 years' experience. 3 yrs. in Cal.
Cox-Saunders & Wynne
718 Pershing Sq. Bldg., Los Angeles
Also Financial Center Bldg., S. F.

BUSINESS manager wanted for a business that is woven around a nationally known man; whose notoriety looms as a fortune maker. Associated with it is a magazine that can be made pay $500 per mo. Only investment is energy, ambition & a few hundred dollars, which covers preliminary work & tangible material on hand. Proposition allows you to have distributors in every State. Sickness has made this opening. Immediate connections wanted. References gladly exchanged. For interview Address P. O. Box 173.

WANTED — $2500, with or without services, to assist in placing upon the market a necessary article that has universal appeal. Mr. Investor, Broker, or a man who may have sold his business East & is seeking a new field on the West Coast, may find in this ad an exceptional opening. Position will pay excellent salary and a share in the profits to the right party. Net profits should be in the neighborhood of $20,000 in the first year. Every statement will be carefully backed up on request. Address M, box 546, Times Branch.

WE OFFER for $40,000, a one-half interest in an established conservative business, producing net profits now netting $2500 per month. With the additional capital, $5000 per month net profit assured. Investigation invited. References furnished and required. See Mr. Hodgson at
W. H. DAUM & STAFF
756 So. Spring street.

FOR SALE—Half interest in profitable monthly magazine; 100 per cent prepaid circulation; over 125,000 advertising contracts now on hand; experienced editor or business manager preferred; books and entire business subject to rigid investigation; no agents need apply; will deal direct with responsible parties only, but references as to responsibility must be included in first letter; for interview write. Address G, box 256, Times Branch.

EXP. candy mfgr. Estab. bus. Wants to enlarge & specialize in making high-grade chocolates & bon bons. Need additional cap. & services of active man. $1000 required. Address H, box 1000, Times Office.

LADY or gentleman with $20,000. One preferred who can take active part in manufacture household necessity. Can handle your own money. This is practical & not a dream. See Mr. Strangland, 1229 W. Pico.

DISTRIBUTORS wanted. New fast-selling necessity needed by everybody. Demonstration creates sensation. Sells at sight. $2.50. 100% profits. Small working capital required. Paramount, 71 West 25th St., N. Y.

LIGHT MFG. toilet article, for cleaning teeth; on market. 27 years; selling thru drug trade. Put up on self selling counter display cards. $2000 cash buys it. Owner, 1414 WINFIELD ST.

WHEAT—CORN
$10; no more buys option 5000 bu. wheat, corn. Possibility large profits. Particulars free. Write today. GRAIN TRADERS SERVICE, Dept. AH 32, Quincy, Chicago.

OPPORTUNITY for a Jewish couple. Ladies' ready-to-wear, well established delicatessen, light groceries, fountain, tobaccos, etc. For information Ph. AN. 4173.

SALES manager for S.C. mfr. plant who can train; product sells readily; large potential market which should bring fine income. Drawing account & commissions. Address G, box 276, Times Office.

—WANTED—
MAN OR WOMAN TO
Manage Hotel on Percentage
Small Investment Required
FULLY SECURED
1430 WRIGHT ST.
Bldg., Phone 1-7111
MR. SHERWOOD

NEED CAPITAL?
Are you planning to organize a Co. or finance your business? Specialists. Oldest & largest corp. of kind on coast. Hitchcock Service, Roosevelt Bldg., Hollywood.

BUSINESS OPPORTUNITIES Of Many Kinds

Miscellaneous —85

Money Makes Money
Before you invest money, ask these questions:

1st.—How much money and time is required?
Ans.—$1000 now, $15 per month for ten months—no time.
2nd.—What returns will my money make me?
Ans.—51% annually.
3rd.—Is my purchase secure?
Ans.—Your purchase is in an established, growing concern, and you receive an individual bond guaranteeing your transaction.
FOR FURTHER INFORMATION WRITE K. BOX 470, TIMES BRANCH.

CLEVER business women to take complete charge growing whise. dry goods salesroom, preferably steno. & bkpr. Fair salary to start until ability shown. Must make reas. investment, secured. Wonderful possibilities. Write 2044 BROWNING BLVD. VERmont 3076.

$1000 WILL purchase unusual business paying net income of $2000 per month. Nothing to sell and very little to do. Business shown by appointment only. Address P O. Box 44, ALAMEDA.

CONCESSIONS for rent, ready to wear millinery, clothing. Busy district. Big store starting soon. AN. 7818.

In Alphabetical Order —85-A

ADVERTISE in 30 Michigan weekly papers, one inch, one time, $5. KEATOR, Hartford Bldg., Chicago.

Apt.-Hotel For Sale
Will accept small payment on property fully furnished. Brand new. Well tenanted, best location in Los Angeles. Address N, box 256, Times Branch.

ART & engraving house, long established, has exceptional opportunity, for man with small capital to organize art dept. Write for appt. giving qualifications. Address M, box 250, Times Branch.

ART & gift store, kodak finishing & picture framing. Wonderful location. Terms if desired. Owner, 3512 W. Pico. No agents wanted.

ARTIST, $75 week to start. Piano. Hollyw'd bus. No exp. nec. If wkr. Small inv. 6005 HOLLYWOOD BLVD.

AUCTION
Dry Goods, Furnishings and Infants' Wear
TRADE
WED. JAN. 11, 10 A.M.
at 8. S. LOS ANGELES
MICHAEL LEVIN, Auct.
Call me if you want to sell out.

AUTO CAMP LEASE
with grocery, cafe, 27 cabins, living quarters, for sale. Good income now. Valley Blvd., close in. Owner, 1104. 216 W. 6th st. TU. 5853.

BAKERIES, bakery in one of best little bch. towns in S. Cal. Br. ovn., good mach. $3500. Bakery, retail, in best location in Los Angeles, good equipt., $1500 cash, will bld. Bakery, whls. and rtl. loc. 100 ml. from L.A., $5000. Bakery, retail, permanent shop in Cal. Reliable party can bld. for $7000 cash. Guaranteed to clear $15,000 yearly. Also others. Large assortment in city and country, all S. Cal. Prices from $600 up. Complt. line of bakery equipments. Fred Schuis & Co. 324 W. Pico. WE. 1759

BAKERY, leading bakery in Hollywood, stock, bus., $15,000 cash. Address N, box 519, Times Branch.

BAKERY, best paying mach. equipt. retail bakery for sale for price; long lse., low rent, top prices, cheap terms. 3264 Glendale Blvd.

BAKERY, DOING GOOD BUSINESS
One-man shop. Closed Sun. 1505 Seville, Walnut Park.

BAKERY, wholesale, only interest, $300. Hurry. 1000 E. Main.

BAKERY, 1st-class, well located, Good business 124 Glendale av., Glendale

BARBECUE in connection with lease. Living rooms in connection. Good opening for man & wife, $2000 down handles. 1243 E. VERNON AVE.

BARBECUE in good cafe or lease. 11509 S. Alameda

BUSINESS OPPORTUNITIES Of Many Kinds

In Alphabetical Order —85-A

PARTNER wanted with or without service. Must have $10,000 to incorporate in well established growing retail business. Conservative profit assured. Address N, box 344, Times Branch.

PARTNER to assist in management of manufacturing bus. Have plant, equipment, patents & large clientele. $3000 investment required for ¼ interest. Meet owner at 5496 W. 6th st. Call DU. 3339 for appointment. No agents.

PARTNER wanted—In good established wholesale shoe business. Can't be handled by one. Need experienced, progressive young man with small investment. Call MU 1641 or write 1252 Euclid Park av.

PARTNER wanted—Downtown coml. office bus. Want trustworthy man to help me. Duties easily learned. Rpt. not necess. (Teach.) $ clear $600 mo. Split and arrange drawing account $40 wk. Inv. $750. 317 S. GRAND.

PARTNER wanted in highway hotel and cafe. Want experienced party, take full charge. About $1500 investment required. Tavern, Encinitas

PARTNER for a clean cut manufacturing business now expanding; $4000 buys ½ interest secured by stock on hand; salary $300 mo. & profits. 1930 S. BROADWAY.

PARTNER wanted lady, salesmanship, small inv., secured, furn. house, write for appmt. after 1 p.m. wk. days. Call 86, Louis Hotel Sunday, rm. 16

PARTNER wanted with capital to assoiciate in buying chain of picture theaters. Hueller, more than experience. I understand business thoroly. Address G, box 160, Times Office.

PARTNER, steel and wood beam mfg. and reroofing, $100,000 annually; want man for office and financial work; small inv., good salary. 1930 S. Broadway.

PARTNER for co-operative proposition, stock on hand will sell for $10,000, one-third interest $3500. Money to be used in bus. Services and salary. P.O. BOX 144, L. A.

PARTNER with $1000, for going health and reducing institute. Downtown. Will teach the business. Good opportunity for reliable party. 114½ W. 5TH ST.

PARTNER, Silent, Christian preferred, lady or gentleman with $5000 to expand legitimate established light mfg. bus. Address M, box 441, Times Branch.

PARTNER light manufacturing, selling products to large number L.A.-S.D. Calif. dept. stores. $750 for interest; factory earns $450 mo. OWNER 1620 S. Broadway.

PARTNER—¼ interest in old established office business. Established since 1911. Will arrange. $50 per week drawing account. Cowper, 601 Hibernian Bldg., 403 S. Spring st.

PARTNER, able helper, work in factory; $10 wk. Start Sept. 26; pay $30 wk. 1844 S. SPRING. PA. 2191.

PARTNER wanted. Mail order business. Pleasant, Permanent. Profitable. Address N, box 149, Times Branch.

PARTNER working in contractor's office, small investment required. Call 1313 Angelus Mesa Dr.

PARTNER with $1500 in sec. bldg. bus. Address Z, box 299, Times Office.

PARTNER with $1000 by dr. to manage our com. prod. 304 N. Vermont. Rm. 204.

PATENT for sale. The only complete, collapsible, portable, practical picture frame ever invented in America today. See model at 721 S. HART-WOOD AVE. PA. 121121.

PHOTO studio, attractive little portrait & com studio. A bargain. 1154 Pacific Blvd., Huntington Park.

PICTURE director wanted, musician, active interest, new series, $2500 required. Permanent. Bix returns. DUNKIRK 10644.

PLUMBING, sheet metal shop near Los Angeles. Full details, address Apart. 1313 Bennett ave., Long Beach, Calif.

POOL, hall, barber shop, 5 tables, 3-chair shop, best equipment; wife sick, can't look after business; owner closing plenty of money makers; terms. 1030 S. BROADWAY.

POOL ROOM, best buy in So. Calif. Going business at low value. 120 E. Market st., Inglewood.

POOL Hall opposite new City Hall doing good business. Owner leaving city. 1126 S. MAIN.

POOL tables, $150 each, also cigar fixtures, 6837 Elder st. GA. 1866.

POULTRY & EGG BUSINESS, wholesale and retail; business clears $1150 mo. Want to retire. Will sell for less than cost book. $4000 handles. MR. MOON, 1627 W. Pico.

POULTRY store for sale. If you have $2000 cash you can go into a business that will pay you a profit of $100 a week. Trial given. Address G, box 52, Times Office.

PRINTING business for sale. Fully equipped printing plant, including Babcock & Miehle cylinders, Kelly press, platens, Linotype, complete composing room and bindery equipment, invoiced at $40,000. Lease to premises available; for further information communicate with R. C. Street, Receiver, care of Street and Costello, Bank of Italy Bldg., Oakland.

PRINTING business, well equip., exception linotype. Good location, gross bus. $1500 will handle. Address Box 81, Times Office.

PUBLIC stenographic, multigraphing and mimeographing office. Ideal location, established business, attractive price. Address N, box 374, Times Branch.

RADIO STORE

In a live city, annual sales above $50,000. Owner offers store at invoice. Exclusive territory. Good lease. COWPER, 601 Hibernian Bldg., 403 S. Spring st.

PUBLIC stenographic office, fully equipped with exclusive rights of downtown office bldg.; attractive income to conscientious person. $1200, part cash and terms. FR. OR. 9904.

RADIO STORE

In a live city, annual sales above $50,000. Owner offers this exclusive agency store at invoice. About $8000. Address A, box 56, Times Office.

REAL estate office, complete, money taken. Wilshire dist. Cash or trade for S. Vermont. OR. 23081, WM. 7289

Restaurant Keepers, ATTENTION

We carry the largest assortment of new and used restaurant equipment on Pacific Coast. We make it easy for you to start business. Just a little bit down and easy terms. See George Fischer.

L. A. STORE FIXTURE CO. 240 S. Los Angeles St.

RESTAURANT OWNERS

47 seat capacity, mahogany and oak fixtures. Furniture, Dobrman equipment. Servel refrigeration throughout. Original cost over $8500 six months ago. Located on Pacific Blvd. Assume $2000, easy payments and $1750 will buy equity. A real opportunity for one experienced to operation of a high class cafe. Call DUnkirk 4161.

RESTAURANT fixtures. Our engineering dept. is especially adapted to the planning of your new restaurant. This service is rendered gratuitously. May we serve you? Our installations this month surpass any month in the history of our organization. Ask yourself the reason. PACIFIC SHOWCASE & FIXTURE CO., 412 E. 9th st. TUcker 6616.

RESTAURANT on Hollywood Blvd., fully equipped, good business. Can be had by responsible party by paying two months' rent as security. Unusual opportunity. Call G. M. Stucker, TRinity 9678.

RESTAURANT, clears $200 monthly. Rent $35. Good lease. The kind that will always pay. $1500, $400 down, will give trial. COWPER, 601 Hibernian bldg., 403 Spring st.

RESTAURANT—By owner. Too much business for one man; will sell all or consider trade with investment. 49 partner. 2931 W. PICO.

RESTAURANT—By owner. Too much business for one man; will sell all or consider trade with investment. 49 partner. 2931 W. PICO.

BUSINESS OPPORTUNITIES Of Many Kinds

In Alphabetical Order —85-A

REST., sandwich & malted milk shop. Comp. fixt. equip. 12 ft. ivories fountain, heart of downtown bus dist., doing biz bus. Will stand close investigation. $250 BO. HILL ST.

RESTAURANT, horseshoe counter, seats 24, clears $175 monthly. Rent $40, full price $750, terms. Cowper, 601 Hibernian Bldg., 403 Spring st.

RESTAURANT, best loc. in town, long lse., good prices, clears $250 p.w., must be seen to be appre. Real bargain. Owner, 1221 W. 7th st.

RESTAURANT DOING GOOD BUS. CLOSED SUN. Nice for man and wife. 1107 Seville, Walnut Park.

RESTAURANT & hotel for sale, cheap because poor health by manager. 224 ALISO ST.

RESTAURANT, dandy business, lease in theater building, cheap. 3709 B. VERMONT.

RESTAURANT lady with $500 cash to start pie and sandwich shop. Splendid location. Phone TR. 9485.

RESTAURANT, seats 28, clears $400 mo. Rt. $45, $1300 & $700 dn. Own. address M, box 320, Times Branch.

REPLACEMENT & fence pavilion on highway twenty miles from city. Address H, box 243, Times Office.

RESTAURANT, 10 stools, 2 tables, 2 booths, in step L.A. $750, cash. Ready to step in. 2 to 4 p.m. 1030 S. BROADWAY.

ROADHOUSE

Movie star going to England, must sell, fully equipped, with garage and cabin for help, in Hollywood on coast line. $8000 cash for equip. & lease. No brokers. Address H, box 232, Times Office.

SANDWICH bar, 1st cl., Civic Center. Mint for night party. 131 N. Bdwy Sunday or p.m. daily. Sale or exchange.

SERVICE station for sale or lease. Three clear vision pumps. 6-room house, one acre ground, suitable for chicken ranch in beautiful San Fernando Valley. For price or terms, inquire 9156 Reseda Ave. Zelzah, Calif. Courtesy to agents.

SERVICE sta., well estab. with steady custom on Terminal Market. Call quarrying. 1441 CENTRAL AVE.

SHOE department in busy department store, about 50 miles from L. A. Invoice around $7000. Clean staple stock. Under $25,000 on very small overhead. 5-year lease at 10% rental on sales. Suits money making buy at bargain. Might consider some trade. Unusually attractive proposition, standard popular lines carried. See IRVING I. TURNER, 833 S. Los Angeles st.

SHOE repair shop for sale, 1221 West 16th st. Excellent location, reasonable earning, long lease, cheap rent and up-to-date equipment.

SHOE shining parlor for sale, $20 wk. clear profit. TR. 6256. Corner Manchester & Vermont.

STATIONERY, greeting card and toilet goods store. Other business demands immediate attention. Pocket hill town $4000. Sell invoice about $2200. Address G, box 277, Times Office.

STENOGRAPHIC equipment, new, at cost. Low rent, lease carries exclusive privilege large new bldg. Address N, box 475, Times Branch.

STOCK issue. New York promoter will place good issue cent. Address M, box 442, Times Branch.

STORE gen. dry goods, notions & gent's furn. all new stock, new bldg., excel. lease, good loc. Ventura, Cal. Must be bought next 10 days. Call or write 3294 N. Edgemont.

STORE & filling station on main blvd. corner, good neighborhood, very cheap rent. Box 161, Buena Park.

SWEET shop & founta. Will stand investigation. Small payment down, balance out of profits. 1st cl. chance, a money-maker. R. 508, 425 S. Spring

TEA room owner will dispose of high-class very profitable tea room, best location, valuable lease. Don't need money, can take securities, perhaps some real estate. $3000. Address Particulars interview only. Address G, box 282, Times Office.

THEATRES, $100 bills, 500-seat hse., suburban. Good $50 mo. place for man & wife. Val. contracts. $1500 bills, town 14,000, pt. $100. Good contracts. $2500 bills, 600-seat hse., suburban. Best in So. Cal. Owner, 523 W. 6th, Suite 306.

THEATRES, CITY AND COUNTRY $1000 bills, small well located theater, low rent. Price $3000. 425 seats. Bargain. $1800 bills. 400 seats. Country. $5500, terms. 600 seats. Nets $140. $4000 bills. D. J. REED 924 Majestic Theater Bldg. TU. 6410

THEATER equipment, cheap. 719 Ardmore Ave. Hollywood. 14942.

TIRE SHOP

For lease, Cor. Occidental Blvd. & Bellevue ave. DR. 8888.

TIRE shop, good stock, vulcan, mach., $3000 or part, bus. in county, super. loc. 424 S. Spring.

TOOL, hall, barber shop, 3 tables, 2-chair shop, best equipment; wife sick, can't look after business; owner closing plenty of money makers; terms. 1030 S. BROADWAY.

VARIETY store for sale. $15,000 stock. Good loc. Will accept trust deed for part payment. 71 Marsay & Son, Corona, Calif.

VARIETY store, conf., toys, station., Assgnee (3) built. Price $2000. for man & wife. Bargain. Est. 24 yrs. 1156 W. PICO.

VARIETY store, good lease & lge. clean stock, sickness. $1000 bills. GA. 5473.

VARIETY store at Riverside $2500. Stock & fixtures. T. MEYERS & SON, Corona, Cal.

WATCHMAKER shop. Retire, old age. 1741 Pasadena Ave.

WATER rights for sale, large territory, small investment, a real money maker. AL. 1141.

WAYSIDE ROUTE and truck estab. MONEY MAKER. Phone GL. 2134.

BUSINESS OPPORTUNITIES Wanted —87

WE want to sell your business if you have something really worth while. Have buyers need it now. Because we understand how to make sales. We've been located for the same place for over fifteen years and have handled some of the largest places & sometimes some of the most difficult ones. We make an honest charge for our services, but do no drafting, nor collect any moneys. We particularly want good general stores in the country, and have buyers now with cash and good properties.

W. S. RATTRAY & CO. 320 Title Ins. Bldg. 5th & Spring.

$10,000 TO $50,000 TO INVEST. Young Jewish business man with A-1 record wishes to buy an active interest in a payable business; manufacturing, wholesale or retail. Will invest from $10,000 to $50,000 in cash with executive services.

Nature line of business must be stated plainly in your first reply, otherwise placed in waste basket as I have no time to waste with schemes or lines I wouldn't care for. Address Box 167, Times Branch.

CAPITAL

Are you going to organize a corporation? Have you a sound enterprise to finance? Let us tell you how we can assist you. A call will not obligate you in any way. COX, SAUNDERS & STEPHENS (A background of over 20 years.) 7 years in Calif.) Pershing Sq. Bldg., Los Angeles; also San Francisco.

MONEY TO LOAN—Anywhere west of Denver... Do you need money to start or expand your business, investment, real estate, or for any purpose or are you in any money difficulty? Maybe we can help you. Write or call, Goodell & Co., 546 S. Spring. Est. 1903.

$1000 and services to invest. Am now sales manager for large local concern. Responsible position. Address Z, box 29, Times Office.

Age 39, well educated and with long practical and successful business experience. P.O. BOX 657, Station C

GOING business wanted, mfg. or... or cafe, preferred. No partnership. Explain business, name price, otherwise no attention. Brokers don't bother. Address N, box 142, Times Branch.

PARTNERSHIP HEADQUARTERS

No adv. chg. whatsoever. WE 2481 State Inv. Corp., 1030 S. Broadway.

EVERY KIND BUSINESS OR FIXTURES BOUGHT OUTRIGHT FOR CASH. BUGARMAN AUCTION CO. 230 S. LOS ANGELES ST. Mutual 5117.

614 ACRES rich land on highway nr. town, actually worth $20,000, will trade for good business to same amount. Address H, box 235, Times Office.

WANT second-hand furniture bus., grocery or ranch land, or what have you in exchange for $3000 equity in 4-room stucco, west near Wash. & 2414 Marcia ave. OR. 6152

APT. house lease with furniture wanted, west side, about 40 singles, $1000 cash, balance monthly. Owner only answer. I am not a broker. Phone VE. 3706.

YOUNG woman, experienced, unincumbered, wishes connections, investment services. Address N, box 138, Times Branch.

WE can sell your business. Highly organized sales force. Many cash customers. No charge for listing. BE 1295, 1242 S. VERMONT AVE.

WILL invest $10,000 and services, anything profitable considered, any place. Address H, box 240, Times Office.

WANTED—Factory jobbing lines for N. Calif. Hardware house furnishing preferred. Address M, box 447, Times Branch.

HAVE $ to 10 thousand for good business that will stand investigation. I am buyer, not broker. Address N, box 491, Times Branch.

WANT restaurant, confectionery or good small business. Have 5-room stucco bungalow to exchange. 205 Stock Bldg., TU. 3241.

NEED CAPITAL? Organize a Co. Place stock campaign. Consult Hitchcock Co., 7 Roosevelt Bldg., 7th & Flower. (Oldest Co. of kind here.)

BUSINESS OPPORTUNITIES Wanted —87

CAPITAL procured quickly for any sound enterprise. Companies organized. 702 Lane Mortgage Bldg.

WE can sell your bus. quick. Plenty eastern buyers waiting. Eastern Sales, 2202 S. Grand. RU. 2001.

WANT to buy or lease going gas station close to L.A. Phone WE. 8771 or call at 1221 S. BROADWAY.

1½% FINANCING. Architect desires connection, builder or realtor. Address N, box 450, Times Branch.

WANT ¼ interest in profitable business on terms & active services. Must stand investigation. VE. 0231.

CLEAR $700 Torrance lot. Trade for small grocery or lunch room. Address N, box 418, Times Branch.

HAVE $1500 with services for proposition of merit. Address O, box 544, Times Branch.

BUS. counsellor desires embarrassed enterprise that needs assistance. Address H, box 218, Times Office.

WANT gas sta., must be good. Address T, box 145, Times Office.

LEGALS

LEGAL— Notices —89

NOTICE OF ANNUAL AND SPECIAL MEETING OF STOCKHOLDERS OF LOS ANGELES-FIRST NATIONAL TRUST & SAVINGS BANK.

Notice is hereby given that the annual meeting of the stockholders of Los Angeles-First National Trust & Savings Bank will be held in the banking rooms of said bank in the Van Nuys Building, at the South-west Corner of Seventh and Spring streets, Los Angeles, California, on the 16th day of January, 1928, at two o'clock P.M. of said day, for the purpose of electing a board of Directors to serve for the ensuing year, and for the transaction of such other business as may properly come before said meeting; and

Notice is further given that pursuant to call of the Board of Directors of said bank a special meeting of the stockholders of said bank will be held at the aforesaid time and place, concurrently with said annual meeting, for the purpose of considering and acting upon a proposal to increase the capital stock of Los Angeles-First National Trust & Savings Bank from Twelve Million Two Hundred and Fifty Thousand Dollars ($12,250,000.00) consisting of Forty Hundred and Ninety Thousand (490,000) shares of the par value of Twenty-five Dollars ($25.00) each, to Fifteen Million Five Hundred Thousand Dollars ($15,500,000.00) consisting of Five Hundred Thousand ($500,000) shares of the par value of Twenty-five Dollars ($25.00) each a proposal to sell said increased stock, to-wit: Ten Thousand (10,000) shares of the par value of Twenty-five Dollars ($25.00) each to First Securities Company, a California Corporation, for an Eighty-five Dollars ($85.00) per share, a proposal to amend the Articles of Association of said Bank by providing therein for a capital stock of Twelve Million Five Hundred Thousand Dollars ($12,500,000.00) divided into shares of Twenty-five Dollars ($25.00) each, and a proposal to discontinue the following branches of said bank, to take effect in each case on such date as may be fixed by resolution of the stockholders, to-wit:

Big Bear Lake Branch,
at Pine Knot, California.

Calipatria Branch,
at the southwest corner of Holabird & Main streets, Calipatria, California.

Exeter Branch,
at number 201 Pine street, Exeter, California.

Lemoore Branch,
at the southeast corner of D and Fox streets, Lemoore, California.

Orcutt Branch,
at the northwest corner of Clark street and Broadway, Orcutt, California.

Westmorland Branch,
at the southeast corner of Center and Main streets, Westmorland, California.

and for the purpose of transacting such other business as may properly come before said meeting.

By order of the Board of Directors.

JOHN F. BURKE,
Vice-president and Secretary.

NOTICE OF SPECIAL MEETING OF STOCKHOLDERS OF THE CITIZENS' NATIONAL BANK OF LOS ANGELES

NOTICE IS HEREBY GIVEN that, pursuant to a call directed by resolution of the Board of Directors of the Citizens' National Bank of Los Angeles, a special meeting of the stockholders of The Citizens' National Bank of Los Angeles will be held in the banking premises of said Bank at the North-west corner of Fifth and Spring streets, in the city of Los Angeles, county of Los Angeles, State of California, at the hour of 2 o'clock P.M. on the 17th day of January, 1928, for the purpose of considering and acting upon the proposed ratification of a proposed agreement consolidating the Citizens Trust and Savings Bank with The Citizens National Bank of Los Angeles; for the purpose of considering and acting upon terms and plans, generally and in detail, for such proposed consolidation; for the purpose of considering and acting upon a proposed change in the name of The Citizens National Bank of Los Angeles; for the purpose of considering and acting upon a proposal to increase the number of members constituting the Board of Directors of The Citizens National Bank of Los Angeles; for the purpose of electing additional Directors, for the purpose of considering and acting upon proposed amendments of the Articles of Association and By-Laws of The Citizens National Bank of Los Angeles in relation to the aforesaid change of name and increase in the number of Directors, and for the purpose of transacting such other business as may properly come before said meeting.

Dated Los Angeles, California, December 1, 1927.

J. DARNEY DAY
President of The Citizens National Bank of Los Angeles.

NOTICE OF ANNUAL MEETING OF STOCKHOLDERS

Notice is hereby given that the annual meeting of the stockholders of the Pacific Pipe & Supply Company will be held at the office of the company, 1002 South Santa Fe avenue, in the city of Los Angeles, county of Los Angeles, State of California, on Tuesday, February 7th, 1928, at the hour of 10:30 a.m., for the purpose of electing a board of directors to serve for the ensuing year and to transact such other business as may come before the meeting.

Dated Los Angeles, Jan 24, 1928
THOS. A. BURK, Secretary

THE following orphan and half-orphan children have been admitted to the care of the Jewish Orphans' Home during the six months' period ending December 31, 1927: Harold Schlairman, 11; Henry Schlairman, 8; Ralph Schlairman, 5; Helen Miller, 2; Clara Tauber, 12; Jacob Jackson, 10; Edward Dick, 7; Leo Feldman, 12; Eugene Schwartzman, 5 mos.; David Rightman, 15; Sam Ginsberg, 10; Felix Breger, 10; Sylvia Breger, 8; Bertha Baker, 12.

BEGINNING Jan. 1, 1928, I will not be responsible for any bills, debts, contracts or agreements of any kind whatsoever entered into by my wife either in the name of Mrs. Blanche Burkhard or Mrs. George P. Burkhard. GEORGE P. BURKHARD.

GEORGE B. CARSON is no longer connected with the La Brea Realty Co. and said co. will not be responsible for any debts contracted by him. Signed, La Brea Realty Co.

MY wife, Helen Grace Korn and myself having separated, I will not be responsible for any debts contracted by her on or after this date, Jan. 5, 1928. Signed, B. B. KORN.

AFTER this date I will not be responsible for any debts contracted for by my wife, Wanda Walston. (Signed) RAY WALSTON.

I WILL not be responsible for debts contracted by Clara Griner or Clara Adams or anybody but myself, Paul Griner or Ralph Adams.

WHY HE HESITATED

The late John S. Sargent used relate how one afternoon he saw an old English countryman he thought would make a good model and sent his maid out to bring the man in.

"The master wants to paint you," said the girl.

The old fellow hesitated.

"Will he pay me well?"

"Oh, yes, he'll probably give you a pound."

Still the old man hesitated. He took off his shabby hat and scratched his head in perplexity.

"It's an easy way to earn a pound," the maid prompted.

"Oh, ay I know that," came the reply. "I was only wondering how I'd get the paint off afterward."—[Exchange.

CAVALRY RIDES IN HORSE SHOW

Four Troops Will Compete in Feature Events

Trainload of Exhibits to Come from Denver

Interest Also Mounting in Beverly Hill's Meet

Military horsemanship displayed by four cavalry divisions of the United States Army will be one of the outstanding features of the seventh annual Los Angeles National Horse Show to be held at the Ambassador Auditorium from February 4 to 11. Entries of these divisions were filed yesterday.

They include the Eleventh Cavalry at the Presidio, Monterey; Tenth Cavalry of Fort Huachuca, Ariz.; First Cavalry of Fort Bliss, Tex., and the One Hundred and Sixtieth Cavalry of Los Angeles. Teams of four officers in each cavalry division will compete for titles, trophies and ribbons in military jumping classes.

MACHINE-GUN ACT

A squad in machine-gun competition also has been entered in each cavalry division. This exhibition calls for a gun squad moving forward over a given space and putting a gun into action. The time required counts 50 per cent, execution, 25 per cent, completeness of equipment, 15 per cent and condition of equipment, 10 per cent. Military jumping calls for a modified Olympic course of eight jumps.

W. W. Mines, president of the association sponsoring the show this year, declared yesterday it will be the greatest in the history of the West with equine aristocrats of international fame to be exhibited.

TRAINLOAD OF HORSES

Besides the defenders and challengers of the tanbark arena on the Pacific Coast there will be exhibits of others from various parts of the United States and Canada to be shipped here from the Denver show on the 22nd inst. in a special train of sixteen cars over the Union Pacific. This cargo of blue bloods will be valued at more than $1,000,000.

Work will be speeded this week on the stalls being erected for the thoroughbreds near the Eighth-street entrance to the Ambassador Auditorium to utilize a space of more than 100,000 square feet under cover. Sixty men are employed to complete this work under the supervision of Mat S. Cohen, secretary of the Los Angeles Horse Show Association.

Among the numerous social features of the program for the week of the classic will be a ball at the Ambassador and a series of receptions and entertainments by prominent patronesses of these annual events.

BEVERLY HILLS SHOW

Keen interest also is being manifested in the Fourth Annual Beverly Hills Horse Show to be held for charity at the Los Angeles Riding Club the 27th and 28th inst., under the auspices of the Beverly Woman's Club. Irving H. Heliman is president of the show.

Mat S. Cohen, manager of the Beverly Hills events, announced yesterday the judges for this classic will include Arthur Palmer of Detroit to select winners in the heavy harness, hunter and jumper classes; Miles Canavan of Chicago for the three and five-gaited saddle horses, fine harness and roadster classes and W. E. Mesmer of Los Angeles for the ribbon winners among the stock-horse entries. All entries for both shows will close on the 16th inst. at 819-20 Stock Exchange Building.

WAR RECORDS USED IN DIVORCE HEARING

CARL W. ANDERSON, WHO GETS DECREE, DENIES TRYING TO HYPNOTIZE WIFE

Documents from the United States War Department were brought into the case of Carl W. Anderson in his efforts to get a divorce from Mrs. Laura K. Anderson, in Superior Judge Finney's court yesterday. The court granted him a decree on grounds of cruelty, denying the plea of the wife, who charged him with attempting to hypnotize her and their adopted daughter, Marie, by making "passes" at them which frightened them.

The War Department records, which were not needed in the case, were to prove that Mrs. Anderson had obtained a default divorce from William B. Lambert in Ohio on representations that he had deserted her, when in fact he was in France with the A.E.F. The testimony was, however that a second marriage ceremony had been performed between the Andersons to make the ceremony more binding.

Anderson charged his wife with calling him a "yellow dog" and cursing him in front of women friends, also with tearing the shirt off his back before the same people. He admitted being a student of psychology, but denied attempting to hypnotize his wife or their adopted daughter.

MEETINGS ANNOUNCED BY Y.M.C.A. INSTITUTE

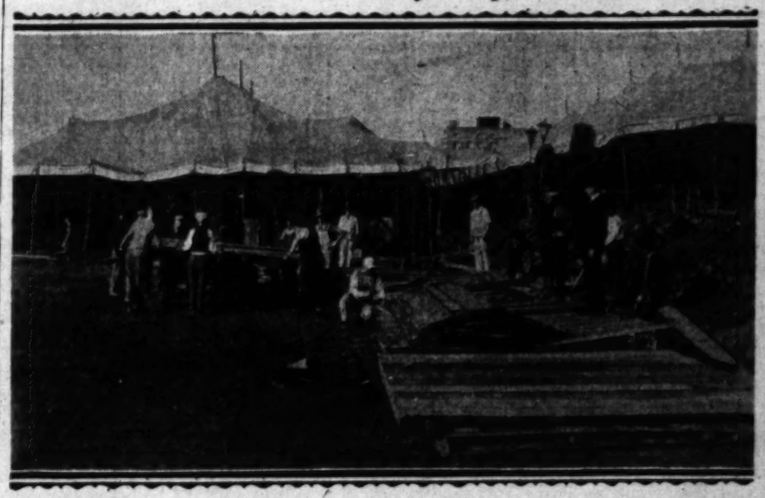
Three public meetings are scheduled for the coming week at Y.M.C.A. Institute, according to an announcement today by J. Gustav White, director. The first of the events will be a demonstration of speed-writing, a new shorthand system, tomorrow evening. Flint Le Grand, Pacific Coast representative of Speedwriting interests, will be in charge. On Tuesday evening new public-speaking classes will open with a dinner sponsored by the Toastmasters' Club of Los Angeles. A unique course of training for club officers will have its firs' session on Wednesday evening with C. A. Dykstra, director of efficiency for the Los Angeles Department of Water and Power, as the speaker.

HOLLYWOOD MYSTICS RE-ELECT PRESIDENT

Adam Hull Shirk has been re-elected to the presidency of Hollywood Mystic 27. A. S. L. Hewes was chosen first vice-president; Raymond Whitten, second vice-president, and Harold McFaddan, secretary-treasurer. The organization is one of conjurers who meet twice a month to experiment in magic. It gives entertainments for invited guests about once a month.

The membership is strictly limited to twenty-seven and every member must be qualified to entertain by some form of legerdemain.

Stalls Under Construction for Equine Bluebloods



Erected on Ambassador Grounds

Stalls utilizing more than 100,000 square feet under cover are being built on the Eighth-street side of the auditorium for the tanbark arena aristocrats. Photo shows Mat S. Cohen in the right foreground, secretary of the show association, supervising the work.

STUDENTS TO DEBATE PROTECTION

S.C. in Ten Clashes Will Discuss Question of Foreign Investments

Debates centering around the question of foreign investments by American citizens will be engaged in by the University of Southern California in ten league contests during the coming season, Charles Wright, student debate manager, announced yesterday.



CHARLES WRIGHT

"Resolved, that American investors and their investments in foreign nations should depend for protection only on the government of the nation in which the investment is made," is the question which will be handled by the Trojan team.

Starting off with a dual contest with Stanford University scheduled for next Thursday, the local squad will engage Pomona College, Occidental College, Fresno State College, Oregon State College, Whittier College, California Institute of Technology, Loyola College, University of California at Los Angeles, and Redlands College in succession. The series of contests will give the Trojan speakers their rating in the Pacific Forensic League ends with the Redlands meeting on February 24.



STANLEY HOPPEE

Stanley Hopper is captain of the squad.

Freshmen will also get their chance this year with several contests lined up by Leo Adams, in charge of the first-year squad. He said the following men have survived the tryouts for the team: Gregson Bautzer, Jack Woodward, Ray Zeman, Burton McKinnell, Gerald O. Moore, Francis Brush, Lowell Dryden, Otis Kelly, Sam Jonas, Harris O. Robinson, Garrett Seeley and Gerald Thornton.

Two Scientists to Speak Here at University

Among the eminent scientists who will visit California in the near future are Prof. George D. Birkhoff, head of the mathematics department of Harvard University, and Prof E W. Brown of Yale, who is recognized both in America and abroad as an authority on mathematical astronomy.

Prof. Birkhoff will visit Los Angeles on his way to Japan, where he is to conduct research work in pursuance of mathematical principles of art. Prof. Brown is to be a guest for some months at the Mt. Wilson Observatory where he will devote his efforts to new studies of the heavens.

Both will give lectures at the University of California at Los Angeles. They were induced to visit U.C.L.A. through their friendship for Prof Earle Hedrick, head of the mathematics department there.

Prof. Brown will lecture about February 5.

Dr. Birkhoff will speak about the 18th inst.

EXPERT TO CONDUCT FREE DEAF CLINIC

Dr. Curtis H. Muncie of Brooklyn, N. Y., an osteopath, will demonstrate his methods of treating deafness to physicians at the Biltmore on Wednesday, it was announced yesterday. He said he will examine and treat deaf persons who are unable to pay for treatment and whose livelihood depends on their hearing. No charge is to be made for this, it is announced, cases being chosen where hearing can be restored permanently without post-operative care.

POLYTECHNIC HIJINKS WILL BE GIVEN FRIDAY

The annual "hijinks" and midwinter dance of the Los Angeles Polytechnic High School Alumni Association will be given Friday, the 13th inst., in the school gymnasium. Superstition-defying entertainment will be provided, with dance music furnished by Eddie Tellor, graduate of '20, and his orchestra. All of the graduates of Polytechnic High School, comprising more than 6000, have been invited.

CONTRACTS ON STREETS ANNOUNCED

Ten Projects Put Under Way, According to Report of City Engineer Shaw

Ten important public improvement contracts totaling in cost $544,999 were awarded by the Board of Public Works last week, and progress was made on the proceedings for thirteen other improvements, according to City Engineer Shaw's weekly report issued yesterday.

The City Engineer's report said:

Sixty-fifth Place and Cimarron street improvement district—On December 20, ordinance of intention was presented to the City Council for the improvement of this district by paving with 6-inch concrete and by the installation of one fire hydrant.

Hoover avenue between first alley west of Santa Fe avenue and Mateo street.—On December 20, ordinance of intention was presented to the City Council for the improvement of this street by paving with 6-inch concrete and by the installation of new street lights.

Willoughby avenue between Adams street and West Haven street.—On December 20, ordinance of intention was presented to the City Council for the improvement of this district by paving with 6-inch concrete and by the installation of one fire hydrant.

Willoughby avenue Improvement district.—On December 20, ordinance of intention was presented to the City Council for the improvement of this district by paving with 6-inch concrete and by the installation of curbs, sidewalks, gutters, reinforced concrete pipe and cement pipe storm drain and for the installation of ornamental street lights.

One Hundred and Fourteenth street, between Figueroa street and Vermont avenue.—On December 27, ordinance of intention was presented to the City Council for the improvement of this street with eight-inch concrete.

Contracts awarded by the Board of Public Works during the past two weeks:

Anaheim street from east city bounds to Ballard street.

This work includes 17,000 cubic yards of cut and fill, 12,000 square feet of concrete paving, 700 feet of box gutter, 11,000 lineal feet of curbing, storm drain complete, ornamental concrete sidewalks, and water system complete. To: Kelly-Miller Construction Co. Total ..$37,348.19.

Fletcher Drive from San Fernando Road to Glendale Boulevard.—This work includes 50,000 cubic yards of cut and fill, 300,000 square feet of asphaltic concrete, 67,000 square feet of curb and gutter, 12,000 lineal feet of curbing, 35,000 square feet of sidewalk, 10,000 square feet of gutter, storm drain, sanitary sewer, water system complete and certain curb-fill complete. To: P. J. Akin&Sons, aggregate, $274,752.53.

Ivanhoe Drive and Victory street Improvement district.—This work includes 29,000 cubic yards of cut and fill, 112,000 square feet of concrete paving, 6900 lineal feet of curbing, 12,000 square feet of sidewalk, storm drain complete, sanitary sewer complete, and water system complete. To: M. K. Kegley, aggregate, $92,-766.40.

Spring street and Seventh street Improvement district.—This work includes grading, curbing, sidewalks, and storm drain. To: S. W. Gleim, aggregate, $41,873.05.

Mother-in-Law Sued on Charge of Alienation

Charged with causing an estrangement between her son and his wife, Mrs. Emma Diebele, reputed to be wealthy, was named defendant in a suit for $25,000 damages filed yesterday in Superior Court by Mrs. Mildred Diebele.

The son in the case is Melvin A. Diebele, who is said to have married the plaintiff August 27, 1927, after a whirlwind courtship of ten days.

According to the complaint, the defendant began a course of criticism immediately after the marriage, which resulted in a separation between Diebele and his bride on November 12.

The plaintiff also charges her mother-in-law threatened to disinherit her son if he did not leave his wife. Attorney L. A. Wharton filed the complaint.

Tree Planting in Streets to be Talk Topic

Park Superintendent Renfrew of Glendale will speak on "Street Tree Planting" at a meeting of the Association of City Planners of Los Angeles county at the Santa Monica Bay Woman's Club, Fourth street and Wilshire Boulevard, Santa Monica, Saturday at 12:15 p.m.

L. D. Tilton of Harland Bartholomew & Associates will tell the members and guests how city planning pays its own way.

John A. Morton of Santa Monica is the new president of the organization.

HARVARD PROFESSOR TO BE DINNER GUEST

Dr Thomas Nixon Carver, author and professor of political economy at Harvard University, will be tendered a testimonial dinner at the Alexandria tomorrow at 6:30 p.m. by the California Dairy Council, it was announced yesterday. Dr. Carver is a brother of W. A. Carver of the California Dairies, Inc.

LIQUOR SALE BY HIS SONS HOLDS DAD

Boys Tell Police About Purveying Liquors When Father Was Absent

Accused by police of forcing his two minor sons to assist him in the operation of a bootlegging joint, George K. Watson, 43 years of age, a teamster of 1477 Oak Grove Drive, pleaded not guilty yesterday to two liquor charges and contributing to the delinquency of his children.

He was released on $1800 bail.

Municipal Judge Tunney, who heard the defendant's pleas, set February 2 as the date of Watson's trial for sale and possession of liquor. Trial on the other charge will be held next week, the date to be set Monday.

A police operative purchased two pints of red liquor from Watson at his residence Thursday night, the money later being recovered on his person by Sergt. Hackett and Policeman Sale, it is reported. The officers also state Watson's two sons, Marion and Ralph, admitted selling liquor and conducting the asserted bootlegging establishment during their father's absence. They were sent to the Juvenile Hall.

Judge Turney fixed the defendant's bail at $1500 on the liquor charges and $500 on the other.

Youth Congress Scheduled for Early in March

A Congress of Youth, in which young people of all of Southern California will meet for the discussion of vital problems of the day, will be held March 1, 2, 3 and 4 in the First Methodist Church, Los Angeles, it was announced last night at a banquet at the City Club which was attended by invited representatives of college and young people's organizations throughout Southern California.

A presentation of the aims and background of the congress was made by Dr. W. C. Pearce, secretary of the Council of Religious Education for Southern California. The congress, it was explained, will be segregated into groups, each group dealing with a particular subject. Only persons between the ages of 18 and 28 years will be permitted to have the floor.

The congress will deal with international relations, the relationship of the church to modern-day activity and other subjects which it is thought should have the attention of young people of today.

Lupe Velez to be Hollywood Fiesta Hostess

With Lupe Velez, petite senorita of the films, as hostess, Spanish-Americans from all parts of the Southland are planning to attend a Mexican fiesta tomorrow night in Hollywood.



LUPE VELEZ

The festivities is a special tribute to Senorita Velez, are to be given in connection with the night presentation of "The Baucho," of which she is the feminine star, in Grauman's Chinese Theater.

A special guest of honor will be Senor Joel Quinones, Mexican Vice-Consul in Los Angeles.

Dr. Morgan to Talk at Theater

Dr. G. Campbell Morgan, Bible expositor and now a member of the Bible Institute faculty, will lecture each Wednesday morning at the Ambassador Hotel Theater, on "Christ and Personality" (a study of the Lord's methods, with varied personalities.)



DR G CAMPBELL MORGAN

Dr. Morgan's Friday evening Talks on "The Gospel of Luke" as well as his Thursday evening lectures on "Jeremiah" at the First Baptist Church in Pasadena have been attended by large audiences.

NURSES TO GET DIPLOMAS

Graduation exercises for nineteen nurses who have completed the course of instruction at the Good Samaritan Hospital will be conducted in the Cathedral House, 615 South Figueroa street, tomorrow at 8:30 p.m. A re

PROGRESS

Real Estate, Industry and Development

Los Angeles Sunday Times

PART V: 8 Pages

Vol. XLVII. SUNDAY MORNING, JANUARY 8, 1928.

WOMAN SCORES RAMSEY CHARGE

District Attorney Accused Over Indictment

Brands Accusations Made Before Jury False

Whole Matter Linked to Bond Frauds

Branding the charges against Robert C. Ramsey, investigator for the Los Angeles County Bureau of Inefficiency, as lies, Mrs. Maxine [illegible] 848 2-6 North Sycamore street, who by the grand jury as the complaining witness in an indictment returned against Ramsey, yesterday called Dist.-Atty. Keyes's office and upbraided deputies for inserting her in the controversy between that office and the County Auditor.

Ramsey was indicted Thursday, [illegible] on charges of driving while [illegible] cated, failure to stop and [illegible] assault with means to do great [illegible] ity harm. The charges are based [illegible] an automobile accident in Cal[illegible] Pass on July 21, 1927, in which [illegible] sey's car struck one driven by [illegible] Bailey.

KEYES NOT IN OFFICE

Mrs. Bailey called for Dist.-[illegible] Keyes, but the prosecutor was [illegible] his office and the message was delivered to Mrs. Peggy Robinson, secretary, with the request it be given to Donald Mackay, the deputy who presented the Ramsey case to the grand jury. Mrs. Bailey also declared she had appeared in the [illegible] under promises that her name would not be given out.

The grand jury is scheduled to meet again tomorrow to resume investigation of charges preferred by County Auditor Payne, that a well-known Los Angeles attorney, an incumbent deputy district attorney, George Ryan, a former investigator for the District Attorney, had [illegible] to exonerate $5000 bail required of Louis J. Allen, who failed to appear for trial.

Ramsey, who obtained Ryan's affidavit confession for the bureau of inefficiency, was indicted on evidence introduced by Dep. Dist.-Atty. Murray, the day after Auditor Payne introduced the Allen bail matter to the grand jury.

IN LONG CONFERENCE

Chief Dep. Dist.-Atty. Davis, Dist.-Atty. Murray and Mackay yesterday held a long conference in Keyes's office but at its close Davis refused an explanation.

From other sources, however, it is learned the subject of the Allen exoneration was one of the topics of discussion.

Murray, who appeared before Superior Judge Hollzer and asked the dismissal of the felony charges against Allen, on the ground that Allen was then confined in a state prison, Illinois, yesterday said he had nothing to say regarding the charges referring all interviewers to Dist.-Atty. Keyes.

Auditor Payne, when he presented the matter to the grand jury, declared that he had sent Allen's fingerprints to Joliet prison and had been informed the defendant never had been in that institution.

In the face of these developments it is learned the bureau of efficiency plans to hold a public hearing on the matter at an early date.

THREE UNITS IN ANNOUNCEMENT

[illegible] Fraternity House and County Units Disclosed

[illegible] Tau Lodge for S.C. to Cost Sum of $150,000

[illegible] and Administration Building to be Erected

[illegible] was made yesterday [illegible] projects aggregating $410,000, [illegible] a $150,000 fraternity [illegible] for the Sigma Taus of the [illegible] of Southern California, [illegible] a $250,000 hospital at Juvenile Hall on Mission Road, and the [illegible],000 administration unit [illegible] View Sanatorium north of [illegible].

[illegible] in line with the extension program of the University of Southern California, the fraternity, through its alumni association, announced the construction of one of the most pretentious lodges in the country. It is constructed of reinforced concrete on a site 120 by 165 feet, calling for an expenditure of [illegible].

ITALIAN DESIGN

The [illegible] structure will be of [illegible] design, built around a large [illegible] and in keeping therewith [illegible] is to be of special design. It is to be made in the [illegible] Rust studies of Pasadena. [illegible] features and effects are planned in the B. B. Bell [illegible] of this city, while the drapes, [illegible] is to be imported by Tierney [illegible], die of Los Angeles, under [illegible] direction of Mr. Tierney, who [illegible] and will, while there, [illegible] select all fabrics used.

[illegible] plans were prepared [illegible] Staunton & Spaulding, [illegible] in connection with the [illegible] program will be under the [illegible] of the committee on [illegible] and finance, composed of [illegible], C. Robert Hite, Gerard [illegible] and Harry B. Brown, together with the officers of Sigma [illegible] Association, Howard B. [illegible], president, Clifford E. [illegible], vice-president, and Charles [illegible], secretary.

[illegible] is to start immediately [illegible] that the house may be [illegible] for the September semester.

[illegible] PROJECTED

[illegible] being prepared by County [illegible] Karl W. Muck for a [illegible] hospital at Juvenile Hall [illegible] Road. It will have a [illegible] of ninety feet by 160 [illegible] 100 beds.

[illegible] Muck also is preparing [illegible] a $60,000 administration [illegible] at the county's Olive View [illegible] north of San Fernando. [illegible] a site of 130 feet by 150 [illegible] a large central court.

[illegible] Board of Supervisors [illegible] for bids for the construction of those structures on or [illegible] 10. It was stated.

Month Climaxes Year

[illegible] W. Culver Company, [illegible] of Culver City, wound up [illegible] with the most successful month of the entire year, [illegible] greater in December than [illegible] month. In fact, the December [illegible] surpassed two of the [illegible] combined.

[illegible], sales director of the [illegible] company, has set a $500,000 [illegible] as the sales force to shoot at [illegible] month of January.

BOWENS BID FAREWELL AT DINNER

Friends Entertained Eve of Six-Month Tour Three Continents

With a long journey to many foreign lands before them, W. M. Bowen, Los Angeles attorney, and Mrs. Bowen last night bid adieu to friends at a dinner at the Sand Club, Hermosa Beach, of which they were the hosts. Appropriate favors for the guests served as reminders of the forthcoming trip on a nine-foot steamer, Empress of France, was arranged in the center of the table.

Mr. and Mrs. Bowen will leave Los Angeles on the 16th inst. for New York, where they will sail on the Empress of France on a six months' tour. Their itinerary includes the West Indies, South American ports, stops along the coast of Africa, route through the Suez Canal to the Mediterranean and thence to countries of Europe. Before returning home they will spend a period motoring through England and Scotland. They expect to be back in this country about the middle of June.

Those present at the farewell dinner were:

Mr. and Mrs. J. J. Auzel, Mr. and Mrs. W. Brown, Mr. and Mrs. Dr. [illegible] and Mrs. W. R. Bovard, Dr. and Mrs. Howard, Mr. and Mrs. Paul R. Bell, Mrs. F. H. Conch, Mr. and Mrs. Hugh Dess Mary S. Crawford, Mr. and Mrs. Gwynn, Mr. and Mrs. Gerry G. Hall, Mr. and Mrs. J. Hall, Mr. and Mrs. Montgomery Mrs. J. H. Montgomery, Mr. and Mrs. McCann, Dr. and Mrs. [illegible], Mrs. John Parkinson, Dr. and Mrs. Karl Muck, Dr. and Mrs. Karl Schmidt, Mrs. R. B. Von Kleinsmid.

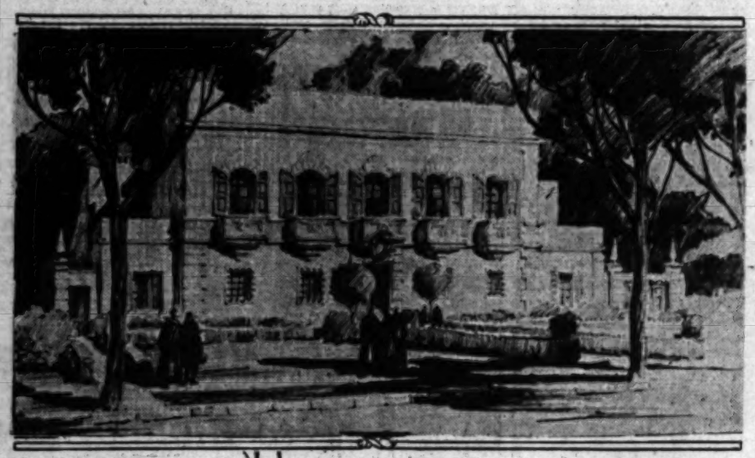
TWO HELD IN PECULIAR RING THEFT

Victim Causes Arrest Woman He Had Escorted as Well as Male Suspect

Suspicions aroused by the peculiar manner in which Mrs. Flores, 139 South Rivera street, was robbed of a $250 diamond ring in front of 232½ South Grand avenue early yesterday morning, led to the arrest later of Mrs. Alice Wade, 30 years of age, and Nick Mackey, 35 years of age, who are booked on suspicion of robbery.

Flores told police that he had escorted Mrs. Wagy to her home after the Grand-avenue address and that while he was talking to her a man came up and at the point of a revolver took the ring. The woman's calmness at the time of the fact that the bandit made no effort to rob her, caused the victim to become suspicious and he returned later and listened outside the door. He heard her talking to the bandit about the robbery, it is asserts, and had the two arrested by Detective Lieutenants [illegible] and Knapp. The ring was found in the apartment, police report.

Institutions Plan New Construction







Estimated Cost of Units $410,000

Upper picture shows proposed fraternity house for Sigma Tau to be erected at the University of Southern California designed by Architects Webber, Staunton & Spaulding. Center, new administration building for Olive View Sanatorium and below $300,000 hospital at Juvenile Hall, both of these structures being designed by County Architect Karl W. Muck.

FACT AND COMMENT

Computation showing the annual commerce of the port of Los Angeles to be within at least a few years of $1,000,000,000 should focus more attention on its importance as a shipping point.

The business done by the port is another expression of the progress in this part of the country resulting from effectually instituted, maintained and correlated efforts for promoting general welfare. Thus back of the port's great commerce not only is a productivity that is a leading factor in Southern California's upbuilding and prosperity, but of the entire southwestern area of the United States.

Supplementing that support is the growing national and international disposition to make constantly increasing use of the port.

Los Angeles is in position to stress the fact that it is not an end of the line city, but a metropolis directly on a great pathway of world-encircling commerce.

Informative

It is natural for those in and about Los Angeles to have some

(Continued on Page 2, Column 5)

REALTY AIMS EMPHASIZED

Hal G. Hotchkiss Exhorts Association to New Program Upon Becoming President

Asserting that the major aims of the California Real Estate Association can be accomplished only through increased strength, Hal G. Hotchkiss, inducted into office yesterday as president of the organization, laid plans to effect a larger membership of the member boards of the association before the board of directors' meeting in their first quarterly session of 1928 at the U. S. Grant Hotel in San Diego.

Aims of the association, Mr. Hotchkiss declared in his address before the directors, who represented boards from every section of the State, are to further the desirability of real estate as an investment, to raise the ethical standard of the business throughout the State, safeguarding both buyer and seller and to aid in effecting a readjustment or reduction of taxes on real estate, which are declared to be by far higher than on any other commodity.

Strong and resourceful membership committees have been appointed in the local boards and many boards have formed competitive teams to raise the enthusiasm to the highest degree possible.

The State membership committee, which will direct the campaign, is composed of W. H. Daum, Los Angeles, chairman, southern division; J. Bradley Clayton, San Jose, chairman, northern division; E. F. Huston, Sacramento; Col. E. N. Jones, State treasurer, San Diego; Vice-Presidents Ralph A. Knapp, Oakland; Frank C. Nye, Riverside, and Louis J. Pfau, Jr., San Francisco.

Final work on the membership campaign will be completed February 20 to 29, and the report of the work accomplished between the present date and then will be given at the March meeting of the board of directors, which will be held in San Jose during the Blossom Festival.

STORE PLANS COMPLETED

Architect John M. Cooper has completed plans and has the contract for the erecting of a store building in the Goodyear Park tract.

SUB-BIDS BEING TAKEN

J. M. Close is taking sub-bids for a three-story apartment building to be built at 5607 Virginia avenue. It will have thirty-six rooms, twenty-four apartments.

REPORT DETAILS CITY'S PROGRESS

Bank Clearings Cited 5.2 Per Cent Greater

Postal Receipts and Retail Trade Gain

Digestive Process Noted in Building and Realty

(A record year in transaction of business has just been experienced by Los Angeles, according to J. R. Douglas, assistant vice-president of the Security Trust and Savings Bank, who has prepared, exclusively for The Times, the following article dealing with bank clearings, construction, realty filings and industry, during 1927.)

BY J. R. DOUGLAS

The year 1927 witnessed the transaction of the greatest volume of business in the history of Los Angeles. At the same time it should be said that throughout the year, and particularly during the last six months, there continued the economic adjustment which began during the last quarter of 1926, with the result that local business in some lines has been relatively quiet.

The last year has given additional proof of the value to Los Angeles and Southern California of the advantages enjoyed from the diversification of the sources of income of this area. The prosperity of Southern California does not depend upon agriculture alone, but springs from industry, foreign commerce, petroleum, and investments throughout the United States.

The keen competition which has characterized national business during the last year was present to a limited extent in Los Angeles and resulted in an increase in the number of business failures, which, however, by removing business from weaker hands, has tended to stabilize the situation. Even though there has been a considerable list of failures, however, the fundamental soundness of Los Angeles is amply demonstrated by the entrance into this field of concerns of nation-wide recognition, such as Sears, Roebuck & Co., the Goodrich Rubber Company, the Firestone Tire and Rubber Company, the Ford Motor Company and many others. These concerns will add materially to the pay rolls of the metropolitan area and at the same time will still further diversify local activity in a way that tends to stabilize prosperity.

During 1927, bank clearings, an important index of business activity, exceeded those of 1926 by 5.2 per cent. While this may perhaps be regarded as somewhat less than normal growth, it indicates an increase in the aggregate business transacted and is on the whole satisfactory.

BUILDING ACTIVITY

Building construction, an important activity in a rapidly growing city such as Los Angeles, was approximately the same as last year. During the first six months of 1927 permit valuations ran somewhat below 1926 figures and for a time it appeared that the year's total would show a loss, but during the third and fourth quarters activity increased and the 1927 total amounted to $123,027,239, an increase of $21,024 over 1926. Building has been at a high level in Los Angeles for over five years and construction equaling last year, though below the totals for 1923, 1924 and 1925, may be regarded as very satisfactory.

As is usual dwelling construction was the largest item in the building program, amounting to $39,211,681 as compared to $45,007,939 during 1926. Apartment construction, the next in importance, amounted to $22,866,436, as compared to $19,126,251 during 1926. Apartment construction in 1927 provided space for 9967 families as compared with space for 7459 families in 1926. Dwelling construction provided for 10,833 families in 1927, as compared with 13,558 in 1926. Following are the monthly figures of building-permits valuations in 1927 and 1926:

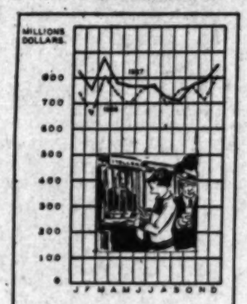
	1927	1926
January	$ 8,129,749	$ 6,979,230
February	7,976,854	8,545,370
March	11,111,774	13,538,538
April	10,456,423	11,907,389
May	11,343,303	10,702,944
June	9,256,175	11,896,062
July	9,256,300	14,1256,776
August	11,796,914	8,826,188
September	9,274,215	8,283,541
October	10,388,099	9,857,329
November	17,641,227	8,662,255
December	8,650,403	10,099,871
Total	$123,027,239	$132,906,313

REALTY TRANSFERS

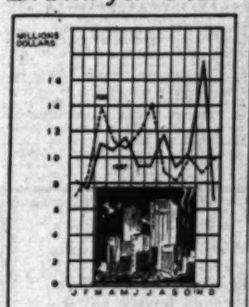
Despite the sustained high level of

(Continued on Page 2, Column 3)

Statistical Charts Drawn for Year



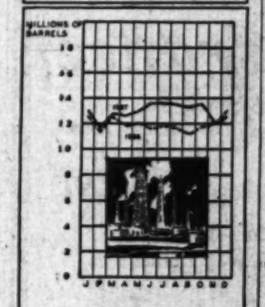
BANK CLEARINGS



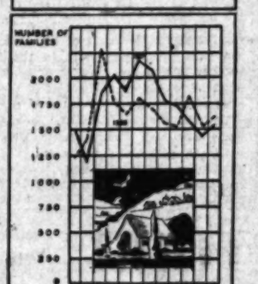
BUILDING PERMITS TOTAL VALUATION



REALTY TRANSFERS



PETROLEUM PRODUCTION LOS ANGELES FIELDS



BUILDING PERMITS FAMILY CAPACITIES



RETAIL TRADE

Business Comparison Shown in Graphs

Indicating the largest volume of business ever recorded in Los Angeles, the graphs above were prepared exclusively for The Times by the research department of the Security Trust and Savings Bank.

AVENUE OPENING ORDERED

Amaranth Project Launched as Last Link in Normandie Route to Port

Steps to open and widen the remaining link in the proposed extension of Normandie avenue, from Los Angeles to the harbor, have been taken by the City Council in ordering the opening and widening of Amaranth avenue from Weston street to Anaheim Road.

Amaranth avenue is the practical extension of Normandie avenue, and with it widened to 100 feet, there will be a wide traffic lane to the heart of San Pedro. This project, included in the Major Traffic Street Plan, has the support of the Traffic Commission, the Greater Harbor Committee of 200, and other organizations.

Between Los Feliz Boulevard and Exposition Boulevard, the new width has been tentatively set at eighty feet. South of Exposition Boulevard, to Ninety-fifth street, the width has been set at 100 feet.

South of Ninety-fifth street the county has started proceedings for the widening to 100 feet, and the installation of a forty-foot paved roadway.

At Anaheim Road, enough land will be acquired to permit the installation of a grade separation at some future date. South of Anaheim, the road will follow along Lomita Road, which is to have a wider pavement. At Channel street, the Gaffey-street project starts, carrying the street into San Pedro. The Gaffey-street section is already under way, the ordinance of intention having been passed a number of weeks ago.

It is also planned to extend Vermont avenue into Lomita Road, so that a greater access to the harbor district will be created.

COURT TO BE BUILT

Arthur W. Larson is completing plans for a two-story apartment court to be built on Irolo street near Wilshire Boulevard for Joseph Suttner. It will have four three-room units and two five-room units.

SCHOOL UNIT STARTED

ESCONDIDO, Jan. 7. (Exclusive)—Newcomb & Beech, National City, commenced this week the construction of a $32,000 unit of the city grammar school building, the contract calling for completion May 21. The unit is designed to take care of the junior grades, including the kindergarten, which grades are now housed in a number of small buildings in the immediate neighborhood. The balance of the bond issue of $40,000 will be used for equipment of the new unit. The school has an enrollment of 700.

APARTMENT BRINGS MILLION

Country Club Manor on Rossmore Avenue Bought by Pasadena Man as Investment

Involving a consideration of $1,000,000, Country Club Manor, a five-story apartment-house on Rossmore avenue opposite the Wilshire Country Club, was sold yesterday to Garfield Jones, vice-president of the International Harvester Company, it was announced by Simpson and Childs and Charles I. Baxter, brokers who represented both parties.

The large structure was sold by John S. Holmes and Edward S. Bertha, who built it about a year ago. A residence owned by Mr. Jones at 1234 Arden Road, Pasadena, was taken in as part consideration in the deal. It was accepted at $110,000, it was stated.

Country Club Manor is estimated to have an income of $200,000 per year. It is entirely leased, and will be continued by the purchaser as an investment.

Built almost a year ago of steel and reinforced concrete, the apartment building has 187 rooms divided into thirty-nine apartments. It occupies a lot 200x162 feet at 316 North Rossmore.

BUILDING PERMIT SOUGHT

Ridgley Wilson has applied for a building permit for a thirty-six-room sixteen-family apartment building, to be erected at 631 Cochran avenue, for Charles F. Lockyer.

DWELLING GOING UP

Plans for a two-story Spanish-type dwelling at Pico Heights for E. Lloyd-Jones are being completed by Arthur W. Larson.

DUPLEX PLANS UNDER WAY

Architect H. W. Bishop is completing plans for a two-story fifteen-room duplex to be built at Carthay Center for A. G. Ball.

Large Apartment Building Sold



Country Club Manor Brings $1,000,000

Erected about a year ago, Country Club Manor, apartment structure at 316 North Rossmore, has been sold to Garfield Jones for $1,000,000, it was announced yesterday by Simpson and Childs, 1033 Citizens' National Bank Building, and Charles I. Baxter, brokers who represented Mr. Jones and the sellers, John S. Holmes and Edward S. Bertha.

$25,000 Clear
3 Acres Ventura Blvd. Near Sepulveda Blvd.

This property is a CORNER with 238 feet of BUSINESS FRONTAGE, and 6 sixty-foot Business Lots. Has Cafe and Store now in operation.

High Class Investment

Undoubtedly one of the finest locations in the city for High Class Improvements, where the future value is assured.

Will Loan $10,000 on Property

Owner Wants 4-Family Flat, Double Bungalow or Duplex, in Wilshire District.

See MR. DUNKLEY, Exclusive Agent

Seventh Street Lease East of Hope Street

The Best Lease offered today in the Heart of the Seventh St. shopping district, that can be had for a period of 20 Years.

An EXCEPTIONALLY CHOICE location for anything Pertaining to Women's Wear, and fixed Improvements are now on the property.

Flower Street Lease

This Storeroom is Just South of 7th St., has a Basement and Basement, and is suitable for Women's Ready-to-Wear, Coffee Shop or Tea Room, etc.

Ready to Move Into

Now offered at 50% Under Value of anything in the block.

See MR. WHITNEY

Over 300 Room Apt. Bldg.

$550,000. Nearly ½ block. Income $52,000. One bank lien $185,000. Take clear City or Country.

Bus. Corner, 4 Story Brick

$650,000. 200x140 improved with Store and Apt. Bldg. Leased $54,000. Bank lien $300,000. Take clear for equity.

Class "A" Hollywood

Hotel and stores. $500,000. Bank loan $200,000. Income under management and lease about $84,000. Take clear Country for equity. Consider Imperial Valley.

Close In Class "A" Hotel

$325,000. Income under management $32,000. Mtg. $125,000. Want alfalfa ranch clear. Prefer Imperial Valley.

3 Story Stucco Apartment

$135,000. New, Close-In: 62 rooms. Income nearly $14,000 yr. Mtg. $38,000. Take clear Cal. or Eastern for equity.

Clear Income Fruit Ranch

Highly Improved. Fine Bldgs. and equipment. $200,000. Trade for Cal. income. Prefer outside Town Prop. and assume one Mtg.

See MR. OBEAR

ROBERT MARSH & CO., Inc.
REALTORS
Bldwy 1131 200 Marsh-Strong Bldg. TRinity 1131

POINTS AND POINTERS—

SAN FERNANDO VALLEY ACREAGE

FOR SALE—THIS VALUABLE 20-ACRE PIECE, NEAR VAN NUYS. 2 ACRES FULL-BEARING ORANGES, LEMONS AND GRAPEFRUIT. BALANCE VEGETABLES. CONCRETE IRRIGATION SYSTEM. PLENTY WATER.

WILL FRONT ON NEW WHITNALL SUPERHIGHWAY, ADJACENT TO TWO PAVED BOULEVARDS. SPLENDID FUTURE SUBDIVIDING POSSIBILITIES. GOOD INCOME NOW.

A PROPERTY WITH MERIT AND WORTHY OF YOUR INVESTIGATION.

SEE WALTER F. BURBANK.

204x311 FEET, LA BREA AVENUE

BETWEEN FRANKLIN AND HOLLYWOOD. THE LARGEST, CHEAPEST, MOST ATTRACTIVE "B" ZONE BUILDING SITE IN THIS DISTRICT. IF YOU ARE INTERESTED IN ACQUIRING SUCH A SITE, WE WILL QUOTE CONFIDENTIAL PRICE AND TERMS.

SEE GLENN N. DEUEL.

WANT TO BORROW

$40,000—2 YEARS—7%—ON LARGE CLOSE-IN LOS ANGELES STREET CORNER. PROPERTY WELL WORTH DOUBLE AMOUNT OF LOAN. MAKER OF NOTE A1.

SEE MR. BRYON.

Sold for Copy Real Estate Opportunities.

Charles G. Andrews Co
REALTORS
714-19 PACIFIC MUTUAL BUILDING.
MUtual 8191.

INVESTMENTS YOU CAN BANK ON

SAFE—SOUND—PROFITABLE

DOWNTOWN CORNER—RIGHT IN THE HEART OF THE METROPOLITAN DISTRICT. FULLY IMPROVED. EXCEPTIONALLY WELL FINANCED. LONG-TERM LEASES SHOWING GOOD INCOME. OWNER WILL ACCEPT WELL-LOCATED VACANT BUSINESS CORNER IN WILSHIRE OR HOLLYWOOD UP TO $200,000 AS PART PAY. RENT ON HIS EQUITY.

OLIVE STREET—NEAR NINTH. WE CAN SAVE YOU $30,000 IF YOU CAN ACT QUICKLY. OWNER WANTS TO TRAVEL AND HAS GIVEN US A PRICE THAT MUCH BELOW ACTUAL MARKET VALUE FOR A QUICK TURN. TERMS IF DESIRED.

SIXTH STREET—JUST BEYOND THE INTERSECTION OF NEW FIFTH STREET. NOW OPEN TO CAR SERVICE AND TRAFFIC BOUND TO INCREASE RAPIDLY IN VALUE. WE ARE OFFERING 90 FEET, IMMEDIATELY IMPROVED, FOR LESS THAN $1000 A FOOT.

ALSO A CHOICE 50-FOOT PIECE TO LEASE FOR FIVE TO TEN YEARS, REASONABLE RENTAL.

BEVERLY HILLS—FIFTY FEET NEAR WILSHIRE BLVD. WILL GROUND LEASE 99 YEARS. FLAT RENTAL ENTIRE TERM.

INDUSTRIAL SACRIFICE

WE ARE INSTRUCTED to accept any reasonable offer on large parcel of choicest acreage on boulevard corner and S. P. Ry. No better investment available. Should double within three years. $25,000 will handle. Easy terms on balance.

TRinity 9151.

R. A. ROWAN & CO.
REAL ESTATE—RENTALS—INSURANCE.
300 TITLE INSURANCE BLDG.

POPULATION 1920 — LOS ANGELES 1,500 000

THIS IS A BUYERS' MARKET

AND WE CAN SECURE FOR YOU SOME VERY LOW PRICES ON IMPROVED AND UNIMPROVED BUSINESS PROPERTY PRICES AT WHICH YOU CAN MAKE MONEY

W. M. GARLAND & CO.
1220 W. M. GARLAND BUILDING,
SPRING STREET AT NINTH.
FAber 3440.

Choice Investments

PROMINENT VERMONT AVENUE BUSINESS CORNER—ONLY $39,000

75 by 106 feet, located on prosperous close in business section on Vermont Avenue. Improved with brick building and leased to reliable tenants. Income $5200 per year. This property is worth $50,000, but owner must raise cash at once and is sacrificing. $20,000, mortgage at 6½%.

WATCH WEST TENTH STREET

Large corner near Figueroa, nearly 200 feet frontage by 140 feet to a 20 foot alley. On account of leaving city owner will sell at 30% below any Tenth Street property that we have been able to find for sale. Can give reasonable terms. Don't miss this pick up.

SLAUSON AVENUE—THE GREAT NEW 100-FOOT BOULEVARD

We can deliver a large corner only two blocks west of Western. Think of this—110 by 130 feet for only $11,500.

S. E. CORNER LOS ANGELES AND FOURTEENTH

95 by 145 feet to an alley. Income $550 per month from old improvements. This corner is ripe for a limit height building. Our price is way under market value.

W. I. HOLLINGSWORTH & CO.
Exclusive Agents
Hollingsworth Building TRinity 9651
6th and Hill Sts.

LEASE BOUGHT IN HOLLYWOOD

Negotiations Completed for Film City Purchase

Bonus Totals $100,000 Given for $1,500,000 Rental

Las Palmas and Boulevard Property in Deal

Charles H. Strub, owner of the San Francisco Seals, has completed negotiations for the purchase of a ninety-nine-year lease on the northeast corner of Hollywood Boulevard and Las Palmas avenue. The lease was purchased from the Cline-Cline Company, with Clarence Shockley, Hollywood broker, representing both parties.

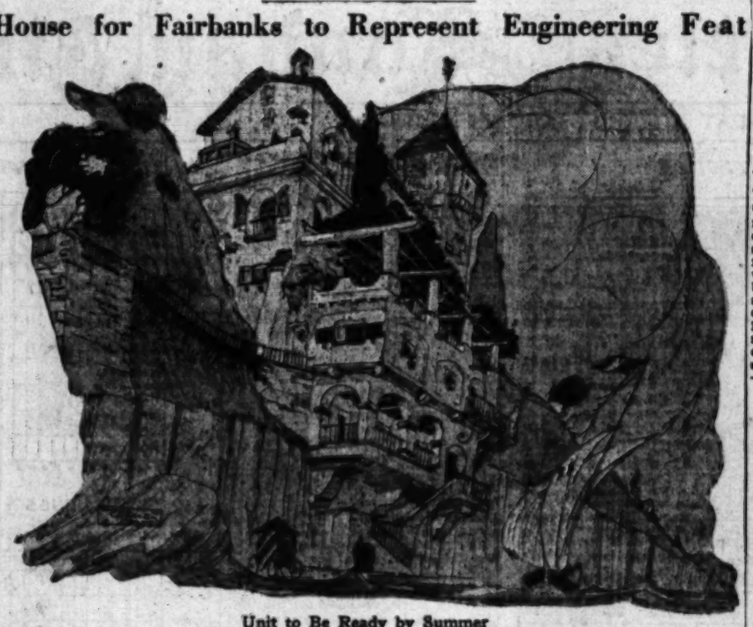
The corner has a boulevard frontage of ninety feet, and it is reported that the bonus paid was in excess of $100,000. The original lease was made by Cline-Cline Company about four years ago and involved an aggregate rental of more than $1,500,000.

REALTY SESSIONS WILL BE RESUMED

Resumption of the regular weekly membership meetings of the Los Angeles Realty Board has been announced by board officials, the first session to be held on Tuesday evening at board headquarters on Flower street.

SEASIDE HOME TO BE BUILT ON CLIFF

House for Fairbanks to Represent Engineering Feat



Unit to Be Ready by Summer

PLANS are being rushed to have ready for occupancy by next summer the cliff house to be erected at Solano Beach by Douglas Fairbanks and Mary Pickford, United Artists film stars.

A short distance from the property at Rancho Santa Fe, which Doug is now developing, this side-hill house will serve as an adjunct to the main hacienda estate. It will be of cantilever construction, supporting itself on the sheer face of a cliff through the leverage of its own weight. Its designer, William Cameron Menzies, declares it will be one of the most unique engineering feats ever undertaken.

"This house," said Menzies, "will be of the Mediterranean style of architecture, taking its cue from homes that rim the Swiss and Italian lakes and the Mediterranean Sea. It will hang on the side of the cliff like a swallow's nest, and at high tide the ocean will pound at its base. Motor boats and yachts will discharge passengers at the foot of the stairs, and at low tide an ideal bathing beach will be available.

APPRAISALS HIT HIGH MARK

Estimates Made by Members of Committee During Past Year Total More Than $7,500,000

Property valued at more than $7,500,000 has been appraised during the past year by members of the appraisal committee of the Los Angeles Realty Board, it was revealed by figures contained in a report of the Board's activities covering 1927.

Recognition by property owners of the importance of accurate appraisals of property is becoming more general, according to Richard C. Willis, chairman of the appraisal committee, in commenting on the amount of property being submitted to the board for valuation. "Establishment of the value of property by men qualified by study and experience to express an opinion is the means very often of an owner receiving a fair price for his holdings, where otherwise he might have been tempted by an offer much below their real worth, or of a prospective buyer paying more for property than sound investment practice would justify," Mr. Willis said.

Residence, business and industrial property, as well as agricultural lands, have been included in the list of properties on which values have been given by the board's appraisers during the year, Mr. Willis said.

PERMITS FOR ADDITIONS

HUNTINGTON PARK, Jan. 7. (Exclusive)—The Baker Casing Shoe Company has taken out three building permits for the erection of small additions to their plant at 807 East Slauson avenue.

Realty Branch Heads Installed

The installation of officers of Hollywood branch, Los Angeles Realty Board, occurred at the regular week meeting held on the 26th. Ayers J. duBois presided over Zent as chairman, and [illegible] succeeded duBois as vice-president of the branch.

General discussion of plans covering year followed the [illegible]'on.

TWO ELEVATORS TO SERVE STRUCTURE

Two new high-speed elevators have been installed in the new [illegible] Western Pacific Building. The plete a battery of [illegible] elevatoys which will give [illegible] twenty-five-second service [illegible] a.m. until 6 p.m. H. B. Eshl[illegible] ager of the building, has [illegible]

Facts—

L. A. County has the country's greatest per capita buying power.

Torrance

17 Acres, Adapted For Industrial Sites & Residence Lots.

Best

Location—Cornering on Two Paved Boulevards.

Buy

This For Sure Profit.

Less Than $3,000 Per Acre.

WAILES-SMITH COMPANY
240 Petroleum Securities Bldg.
WEstmore 0202

First Mortgage Loans
5½ and 6% for
3, 5 or 10 years

Interest Payable Semi-Annually

Immediately available for Residence, Income and Business Property located in Los Angeles and nearby cities.

NO APPRAISAL FEE
NO ESCROW CHARGE

Inquiries Invited

Courtesy to Brokers

Winter Investment Company
1109-10 Van Nuys Building, 210 W. 7th St.
Phone TRinity 3071
CORRESPONDENT
NEW YORK LIFE INSURANCE CO.

BEVERLYRIDGE ESTATES
Are Ready Now

All improvements are completed on this hillside property. Soon the City of Beverly Hills will finish work on Summit Drive and Benedict Canyon Drive—main approaches to Beverlyridge Estates—then the formal opening.

See the property *previous* to opening. Use this route: From Beverly Hills Hotel drive north on Oxford Way, continuing north on Hartford Way, crossing Lexington Road; then to right on Cove Way to Summit Drive, and keep on to Beverlyridge Estates.

Private car for inspection of property at your disposal. No obligation implied. Phone OX. 3403 or WE. 3910.

Beyer & Provencher Co.
Sales Managers for
HOGAN FINANCE & MORTGAGE CO.
517 Western Pacific Bldg.
Los Angeles

DATA TELL GROWTH HERE

Increase in Home Ownership and Construction Shown in Building and Loan Report

Reflecting in terms of home-ownership and new construction one of the most prosperous years in the history of Los Angeles, and augering another busy twelve months of home building for 1928, is the semi-annual financial statement and report of the Guaranty Building and Loan Association, showing the status of that organization as of December 31, last.

The fact that a majority of the loans effected by the association were to make possible the financing of homes for residents, thrifty, but of moderate means, is in keeping with the promotion of home-ownership ideals followed by all building-and-loan bodies, declared Gilbert H. Bessemyer, secretary-manager of the organization.

The total amount placed in investment certificates was $4,558,503.49, representing an increase of more than $1,000,000 over the sum on December 31, 1926. The most recent statement shows $3,500,785 in outstanding loans on real estate, with an additional $489,531 in loans on shares and collateral. Assets of the association also included a total of $335,487 in cash on hand, as against $301,994 a year ago. An even larger increase was made in the bonds owned by the firm, the present holdings amounting to $236,785, or $186,500 more than it possessed at the close of the previous year.

Another emblem of the organization's prosperous condition, stated Bessemyer, is contained in the present figure of surplus and undivided profits, amounting to $60,961, almost double the $34,700 figure at the close of 1926, indicating that Guaranty stockholders also benefited by the association's success.

TWO LEASES REPORTED IN $480,000 SUM

Total of $400,000 Paid by Keller's, Inc., for West Seventh Street

Two leases calling for rental totaling $480,000 for space in buildings on West Seventh street and South Broadway were announced yesterday by the W. Ross Campbell Company, business-property brokers, who handled the two deals.

Involving a total rental of $400,000, the twenty-foot store, together with the second and third floors of the building at 516-518 West Seventh street, yesterday was leased to Keller's, Inc., for ten years by Mandel's, Inc., which firm leased the entire building last spring for thirty-five years.

Following the installation of a new store front and fixtures, the total cost of which is reported at $25,000, Keller's, Inc., will occupy the new store with a complete line of ladies' ready-to-wear goods. Negotiations between Mandel's, Inc., and Keller's, Inc., were completed by H. R. Bergh of the W. Ross Campbell Company. The new firm, headed by A. K. Keller, who for twelve years was manager for the Broadway Department Store, and Louis Borsons, will establish this store as the first of a chain which will eventually extend over the entire Pacific Coast.

A second lease covered the two stores at 324-326 South Broadway, which were leased to the Kline Clothing Company, credit clothiers, for six years. The total rental was reported at approximately $60,000. Michael F. Shannon, lessor, and the Kline Clothing Company, lessees, were represented by Albert E. Lee of the Campbell organization, who handled the transaction. The lessee, it is is said, will redecorate the exterior and interior of the stores at a cost of $20,000. The Kline company will occupy the premises March 1, 1928.

REPORTS DETAIL CITY'S PROGRESS

(Continued from First Page)

building construction, real estate activity during the year was slightly less than in 1926. Filings with the County Recorder of the principal real-estate instruments, such as deeds, mortgages, trust deeds, releases and reconveyances, totaled 405,823 in 1927, as compared to 411,337 in 1926, or a decline of 1.4 per cent, but somewhat above the figure for 1925. Following are the detailed monthly comparisons:

	1927	1926
January	32,493	33,594
February	31,360	31,449
March	39,841	39,344
April	36,788	37,742
May	35,479	36,103
June	34,948	35,768
July	32,864	33,274
August	33,631	31,286
September	31,941	32,772
October	31,876	34,871
November	34,479	33,702
December	31,210	32,613
Total	405,823	411,337

Analysis of the detailed figures of real estate filings indicates that activity has been quiet and that the process of payment on installment contracts entered into in 1923 is being continued as a digestive process of the boom of five years ago. Such activity as has taken place in 1927 has been of a selective nature, rather than general throughout the city.

PETROLEUM PRODUCTION

Petroleum production of Los Angeles basin fields during 1927 amounted to approximately 186,000,000 barrels, which is an increase of 4.9 per cent over last year and only slightly less than in 1925. The detailed monthly comparison for 1927 and 1926 is as follows:

	1927 (Barrels)	1926 (Barrels)
January	12,942,474	13,551,600
February	11,582,894	13,044,774
March	12,771,940	13,586,857
April	13,009,855	13,406,756
May	13,650,998	13,664,530
June	12,870,597	13,305,572
July	13,805,630	13,705,305
August	13,552,770	13,863,649
September	12,256,250	13,186,161
October	13,481,917	13,742,310
November	11,811,525	13,064,692
December	12,487,000*	12,661,347
Total	150,177,850	163,364,553

*—Estimated.

MONEY AND BANKING

Money and banking conditions were sound throughout 1927. Preliminary reports indicate that total deposits of Los Angeles banks will be $1,215,586,714, as of December 31, 1927. Money remained ample for legitimate needs throughout the year.

Bank clearings for the year amounted to $6,381,948,481, an increase of 5.2 per cent over 1926. During the third quarter declining tendencies developed, but since that time there has been some recovery. The detailed monthly comparison is shown below:

	1927	1926
January	$ 691,982,424	$ 727,306,214
February	784,921,261	664,585,610
March	877,867,000	844,284,481
April	782,044,517	749,152,304
May	797,268,294	686,073,609
June	774,982,284	764,365,050
July	747,960,823	775,610,688
August	714,932,190	697,270,371
September	784,996,113	782,810,777
October	749,648,663	756,949,705
November	730,656,176	711,480,859
December	845,598,576	804,642,479
	$9,381,948,481	$8,917,434,304

RETAIL TRADE

Retail trade in Los Angeles, as measured by the volume of department store sales reported to the Federal Reserve Bank, will total about 5 per cent more than last year. Sales during two months, July and October, fell below last year, but increases in other months offset this and, although sales figures for December are not yet available, a net increase approximating 5 per cent appears probable for 1927. The percentage of increase or decrease in sales of six department stores in Los Angeles, compared to the same months of 1926 is shown below:

January	9.1
February	9.4
March	1.5
April	14.4
May	4.8
June	2.7
July	—0.2
August	10.7
September	7.9
October	—0.7
November	5.8

POSTAL RECEIPTS

Postal receipts, another index of business activity, amounted to $9,781,071 in 1927, compared to $9,089,918 in 1926, or an increase of 7.6 per cent. A portion of the increase of postal receipts for this year may have been caused by the inauguration of a mail order business in Los Angeles which was not in operation last year. Following is a comparison of the monthly figures for 1927 and 1926:

	1927	1926
January	$ 761,412	$ 697,248
February	797,837	649,543
March	816,354	786,449
April	812,452	798,922
May	778,940	675,925
June	786,491	782,913
July	781,963	674,519
August	767,580	723,274
September	739,554	764,557
October	798,775	825,061
November	815,111	750,000
December	1,385,633	1,360,704
Total	$9,781,971	$9,089,918

HE KNEW

"Hadn't you better go and tell your master?" said the motorist to the farmer's boy who stood looking at the load of hay upset in the lane by a collision.

"'E knows," replied the boy.

"Knows? How can he know?"

"'Cos 'e's under the 'ay.—[London Tit-Bits.

FACT AND COMMENT

(Continued from First Page)

first-hand idea of the magnitude of the city's harbor, and to be aware of its shipping importance. But summaries of port commerce have an informative interest apart from their statistical value.

Foreign commerce comprises exports to and imports from foreign lands. Domestic shipping is made up of commerce known as Hawaiian, intercoastal (trade with the Atlantic seaboard of this country,) and coastwise (trade with other Pacific Coast points of the United States.) Segregated records show the condition of each branch.

Aside from the satisfaction of knowing something of the enterprises furthering the welfare of the place in which one lives, such knowledge is conducive to increased interest in those endeavors and desire to aid them.

Home and Prosperity

Last year went into the records as also an important home acquiring period in Los Angeles. Home building and buying here are barometrical of favorable conditions.

Increase of home owning has two sources from which to draw—increase of population and better realization that home possession is a good plan for many reasons. And those sources derive their effectiveness from community well-being.

A city of homes advances and safeguards essential fosters of development.

It is to a city's advantage to be mindful of the fact that home owning and community prosperity confer reciprocal benefits.

Trade Opportunities

That admirable opportunities for increasing trade with Latin-American countries are presenting themselves was the recent statement of James H. Smiley, district manager of the Bureau of Foreign and Domestic Commerce, United States Department of Commerce.

Mr. Smiley, who is located here, specifically mentioned the port of Los Angeles as an especially advantageous shipping point in that regard. The importance of European, Far East and other international export and import business via Los Angeles Harbor was not overlooked. But as a factor meriting attention in extending the port's business he dwelt on opportunities afforded and desired by Latin-American countries for handling American merchandise.

It is a phase of commerce believed to be well worth looking into by manufacturers finding it to their benefit to use the port of Los Angeles in expanding their foreign business. Valuable statistical information regarding it is readily available.

With Australia

It is opportune to recall that in an interview recently given to The Times a visiting Australian journalist, well informed on the trade and finances of his country, told interesting details of the commerce between the United States and Australia, and advocated direct joint passenger and freight service between Los Angeles and great Australian ports.

His remarks on the subject were impressvie. Australian trade with this country is valued at about $175,000,000 a year, he pointed out.

Exports to Australia through the port of Los Angeles in 1926 had a valuation of $4,400,000, according to the latest available annual report from the Federal Commerce Bureau here.

Talking Points

"Low cost of raw material, excellent supply and efficiency of labor, unexcelled year-around working and living climate, resulting in low labor turnover, great and growing local markets, with distribution outlets by rail and ocean, which make tributary to this harbor all markets, inland, coastal, intercoastal and foreign."

These are an unusual combination of advantages stressed by Robert D. Gangster, manager of the Industrial department, Los Angeles Chamber of Commerce, as reasons for extensive industrial development in the Los Angeles area. Mr. Sangster stated that these are the points that "sold" the Los Angeles area to the largest industries that have come to the Pacific Coast.

They are good talking points—the kind that can be counted on to interest manufacturers and other business men.

Optimistic hope becomes fact when based on such conditions.

Though she is past 105 years of age, Mrs. Lucy S. Chaffee, of West Berkshire, Vt., is still able to do light work around her farm.

...and Now to Build a More Beautiful Los Angeles!

LOS ANGELES must never relax in its efforts to build itself into a "City Beautiful." The New Year is expected to usher in a new era of progress and prosperity . . enabling us to fulfill this ideal. And the Mayo organization is doing its share by specializing only in one class of construction, thus achieving a finer type of work. Let us explain how our methods enable us to build for you a better apartment, hotel, or business building, at lower costs.

Complete building service. A Certified Architect prepares all plans on buildings we construct.

Luther T. Mayo, Inc.
Engineering—Financing—Building
829 BLACK *Bldg.*—MUtual 8367
HILL ST. AT 4TH

CHICAGO ~ LAKE FOREST WASHINGTON ~ CHEVY CHASE
MINNEAPOLIS ~ MINNETONKA
CLEVELAND ~ SHAKER HEIGHTS

Flintridge~
BACK EAST

HERE in the West, Flintridge has definitely assumed the position of Southern California's most exclusive residential park.

Visitors from the East describe it variously, according to their own knowledge of metropolitan suburbs. To Chicagoans it is always the Lake Forest of Los Angeles. To the New Yorker it is Los Angeles' Great Neck. Cleveland thinks of it as our Shaker Heights; Minneapolis as the Minnetonka of Southern California.

And everywhere—North, East, South and West—it is recognized as

Flintridge
"A Bit of Real Country Near the City"

HOW TO REACH FLINTRIDGE

FROM LOS ANGELES take Pasadena Drive (north end of Colorado St. Bridge, Pasadena) into Linda Vista Ave.; thence to the property.

FROM PASADENA cross Colorado St. Bridge. Turn right at Pasadena Drive to Linda Vista Avenue which takes you directly to the property.

FLINTRIDGE SALES COMPANY
Chevy Chase Drive at Berkshire Avenue
Colorado 2669 Terrace 4608 Wakefield 3284

NEW YORK ~ GREAT NECK DETROIT ~ GROSS POINTE

Realty Branch Heads Installed

The installation of officers of the Hollywood branch, Los Angeles Realty Board, occurred at the regular noon-week meeting held on the 6th inst. Ayers J. duBois succeeded George Kent as chairman, and D. E. L. succeeded duBois as vice-chairman of the branch.

General discussion of plans for the coming year followed the installation.

TWO ELEVATORS TO SERVE STRUCTURE

Two new high-speed elevators have been installed in the new unit of the Western Pacific Building. This equipment includes a battery of five high-speed elevators which will give a twenty-five-second service from 6 a.m. until 6 p.m. H. R. Zeigler, manager of the building, has announced.

ANNOUNCEMENT

THE FRANK MELINE COMPANY WILL OPEN A SUITE OF OFFICES IN LONG BEACH AT FIRST STREET AND AMERICAN AVENUE THIS WEEK.

A general realty business will be conducted including brokerage, insurance, business properties and residential projects. A special department will be devoted to Farm Land properties. *The great new Capistrano Beach development* will have one of its principal headquarters here.

H. B. ESHLEMAN
General Manager of Long Beach Division
THE FRANK MELINE CO.
706 So. Hill TRinity 6451 Los Angeles

For Sale or Exchange
5½ Acre Altadena Estate

Owner, Now Residing in East, is Desirous of Disposing of His California Property—Will Consider an Exchange for Improved or Unimproved Property Adjacent to New York City.

This estate is situated three miles above Pasadena in the very foothills of Mt. Lowe and Mt. Wilson—1800 feet elevation above sea level. Unsurpassed view of entire surrounding country. Excellent water. 375-foot frontage on Palm Drive. Beautiful palms and shrubbery adorn property. Eight-room house built on knoll; two-car garage. Can readily be subdivided. As a real home, or as an investment, this property cannot be surpassed and must be seen to be appreciated.

I am on the grounds at present and will be pleased to show this estate in detail—

E. C. GILLETTE
2300 N. Holliston Ave., Altadena, Calif.
Telephone Sterling 9529

Security Title Insurance and Guarantee Company
Independent, Statewide Title Service
Offices in 17 Counties of California
Los Angeles Office: Security Title Insurance Bldg.
Fifth and Hill Streets, Phone TR. 6111.



OAK KNOLL
Marino

A Home can never rise superior to its environment

OAK KNOLL MARINO is an exclusive home section—the ideal place for all who seek and appreciate the most *desirable* and most *inspiring* environment.

Developed along generous lines—deep, wide lots—broad and gracefully curving boulevards—ample park and garden spaces.

Closely adjacent to the world-renowned Huntington Library, Art Gallery and 560-acre Park.

The *entire environment* creates a setting absolutely essential to the Ideal Home.

Homesites 65x175 ft., $3500

On your first pleasure drive, come to Oak Knoll Marino, you'll enjoy it. Come out North Broadway and Huntington Drive—30 minutes from Seventh Street

THE FRANK MELINE CO.

"I think San Marino is one of the finest places in the world in which to live, and will soon become a fine residential city."
HENRY E. HUNTINGTON.

HOSPITAL UNIT STEEL CLIMBING

Building Costing $8,000,000 Beginning to Take Shape

Structure Able to House 1768 Acute Ailment Sufferers

Osteopathic Department to be Ready for Use Soon

With about 55 per cent of the steel framework up, the $8,000,000 unit for acute cases being constructed at the Los Angeles County General Hospital, is taking form. Construction was started last March and it is expected that it will be completed in about two years.

The immensity of the building, designated the largest of its type west of Chicago, is shown by the following details regarding it:

Area, of site, 405 feet by 670; forecourt to be 500 feet by 800, thirteen stories and two basements, will contain sixty-eight wards and almost 6000 rooms and be able to accommodate 1768 patients, thirty-one acres of floor space, 16,000,000 cubic feet of contents.

The great framework rising web-like back of the main buildings of the hospital, will require 12,000 tons of structural steel, almost as much as the combined amount of steel used in the new City Hall and the Hall of Justice. There are 817 structural columns with footings.

EXCELLENT EQUIPMENT

In addition to its complete hospital facilities, the unit will have excellent educational equipment for internes and nurses. There also will be an auditorium and nurses' classrooms.

The kitchen department will be able to supply 4000 persons at each meal.

The structure was designed by the Allied Architects' Association of Los Angeles. The excavating contract was awarded to Willard Warren, the foundation construction to the North Pacific Construction Company, and the steel construction to the Llewellyn Iron Works. The contract for the general work and one for the mechanical work still remain to be awarded.

OSTEOPATHIC UNIT

The completion of a few details will make the $500,000 osteopathic unit at the General Hospital ready for use in the near future. The structure, begun in the latter part of 1926, occupies a site 67 feet by 150, and is six stories high. It is connected with the main hospital unit by a bridge.

The osteopathic unit is of about 200 beds capacity and will be thoroughly equipped for osteopathic treatment.

The building was designed by William Davidson, chief mechanical engineer for Los Angeles county, with some subsequent revisions by County Architect Karl W. Muck. The general contract was awarded to I. Carroll, with several subcontracts let.

OTHER WORK

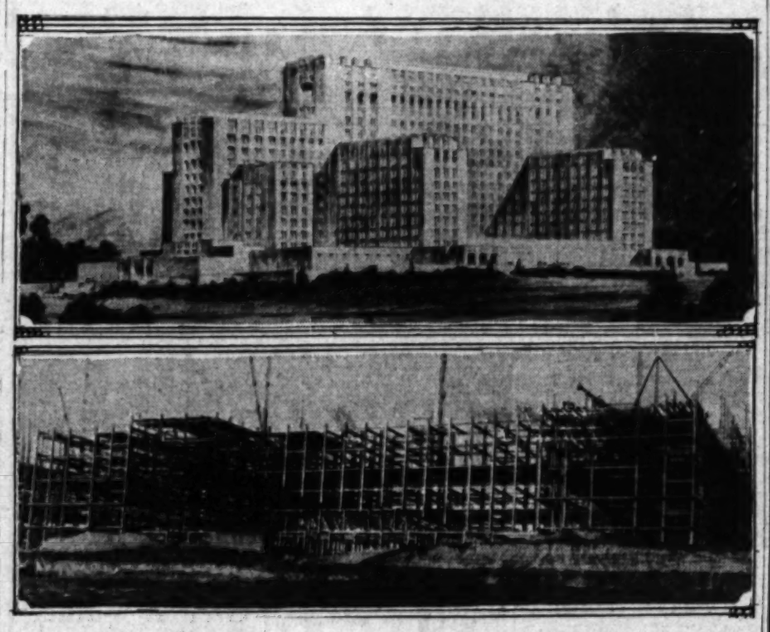
Architect Muck is preparing plans and specifications for $100,000 worth of alterations to the psychopathic section of the General Hospital.

A garbage disposal plant also is included in the hospital's building program.

CHURCH BEING PLANNED

Plans for a church building at Forty-second and Flower streets for the Sixth Church of Christ, Scientist, are being completed by Architect Charles H. Kyson. It will be of English-type architecture.

Great Structural Network Rearing Into Form



County Institution Frame More Than Half Up

Upper picture is architects' perspective of Los Angeles County General Hospital's new unit for housing acute cases. Lower view shows progress made in placing structure's steel.

New Apartments for Hollywood During Year 97

During the year 1927, building permits were granted in Hollywood for seventy-nine apartment-houses costing $6,348,670, according to permit figures compiled by the Hollywood branch of the Los Angeles Realty Board.

While these seventy-nine apartment-houses are scattered over the entire Hollywood area, thirteen of the largest, costing nearly $2,000,000, are centrally located and north of Hollywood Boulevard; east of Western avenue and on or adjacent to Hollywood oBulevard, thirteen other apartment-houses cost approximately $1,500,000; south of Sunset in Central Hollywood, twenty-seven apartments, represent about $1,000,000 in value, while the vicinity of Western avenue and Santa Monica Boulevard gained eight apartments and one hotel valued at $955,000.

West Hollywood within the city limits has seventeen new apartment-houses costing $868,670. That part of West Hollywood in the county has eleven new apartment-houses and two large courts representing values from $25,000 to $400,000 each.

Sales in Tract Exceed 1926 by Third Increase

In reviewing the year's sales activity, Bert Farrar, developer of Chevy Chase, stated that Chevy Chase sales for the year had exceeded 1926 by 30 per cent.

It is Mr. Farrar's opinion that 1928 will far exceed in sales the year 1927, pointing out that Chevy Chase has now become established as one of the outstanding, beautiful communities in the Southland and that, together with the home-building activity which has been greatly stimulated in the last months and the many plans before their board of supervising architects, presages a very unusual building campaign in the spring.

COST SET AT $265,000

HUNTINGTON PARK, Jan. 7. (Exclusive)—Figures given out at the office of City Engineer Alton Bean show that the total cost of the Pacific Boulevard improvements will be approximately $265,000. This includes the ornamental lighting system, installation of paving and other improvements. The contract for the paving awarded the Los Angeles Paving Company was $122,940, which is the largest of the contracts awarded.

PLANS PREPARED

Plans and specifications for two three-story apartment buildings, one to be located at the northeast corner of Hoover street and Melrose avenue, and the other at the northwest corner of Lucille avenue and Melrose, have been prepared by Architect William L. Campbell. The buildings, which are to be of Spanish type of architecture, are to cost approximately $65,000 each.

AUTO BUILDING TO RISE

A two-story automobile sales and service building is to be constructed at Colorado and Fifth streets, Santa Monica, for Goodrum & Vincent. The structure will represent a total investment of $150,000, it was stated, and the building itself $75,000. Vernon George, Beverly Hills, prepared the plans and specifications. The construction contract has been awarded to H. M. Roth Construction Company.

APARTMENT PLANS MADE

Plans have been prepared by C. Waldo Powers for a three-story apartment building at 447 Hartford avenue for H. Haldorson.

BUILDING BRACED AS YEAR OPENS

Surpassing the figures recorded for the same number of days in the comparatively weak building month of December, 1927, city building permit valuations for the first four days of 1928 reached a total of $1,364,122, according to the city building department. December, same number of days, registered $1,152,809.

The outstanding permits were for a $150,000 apartment-house at 432 South New Hampshire street, and a $100,000 apartment at 5870 Franklin avenue. The current year did not get off to as good a start as 1927, as is shown by the following figures:

		Permits	Valuation
January,	1928...	473	$1,364,122
January,	1927...	512	1,904,998
December,	1927..	511	1,152,809

BILL EXEMPTS REALTY BOARDS FROM TAXES

In the Federal revenue bill passed by the House, there is a clause exempting the real estate board from income tax. It is provided "that real estate boards not organized for profit and no part of the net earnings of which inure to the benefit of any private shareholder or individual, shall be exempt."

APARTMENT-HOUSE GOING UP

Joseph Kosinsky will build a two-story apartment building at 111 South St. Louis street from plans by Louis Weiner.

PLANS BEING PREPARED

Architect H. Percy Sharpe and Henry Campbell, associate, are preparing preliminary plans for a four-story apartment building to be erected on Third street near Beaudry, for L. E. Campbell and associates. The building is to cost approximately $150,000. It is to be located on a site 97 by 110 feet and will contain sixty-nine apartments, lobby, etc.

PLANS MADE FOR BUILDING

A two-story twenty-four family, forty-eight-room apartment building will be erected at 1518 West Twentieth street by A. Gladstone for Charles W. Gummerson from plans by L. A. Bryant.

A BRIGHT OUTLOOK FOR 1928

All indications point to its being a prosperous year for the Investor.

The Early Investor Should Reap Real Profits

94-Yr. Lease—A Choice Investment—
High-class important Hollywood corner, improved with 2-story brick bldg. Built less than 2 years, fully rented on bona fide graduating leases, with present annual income $7380. Exceptionally low ground rent, allows about 8% net now on $45,000, the purchase price of this very prime leasehold. This has an assured future for very large returns on the investment. See Mr. Johnson.

Wilshire Blvd.—The Street with Greatest Future—
$25,000. 54x167, unrestricted, in very progressive section. $750 per foot, exceptionally choice corner, Beverly Hills. $160,000, very large corner, unrestricted "B" zone. Near Western. Real buy.
$650,000, the choicest corner on the entire Boulevard.
If you are interested in Wilshire Blvd., see us for best buys.

3-Story Apartment House—A Bona Fide Sacrifice—
Absolutely the best buy we have had in years in a high-class apt. property in one of the safest rentals sections in the Wilshire-Westlake section. Real income of $1250 per month. The price of $62,500 makes this a genuine steal. Liquidation of interests involved makes a quick sale imperative, hence this very low price. This will stand a rigid investigation by the wisest buyers. See, Mr. O'Hara.

$22,500—See This at Once—
60x144 to alley, unrestricted B zone, improved with 10-room stucco home, 3 baths, excellently arranged and modern. Located on a very pretty residence street, just west of Western, between 4th & 5th Sts. Lot alone for apt. purposes is worth $400 per foot. Buy this for a nice home and a real investment.

KELLS & GRANT
DUnkirk 3000 Cor. Wilshire & Western

"Let's Talk it Over" CLINCH AND THURTLE
444 SOUTH WESTERN AVE. DRexel 2368

GOOD TIMES FOR LOS ANGELES

There never was a brighter outlook for this great city than right now. 1928 is sure to be a big real estate year. Values in well-located properties are bound to increase. Offerings by this firm have been studied and checked from all angles and only such properties as we can heartily recommend and which will stand up under the most searching analyses are offered by us.

"Let's Talk It Over"

7 BRICK STORES—PRICE $75,000
Prominent corner on main uptown business artery. Lot 125x150 ft. to alley. Will show better than 10% on the total purchase price. Owner leaving the State and wants to sell at once. Terms can be arranged. Don't delay if you want a bargain.

WILSHIRE BOULEVARD—$45,000
This 170-foot corner on Wilshire Boulevard between Western and La Brea will make a fortune for someone. We also have a large lot on Wilshire in this section which can be bought at $217 per foot with as low a cash payment as $15,000.

CLOSE-IN APARTMENTS—WANT RANCH
Big corner lot. 3½-story building. 147 rooms, completely furnished. Income $45,000. Price $310,000. One mortgage only. Owner wants ranch.

BEAUTIFUL HANCOCK PARK DUPLEX
Seven rooms, 2 baths, and 8 rooms and 3 baths. Upper bringing in $175 a month. Price $35,000. First mortgage $12,000, 7%, 3 years. We can trade this duplex for a good 5 to 8-room bungalow any place in the Wilshire, Hollywood or Beverly Hills districts, bungalow ranging in price from $12,000 to $15,000.

LOS FELIZ DISTRICT HOME
We have just secured an exclusive listing on the best bargain in the Los Feliz section. An attractive brick and stucco, English type home containing 9 rooms and 3 baths—2-car garage. Price, $25,000. Owner will accept small trade. This property cannot be duplicated for less than $28,000. It is free and clear of all incumbrance and will accept as low as $5000 in cash.

AN OUTSTANDING BARGAIN
Strategic transfer corner, improved with 4-story elevator building, which shows present income of over $43,000 yearly. Price $425,000. Here is a high-class investment property, which has unlimited future. You will not find a better buy than this for the money anywhere. Complete details furnished interested parties on request.

We Have Invested

for clients in the last few weeks approximately $200,000.00, (during the course of making our survey), in the great

San Fernando Valley

Our survey indicates that the Valley has tremendous possibilities for the real estate investor,

- - BUT - -

values and prices of acreage, taking the Valley as a whole, have gone way beyond all common sense and reason.

We are sincere and have no ulterior motive in cautioning the investor to study well the possible return on his investment based on legitimate marketing of any purchase made.

Do not misunderstand us. We recommend the strategic locations of the Valley at the right price as a sure producer of real profits.

Watch this space for further announcements.

BERNARD ROSENTHAL
AND ASSOCIATES
304 Union Oil Building
Phone VAndike 2511
REAL ESTATE INSURANCE

TODAY'S BEST BUYS!

EIBERBEITEN: Nearly 2000 acres offered for an exchange; ready for subdivision; 1½ hours from Los Angeles, near Riverside; full lliparian and water rights; cement canal completed; finest soil in valley; adjoining land selling as high as $1250 per acre; this is a steal at $250 per acre and never offered for sale before; we will consider gilt edge income and sell the entire holding at $250 per acre. Call MR. STEWART.

DECIES CENTENA MILIA: ROMAN DOLLAR EQUITY— Finest large downtown holding within gunshot of 7th and Broadway in direct line of development; possibilities unlimited; will consider exchange and finance to meet conditions. This million-dollar equity will double shortly. Don't be afraid of this; submit your proposition, as owner is anxious to make a change. Big traders, give this your attention. Call MR. COHEN.

WE DON'T MEAN MAYBE: We can make exchanges on all types of properties, improved or unimproved. For action, telephone our EXCHANGE DEPARTMENT.

TERRIBLE that this 70-ft. frontage on 7th Street near Mayfair Hotel isn't properly improved. Want builder who can use this lot. Will exchange and assume or sell on easy terms, balance only 6%. This is priced right. For full information call MR. BARKER.

NOT ALL THE STARS ARE IN HOLLYWOOD. We have a star LEASING DEPARTMENT and star locations on Hollywood Blvd. for the progressive and wide-awake merchant who wishes to star in his respective business.

SILLY QUESTION: Do you want money? Applications wanted for large real estate loans, either mortgages or bonds; new or refinance issues; fee or leaseholds; low rates of interest. Group financing for operators and builders. Submit your plans or problems. Call MR. SEWARD.

FIGURE FIGUEROA: Frontage on 8th Street near Figueroa, positively $500 per front foot under actual market value. Immediate delivery for limited time. Call RUSSELL B. LEE.

Million Dollars Profit!!

During 30 years of business in Los Angeles, we have seen many remarkable opportunities to make money in real estate. We have the exclusive handling of a deal that for quick, sure profits should exceed anything we have ever handled. We want a man or syndicate with not less than $50,000 cash, who can act immediately. If you can qualify, we can show you. Telephone Mr. Harry Lee for appointment.

C.C.C. TATUM
REALTOR
Established Since 1897
215 Merchants National Bank Bldg., MUtual 3126
ON SPRING AT 6th STREET

"READY, ABLE AND WILLING TO BUY"

¶ THIS WELL KNOWN and somewhat legal phrase accurately expresses the attitude of many of our clients TODAY, and when we say "buy" we *don't mean "trade" either!*

¶ WE WANT more good BUYS to sell to our good BUYERS. If you own improved business property or vacant business property that is really ripe for improvement and are willing to quote a reasonably attractive price for a quick real cash deal, then it will pay you to see us at once, as we can assure you *immediate and satisfactory action.*

¶ IF YOU PREFER to lease your property for 99 years, and are willing to quote reasonable rental terms, we can immediately put you in touch with very responsible tenants ready to lease at a NET rental, paying all taxes, etc., and who will erect adequate improvements *at their own expense.*

See Mr. Thomas or Mr. Cole

THE HENRY de ROULET CO.
Sales Agent for "Pellissier Square"
WILSHIRE AT WESTERN
DUnkirk 4400

BEST BUY ON LA BREA

Just south of Wilshire Blvd. 4th lot north of 9th St. on east side of La Brea. 51.65x135. Should be improved at once. Cut to sell quickly. $19,000. See MR. CROSBY.

BURTON & CO. REALTORS
Western Ave. at 10th St. EM. 9171

COMMUNITY DEVELOPMENT

ZONING ASSURES MODEL PROJECT

City Planning Being Applied to North Hollywood

Chamber Branch Organized to Meet Development

Officials Hold Valley Has 1,500,000 Capacity

Planning and zoning of the San Fernando Valley is being carried out by the City Planning Commission and County Regional Zoning Commission on the basis that there is room in the valley for a population of 1,500,000.

Announcement has been made that the Studio City area in North Hollywood, around which the activities center, is the only territory of that magnitude, confronted with rapid development, where the planning and zoning commissions have been enabled to get on the ground first and plan the boulevards and streets, and do the zoning ahead of the growth. As a result when fully developed North Hollywood will be a model city, Harry E. Jones said yesterday.

Already 403.90 miles of paving have been completed, in process of building or ready for contract, and 1150 miles of streets have been dedicated in the valley.

CHAMBER OF COMMERCE

Recognizing that rapid growth must follow the movement of the Sennett, Christie, Famous Players-Lasky, Universal, First National and other major motion-picture production plants into the valley, the Los Angeles Chamber of Commerce yesterday announced that it had opened a San Fernando Valley branch, with F. P. O'Brien in charge. A thorough industrial survey of the valley under the direction of Mr. O'Brien will be made at once. It is the intention of the Los Angeles Chamber of Commerce to work hand in hand with the valley in obtaining suitable industrial enterprises for the North Hollywood area.

Application has been made for a branch postoffice, to be located at Studio City, the center of the $20,000,000 motion-picture production development. With the completion of the Mack Sennett studio and the building of other major plants, it is estimated that 3000 persons will be employed in Studio City area alone. Sixteen of the eighteen buildings comprising the Sennett layout are now well under way, with a completion date set for March 1. Improvement of the Christie Film Company's site at Studio City will begin this month.

NEW TELEPHONE EXCHANGE

To provide adequate facilities for the increased population which will follow the $20,000,000 Studio City development, the Pacific Telegraph and Telephone Company announced yesterday that it would build a $168,000 central exchange in the North Hollywood district and have it in operation by July 1. M. M. Perrett, valley manager for the telephone company, stated yesterday that in 1928 there were 2000 telephones in the North Hollywood district. In 1927 there were 1700 phones in operation, 800 of which were added during the last year. Installation of the majority of these phones followed the Studio City announcement.

Indicating rapid growth since the improvement of the studios out Ventura Boulevard started, C. H. Russell, manager of the Southern California Gas Company in the San Fernando Valley, stated yesterday that seventy miles of new street connections and thirty miles of service connections were laid in 1927. Mr. Russell added that 1700 meters were installed in the homes during the last year.

That the Studio City activity has increased traffic in the valley is indicated by a report from the San Fernando Valley police division, which shows that 6810 arrests were made in 1927, as compared with 1760 for 1926. Police officials declared that 90 per cent of the arrests were for traffic violations, and that the increase of more than 300 per cent was caused by new traffic created by the Sennett, Christie, Metro-Goldwyn-Mayer and Famous Players-Lasky activities in the new film community.

MAIL RECEIPTS GAIN AT HUNTINGTON PARK

HUNTINGTON PARK, Jan. 7. (Exclusive)—Postmaster Cleveland states that the postal receipts for the local office during the year reached a total of $134,851, as compared with a total of $131,892 in 1926. The month of December showed receipts totaling $29,871, as compared with $24,839 in December a year ago, a gain of 21 5-10 per cent.



CHARLES WEEKS

Originator and father of the "Intensive Little Farm" idea and founder of THE CHARLES WEEKS POULTRY COMMUNITY, the most intensive poultry center in the world.

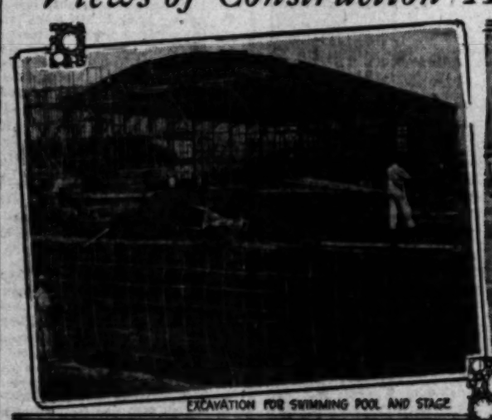
LECTURES

On the fine art of living on one acre, EVERY SUNDAY, 3 P.M., at

His 1-Acre Farm

Located near Owensmouth in the west end of San Fernando Valley. If you cannot come, write for literature. It will be a revelation to you. Address: CHARLES WEEKS, Owensmouth, Calif.

Views of Construction Amid Valley Studio Activity



EXCAVATION FOR SWIMMING POOL AND STAGE



SIX SENNETT BUILDINGS UNDER WAY



FIRST STUDIO CITY APARTMENT HOUSE



HOISTING MACHINE LIFTING TRUSSES

PORT TRADE SETS MARK FOR MONTH

Commerce Totals $75,000,000, According to Figures by Federal Department

According to preliminary figures compiled by the department of foreign commerce and shipping of the Chamber of Commerce, the last month of 1927 gave a good account of itself in water commerce through the port of Los Angeles, breaking all records for value of exports to foreign countries and showing a large increase over the corresponding month of last year.

The total commerce of the port for the month amounted to 2,066,000 tons with a valuation of $75,300,000, compared with 1,944,000 tons for December a year ago, valued at $72,000,000.

Practically all of this increase was accounted for in exports to other countries. In the month just closed exports totaled hearnly 606,000 tons, valued at $12,115,000. This was an increase of nearly 200,000 tons over December of last year and an increase of $3,180,000 in value.

Shipments to Hawaii, while a little less in volume, were more than double in value of those of a year ago, amounting to $1,125,000 for the month. Imports from foreign countries in domestic commerce varied little from those of December, 1926.

Considering the decrease in the price of oil this year as compared with last the showing of greater foreign markets is very gratifying, the increase being nearly 50 per cent in volume and approximately 35 per cent in value.

Two Districts Ask Annexation to South Gate

SOUTH GATE, Jan. 7. (Exclusive) With both Home Gardens and Magnolia Park voting favorably on annexation to this city during last December, the population, the area and the assessed property valuations of this city will be doubled during the next few weeks, when the two annexations are officially adopted.

South Gate already has a population of between 9000 and 10,000, it is estimated, and several hundred new families will probably be added this year, principally due to Firestone Tire and Rubber Company's Pacific Coast plant, which will be put in operation during the summer.

FINANCIAL OFFICIAL BACK FROM OPERATION

Herbert M. Worcester, vice-president and head of the bond department of the John M. C. Marble Co., local financial house, is back again at his desk after undergoing a severe throat operation. Worcester was taken ill shortly before Christmas and an immediate operation was ordered. His election to the secretaryship of the Newport Harbor star fleet was announced while he was in the hospital. Gray Goose III, the latest of his boats, is now under construction and will be ready for entry in the international star-class races when the season opens May 30.

APARTMENT BUILDING PLANS BEING DRAWN

Preliminary plans for a six-story and basement Class A apartment building on Third street near Normandie, are being prepared for L. E. Campbell and associates by Architect H. Percy Sharpe and Henry Campbell, associate. The proposed structure will cost approximately $250,000. The building will occupy a site of 50 by 127 feet and will contain fifty-eight apartments comprising twelve doubles and forty-six singles. There also will be a large lobby, music room, reception room, etc.

STREET LIGHT FUND RAISED

FALLBROOK, Jan. 5. (Exclusive)—Citizens of Fallbrook have raised money for the installation of ornamental street lights. The contract for paving and the laying of sidewalks on Main street has been awarded to Herbert Nunn for $16,809.

Realty Boards Naming Heads for New Year

Realty boards throughout California at this season of the year are electing new presidents to serve during the ensuing year at the helms of these civic organizations. In San Pedro Mrs. Beatrice E. Hards was elected president. In Stockton, Francis Cutting is being returned as president after five years. Frank C. Nye of Riverside is retiring after having served seven terms. Albert Janss of the Alhambra board was promoted from the secretaryship of the organization to the presidency, as were several others, including P. MacDonnell of Culver City and J. E. Talley of Arcadia.

A list compiled by the California Real Estate Association shows as follows the presidents who will head their real estate boards:

Albert Janss, Alhambra; J. E. Talley, Arcadia; George Friend Bartlett; Walter Ingraham, Burbank; Ray Farrell, Chico; C. H. Harden, Contra Costa; Nathaniel Gleser, Culver City; P. MacDonnell, Culver City; Ray Trussell, Escondido; May M. Fetzmiller, Eureka, re-elected; A. E. Reidelsperger, Fresno; Ralph W. Gardiner, Fullerton; R. S. Stryker, Glendale; Harvey D. Mosely, Inglewood; J. N. Purrell, Kings County; A. B. Marshall, Laguna Beach; William H. Wallace, Long Beach; Frank H. Brooks, Los Angeles; N. C. Banks, Montebello; G. G. Bayne, North Hollywood; Alfred Margerum, Ontario; Cyrell F. Nolan, Pasadena; George L. Stanegard, Pomona; R. E. Fuller, Riverside; Ray E. Hinkins, San Diego; W. F. Lemels, San Fernando; A. G. Moore, San Jose; Charles D. Sharrer, San Leandro, re-elected; Mrs. Beatrice E. Wirth, San Pedro; Charles Asbury, Santa Ana; C. E. Candrell, Santa Cruz; Melville B. Rapp, Santa Monica; Francis Cutting, Stockton; Leslie Taylor, Van Nuys, re-elected; E. F. Bliss, Venice, re-elected; J. G. Strain, Whittier.

Record Avocado Crop Predicted for La Habra

LA HABRA, Jan. 7. (Exclusive)—Picking and shipping of the La Habra avocado crop began this week and the growers are looking forward to their most successful season. The growers have organized and the marketing of the fruit is to be handled in a systematic manner. More than 200 cars of vegetables were shipped from La Habra packing plants in 1927. Tomatoes and rhubarb were the principal vegetables sent to market from here.

Much progress in persimmon growing is expected this year. Considerable new acreage has been planted to the fruit and marketing conditions are said to have improved.

Improvements in the year just closed included the installation of four-inch water pipes, at a cost of $20,000. Since the incorporation of La Habra three years ago, building permits have totaled $140,000. Connection of all La Habra homes with a $55,000 sewer system is now being completed.

AVIATION HELD REALTY BOON

Airplanes Predicted to Have as Great Effect as Did Steam Railroads

"Draw a great circle 150 miles in diameter around any of the larger cities of the United States and you have inclosed a vast area in which a general advance in realty values may be predicted," says P. G. Johnson, president of the Boeing Air Transport, Inc., in speaking of the effects of aviation on realty values.

"The nation as a whole will feel the stimulus of advancing realty values. Even the desert sections will profit. All because time and distance have been shortened by the advent of the airplane and the ratio of accessibility has been increased," said Mr. Johnson.

"The airplane makes all the nation just one great neighborhood. It will affect the value of real estate in its turn just as did the steam railroad, the street railway and the automobile."

Garage Rising on Corner Site

With the pouring of concrete started last week for the roof of the new $450,000 garage being erected at the northwest corner of Eighth street and Normandie avenue, the structure will be ready for the opening on March 1, next, according to officials of the Alhambra Garage Company, who will own and operate the institution.

The garage, to be known as the Rosel, will be of Class A concrete construction, six stories high and of Gothic architecture. It is situated in the heart of the Wilshire district and is being built primarily to meet the demands of motorists who reside in the many apartment houses, apartment hotels, hotels and private homes of that vicinity. At present it is said that private and public garages in many instances are from three to ten blocks away from the homes of the autoists

Industry Group Outlook Bright

A survey of the real estate condition in the United States reveals a generally stabilized condition, according to W. H. Daum, chairman of the industrial division of the California Real Estate Association.

The number of real estate transfers as recorded for the country as a whole has been substantially equal to those in 1926, Daum states, and the west coast, particularly California, shows a decided improvement. With the market steady last year, Daum stated he saw no reason why it should not improve with the new year.

BROKERS OF REDDING SEEK PLANNING BODY

Members of the real estate fraternity in Redding are planning to ask members of the City Council to appoint a city planning committee to assist them in planning for future growth of the city, according to Grover E. Oaks, northern regional vice-president of the California Real Estate Association.

CAMPUS UNITS RISING FAST

Westwood Hills Building Ahead of Schedule; Survey of Needed Housing Under Way

Practical assurance that the new University of California campus at Westwood Hills will be opened at the time announced by university officials is shown in the report this week that construction is now considerably ahead of schedule.

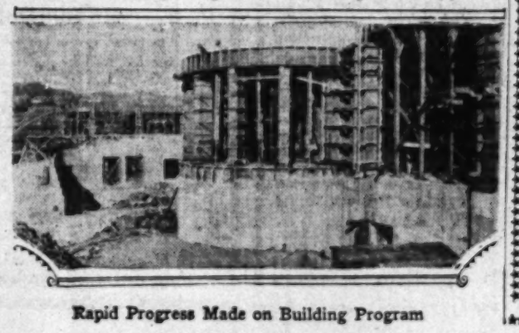
To assure a proper appreciation of the number of structures which will be required to house properly the students and families which will be brought to the area at the time the university opens, the Janss Investment Company is now completing a survey of the probable number of structures needed.

According to Edwin Janss, there are fewer new homes for sale in the Westwood Hills area than ever before, although new construction is increasing at a rate several times greater than the general average for Los Angeles city.

"At the close of 1927," Mr. Janss said, "the condition of the home market in Westwood Hills is such that a shortage even to care for natural demand, is in sight, due to increased buying, showing an average increase during the past six months of 33 per cent. In addition to caring for this natural demand during 1928, it will be necessary to take into consideration the additional population which will be influenced by the university.

"Information in our office, based on completed value, indicates that approximately $815,000 worth of homes will be started in the area of Westwood Hills between Beverly and Wilshire boulevards during the next ninety days. This does not include any structures in the districts between Wilshire and Santa Monica boulevards, and between Santa Monica and Pico boulevards."

Construction of University Ahead



Rapid Progress Made on Building Program

Greater Value in Permits for 1928 Predicted

HUNTINGTON PARK, Jan. 7. (Exclusive)—With Huntington Park building valuations for 1927 surpassing those of 1926 or 1925, indications are that the values for the new year will be even greater than those of the past three years, as several large buildings are already contemplated for the early part of 1928. The values last year reached a total of $1,583,984; those of 1926 were $1,429,713, and of 1925, $1,383,410.

Noticeable among the permits of last year, were those issued for residential construction. More than 300 permits were granted at the building inspector's office for new residences, duplexes, courts and apartment-houses, the total valuation of these being more than $900,000, or more than half of the total valuations for the past year.

Permits for new homes averaged more than one for each working day of the year.

San Clemente Looks Toward Incorporation

SAN CLEMENTE, Jan. 7. (Exclusive)—The new year should see even greater strides in the development of San Clemente, the Spanish village near the southern boundary of Orange county, than were taken by the city in 1927, in the opinion of Ole Hanson, founder and builder of the village.

San Clemente is little more than two years old, and incorporation already is being seriously considered.

The $5,000,000 mark in sales has been passed, it was revealed today, and this amount does not include resales, which would swell the total considerably. Of the $5,000,000 more than $2,500,000 is represented in purchases of property made in the year just closed, Hanson said.

William Ayers, chief engineer for Hanson, said that more than twelve miles of streets were completed, fifteen miles of water mains installed, and 125,000 square feet of tile sidewalk laid in 1927.

COUNTRY CLUB PLANS LARGE IMPROVEMENTS

CAHUENGA PARK, Jan. 7. (Exclusive)—Improvements to total more than $200,000, including a tennis court, swimming pool, golf course and riding stables, are part of a program of the Whitley Park Country Club, it is announced here this week by officials of the organization. More than $50,000 already has been spent in the building of villa sites and other improvements. The new clubhouse is now being laid out by surveyors and engineers. The property is in the Ventura Boulevard section near here, under the shadows of the northern slopes of the Santa Monica Mountains.

SALES HIT THREE MILLION

Year Records Large Amount as Granada Develops in San Fernando Valley

During the year of 1927 $3,000,000 worth of property was sold in the transition of the famous Sunshine ranch into the new city of Granada, according to Otto G. Wildey, secretary of the Edwards & Wildey Company, developers of this community in the San Fernando Valley.

"Building operations at Granada were started less than a year ago," declares Mr. Wildey. "The first house was commenced on March 6, 1927, and since that date, approximately 100 homes have been sold. A few of these are yet in the process of construction, but most of them have been finished and occupied.

"The desirability of these income homes, together with the restrictions with which the enterprise is safeguarded, has attracted an unusually fine type of residents. The company pavilion is already the center of much social activity. The women of Granada have organized a women's club, which is working efficiently and harmoniously toward the erection of an up-to-date clubhouse in the near future.

"The recent acquisition of a new school site in Granada by the Los Angeles Board of Education is another progressive step which augurs well for the future educational needs of this growing community. Plans are now under way to develop this school center. The first unit of a proposed group of buildings will be an auditorium, work on which is to begin at once. When completed, this building will be a valuable aid to the development of the social, religious and educational life of Granada."

Sale of Homes and Tract Sites Hits $1,500,000

In Viewpark, residential project of the Los Angeles Investment Company, more than $1,500,000 worth of homes and home sites has been sold during the last few months, according to C. E. Culberson, sales manager.

"This continuous demand for the homesites and homes of Viewpark," he said, "is largely responsible for making 1927 one of the biggest years in the history of the company.

Viewpark is on the eastern slopes of the hills just west of the intersection of Angeles Mesa Drive and West Vernon avenue. It is improved with ornamental electroliers and underground conduits and is carefully restricted to preserve the view from each home site.

That portion around which the rest of Viewpark focuses is now on sale and known as University unit. It contains the community playground, Monteith Park and the community shopping center restricted to five building sites.

Company Will Offer Property Near Capistrano

The Frank Meline Company is completing the details and getting in readiness for the announcement, the 22nd inst., regarding the opening of one of the largest residential projects, Capistrano Beach, ever handled by the company.

The offering of Capistrano Beach, which is approximately twelve miles south of the San Juan Capistrano Mission on the Coast Highway, represents more than $15,000,000. Further details regarding the formal opening explaining the free membership in a $125,000 beach club already built, the participation in a large stretch of ocean strand which is to be used as a beach playground by the residents exclusively, will be explained in detail, according to the officials of the company.

Board Formed for Mendocino

The Mendocino County Real Estate Board was organized December 28 at Ukiah, the county seat, by District Vice-President Walter F. Price, who was assisted by Charles W. Comstock, incoming vice-president, Hal G. Hotchkiss, president of the California Real Estate Association, was notified that the new board was formed as a Christmas gift to the new administration.

Brokers of Ukiah, Willits and Fort Bragg will be invited to enter the new board. L. L. Hopkins, broker of Ukiah, was instrumental in arranging for the charter meeting.

Suggestions have been made by President Edward Morris of the Redwood Empire Association that a plan be formulated whereby that organization would be made the co-ordinating unit for real estate organizations in Marin, Sonoma, Napa, Lake, Mendocino, Humboldt and Del Norte counties as a district organization for California realtors.

REALTY DOANS DEVELOP CITY

Total of 530,000 Home Owners Enabled to Home Houses Enabled to Hove Houses

A collective city of homes, numbering as many as there are buildings of every type in Chicago, was built with the aid of building and loan associations of the country during the year 1927, according to the United States League of Building and Loan Associations.

Five hundred and thirty thousand home owners owe their ownership to the financial assistance rendered by these associations, records show, the money total involved in the loans being $2,340,000,000.

The membership in building and loan associations, of which there are 12,632 in this country, totals some 13,000,000 persons.

New Buildings in Prospect at Newport Beach

NEWPORT BEACH, Jan. 7. (Exclusive)—Building development in Newport Beach during the last year, that brought the total for permits over the $1,000,000 mark for the first time in history, has gained sufficient momentum to start a program of community improvement during the coming year that will result in the construction of a number of new business structures.

Plans that have been reported to be under contemplation include the construction of a new building by Mrs. M. MacCollough of London, Eng., on her property at the corner of Main street and Central avenue, where the Green Dragon Cafe is situated. She is said to have refused to renew the lease on the property. A new marine hardware store may rise on the northwest corner of Main street and Central avenue, according to plans contemplated by Fred Story, owner of the Balboa marine hardware store on the bay front.

The prospects that a new hotel may be secured for the beach sufficient to accommodate people who come here for the water sports and on business ventures are held to be improved. Through the Chamber of Commerce efforts are being made to induce financial interests to erect a hotel here.

Heads Named by Hotchkiss

Announcement of additional committee chairmen to take active part in the affairs of the California Real Estate Association during the year 1928 was made today by Hal G. Hotchkiss, president of the organization. The following have agreed to serve as chairmen of committees during the ensuing year:

D. W. Carmichael, San Francisco, advertising; W. M. Garland, Los Angeles, advisory chairman of California Real Estate magazine; H. P. D. Kingsbury, Redlands, educational council and library committee; Everett A. White, Santa Ana, ethics and business conduct; J. Bradley Clayton, San Jose, farm lands division and northern division membership; Louis J. Pfau, Jr., San Francisco, legislative council; W. H. Daum, Los Angeles, southern division membership; C. B. Boone, Los Angeles, multiple listing; C. C. C. Tatum, Los Angeles, national convention and midwinter meetings; Robert A. Swing, Pasadena, taxation; Harry B. Allen, San Francisco, title relations; Geneve A. Shaffer, San Francisco, women's division. North: Hazel M. Grant, Pasadena, woman's division. South, and E. P. Huston, Sacramento, State convention.

Board Lists Realty Topics

Announcement has been made of the opening of a new semester in the course in law and practice of real estate under the auspices of the Southwest Branch, Los Angeles Realty Board, which will be held every Thursday evening at branch headquarters, 4143 South Figueroa street, commencing the 19th st.

Among the subjects to be taken up are liens and incumbrances, notes and mortgages, deeds of trust, contracts, the Real Estate Act, home financing, business and industrial properties and many others. Instruction on each subject will be conducted by specialists in that line, it was announced by board officials.

IMPORTANT that you be present to take advantage of the splendid opportunity offered at the opening of

CAPISTRANO BEACH

The Ideal Beach Community

SUNDAY, JANUARY 22

3 miles south of San Juan Capistrano Mission on San Diego-ocean highway.

Free membership in beautiful $100,000 beach club. Free participation in private and segregated beach frontage.

Office on tract. Reservations now being taken.

LONG BEACH OFFICE, 40 Atlantic Ave.

THE FRANK MELINE CO

706 So. Hill St. TRinity 6431 Los Angeles

ELSINORE RANCH

Bordering on Lake

424 Acres

To be sold at a sacrifice by administrator to close estate. Property has been held at $85,000.00, but will accept offer and any reasonable bid will buy ranch—Approximately 200 Acres Olives, 27 acres Citrus Fruits, Walnuts and Pasture.

D. S. DEVAN

VAndike 5464 801 Bradbury Building

GENEROUS SLICE TO BUILD ROADS

Sequoia Park Highway Plans Will Utilize $3,500,000

Property Valuation Tops 1926 by $2,193,148

Births at Rate of Seventeen for Every 1000 Persons

Tulare county made important progress during the year now drawing to a close, in various ways that contribute significantly to community and county development.

Again Sequoia National Park, one of California's famous mountain playgrounds, and rapidly becoming one of the most popular in the United States, took a leading part in development in Tulare county during 1927. Of the $30,000,000 road-building budget for national parks of the country, set by park authorities, Sequoia National Park, it recently was announced, is to receive $3,500,000. It was stated, is to be used on the completion of a new road into Giant Forest from the park line to Hospital Rock, connect Sequoia and General Grant National Parks, and other road work. Considerable road work was done in Sequoia this year, one project being the new road to the General Sherman Tree in Giant Forest.

Tulare county also accepted the Kings River or Tokohl Valley unit of the trans-Sierra thoroughfare, a unit of the future. This road taps Sequoia National Park boundary at Ash Mountain and leads through scenic country to Balch Park, the wonderful redwood section donated to the county by Mr. and Mrs. A. C. Balch of Los Angeles some years ago. Ten miles of the new Balch Park road between Three Rivers and the eastern foothills and Giant Forest are completed.

The new $250,000 Rector substation of the Southern California Edison Company, between Visalia and Porterville, was placed in operation early in the fall.

PROGRESS AIDS

Tulare County Farm Bureau, noted as one of the most active in the state, has erected a handsome home in Visalia for headquarters. During the year 1926 the farm bureau in the county did a business of more than $600,000 representing business for members through the ex-

[illegible] section of the county, with [illegible] exception, which now [illegible] making encouraging progress, [illegible] increase in property valuation. Total increase for the county as a whole was $2,193,148 more than [illegible] figures.

The tax rate was $2.43 for inside incorporated cities and $2.83 for outside districts, being the same as for 1926. The total valuation of all [illegible] properties of $67,850,313.

POPULATION INCREASE

Tulare county has been contributing to California's annual birth rate of one in each seventeen babies for [illegible] estimated population. The birth rate of the state is recorded as one in twenty-one babies to the estimated population.

The foothill fire districts were created in Tulare county in accordance with a plan to protect foothills which adjoin the national forest and national park, where protection is at a minimum. A district fire warden maintains headquarters in Porterville, working with civic organizations and city officials in combatting fires. One-fifth of the expense was paid by the state.

AT VISALIA COUNTY SEAT

During the year about $197,945 was spent in construction in Visalia, county seat of Tulare county, a considerable increase over that of 1926. The greater portion of this building was for new residences. Among larger [illegible] within the city during the year were rock and gravel business for the Spalding Lumber Company, a $60,000 creamery built by Los Angeles capital and a $11,500 [illegible] house. Country homes to the amount $80,000 and other outside development near the city limits [illegible] permits were issued to the Woodmen of Creamery Company for $10,000; L. L. Richard, country home, $10,000; Orville Overall, country home, $10,000; Visalia Golf Club [illegible], $10,000. The Chamber of Commerce concentrated on development of the Visalia airport, which is [illegible] on the government's main [illegible]. Considerable was spent in the Southern California Edison [illegible] and reinforcements in Visalia district during the year. The Telephone and Telegraph [illegible] kept a crew of fifteen men busy on additional cable work [illegible] considerable portion of the year. Investments in their investments alone paid $1.15 [illegible] of the city tax's bill, or of the $136,196 total on the [illegible] for the year 1926-27. Isaac [illegible], president of the Visalia Commercial Club, told its members at a [illegible] of this amount the sixty [illegible] of the Commercial Club [illegible] 16.98 per cent, it was stated. [illegible] the fourth time since the city [illegible] form of government was inaugurated the tax rate was cut, being set at $1.43 on the $100 valuation.

BUILDING AT TULARE

[illegible] new building in the city of Tulare for the year 1927 fell about [illegible] below the figure of 1926, when $946,120 was spent in new construction, the $350,000 this year is considered a fair healthy growth, the greater portion being devoted to construction of new homes. Last year's [illegible] gain was due to only a few [illegible] construction items.

[illegible] improvements started this year at the Los Angeles Creamery plant are [illegible] to total $150,000. The Edison company spent $862,000 in the district in extensions and improvements. Tulare's new municipal airport became a recognized part of the government's newly routed air [illegible] from San Francisco and Los Angeles. About $36,500 was spent in Tulare during the year, $12,000 in extension of sidewalks, $11,000 for new [illegible], $4,415.60 in extension of water mains. The new Tulare County Hospital was erected a cost of around [illegible].

The Betterview subdivision on the Visalia highway includes a private park, two garages and a new store. Fifteen new residences, costing $60,000, not represented in city permits. Assessed valuation of city increased $34,116 over 1926 figures. Taxes were unchanged, remaining $1.73 on the $100.

PORTERVILLE BUILDING

Building in Porterville during 1927 [illegible] 1926 figures until May, when [illegible] ceased as much as during [illegible] months in 1926 was spent in [illegible] construction. Up until then the chief [illegible] was a $60,000 warehouse [illegible] the Southern California Edison [illegible] a $9400 store building. [illegible] of the first five months [illegible] building expenditure of $66,- [illegible] $73,315 for the same [illegible] in 1926, but in June construction figures leaped ahead with a gain

Institutions of Orange Do Heavy Di

ORANGE, Jan. 7. [illegible] Stockholders in this [illegible] cial institutions and [illegible] firm shared in a $30,000 [illegible] semiannual dividend, [illegible] today, reflecting the [illegible] ventured in Orange county [illegible] except one of these [illegible] ange Mortgage Company [illegible] semiannual dividend [illegible] mortgage interest [illegible] annual dividends, [illegible] $4000.

The First National Bank of [illegible] with its affiliated institutions, the Orange County Trust Company [illegible] of consolidated profits here [illegible] to stockholders. The First [illegible] declared its first quarterly dividend since it [illegible] National Bank of Orange [illegible] The dividend of $6 per share, [illegible] rate of 12 per share. The savings bank has declared [illegible] dend to the First National [illegible] meeting as trustee, and [illegible] tioned nearly $50,000 to [illegible] its depositors for the [illegible] December 31.

The California Walnut Company, one of the largest [illegible] wire manufacturing companies [illegible] the Stranahan [illegible] stockholders, [illegible] $30,000, according to [illegible] secretary.

The Orange County Building Association paid [illegible] holders approximately $1 [illegible] six months' period ending [illegible] ber 31.

Three Buildings Being Erected at Encinitas

ENCINITAS, Jan. 7. [illegible] Work has been commenced [illegible] buildings in the business [illegible] Encinitas calling for an [illegible] of $100,000. One [illegible] will be occupied by a [illegible] of the [illegible] will occupy a one-story [illegible] office. The [illegible] Brotherhood will [illegible] The building will be [illegible] on the highway at the [illegible] The second is to be [illegible] erected by R. E. Stowe [illegible] E streets, where there [illegible] foot frontage. The [illegible] storerooms on the [illegible] The third building [illegible] the opposite corner of [illegible] streets. It will be a [illegible] for L. Casey of Oceanside, [illegible] the property.

Board Lists Realty Topics

Announcement has been made of the opening of a new semester in the course in law and practice of real estate under the auspices of the Southwest Branch, Los Angeles Realty Board, which will be held every Thursday evening at branch headquarters, 4143 South Figueroa street, commencing the 19th st.

Among the subjects to be taken up are liens and incumbrances, notes and mortgages, deeds of trust, contracts, the Real Estate Act, home financing, business and industrial properties and many others. Instruction on each subject will be conducted by specialists in that line, it was announced by board officials.

Pictorial Story of Communities Rapid Development



PICKING TULARE COTTON

PORTERVILLE ORANGE PACKING PLANT



LINDSAY OLIVE PLANT

OCEANSIDE STREETS PEND

Municipal Improvements Totalling $450,000 Planned for Immediate Action

OCEANSIDE, Jan. 4. (Exclusive)—Pending before the City Council are municipal improvements, principally street work, aggregating $450,000.

The Miracle Construction Company, which has completed contracts the last six months calling for $80,000, has just been awarded the contract for the construction of sidewalks, curbs and gutters on First, Topeka and California streets for $15,500. The item of $450,000 includes a unit for additional sewerage in the southern part of the city.

The Oceanside Building and Loan Association has increased its capital stock from $500,000 to $1,000,000, of which amount $100,000 is to be issued as guarantee stock as needed. The association is a factor in the steady development of the city.

Charles G. Rieke, local contractor, has been awarded the contract for an office building for the Pacific Telephone and Telegraph Company at the corner of First and Freeman streets. Increase in the number of phones has been 20 per cent the last year.

Resolution of intention has been adopted by the City Council adopting plans and specifications suggested for important extension of street improvement work at South Oceanside, at an estimated expense of $148,000. The items including the bridging of the slough between Oceanside and the southern portion of the city, and an overhead crossing on Cassidy street.

Work on the building of the Oceanside branch of the Bank of Italy at the corner of Hill and Second streets is half completed.

With Roy Hoover, manager of the local branch of the Bank of Italy, president, the Chamber of Commerce is preparing for a busy year, as is also the realty board, whose new president is Fred Hayes of the Hayes Realty Company.

SUB-BIDS BEING RECEIVED

L. M. Halper has the general contract and is taking sub-bids for a six-story and basement apartment building to be erected at 511 South Oxford avenue for Sam Robbin from plans by C. Waldo Powers. The structure will have forty-seven single and twelve double apartments.

APARTMENT-HOUSE PLANNED

Plans for a 20-room eight-unit two-story apartment building to be erected on Crescent Drive near Wilshire Boulevard, Beverly Hills, for Los Angeles Builders, Inc., have been completed by Jan Albert Grey.

SEVEN CARS EGGS SENT OUT WEEKLY

Fontana Asserts Record as Southland Chicken Center; Poultry Plants Total 700

FONTANA, Jan. 7.—Shipping more than 1,000,000 eggs—seven and one-half carloads—to market every week, this community has broken all records and established itself as the leading poultry center of Southern California, according to figures released today by the poultry department of the Fontana Farms Company.

As there are 700 poultry plants here, with almost 800,000 laying hens, producing in excess of 150,000 eggs a day, this community has established an enviable record for itself in the past eight years, since 1919, when there were only six families and 3000 chickens.

The farms company poultry department lists a 20 per cent increase for 1927, with more than 100 new poultry plants being added, and an even greater increase is predicted for this year from the huge number of baby chicks that will be hatched. At the hatchery of the farms company, the incubators will turn out 500,000 baby chicks to add to the poultry population, and other Fontana hatcheries will add at least 250,000 to that number. All chicks are of the famous Fontana strain of White Leghorns and virtually all will be used by local poultry plants.

Approximately $1,000,000 was received by local ranchers for eggs produced in 1927, and it is estimated that at least $500,000 will be added to that amount this year. Virtually every rancher here is making big flock increases and many are more than doubling the size of their flocks.

Class Prospects Declared Bright

Based on the success of classes held last term the University of California extension division looks for a bright 1928 in its real-estate classes, it was announced yesterday at headquarters of the division in the Hill-street Building.

Appraisals, given by John P. Kennedy, appraisal engineer, drew large representations from leading real-estate firms, the legal department of the city of Los Angeles, the Baker Iron Works, mortgage companies and building and loan associations. This course will be repeated Tuesday, the 17th inst., at 855 North Vermont avenue.

Other courses of interest to real-estate men are law relating to real estate, salesmanship, real-estate principles and practice.

Norco Swimming Pools Finished

The holidays interfered only briefly with work on the Norconian resort project, according to Rex B. Clark, president of the North Corona Land Company, who is developing this resort two hours east of Los Angeles.

The fifty-eight-acre lake is being filled, though with the present pumping schedule it wil take about sixty days to bring the water to its proper level. More than a mile of specially constructed twelve-inch wood pipe has been laid to connect the mineral hot springs with the Norconian bath houses. Both swimming pools are completed.

The cement for these two pools was poured at one operation, the work continuing without interruption for thirty hours.

MORE CABLE FOR ALHAMBRA

The Pacific Telephone and Telegraph Company is to begin work on the laying of hollow-tile conduits and the placing of telephone cable in the southeast section of the Alhambra exchange area along Garvey avenue, about February. More than $26,430 will be expended on the laying of 2300 feet of conduit and the placing of 2400 feet of telephone cable underground.

Offices Opened at Long Beach

Owing to the constantly increasing volume of business being handled by the Frank Meline Company at Long Beach, announcement was made that a new office to represent the company's interests was opened there this week at the intersection of First street and American avenue.

A force of more than 150 persons will be employed to take care of the various Meline interests. H. B. Eshelman has been appointed general manager. The new Long Beach offices will conduct a general brokerage business and also represent all of Meline subdivisions, including Castellammare, California Riviera and Brentwood. Separte headquarters will be established for the sale of Capistrano Beach, the development which the company will open the 22nd inst.

COUNTY REALTY FILINGS 553,051

Year Shows Favorably With Record Set in 1926

Well-Sustained Activity Cited in Tabulation

Recordings Reach 1825 Per Day During Period

Although it was expected that 1927 would prove to be the largest year in the history of Los Angeles county in volume of instruments recorded, the year just closed fell below 1926 by just thirty-two filings, and the latter year continues to hold rank as the record year, according to figures compiled and released by Louis B. Stribling, superintendent of the plant department of the Security Title Insurance and Guarantee Company.

During 1926, 553,083 instruments were filed with the County Recorder, while in 1927 the total was 553,051. The decline in filings for the last year amounts to less than three recordings per month and the total for the year is regarded by officials of the title company as being extremely satisfactory, and as reflecting well-sustained realty activity throughout the county.

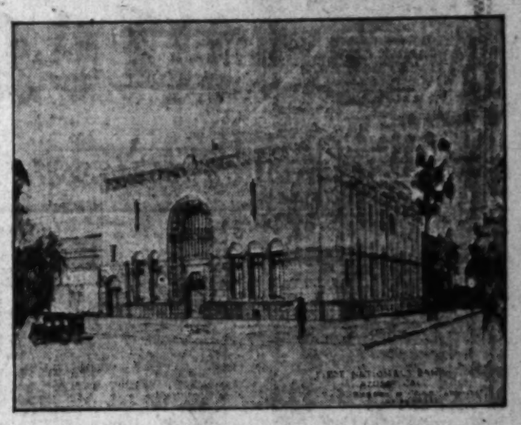
With 303 working days last year, filings have averaged 1825 per day. At the end of November, the record for the first eleven months of the year very closely approximated that of the same period of 1926, but owing to a slight decline in the December filings, which closed with a total of 44,882 recordings, 1927 fell slightly short of the high record established during the preceding year.

Over a five-year period, beginning with 1923, recordings have shown sustained gains, the only loss of any importance occurring in 1924, which showed a drop of a little over 11,000 recordings from the previous year.

The following tabulation gives the yearly totals of filings from 1922 to 1927, inclusive:

1922, 398,737; 1923, 496,489; 1924, 475,236; 1925, 539,330; 1926, 553,083; 1927, 553,051.

Azusa Bank Building Announced



Unit to Rise Soon

New $100,000 home of the First National Bank and the Valley Savings Bank at Azusa shown above. Construction is scheduled to start during January.

Look into the Future
-before this City is BUILT



A new University Community is rushing to completion

Westwood Hills

THE YEAR 1929 will roll around just as surely as did 1928. So will 1930—and 1931—and 1932—and so on. Look ahead to 1932—just four years from now. You will want to be "better off" then than you are today. You will want to save and make money . . . And be independent!

What better assurance of a more prosperous financial condition could you have than *a lot in Westwood Hills*—bought at today's *Pre-University prices* and paid for on the easy monthly terms provided by this company.

Compare Westwood Hills today with its sister University city, Berkeley. Take the lots in that community that are bringing $10,000—$20,000 and upwards. See the lots you can buy in Westwood Hills *today*—similarly located—which may provide you with a snug "nest-egg" as time passes.

You can get *big value in Westwood Hills Now* because the *University is still under construction. When it is completed* there will be many to tell you what profits they would have made if they had only purchased a lot or a home in the early part of 1928. Start *your* "nest-egg" investment in Westwood Hills *TODAY!*

18 New Homes ["Last Word" Ideas] **Open Now**

How to Go
Drive out Beverly, Wilshire, Santa Monica or Pico Boulevard direct to property.

Janss Investment Co.
PHONE MUtual 4221
SECOND FLOOR SUBWAY TERMINAL BLDG. 417 SOUTH HILL ST.

Branch Offices
557 So. Western Ave. *WAshington 1167*
6516 Hollywood Blvd. *GLadstone 5131*
420 Canon Drive *Beverly Hills—Oxford 1187*

26 years of responsibility behind each sale.

"Times" Model Home page

DIGNITY MARKED IN SMALL HOME

Picturesqueness Possible in Wayside Type

Roof Lines, Second Floor and Windows Featured

Dwelling Could Be Erected at $5000 Cost

BY THEODORE A. KOETZLI

The effort for the picturesque does not always result happily, as the bizarre and grotesque are just around the corner and in the work of unskilled hands are quite apt to creep in instead.

There are circumstances and purposes for which the latter qualities are justified, say possibly for a shop or temporary sales office, to which it is necessary to call the public attention by heroic methods. But in planning a home, permanence, dignity and responsibility are necessary notes. Without those elements, the design soon becomes tiresome and irritating.

Nothing of these undesirable elements is evident in the sketch of the little English wayside home illustrated today.

To quote the architect's comment: "It is a picturesque solution of the small two-story house. These so often turn out to be boxes, like a house of blocks, one cube above another, but here the broken roof lines, the overhung second floor and the large bay windows all help to break up the forced symmetry and give quaintness and charm to what in unskilled hands would be tiresome sameness. The plan, too, is full of good features, but the large windows are particularly engaging, for they look well both inside and out, which cannot always be said of the cavernous openings glorified by the trade name of studio windows, so often perpetrated in the houses of today."

The design has the further advantage of providing a maximum of space, light and air, on a very small lot, as the ground occupied will be only about 32x34 feet. There are about 1800 square feet of floor area and the building cost can probably be kept within $5000. The design is one prepared for the Allied Architects' Association.

Hotel Addition Steel Going Up

Much progress is being made on the erection of steel for the framework of the $3,600,000 addition to the Biltmore Hotel and the work is to be completed February 1, according to the Scofield-Engineering Construction Company which is erecting the structure.

It was explained by the contractors that Gladding, McBean & Co. will make first deliveries on terra cotta, face brick, roof and hollow tile, on the 18th inst. Although the material will not be used immediately on delivery, it was pointed out that it was desired to have the material on hand ahead of schedule, to speed up work in hope of having the structure completed before September 30, next, the date set.

Exchanges Hit $300,000 Total

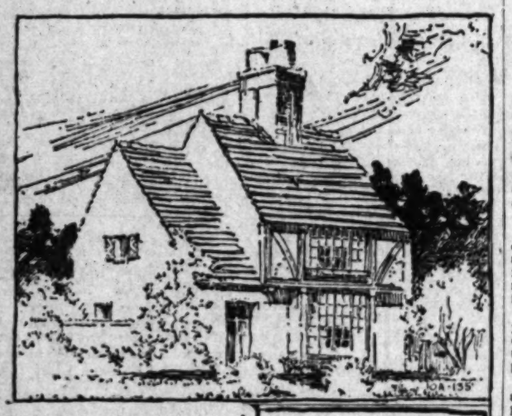
T. J. Dillon, exchange specialist with the Frank Meline Company, Beverly Hills office, reports having closed over $300,000 in exchanges and has several large deals now pending which he expects to close in the near future.

Late deals include the sale of a $100,000 Hollywood court, the sale of $50,000 in building lots, a motion-picture theater and business block valued at $75,000 on Wilshire Boulevard in West Los Angeles, a $35,000 Beverly Hills residence, a $35,000 Beverly Hills duplex, and $14,000 residential lot. Mr. Dillon says that all indications point to a very active realty market during the present year.

PROPERTY SOLD FOR $37,500 IN BEVERLY

David Haney, Inc., report the sale for R. L. Huriburt, of the property at 801 North Bedford Drive, Beverly Hills, to Alonzo G. Fisher of Elmhurst, Ill. The consideration was $37,500.

Maximum Space Afforded by Design



NEW HOMES FOR TRACT During Year 79

Total of $750,000 Spent on New Dwellings During 1921 in Moreno Highlands

Seventy-six homes with a total valuation exceeding $750,000 were built or started at Moreno Highlands during 1927, it was revealed today by W. E. Dimmick of Strong Dickinson, developers of Moreno Highlands.

Ground also will be broken for nine homes within the next three weeks, Mr. Dimmick disclosed, which will come very near setting a record for building activity in the Silver Lake district of Moreno Highlands.

"The new building figures bring the total value of homes built at Moreno Highlands above $2,000,000," said Mr. Dimmick. "With a total of 131 homes, it means the average residence in Moreno Highlands cost around $12,200, not including the value of the land.

"At least 35 per cent of the homes now under construction here, we learned from the building permits, are being erected for professional men. After talking with several doctors I learned why there seemed to be a definite move on the part of the medical fraternity to live in this district. Recently all the major hospitals have moved in this direction."

WAREHOUSE CHANGED INTO BANQUET HALL

With one of their large mill warehouses converted almost overnight into a spacious banquet and ballroom, hung with holiday decorations and flooded with varicolored lights, officials of the Monolith Portland Cement and Monolith Portland Midwest companies, headed by Coy Burnett, president, entertained more than 400 members of the various branches of the organization at their first annual mill banquet at Monolith, last week. A corps of fifty waiters from Los Angeles served an elaborate turkey dinner, after which a number of the Monolith officials spoke briefly.

TELEPHONE COMPANY BUYS IN IMPERIAL

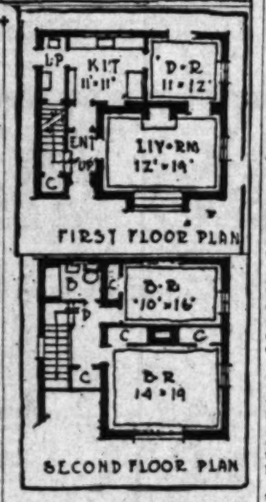
A new telephone central office building will be erected in the town of Imperial on a lot purchased recently by the Pacific Telephone and Telegraph Company. The lot is on East Ninth street between J street and Imperial avenue, and is 87x46 feet. Dial equipment will be housed in the new building and will be ready for service in the middle of 1928.

ORANGE GROVES SOLD

LINDSAY, Jan. 10. (Exclusive)—Among the recenty realty transactions here is the purchase by Harry J. Ogilvie of a fifteen-acre orange grove and five acres of unimproved land from Charles J. Ogilvie. J. R. Hepburn has also sold his fifteen-acre orange grove on the highway north of Lindsay to J. C. Rocker.

NEW OFFICES TAKEN OVER

L. W. Coffee, real estate dealer and builder, announces the removal of his offices from the Grosse Building to the Pacific National Bank Building, Ninth and Hill streets.



Small House Plans Service

Plans for the above residence were prepared under the auspices of the Los Angeles Architectural Club of the Small House Plan Service located on the sixth floor of the Metropolitan Building at Fifth and Broadway.

QUESTIONS and ANSWERS



Question: What is the approximate cost of building a substantially constructed, four-story and full basement, Class C brick apartment building that will cover a site of 50x150 feet? The structure to contain many built-in features, electric refrigeration, steam heating, sound proof walls and other approved features?

Answer: Cubic foot content governs the approximate cost estimated. Apartment buildings vary from 30 to 50 cents per cubic foot. The structure in question should cost between $175,000 and $185,000, including a fair profit for the contractor. When planning such a project, it is advisable to first secure the services of a certified architect who specializes in apartment-house designing. After having plans prepared to your entire satisfaction, then select five or six reliable contractors to submit proposals to build it. The contractor you select should, more or less, be experienced in this type of construction, for many well-planned structures are often times "utterly ruined" by contractors of questionable skill and experience. Do not take bids from any contractor to whom you would not award the contract if he is the low bidder. This is not fair to him, for he spends several hundred dollars and considerable time in figuring the project and should be awarded the contract if he is the low bidder. When the contract is awarded request the contractor to furnish a faithful performance and completion bond, in addition to a labor and material bond, so if the contractor should falter and not complete the contract and pay all the bills against the project, you will be protected from any unexpected financial losses. Before proceeding further with this project, communicate with this department and we will be pleased to assist you.

Q.: What is the best width of sheathing to use in the construction of a wood frame and stucco residence?

A.: It is advisable to use sheathing that is not less than six inches in width and not more than eight inches in width, dress on one or both sides to a thickness of thirteen-sixteenths of an inch, and securely nailed with 8d nails.

Q.: What is the proper way to place sheathing for a wood frame and stucco exterior residence?

A.: Sheathing should be laid horizontally across the wall studs, and nailed at each stud with not less than two 8d nails. Sheathing should not be laid diagonally across the studs. Test panels erected by the Bureau of Standards demonstrated conclusively that diagonal sheathing tends to crack the overlaying stucco by setting up strains in the supporting frame. This condition is undoubtedly due to the shrinkage of the sheathing, or even perhaps the studs, and whatever benefit may be anticipated from the diagonally placed sheathing is offset by the shrinkage effect. Diagonal sheathing is also less economical than horizontal sheathing, both in labor and material costs.

Q.: Is it permissible to make alterations and changes to an old apartment building, even though the California Housing Act can not be followed?

A.: Under certain conditions and circumstances it will be permissible to alter an existing structure even though it may not fully comply with the State law, provided, however, that the changes will improve the living conditions for the occupants.

HOME FINANCE PROBLEMS SOLVED

[This column, which is a regular feature of the Sunday Real Estate Section, is conducted by the Southern California Chapter, Associated General Contractors of America, and is designed for the purpose of assisting home builders with financing problems. Address all queries to Robert F. Boyd, 1318 Pershing Square Building, Los Angeles. No answers will be mailed.]

Question: What is the time required to pay out a trust deed for $4250, payable $50 monthly, including interest at 6 per cent? How much will be paid in interest during the life of the contract?

Answer: The time required is nine years, two months and twenty-eight days, with the final odd payment totaling $47.66. The interest to be paid aggregates $1297.66.

Q.: What is the balance due on a trust deed for $5000, after twelve payments of $55 each and twenty payments of $45 each have been made? Each monthly payment including interest at 7 per cent.

A.: The balance due on the $5000 trust deed after the thirty-second payment has been made will be $4312.26.

Q.: What length of time is required to pay out a contract for $700, payable $20 monthly, including interest at 7 1-2 per cent? How much will be paid in interest?

A.: The time required is three years, three months and eighteen days, with the final off payment being $12.51. The interest to be paid during the life of the contract totals $92.51.

Q.: What is the time required to pay out a $4500 trust deed, payable $40 monthly, including interest at 7 per cent? How much will be paid in interest? What is the balance due on the principal after the eighty-seventh payment has been made?

A.: The time required to pay out the $4500 contract is fifteen years, three months and eighteen days, with the final odd payment totaling $24. The interest to be paid aggregates $2544. Immediately after the eighty-seventh payment has been made the balance due on the principal will be $2947.39.

Q.: What length of time is required to pay out a trust deed for $1600, payable $25 monthly, including interest at 8 per cent? How much will be paid in interest?

A.: The time required is six years, eleven months and twenty-one days, with the final odd payment being $18.05. The interest to be paid during the life of the trust deed aggregates $493.05.

Q.: What is the time required to pay out a trust fund of $5000, payable $50 monthly, including interest at 6 per cent? How much will be paid in interest?

A.: The time required is eleven years, six months and twenty-eight days, with the final odd payment totaling $48.78. The interest to be paid during the life of the contract aggregates $1948.78.

The Board of Trustees of Lynwood has adopted plans prepared by Architects Kelso and Mackie, for the new $50,000 City Hall to be built at Lynwood.

THREE ROOF TYPES CITED

The roofs of American homes present many varied and interesting styles, but a study of them will reveal that they all fall within four general classifications. Even of these four, one has recently fallen more or less into disuse.

The four types appearing in the United States are the Mansard, the gable, the gambrel and the hip roofs, with numberless variations and combinations suited to particular styles of architecture.

The Mansard roof (named for Francois Mansard, a seventeenth century French architect) has fortunately lost its popular appeal because of its ungainly appearance. Its chief advantage was in its square shape which permitted the construction of square full-sized rooms under the roof.

The gabled roof is English in its style, though it has been widely adopted in this country. Too often in America we are wont to use many gables, thus producing a jumbled effect wholly undesirable. The beauty of this wall-hugging roof lies in its simplicity which should whenever and wherever possible be maintained.

The gambrel roof, which in its simplest form is often to be found on barns, can be adapted with admirable results to certain types of American architecture. The gambrel, like the gable roof, has steep slopes which shed the snow and rain, but because of the two slopes or angles it secures an advantage over the gable roof in increased attic space so useful in the American home.

The hip roof is experiencing an era of popularity due to the bungalow type of house that has become so prevalent in modern American communities. The hip roof has four sides—two of which extend laterally from the ridge beam while the other two sides extend from the ends of this beam. With this type of roof the thatched effect is easily obtainable.

HOME HELD CONCERN'S BEST

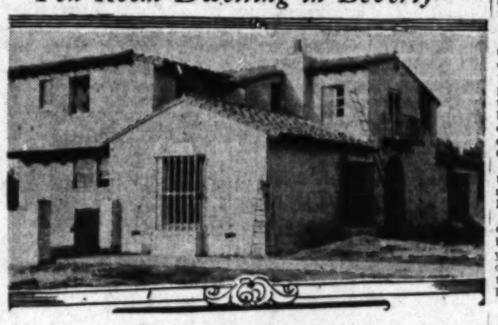
Declared to be one of the finest homes constructed by the Lincoln Mortgage Company, the new ten-room exhibition home on Walden Drive in Beverly Hills is nearing completion with only the final interior touches to be added by the decorators.

The home will be opened to the public, completely furnished, about February 1, according to Frank Frerichs, sales manager of the building concern.

Interior decoration under the direction of Arthur E. Clavell is progressing rapidly and is transforming the Spanish home into a home-like residence. Unusual color schemes are being incorporated in various rooms, which, although entirely in keeping with the true Spanish feeling, will give the home a very distinctive atmosphere.

Barker Brothers who will furnish the model home, have been working with the decorators constantly, and have already selected the furniture which will be placed in the house. From all indications, the home, when completely furnished, will be one of the most representative of the true Spanish-type homes built in Beverly Hills. The model house was designed by Wallace Neff of Pasadena.

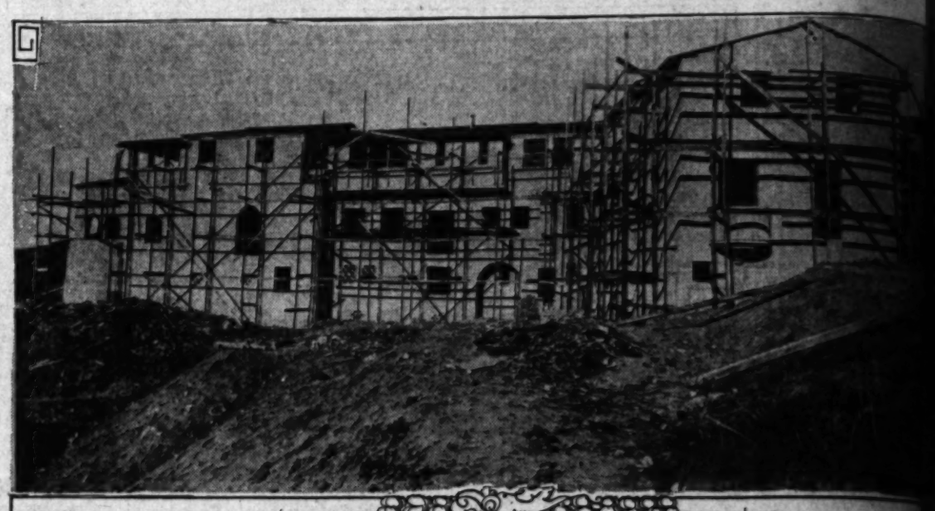
Ten-Room Dwelling in Beverly



Model Almost Completed

Above is shown the ten-room home nearing completion as an exhibition dwelling sponsored by the Lincoln Mortgage Company.

Clear Weather Speeds Work on "Times" Master Ho





Main Patio Columns Shown in Lower Picture

The ushering in of clear weather last week was the signal for greater speed and a more definite shaping of the exterior at The Los Angeles Times Model Home in Miramar Estates. Picture above shows the first coat of plaster on The Times dwelling and the way that this ideal Southern California home is beginning to take shape. Lower—first column forms in the main patio which will be designed after some of the most beautiful Spanish plans of architecture. Visitors may inspect the home and building plans at the site in Miramar Estates just off Beverly Boulevard near the Ocean Highway.

FIFTH UNIT BOOKED TO OPEN TODAY

Last Part of Montebello Park to be Offered by Ransom Corporation

Following the greatest sales year in its history, the fifth and last unit of Montebello Park south of Whittier Boulevard will be placed on the market today, according to announcement made by C. M. Hamilton, sales manager for the J. B. Ransom Corporation properties.

Opening of Unit No. 5 comes at a time when Pacific-Ocodrich workers and their families are beginning to arrive in Los Angeles from Akron, O., to settle here preparatory to the opening of the rubber plant adjoining Montebello Park, on March 1. Many of these newcomers into the Los Angeles industrial field are already established in homes in Montebello Park, while the Ransom Corporation has been in receipt of inquiries as to housing facilities for other workers reaching the city daily, it was announced.

Owing to greatly increased business in Montebello Park two auditoriums will handle the visitors. The main auditorium is situated at Whittier Boulevard and Garfield avenue, while the Ninth-street auditorium will be opened in charge of O. C. Lowe, former branch manager who has been appointed division manager. Walter Sheehan, industrial expert, will be the lecturer.

TORRANCE TO HAVE NEW TELEPHONE UNIT

A new telephone central office and equipment has been projected in Torrance by the Pacific Telephone and Telegraph Company. Work will be started soon with the construction of the building on the east side of Sartori street, north of El Prado. More than $46,500 is to be expended on the project, which will be ready for service by August.

Real Estate and Building Law

[This department, which is conducted through the courtesy of the Legal Department of the W. Ross Campbell Company, is at the service of Times readers. Questions, however, should be addressed to the Publicity Department of the above-mentioned firm at its offices at 712 South Spring street and not to The Times.—Editor's note.]

Question: I exchanged farm for city lots. After deal was closed, I find that seller never had recorded title to lots which had no taxes paid on them since 1887. Seller later agreed to repurchase them. What can I do? I have nothing out of the transaction.

Answer: You may rescind the exchange and recover your property. If boat has been sold, you may recover damages from the other party. We would advise seeing the real estate commissioner, if a broker was involved in the transaction.

Q.: There seems to be a lot of dispute about the proper method of adjusting taxes. Please give us the law on this.

A.: There is no law governing the adjustment of taxes between a seller and buyer. It is a matter of contract between the parties. Where the contract provides for pro-rating of taxes without fixing date, it is more equitable to adjust as of July 1, as that is the beginning of the fiscal year, although taxes are a lien on the first Monday of March previous.

Q.: If property is purchased as John Doe and Ina Doe, undivided half interest, can wife will her interest to her children by former marriage?

A.: Such a deed would place the grantees in the presumptive position of tenant in common, each owning an undivided one-half interest. Therefore the wife could make such disposition of the one-half as she deemed advisable.

Q.: I purchased lots on installment plan and was to get a deed and certificate of title. Payments are all made and seller has not given certificate. Finally wrote the State Real Estate Commissioner, and seller then advised that title company said title was defective. Seller wants me to exchange for other lots. What could I do?

A.: If the proposed exchange is not acceptable, you may rescind the contract and recover from the seller the amount you have paid.

(Copyright, 1928, by W. Ross Campbell Co.)

Light Fixtures Perform Dual Home Function

Over the course of the last few years considerable attention has been accorded the subject of home lighting in its dual function of illuminating the home properly and of enhancing the decorative treatment. The importance of illumination of the proper strength and diffusion has been pointed out by eye specialists, and the importance of the decorative end of lighting fixtures is acknowledged by decorators everywhere.

Lighting fixtures are now designed by prominent artists and workers in metal, but large scale production has brought down the cost of these products of skilled workers to a point where even the best may be placed in the home of moderate price.

Wrought iron is a metal which is again finding favor after many years of disuse. When properly treated this metal has a hand-hammered effect which gives the antique appearance often sought after in room decoration. With the present trend toward Spanish, English and Italian homes the wrought iron strikes a sympathetic note.

Other homes built in the Colonial style require usually a different type of fixture, although certain types of wrought iron are altogether appropriate. Generally speaking, though, the old American craftsmen favored brass, bronze and copper in the old candle and oil lamps upon which the design of the modern fixtures for Colonial homes is based.

In planning proper illumination, the home owner should keep in mind all its different factors, and not neglect one for the other.

There is a growing return to the overhead style of fixture, which has been out of fashion for the last few years. Lighting engineers have disclosed that the overhead fixture is the most scientific form of room lighting.

George A. Sullivan has completed plans for a four-story and part basement $100,000 apartment building to be erected on Ninth street and Irola. D. Perrel is the owner of it.

Occupancy ... Homes of A... Declared H...

As the result of the ... a survey of the North ... Universal City now ... for rent in the ... Fernando Valley ... finance and ... tion, with headquarters ... Hollywood, has announced ... is a 99 1-4 per cent ... residences.

This, following the ... by this corporation ... per cent occupancy in ... tures, indicates the ... condition which ... ing.

This investment ... General Manager ... the valley corporation, ... effect of bringing ... for improvement ... section in ever-increasing ...

New Apartm... Structure ... Spacious ...

As part of the early ... program in Los Angeles ... seven-story Class A ... ing of modified ... constructed on ... Franklin avenue at a ... 000. Architect Lemuel ... been commissioned to ... plans for it for a cost ... at the site.

The structure will ... area of 170 feet by ... portion will be ... the erection on the ... of a garage able to ... automobiles. The ... be topped with a ...

The upper six stories ... ment-building will ... There will be a spacious ... parlors and card ... floor. Three ... ments, each occupying ... and containing six ... be a special feature.

Most of the other ... to be doubles, and ... singles.

Plans for an ... to be built at ... ton street, ... Church of Jesus ... Saints, have been ... chitect Lawrence ...

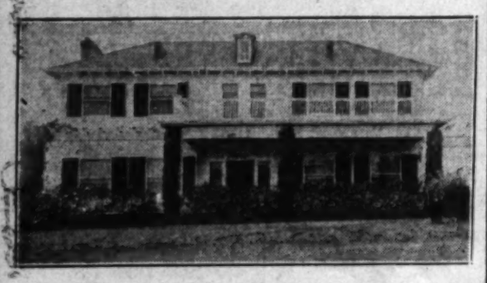
...as to Have Nitrate Plant

WORTH (Tex.) Jan. 7. (Ex... investigation is being ... conditions here contemplat... ...erecting a plant to manufac... ...ium, according to Dr. Walter ..., research engineer, president ... Figure Production Corpora... ...which recently sold the rights ... of the Hoboman process to ... Chemical, Inc., of Wil..., Del.

The process extracts hydrogen from ... by electromagno vibration ... extraction to manufacture ... power or nitrates and chlo... ... from the latter produces ... fertilizers and other prod... Mr. Hoboman explained. Sul... to be used as the base of the ... to be said.

To Close an Estate

This beautiful Beverly Hills Home will be sold



Shown by Appointment Only

Sundays Call OX. 6618, or Week Days
Call Premier Fireproof Storage Co. HOlly 3569.

BUILD IN SAN FERNANDO VALLEY

Build ON Your Lot In San Fernando Valley

Is your lot paid for—or 75% paid for? If so, you can build now. Your home can be designed individually and especially for you, constructed complete under one contract responsibility and one plan of legitimate financing. Monthly payments are as low as monthly rent, but you buy a home for *yourself* and not for your landlord. Ask us how—today!

B. E. WERMINGHAUS
Pacific Ready-Cut Homes
6079 VAN NUYS BLVD. VAN NUYS

Undivided Responsibility
M. Cooper, Architect
and
General Contractor

Austin Company of California
BUILDERS
Standard Industrial Buildings
Reinforced Concrete Structures
WASHINGTON ST. LOS ANGELES

KER IRON WORKS
STRUCTURAL STEEL
TANKS
ELEVATORS
00 North Broadway

MANUFACTURERS OF PRODUCTS OF
TEEL

...age

...es" Master Home



Occupancy in Homes of Are... Declared Hi...

As the result of the compile... a survey of the North Hol... Universal City area covering ... for rent in this district, th... Fernando Valley Corporation, ... finance and development ... tion, with headquarters in ... Hollywood, has announced that ... is a 99 1-4 per cent occupancy ... residences.

This, following the recent ... by this corporation showing a ... per cent occupancy in business ... tures, indicates the healthy busi... condition which this district is ... ing.

This investment opportunity, ... General Manager William C. ... the valley corporation, will ha... effect of bringing investment ... for improvement purposes to ... section in ever-increasing volume.

New Apartment Structure a... Spacious Sc...

As part of the early 1928 ... program in Los Angeles will ... seven-story Class A apartment ... ing of modified Spanish style, ... constructed on Argyle street ... Franklin avenue at a cost of ... 000. Architect Leonard L. Jo... been commissioned to prepare ... plans for it for a client now ... at the site.

The structure will have a ... area of 170 feet by 190, and the ... portion will be L-shaped ... the erection on the rest of ... of a garage able to accommodate ... automobiles. The garage will ... be topped with a roof garden.

The upper six stories of the ... ment-building will contain 18 ... There will be a spacious lobby, ... parlors and card rooms on the ... floor. Three tiers of duplex ... ments, each occupying two ... and containing six rooms each, ... be a special feature.

Most of the other apartments ... to be doubles, and there will be ... singles.

Plans for an $80,000 church ... ture to be built at 976 South ... ton street, Huntington Park, ... Church of Jesus Christ of Latter ... Saints, have been completed by ... chitect Lawrence Nowell.

...n to Have ...itrate Plant

...NE (Tex.) Jan. 7. (Ex...)—Investigation is being ... here contemplati... ...g a plant to manufac... ...ording to Dr. Walter ... ...esearch engineer, president ... Products Corpora... ...ently sold the rights ... ...ic Nitrogen process to ... Chemical, Inc., of Wil... ...extracts hydrogen from ... ...ing vibration ... ...ation to manufacture ... ...power or filtration and chlo... ...from the nitrogen produces ... ...ammonium and other prod... ...ill be used as the base of the ... ...to manufacture the ...

SAN FERNANDO VALLEY

...ild-
ON Your Lot
Fernando Valley

...lot paid for—
...o paid for? If
...an build now.
...me can be de-
...ndividually and
... for you, con-
...complete under
...tract responsi-
...d one plan of
...te financing.
...payments are
... monthly rent,
...buy a home for
..., and not for
...dlord. Ask us
...day!

Pacific Ready-Cut Homes quality is well known in San Fernando Valley

E. WERMINGHAUS
SAN FERNANDO VALLEY
Ready-Cut Homes
VAN NUYS BLVD. VAN NUYS

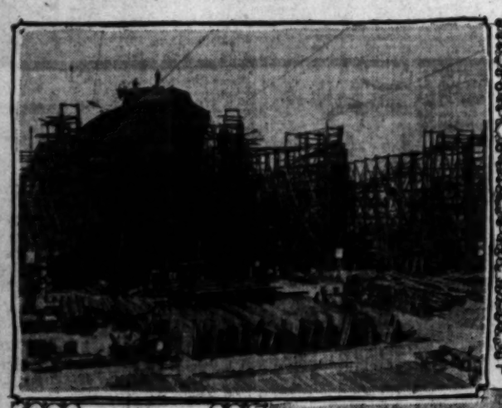
...Responsibility"
...M. Cooper, Architect
and
...General Contractor

...Martin Company
...of California
...BUILDERS

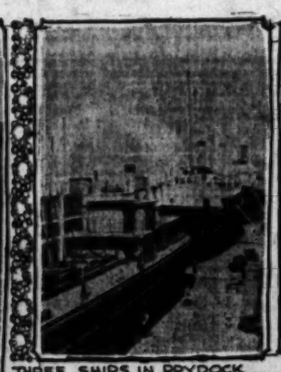
...IRON WORKS
...STEEL
...ELEVATORS
...North Broadway

...CONTRACTORS O...
...PRODUCTS OF
...STEEL

Steamers Constitute Record Year Since War-time Building Spurt



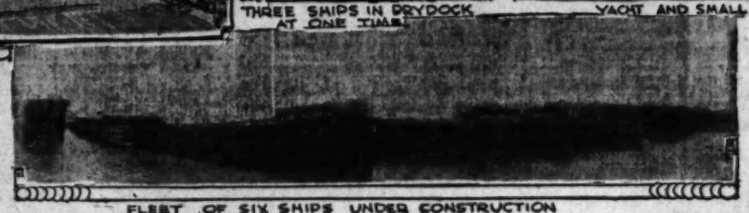
LOS ANGELES SHIP BUILDING AND DRY DOCK COMPANY



THREE SHIPS IN DRYDOCK AT ONE TIME



YACHT AND SMALL BOAT YARD



FLEET OF SIX SHIPS UNDER CONSTRUCTION

GOODS MADE HERE GO TO MANY LANDS

Survey Reveals Products Sent by Weber to Europe, Orient, Every State

Los Angeles-made products eventually will lead the world and at present virtually every foreign country is using goods made in this city, according to Al C. Boesmiller, vice-president and advertising manager of Weber Showcase and Fixture Company, who has just completed a survey of the world-wide activities of his concern for the past year.

During the year, he pointed out, products made in the Weber factory here have been shipped to England, France, India, China and many other foreign countries. In the United States, said Mr. Boesmiller, Los Angeles products have gone to principal cities in almost every State. In the past month alone orders have been received for many carloads of materials. More than $50,000 worth of fixtures made in the local plant will go into the Sears, Roebuck & Co. store in Minneapolis, Minn., and a like amount will go to the Sears, Roebuck & Co. store in Milwaukee, Wis. The National Press Building in Washington, D. C., was equipped exclusively with local office fixtures, as was the huge new Hunter-Dulin Building in San Francisco. The Court-Montague Building in New York City is another large building to be finished with office fixtures from the local plant, Mr. Boesmiller explained, and many carloads of material have gone to Texas to equip large new office structures being erected there.

NORMAL YEAR IN BUILDING AHEAD

A compilation of opinion concerning home construction for the year 1928, gathered from statements issued by editors of publications devoted to the interest of builders and building supply dealers, lends further strong weight to the already preponderant view that construction during 1928 will be notable for its normal and favorable progress.

B. L. Johnson, editor of American Builder, published by the Radford organization at Chicago, says:

"The outlook for 1928 is bright for a continuation of the great building activity of the last several years. While there may be some recession in the larger cities, it is anticipated that this will be more than offset by the increasing activity in the smaller cities.

FACTORS UNALTERED

"The factors which create the demand for new buildings have not greatly altered during the year. In fact, most of them are permanent, inherent conditions. Population increase continues and amounts to the equivalent of about 360,000 new families each year. Buildings continue to wear out, to be destroyed by fire and flood and, most important of all, the progress of the American people continues with increasingly higher standards of living and consequent demand for new and better housing. This factor of obsolescence is, perhaps, the most important of all, resulting in new buildings, which represent the people's progress."

F. D. L. Squires, editor of Building Supply News, also published at Chicago, has this to say:

"The home-building prospects for 1928 include very little expectation of booms or drives, so far as the retail building supply and lumber dealers of the country see them, but there is a strengthened confidence evident throughout the country in a new and more sustained interest in home building and especially in home improving and remodeling, that is significant."

In an elaborately composed forecast for the new year, Building Age, a leading magazine published in New York, draws the following conclusions:

EQUALS REQUIREMENTS

"The most dramatic conclusion of all is that the population of the United States, its wealth, purchasing power and standards, have grown to the point where present-day construction about equals our normal requirements. We are not in the midst of a boom in building, we are not building abnormally now, and it will not be long before present-day figures of construction will be exceeded because normal requirements have advanced, normal not being a fixed, stationary figure.

"While the amount of building done in any year will depend to some extent on business conditions generally and will increase and decrease in harmony with those conditions, so that there may be an occasional valley in the curve of building, we are living in a growing country, the tendency is upward, and there is a gradual net gain, in spite of ups and downs, which over a term of years assumes very large proportions. For example, since 1890 the population of the United States has increased from 62,500,000 to about 119,000,000, a gain of over 87 per cent, with at least that much increase in business opportunity. The number of homes in that period has grown from less than 13,000,000 to over 28,000,000, and the volume of business generally has increased faster than the population. In fifteen years from today the population of the United States at its present rate of growth will be over 150,000,000 people and, obviously, normal construction for 150,000,000 people will be higher than today's normal of, roughly, $7,000,000,000 for 119,000,000 people."

HOLIDAYS' INFLUENCE HITS STEEL

Structural and Cast Iron Marts Most Active as Inventory Approaches

BY DON PARTRIDGE

In commenting on the condition of the Pacific Coast iron and steel markets this week Iron Trade Review will say: "Movement was limited due to the Christmas holidays and the approach of the inventory-taking period. The structural shape and cast-iron pipe markets were the most active ones and some fair-sized tonnages were placed.

"The largest bar award was secured by a Los Angeles distributor and involved 1743 tons for the Puddingstone dam. Awards for the year 1927 aggregated 61,434 tons, as compared with 89,983 tons for the previous year. This is the largest total placed during the past six years and exceeds by 10,000 tons the 1925 figure, amounting to 51,979 tons.

"Increased demand for plates was the feature of this market during the last month of the year. Awards for the year totaled 61,086 tons, as compared with 74,810 tons for the preceding year. Bids were opened last week on 400 tons for a pipe line at Forest Grove, Or., but the city awarded it to the Federal Tank and Pipe Company on a wood-stave basis.

"Structural shapes continue in good demand and awards this week exceeded 1800 tons, bringing the aggregate for the year 1927 to 135,743 tons, as compared with 118,849 tons for 1926. This is the largest total awarded during the past six years, the former high mark being in 1925, when 133,018 tons were placed. The Baker Iron Works secured two projects in Los Angeles involving 1100 tons. Prices are firm at 62.35 c.i.f.

"Demand for cast-iron pipe is of fair proportions and lettings were in excess of 1600 tons. The Pacific States and the American Cast Iron Pipe companies each took 771 tons of six and eight-inch Class 250 pipe for Los Angeles. The total for the year aggregated 80,329 tons, as compared with 76,809 tons for the previous year. This total is under the former high mark of 1925 by 13,500 tons. Interest this week is centered in the 2800-ton inquiry of Portland, bids on which opened January 5. Offshell Company took 625 tons of eight-inch seamless pipe for Los Angeles.

BOAT BUILT OF RUBBER

On the water about Akron, O., there is to be seen a small speed boat made of a material called "rubber lumber," which has the advantage over wood that it is lighter and does not require the care and attention that a wooden boat demands. As it does not absorb the moisture it may remain in the water or exposed to the elements without suffering any damage. The suggestion has been made to make use of the same material in the construction of airplanes.

METHOD OF CONDEMNING CITED

Values of Property Needed for Streets Determined by What a Purchaser Who Does Not Have to Buy Would Pay an Owner Who Does Not Have to Sell

While damages awarded when land and property is condemned for the opening and widening of streets included in the major traffic street plan are usually liberal, and adequately repay property owners for the loss suffered, the method by which damages are awarded are limited under the law, according to R. H. Delorey, deputy city attorney.

Delorey said he had received a number of inquiries regarding the widening of Eighth street, from Figueroa street to Windsor Boulevard, which is now before the referees for the settlement of damage claims.

"Damages are awarded," he said, "on the basis of the value at the time of the issuance of the summons in the condemnation suit. Values are established by what a purchaser who does not have to buy would pay to an owner who does not have to sell. In other words, a forced sale does not determine values."

Mr. Delorey said that damages are awarded on the basis of the land taken, the value of the buildings condemned, and the loss of value to the balance of the property, by reason of the severance.

If there is a leasehold interest, he said, the damages to the leasehold are deducted from the award to the owner. A leasehold interest is based on the market value of the lease No damages are allowed for loss of business due to the condemnation, or for personal property, such as signs and trade fixtures.

After complaints are served, a condemnation suit is set for trial, and referees are appointed by the court to determine the awards of damages. All persons who have answered the complaint are then permitted to appear before the referees, with or without witnesses or attorneys, and make such claims for damages as they see fit. After the property owners have been heard, appraisers for the city appear before the referees, and testify as to the damages sustained by each property owner.

The referees then decide on the damages, to be fair and equitable to both the property owners and the city. In addition to the damage awards, the property owner can expect to realize increased values through the completion of the improvement. These values are taken into consideration when the property owner pays his share of the cost of the proceeding.

DYAS UNIT ALMOST READY

Completion of the $1,000,000 R. H. Dyas Company's Hollywood store has been scheduled for the 20th inst. On that date, the contractors, the Scofield Engineering-Construction Company, will have finished all work on the building proper and will be ready for the installation of store fixtures and merchandise. Contract to manufacture and install the store fixtures has been awarded to the Vernon Fixture and Cabinet Company at about $100,000.

The walls and floors of the building were constructed of reinforced concrete in record time, and the exterior facing of brick and terra cotta is now in place. Erection of the building had to be accomplished in such a short time that the Scofield company departed from the customary methods of construction and completed the concrete work before the exterior facing was started, and proceeded with the interior plastering and carpenter work at a much earlier stage of construction than usual.

Rising ten stories in height with two basements, the mercantile structure covers a site 100 by 140 feet situated on the southwest corner of Hollywood Boulevard and Vine street, with the greater frontage along Vine street.

REALTY SECURITY FAVORED

Life insurance companies invest the bulk of their assets in loans based upon real estate collateral.

Approximately 44 per cent of the total assets of the principal insurance companies of the United States now is invested in mortgage loans, according to an examination of the reports of the companies. The examination was made by the Research department of Greenebaum Sons Investment Company. In no other single avenue have the insurance companies placed as large a proportion of their funds as in real estate investments.

About 20 per cent of the total of assets is invested in railroad securities. The next largest proportion, 13 per cent, is placed in loans on insurance policies. Government bonds represent 8 per cent of the total investment. The same proportion is found in the holdings of securities of public utility companies. The remaining 8 per cent is invested in a long list of miscellaneous securities.

COURT HOMES PROJECTED

Architects Roth and Parker are completing plans for a $30,000 six-unit apartment court at Palisades Del Rey for Clifford Gillespie. Each unit is to have six rooms.

Ground Broken for Large Structure



Unit to be Thirteen Stories High

Rising thirteen stories and basement, the warehouse for the Cosmosart Realty and Building Corporation is under construction at Westmoreland avenue on Beverly Boulevard.

WAREHOUSE STRUCTURE UNDER WAY

Ground Broken for Unit of Cosmosart Concern on Beverly Boulevard

Ground was broken last Tuesday for what is declared will be Los Angeles' largest warehouse. It is being built by Luther T. Mayo, contractor, for the Cosmosart Realty and Building Corporation, of which J. B. Bowen is president and general manager. It is located on Beverly Boulevard near its intersection with Westmoreland avenue.

This structure, which will be known as the American Storage Building, will be thirteen stories in height. It will have a frontage of 108 feet on Beverly Boulevard and a varied depth of from 130 to 170 feet. Its cost will be in excess of $600,000. It was designed by Arthur E. Harvey, architect. The building will be of fireproof construction, of Class A type and composed of steel and reinforced concrete. In addition to its regular thirteen stories, it will have a basement and will be surmounted by a specially designed roof tower. The building will contain a total of 150,000 feet of floor space.

ORE TAXES BUILDING MINNESOTA'S SCHOOLS

DULUTH, Jan. 7. (AP)—School superintendents earning $7000 a year in million dollar buildings are not uncommon in the small villages of the iron mining country of northern Minnesota.

Big incomes from taxable ore properties provide the funds for educational expansion in a village that ordinarily would have only meagre facilities.

Every town has a "melting pot" in the iron country and the funds go to help Americanize a preponderantly non-English-speaking population.

Hibbing, one of the largest villages in the world, has a $4,000,000 high-school building. There are thirty-nine different nationalities in the village.

Diversity of Roof Styles Pointed Out

Among the initiates and even among those more experienced in the fascinating game of home-owning there seems to be one subject foremost in discussions as to the relative merits of different types of construction. That subject is the roof.

Probably the reason for the extent and interest in discussions of roofs is their diversity in style, color, material, method of laying and appropriateness.

The major roofing materials are made in all styles and shapes. Concrete asbestos, for instance, is made in the straight tapered shingle, tapered thatch-effect shingle and octagonal types.

The colors range through soft browns and reds, grays and other tones that merge well with landscape and the walls of the home.

The material of the tapered asbestos shingle adapts it well to resist the wear of time and weather. This is a mixture of asbestos fiber and cement, united under hydraulic pressure and so strong that it may be used in thicknesses as slight as one-eighth of an inch without fear of breaking. This makes their use economical, since roof beams and framing do not have to be of special strength to carry the weight of the finish material.

The tapered asbestos shingle may be laid either in the "American," the English thatch or the familiar continental style when the octagonal shingle is used. The American style uses slightly more material than the continental, but forms an extremely pleasing pattern with the shingles in random widths and thick butts, giving a heavy shadow line. The shingles are laid over insulating felt and have a high insulating value when laid in this method.

The point of appropriateness to varying styles is well met by the tapered asbestos shingle. They may easily be laid in any method to conform with the current modes in colonial, Spanish, French and Norman designs, and when correctly laid are in harmony with any period or style.

Sites Proposed for Camp School

ALBUQUERQUE (N. M.) Jan. 7. (Exclusive)—A camp school for students of paleontology and other branches of natural history is planned in New Mexico this summer under the direction of the American School of Research, according to announcement by Dr. Edgar Hewett, head of the department of anthropology at the University of New Mexico. The school, which will accommodate perhaps twenty students will be open to students from other universities besides the New Mexico institution.

NEW PIER UNDER WAY

NEWPORT BEACH, Jan. 7. (Exclusive)—Concrete piles are being put in place for the extension of the pier in front of the Balboa residence of R. E. Rogers, secretary of the Union Rock Company of Los Angeles. When completed the pier with the extension will be 110 feet long.

HALF-BILLION LOANED HERE

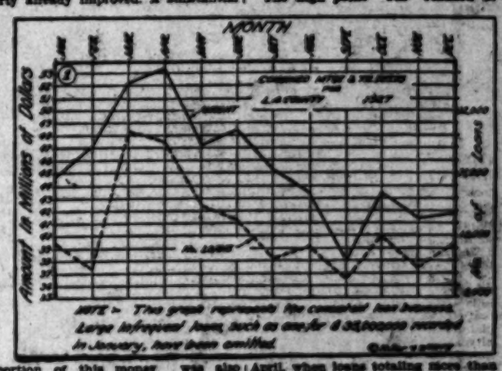
Ninety-nine Companies Release $567,697,131 for Realty During Last Year

Final Los Angeles county mortgage and trust deed figures for 1927, compiled by the firm of Miller & White, civil engineers and surveyors, show that during the twelve-month period just closed ninety-one local banks, mortgage loan companies, and individuals loaned the huge sum of $567,697,131, according to Eric M. Leaf, president of the Standard Mortgage Corporation, through which the completed survey is released.

These figures, taken each month from the official records of the County Recorder, show that an average of $47,308,000 was loaned each month to finance new building projects and to refinance loans on property already improved. A substantial portion of this money was also used for temporary building loans. Mr. Leaf pointed out, and upon completion of the building, permanent refinancing was carried out.

An interesting feature of the survey is the fact that of the ninety-one companies and individuals listed only about twelve are engaged in loaning money drawn from eastern sources. This means that the major portion of the $800,000,000 total is drawn from local sources and indicates that a huge amount of money for investment in real estate improvements is available in Southern California.

The high point was reached in April, when loans totaling more than $63,000,000 were made. September was the smallest month of the year, with a volume of $32,000,000, while October showed a gain of slightly more than $42,000,000. In December, the final month of the year, 3236 trust deed and mortgage loans were made, involving a total of $41,700,-



FLOOR AREA TOTALS GIVEN

New floor area totaling approximately 932,000,000 square feet was created by construction undertaken during 1927, according to an estimate made by the research department of Greenebaum Sons Investment Company on the basis of preliminary returns. This represents a drop of about 20,000,000 square feet from the area created in 1926.

The record for each of the last eight years is shown in the following table:

	Sq. ft. of floor area created by new construction	Increase or decrease
1927	932,000,000	-6
1926	971,000,000	+6
1925	1,000,000,000	+11
1924	900,000,000	-11
1923	1,012,000,000	+41
1922	717,000,000	+9
1921	658,000,000	-4
1920	685,000,000	+7

Preliminary returns indicate that a larger number of construction projects were undertaken in 1927 than in 1926, although the amount expended for new buildings was nearly the same.

Want Americans in Yaqui Valley

EDINBURG (Tex.) Jan. 7. (Exclusive)—Mexico is looking for Americans to settle the Yaqui Valley, it was stated here by R. H. Parsemer of Cajema, Sonora, Mex., who is on a tour in this country in the interest of the government project there.

The Mexican government is planning a $22,000,000 improvement in the Yaqui Valley, he said. The government already has purchased 1,500,000 acres of land from Los Angeles Construction Company for $17,000,000, and will spend $5,000,000 in erecting a dam, and putting irrigation on the land.

Gen. Alvaro Obregon lives in that section, he said, and favors the project.

CAMERA'S SPEED RECORD

The speed record in the designing of moving-picture cameras has been captured by a Japanese scientist, Baron Shiba, who has built the machine especially for the purpose of studying and improving the action of airplanes in the air. It will make a record of the swirls and eddies in the air made by the passage of an airplane and by the motion of its propellers. It is claimed that this camera will make 20,000 exposures in a second and clearly displays disturbances in the air that have never before been observable. This speed is about double that of any other camera made so far.

Texas to Build More Rail Lines

AUSTIN (Tex.) Jan. 7. (Exclusive) Railroad extensions and new lines in Texas involving the construction of approximately 1500 miles of track are in prospect for the present year. Certificates of convenience and necessity for several of these projects have already been granted by the Interstate Commerce Commission.

Applications for other permits will be made during the next few months. New railroad mileage in Texas last year amounted to approximately 600 miles, all of which were extensions of existing systems. Some of these extensions were completed during the year while others are looking no much as 100 to 200 miles to bring them to a fulfillment of the expansion program.

DOG UNDERSTANDS WORDS

In the presence of a gathering of Columbia University teachers and officials recently, a German shepherd dog was put through an "intelligence test" which was a little short of marvelous and seemed to vindicate the statement of its owners that the animal understood the meaning of 300 words. He was given such instructions as "Go to the lady in the corner," "put your foot on the table," "your head on the table," "look out the window," and the animal went through the program without a failure.

Everything for Building

Brick, Cement, Lime, Lumber, Millwork, Finish, Sash, Doors, Cupboards.
Plumbing, Fixtures, Pipe, Hardware, Roofing, Paints, Varnishes, Stains.
Floor Covering, Linoleum, Electric Fixtures, Supplies, Wall Paper.

Low Prices — Money Back Guarantee — See Us Last

A Grade Plumbing Set, $92.00

The six pieces illustrated. Fully and absolutely guaranteed first quality in every way. Everything complete to the rough plumbing—no extras to buy.



SPECIAL—
Vitreous China Toilets
$16.00
These toilets are equipped with reverse trap bowl and may be had with either Birch, Mahogany or Oak seats. Price includes screws, washers, supply tube and angle valve—no extras to buy.



Sinks, Complete, $5.50
Small sinks of cast-iron porcelain enameled. They are suited for mountain cabins or beach use. Price includes sink, trap and one faucet.

Lumber Service
With Quality Lumber
Not only do we supply you with the finest quality in lumber, but our perfected delivery system is winning us many friends. You can count on getting high quality lumber, at the right price, delivered just when you want it, when you order from us.
We have complete facilities for all special millwork that you may need. Bring in your lists and let us estimate them. We can save you money. See us last.

Garage Doors, $11.00 Pr.
These have six lights, each door measuring 2.8x7.0½—in pairs made up ready for immediate delivery. 2½ thick, are $11 per pair.

Ice Boxes, $15.50
Built-in ice boxes in size 20x20x24. The larger ones, 30x20x42, at $14.50.

Fixture, $3.75
The attractive bird fixture pictured. The parrot is in natural colors. Wrought-iron fixture with polychrome decorations.



Fixture, $3.95
Our No. 1800, 3-light wrought-iron fixture like picture. Decorated in polychrome or mission rust.

Bracket, $1.10
Our No. 2001, 1-light wrought-iron bracket. Finished in mission rust or beautiful polychrome.



WHITING-MEAD

General Offices and Retail Store: Ph. VA. 1101. Yards and Factory Retail Store: Ph. MI. 3252.
Ninth and Maple, 401-423 E. 9th St. Vernon and Santa Fe, 2260 E. Vernon Ave.
Branch Stores: 6840 West Boulevard — Phone YOrk 3513, and 4799 Whittier Blvd. — Phone AN. 5498.
5163 Lankershim Blvd., North Hollywood. Phone North Hollywood 180.
Branch Store at Oceanside—Three Stores in San Diego—Imperial Valley Branch at El Centro.



BEAUTIFUL Lincoln homes, designed for individual owners by leading architects, built by master craftsmen, of the finest materials money can buy and supervised by a highly technical organization, has been, is and will continue to be the policy of the Lincoln Mortgage Company.

Hundreds of Lincoln homes occupied by their owners are located in practically every desirable residential district in and around Los Angeles.

This is our contribution to the progress and up-building of Southern California, and as the new year is ushered in, we again pledge ourselves to a continuation of this policy without deviation or compromise.

Lincoln Mortgage Company

"Builders of Fine Homes in Exclusive Communities"

SUBWAY TERMINAL BUILDING Los Angeles
Suites 1078 to 1086
417 South Hill Street

MUtual 6151 Pasadena Office—615 Pacific-Southwest Bank Bldg.

Reserves over $1,000,000

OFFICERS

J. K. BAILLIE, President
Four years Financial Editor Los Angeles Evening Express. Former deputy Corporation Commissioner.

G. D. ROBERTSON Vice-President
President G. D. Robertson Company
Director Prudential Building and Loan Association

GEORGE W. SOMERVILLE Vice-President
Director National City Bank
Former Justice Supreme Court

RANSOM HENSHAW Secretary and Treasurer

DIRECTORS

S. C. GRAHAM
President Laguna Land and Water Company and Director of many leading corporations in So. California

JOHN KNOX Investments

C. N. SENTNEY Investments

W. C. SPRINGER
President Los Nietos Valley Bank

E. P. TUCKER
Vice-President and Manager Wiley B. Allen Company

DR. M. J. SWEENEY
Vice-President and Director Los Angeles First National Trust and Savings Bank

E. A. DICKSON
Editor Los Angeles Evening Express

HARRY H. CULVER
Past President Los Angeles Real Estate Board, Founder and Developer of Culver City

A. G. BICKISEN
Attorney, Former Chief Deputy Commissioner of Corporations, State of California, eight years

J. I. VAN NORMAN
President Van Norman & Morrison

C. A. JOHNSON
Vice-President and General Manager Holly Sugar Company

FRANK FRERICHS Sales Manager



Vol. XLVII.

UNITED S

TRAFFIC CODE GAINS FAVOR

...ty-two Southland Cities Adopt Uniform Law

...ller States Active in Hoover Support

...Minor Amendments in Line With Rules

...ven leading cities of South-...rnia have adopted the mod-...ffic ordinance sponsored by the ...mobile Club of Southern Cali-...a in this section, and the Cali-...nia State Automobile Association ...the week. It is believed that this ...ll mean of the standardized ...ation of traffic rules in ...ing this section into the land in ...ther States.

...ffic authorities particularly will ...e the uniformity of the ...ce nothing is so disagreeable ...e motor traveler as to be tagged ...e owner of...y for doing something ...e was perfectly free to do in ...other town. While the uni-...ffic ordinance is designed to ...ch occurrences, it is pri-...in effort to make vehicular ...ffic safer and more efficient for ...rivers and pedestrians.

...ed for uniformity in traffic ...s going on throughout the ...try. An ordinance modeled large-...on lines of the California ...ty Ordinance recently has ...n adopted by a committee of ...Inter-State Conference on Street and ...ay Safety. This committee is ...ed with the duty of foster-...g uniform traffic ordinance ...ons throughout the nation. ...the next few months the mod-...ordinance will be submitted to all ...s of the country and it is ex-...ted that many of them will ...t it.

...is noted out that the uniform ...ffic law for States which also ...ed of the Hoover conference ...mmended last year already had ...n passed and is now in effect ...ral States. The amendments ...the California Motor Vehicle ...ffic law passed by the last legislative session ...ed to bring this State ...o closer harmony with the uni-...ffic laws of other States of the ...on. It is hoped that the recent ...t will go far toward ...ishing many unnecessary and only uniform traffic ...s in the United States and nine tenths of the cities.

...ROAD IMPROVEMENT

...ny sections are still of the ...ion that the Pergo Canyon road ...ween Palms to Indio, ...ording to re-...rts of the touring bu-...of the Automobile Club of ...thern California. This is not the ...e, however, as the road was re-...ed by the storms of 1927 ...ch was made to maintain ...ough this canyon.

SNOW BARS TRAVEL

...e Big Bear-to-the-World road by ...Snow Valley to Fawnskin is ...ed beyond Green Valley ...ow and an abundance back ...ation, according to the ...rt of the Automobile ...b of Southern California.

...Sweeps the C... from Coast...

Don't let the dazzling beau... ...mobile *1928* Six absorb *all* ... Hupmobile-Midland Steeldr... ...sive engineering advance... ...found on no car but Hup... ...ment study and a special ... ...are some of the reasons why ...braking problem:

1. Combines the best fea-... ...tures of both the hydraulic ... ...and mechanical principles, ...eliminating their draw-... ...backs.

2. Add to positive, equal... ...ized action, quick release, ...for 60-thousandths of ... ...an inch between drum and ... ...lining in place of usual 10-... ...thousandths or less.

3. Preventing brake drag.

4. Resulting in 10 to 15 per... ...cent more effective power.

Twenty-four Standard and Cust... ...ranging in price from $1235 to $... ...complete line.

Hupp Motor Car Corporati...

Open Evenings Until 9:...

GREER-ROBBINS ...

...Sixth St. Phone 56... ...Garland Avenue Showroom: 3600 S. Ver...





AUTOMOBILE SECTION
The Times
LOS ANGELES



VOL. XLVII. SUNDAY MORNING, JANUARY 8, 1928. IN THE VAN.

UNITED STATES BUILDS 3,530,000 CARS AND TRUCKS DURING 1927

TRAFFIC CODE GAINS FAVOR

... Southland Cities Adopt Uniform Law

... States Active in ... Support

... Amendments in ... With Rules

... leading cities of South... have adopted the mod... ordinance sponsored by the ... Club of Southern Cali... ... motors, and the Cali... ... Automobile Association ... It is believed that this ... of the standardized ... of traffic rules is ... action into the lead in ... ...

... particularity will ... uniformity of the ... is so disagreeable ... motor as to be tagged ... for doing something ... perfectly free to do in ... town. While the uni... ordinance is designed to ... occurrences, it is pri... effort to make vehicular ... and more efficient for ... and pedestrians. ... uniformity in traffic ... going on throughout the ... ordinance modeled large... law of the California ... ordinance recently has ... drawn by a committee of ... Chamber on Street and ... This committee is ... the duty of foster... uniform traffic ordinance ... throughout the nation. ... next few months the mod... will be submitted to all ... country and it is ex... many of them will ... it. ... ... that the uniform ... for States which also ... the Hoover conference ... last year already had ... and is now in effect ... The amendments ... California Motor Vehicle ... last legislative session ... to bring this State ... harmony with the uni... other States of the ... ... that the coun... on the way toward ... uniform traffic ... have also uniform ...

... DEPENDABLE ...

... are still of the ... Poppe Canyon road ... Palms to India, ... according to in... by the touring bu... Automobile Club of ... This is not the ... to the road was ac... by the storms of 1927 ... was made to maintain ... through this canyon.

... DARK TRAVEL ...

... Seal-the-World road by ... Valley to Fawnskin is ... named Green Valley ... and an absolute lack ... pertaining to the ... of the Automobile ... Southern California.

Monterey Peninsula Visited by Tourist Party Reveals Historic Attractions



COAST LINE FROM BIG SUR ROAD



RUGGED MONTEREY COAST LINE





Tourist Has Task Driving All Over City

Visiting motorists who expect to "drive all over Los Angeles" will have some job on their hands, according to the annual report of the City Engineering Department, just published. This shows that the city's 6100 streets extending 4448 miles are more extensive than any city in the United States, not barring New York.

To traverse every street, the motorist must travel a distance equal to that from Los Angeles to New York and back to Chicago. The latest improved type of streets include 2428 miles or more than the distance between Chicago and the Pacific Ocean.

During the past year the city expended more than $10,000,000 in street work and added 269 miles to its thoroughfares.



Reduction of Motor Truck Wrecks Sought

As the first step in a nation-wide campaign to reduce the number of motor-truck accidents, the National Automobile Chamber of Commerce has just issued its final report on a fact-finding survey of all truck accidents in Hartford, Ct., during the first half of 1927.

The survey in that city of 175,000 population reveals that motor trucks caused 56 per cent of the street accidents in which they figured.

It was found that of 409 accidents involving trucks during the first half of 1927 no fewer than 181 were the fault of pedestrians or of the drivers of other types of vehicles.

Accidents for which trucks were to blame were analyzed and remedies for them suggested by that study are being distributed to operators of truck fleets in all parts of the country.

NEW MODELS MAKE DEBUTS

Record-Breaking Year for Industry Expected

Lowered Prices and Better Cars Mark Competition

Auto Chamber Issues Figures on 1927 Output

BY AL PARMENTER

The automobile industry in the United States produced 3,530,000 cars and trucks having a wholesale value of $2,190,000,000 during 1927, according to preliminary figures issued by the National Automobile Chamber of Commerce. The industry is now busy inaugurating the new year with many new models.

The Auto Club has made the estimate that of this number California absorbed 200,000 vehicles. Their value is estimated at $125,000,000.

NATION'S TOTAL

Aggregating all State registrations of motor vehicles for the year it is found that in this country there are 23,125,000 motor vehicles in operation.

The year previous there were more new cars produced than in 1927. This is accounted for almost entirely by the absence of Ford in the production field for about half of the year just closed. Most other producers at least kept up their former record. Some showed an increase, Chevrolet principally.

For 1928 there is a general prediction of a new record for the year. Ford is back and will add to the production total. Many buyers have held back and are now ready to spend their money for a new car.

PRICES DROPPED

In this low-price field there is already great competitive activity. John N. Willys and W. C. Durant have already issued challenges to Ford in direct price competition with the Whippet and Star, respectively. Chevrolet, with a year's record of over 1,000,000 cars produced in 1927, has introduced a new model with valuable improvements and a lowered price as the General Motors bid to maintain leadership as the largest single producer of automobiles in the world.

It is at this early date estimated that the number of automobiles built in Michigan alone during the twelve-month period just ahead will be close to, if not in excess of, 4,000,000 units, including trucks. This estimate is based upon the proportionate production of this State in past years and the prediction of automobile manufacturers that the year's total will be 5,000,000. These figures are not only possible but quite probable. Ford will not reach capacity production until the second half of the year, but expects to turn out more than 1,250,000 cars, while production of General Motors will be around the 2,000,000 mark.

Capacity of this great corporation has be... enlarged at many of the

(Continued on Page 2, Column 3)

...eeps the Country from Coast to Coast

Don't let the dazzling beauty of the New Hupmobile 1928 Six absorb *all* your attention. The Hupmobile-Midland Steeldraulic Brakes—an exclusive engineering advance of the utmost value, found on no car but Hupmobile—deserve the closest study and a special demonstration. Here are some of the reasons why they truly solve the braking problem:

1. Combine the best features of both the hydraulic and mechanical principles, eliminating their drawbacks.
2. Are positive, equalized, quick release, due to 45 thousandths of an inch between drum and lining in place of usual 10-thousandths or less.
3. Eliminate brake drag.
4. Result in 10 to 15 per cent more effective power.
5. Quicker acceleration.
6. Troublesome, noisy parts eliminated.
7. Trouble-free, due to simplicity and principle employed.
8. Perfect control.
9. Far greater safety.

Just one of many exclusive features that make the New Hupmobile 1928 Six a marvel of value at its low price and one of the fastest selling cars on the market today.

Four-door Standard and Custom-equipped body styles, ranging in price from $1335 to $1555, f.o.b. Detroit, plus taxes.

Hupp Motor Car Corporation, Detroit, Michigan

Open Evenings Until 9; Sundays, 9 to 5

GREER-ROBBINS COMPANY

1300 S. Figueroa St. Phone WEstmore 4481.
4030 S. Vermont. Phone UNiversity 4700.

PLENTY OF SNOW IN SIERRAS

Winter Sports Possible Now in Deep Blanket Found by Autoists

After several early weeks of mild weather, the past two weeks have brought a heavy blanket of snow to the Sierra, reaching down to the lower snow levels. This change from a light covering to sufficient quantity of snow to make winter sports highly enjoyable will be hailed with delight.

Sequoia National Park is becoming a rendezvous for snow parties, due to the arrangements made by the national park service. Some of the finest "slides" imaginable are to be found in Giant Forest and accommodations are splendid.

Greenhorn Mountain, in Kern county, has developed into another winter playground. It is easily reached from Bakersfield and Southern Valley points, and from Los Angeles and Southern California. A foot of new snow is reported at this playground.

Besides Big Creek, Huntington Lake, Shaver Lake and the Pine Ridge country, where great developments have been made in preparing for winter sports, the entire Sierra foothills from Calaveras county to the south boundary of Kern, including the Tehachapis, should be given proper publicity as one of the finest regions for winter diversions obtainable. It is self-evi-

(Continued on Page 2, Column 1)



MONTEREY TOUR MADE

One of the most profitable weekends it is possible to spend will be on the road of the tourist who will give that much time to the territory between Del Monte and Big Sur, which includes Monterey and the Peninsula. There are to be found many historic points of interest—places hallowed by the association of romantic people who were moulders of California's destiny.

A trip to this part of California's coast line has just been completed by a party from The Times in a Packard Six sedan from Earle C. Anthony, Inc., distributors in California for the Packard Six and Eight. On reaching Del Monte the tourists poked their way into out-of-the-way nooks with the result that they found many interesting things that are usually overlooked by the casual motorist.

The party went over Cahuenga Pass to Ventura, and on up the Coast

(Continued on Page 2, Column 2)

CHEVROLET SCHEDULE INCREASED

Demand for New Models Causes Stepping Up Output of Cars

DETROIT, Jan. 7. (Exclusive)—W. S. Knudsen, president of the Chevrolet Motor Company, announced today that Chevrolet's present record production scheduled for January has been stepped up 20 per cent to meet sales requirements resulting from the spectacular reception accorded the new car. It is expected that schedules for February, March and April will be similarly affected.

The nation-wide enthusiasm that greeted the new car is reflected in the factory statement that more people saw the new Chevrolet at its 7500 dealer points in the first three days following its introduction than saw any previous new model in the history of the industry.

From coast to coast and from the Great Lakes to the gulf, 7500 Chevrolet dealers displayed the new car immediately on its formal announcement. Deliveries to customers were started the following morning. Despite snow storms, blizzards and generally cold weather throughout the country every Chevrolet showroom has been crowded to the doors this week.

In New York visitors crowded the showroom at the rate of 1000 an hour; more than 150,000 inspected the cars in Chicago on the first day; 75,000 saw them in Detroit; 80,000 in Pittsburgh; 45,000 in Los Angeles, 25,000 in Dallas, 22,000 in Denver and so on.

The Supreme Combination of all that is fine in Motor Cars

Supreme Comfort, Beauty, Distinction and Performance

THE clientele which Packard serves with the new 143-inch wheelbase Packard Eight is the most sophisticated and exacting in the world.

Those who may pay $4,000, £1,000, Fr. 100,000 or more for a motor car expect no compromise with the highest quality the art and science of modern motor building may achieve. They demand the best that money can buy.

Packard for 28 years has served this discriminating international clientele. Served so well that today from Monterey to Monte Carlo, from Seville to Shanghai no motor car boasts a higher reputation or a more universal prestige.

Here is the car par excellence—Packard's supreme accomplishment—truly the best built car in the world. No slightest detail has been neglected, in color, in finish, in upholstery. In the Packard Eight you may select whatever your own individuality demands—from twenty-eight standard and custom bodies.

The beauty and distinction of the Packard Eight are bywords the world over. But you must drive it to know its comfort and the performance into which you may translate its more than 100 horsepower.

Earle C. Anthony, Inc.

Owner of Radio Central Super-Station KFI

TENTH AND HOPE STREETS

PHONE WESTMORE 0331

PACKARD

ASK THE MAN WHO OWNS ONE

BUMPER HEIGHT STANDARD SET

Club Gives Measurements to Follow Law

Universal Standard Aims to Protect Cars

Owners Asked to Check Up on Appliance

How are your bumpers?

Automobile owners are being advised by the government to check up on their bumpers to see whether they have been attached in accordance with the standards established for height. This is suggested as a measure to prevent interlocking where bumpers meet.

MEASUREMENTS GIVEN

To aid in standardizing bumpers in this section, the Automobile Club of Southern California submits the following standard for passenger car bumpers, small motor coaches and light delivery trucks in accordance with government suggestion:

The horizontal center line of bumper face, exclusive of fittings, shall be eighteen inches plus or minus three-eighths inch per inch of effective face above the ground for front bumpers and nineteen inches plus or minus three-eighths inch per inch effective face above ground for rear bumpers or fender-guards.

MINIMUM GIVEN

The minimum over-all length of front bumpers shall be sixty inches on passenger cars having the standard fifty-six-inch tread. The minimum dimension measured between the extreme ends of rear bumpers, or fender guards shall be sixty inches on passenger cars having the standard fifty-six-inch tread. The minimum vertical depth of bars for single-bar type front and rear bumpers shall be two inches.

The bumper height shall be measured with the car supplied with the normal amount of water, oil and gasoline, but without passengers or other load. The vertical spread of contact face shall be the distance between the upper and lower edges of the outer-bumper elements, exclusive of any additional projecting parts.

ONLY WAY OUT

The only way to make these standards effective is through adherence on the part of car manufacturers and car owners. It is urged that car owners check up on their bumpers to see if they are attached in accordance with the above standards. Those having bumpers installed after purchasing a car would do well to have them set according to these measurements.

Used Cars in Special Sale to Clear Desks

With December closing as the largest month in the history of the Don Lee organization with the exception of one month in 1923, a monster clearance sale of used cars traded in on new Cadillacs and LaSalles during the Christmas season is being staged, with price reductions running from 10 to 30 per cent, according to announcement made by J. E. Brown, Southern California manager for Don Lee.

"While one sale—the annual year-end bargain special of the Don Lee organization—has just closed with huge results, it is necessary for us to offer the public even still greater values in used cars of many makes which have been traded in during an almost unprecedented wave of buying of the new Cadillacs and LaSalles in connection with the Christmas holiday season," Brown declared.

"Perhaps more Cadillacs were given as Christmas presents this year than ever before in Southern California, for we sold 186 Cadillacs during the month at retail, besides a high percentage of LaSalles, and consequently took in a very large number of used cars."

SNOW FOUND IN MOUNTAINS

(Continued from First Page)

dent that this will be the logical outgrowth of the pioneering, such as is being done now by Messrs. King and Davidson at Trail's End Lodge, near Pine Ridge, in Fresno county, who are now entertaining many parties.

Safety, Speed Feature Auto

Speed and safety are two features of the modern motor car that are in the greatest demand today from experienced drivers. They want automobiles that will roll along the open road at good speeds that can be kept up hour after hour with comfort and safety, declares Selig Cahn, vice-president of the White Auto Company, distributor of the Auburn line.

Even though most drivers never want to use all the speed built into a car, yet they like to know it is there if needed and they realize that this extra speed and power are a reserve force ready to be called upon in case of emergency, he pointed out.

"Both speed and safety are marked in the Auburn line," said Mr. Cahn. "These features have been demonstrated many times. Particularly were they shown when three Auburn Eight-Eighty-Eight models set thirty-four new records and broke thirty-seven old ones while making a 15,000-mile speed test on the Atlantic City speedway."

BROSSEAU NEW HEAD MOTOR TRUCK BODY

A. J. Brosseau, president Mack Trucks, Inc., has been appointed chairman of the motor-truck committee of the National Automobile Chamber of Commerce by President Roy D. Chapin. Mr. Brosseau has also been elected vice-president of the commercial-car division of the automobile chamber.

Mr. Brosseau succeeds in both these offices Windsor T. White, formerly chairman of the board of the White company, who had held these offices since the organization of the chamber.

MONTEREY TOUR TOLD IN DETAIL

(Continued from First Page)

Route, making short stops at Santa Barbara, San Luis Obispo and Salinas. From Del Monte the shore of Monterey Peninsula was traversed to Carmel. This picturesque neck of land stretching out into the turquoise Pacific between the tranquil waters of Monterey and Carmel Bays is almost entirely covered with profuse forest growth, and the road winds back and forth between the sea's edge and the quiet of the cypress fastness. From Carmel Hill a magnificent view may be had for fifty miles north and south.

South from the Peninsula a good road runs some thirty miles to the Big Sur, from which point a new road is under construction through virgin country to Salmon Creek. The new link is part of the new Roosevelt Highway which will open a continuous route along the edge of the Pacific from Canada to Mexico. The country as far as the Sur offers much opportunity for the camera enthusiast. The coast is most rocky and the road in many places is cut high in the palisades along the shore, presenting an aerial panorama of the mighty Pacific as it crashes and roars among the dark and forbidding boulders 300 yards below. The sportsman will find deer and trout in abundance because of the inaccessibility of the woods and streams heretofore.

HISTORIC SPOTS

Returning to the vicinity of Monterey the party found a wealth of historical and literary points of interest. Monterey is the cradle of California history, the Pacific Coast having been first discovered in 1542, just fifty years after Columbus touched foot on the Western Hemisphere, when Juan de Cabrillo landed in its vicinity. Sixty years later, in 1602, Sebastian Viscaino took possession of the southern coast and raised the rich flag of Spain. For 220 years Spain ruled the new country with an iron hand, until it became a Mexican province in 1822. The Mexican rule ended twenty-four years later when the ambitious young United States took the State into the union, just in time to save it from the intriguing grasp of Russia. Monterey was the center of all this political activity and was the first capital of California when it became part of the Union.

Here and there throughout the peninsula are crumbling remnants of adobe houses, constructed by the pioneers of three countries, some of them overgrown with flowers and vines and blending with the brilliant landscape, while others are still in use, with promise of service for years to come.

Robinson Jeffers, one of the most noted of the present-day authors, and writer of "Tamar," "Roan Stallion," "Californians," and other literary gems, has brought back to Monterey the attention in the world of letters that it enjoyed in the days when Robert Louis Stevenson and others wrote there. Probably everyone knows that Stevenson spent some years in Monterey, and the house where the gentle author lived and wrote is a mecca for all visitors. Near by is San Carlos Church, founded by Father Junipero Serra in 1770, and on the water front is the old custom house, over which the flags of Spain and Mexico waved until on July 7, 1846, Commodore John Drake Sloat raised the American flag and took possession of the country in the name of the United States.

All the landmarks are sign posted by the Automobile Club as are all roads leading to them. In rapid succession the party visited Colton Hall, first State capital building and now the City Hall of Monterey; the House of Four Winds, the first Hall of Records, the old Pacific Building, General Fremont's house, and the first theater in California in which Jenny Lind once sang.

Wheatly New Zone Head for Tire Company

Winston R. Wheatly has been appointed new Los Angeles factory branch manager of the India Tire and Rubber Company of Akron, O. He formerly held a similar position in San Francisco, from where he was transferred. He has been associated with the company for the past five years. His new territory gives him jurisdiction over Southern California and Arizona.



WINSTON WHEATLY

Wheatly is well qualified for his duties, his nine years in the tire industry having acquainted him with every phase of the business. For two consecutive years he was the leading figure in India sales in the entire United States; a signal honor that is, as yet, unequalled in the annals of the factory. Efficiency and knowledge, such as Wheatly brings south with him, are readily welcomed here, in that this is the largest distributing point for India tires in the entire world.

Fine Year for Auto Business, Says Franklin

That the entire automobile industry will enjoy a banner year during 1928 is the prediction made by H. H. Franklin, president of the Franklin Automobile Company of Syracuse, N. Y. He expects his company to set new records this year and bases his optimism on the heavy demand experienced during the last four months of this year. He made these statements in a communication received here by Ralph Hamlin, president of Franklin Motors, Inc., distributor of the Franklin Airman air-cooled six.

"September, October and November represent our biggest fall months with one exception during the last twenty-five years of producing and selling automobiles," stated Mr. Franklin. "The first eleven months of 1927 saw more Franklin cars delivered than the entire year of 1926.

"Our 1927 September record showed a 49 per cent increase over September, 1926, and October showed 160 per cent increase over the same month of 1926. November deliveries were 24 per cent ahead of those during the same period of the previous year and when the December records are compiled they also will show a large increase.

"At the present rate of gain in business which we expect to maintain during 1928, this year should show an increase of 50 per cent over that of 1927."

Snow Novel Treat in Southern California



The above "horseplay" took place when a party from Don Lee's ventured into Yosemite last week in the Cadillac sedan in the picture.

NEW CARS COUNTED

(Continued from First Page)

plants to meet expected increases in demands during the year.

Never before were so many new lines announced with the opening of a new year as there were this year. Manufacturers realized that in order to keep in the normal running they must show something new with the improvements, or at least changes from existing models. In this line are found Studebaker, Essex, Hudson, Ford, Durant, Overland, Pontiac, Chevrolet and La Salle. Studebaker is ready with its new President eight and Erskine six. The new Essex six with three body types—four-door sedan, coach and coupe—are in production. A four-wheel brake has been added to this line and several mechanical changes are included.

PONTIAC, CHEVROLET NEW

A new Pontiac appeared this week with additional motor power and four-wheel brakes, without change of base price.

The Chevrolet experienced a great change. The new cars embody extended wheel base, increased speed and power, four-wheel brakes, new Fisher bodies, new colors and their most at engine cooling. There are seven body types, including five closed and two open models. The addition of four inches to the wheel base, making 107 inches in length, gives the new line a distinctly "big-car" appearance. The line will be known as the "bigger and better" Chevrolet, entirely foreign to its price class.

The new Pontiac cars will incorporate new styles, additional power, four-wheel brakes additional weight with no change in the wheel base. Schedules call for a production of 270,000 cars in 1928.

The reduction in the prices of Chevrolet cars ranges from $10 to compared with last year's figures of $50. Prices range from $495 to $715 $525 to $745.

VICTORY ARRIVES

Dodge Brothers are now ready with their new Victory six, which contains several marked improvements. It is longer and lower, with the price range between $1045 and $1170. The standard four, equipped with four-wheel brakes, will be continued, as will be the senior six.

Although reported working at capacity, officials of the Packard company this week stopped long enough to announce substantial price reductions on six models. The sedan-limousine was cut $700; seven-passenger sedan, $700; convertible coupe, $700; two-passenger coupe, $650; five-passenger club sedan, $500, and four-passenger coupe, $500.

Increased production in the La Salle line has enabled the lowering of prices in that line, the price drops varying from $10 to $190. Five new body styles have also been added to this General Motors line. They are the two-passenger business coupe and five-passenger family sedan, each listed at $2350; the five-passenger coupe and five-passenger cabriolet sedan at $2675, and the seven-passenger family sedan at $2875.

The fact that these price drops are not excessive substantiates the claim that the decrease is the result of increased production and that the former prices charged for the car were just and not inflated values.

1927 PRODUCTION

Cars and trucks	3,939,000
Cars	3,805,000
Trucks	134,000
Production of closed cars	3,432,000
Per cent closed cars	85%
Wholesale value of cars	$2,190,918,000
Wholesale value of trucks	$300,750,000
Wholesale value cars, trucks	$2,536,750,000
Total manufacturers' sales	41,000,000
Wholesale value tires for replacement	$305,000,000
Wholesale value parts and accessories for replacement	$750,000,000
Average retail price cars	$653
Average retail price trucks	$1052
Number of persons employed in auto and allied lines	2,975,000
Taxes on motor vehicles	$750,524,512

REGISTRATION

Motor vehicles registered in U. S.	23,125,000
Motor cars (State reports)	20,110,000
Motor trucks (State reports)	2,940,000
World registration motor vehicles	26,543,000
Per cent owned by U. S.	85%
Motor vehicle registration ch farms	4,700,000
Motor vehicle registration cities	11,000,000
Total miles of highways in U. S.	3,000,000

RETAIL FINANCING

Per cent new cars sold on time	80%
Per cent new trucks sold on time	85%
Per cent used cars sold on time	65%
Used cars average sale	$294
New trucks average sale	$610

RELATION TO OTHER BUSINESS

Number of carloads of auto freight shipped in 1927	2,125,000
Of rubber imported industry uses	84%
Plate glass used in autos	80%
Copper used by auto industry	15%
Iron and steel used by auto industry	14%
Gasoline consumed by vehicles, 1927 (gals.)	9,097,000,000
Motor oil consumption (gals.)	360,000,000
Grease consumed by motor vehicles (lbs.)	210,000,000
Cotton fabric used in tires, 1927 (lbs.)	80,000,000

MOTOR BUS AND MOTOR TRUCK

Buses in use	26,000
Motor buses produced	11,500
Consolidated schools using motor transportation	14,400
Street railways using motor buses	370
Buses used by street railways	2,500
Buses used by steam railroads	1,175
Steam railroads using motor buses	60
Railroads using gasoline rail motor coaches on short lines	230
Railroads using motor trucks as part of shipping service	30

EXPORTS

Number of motor vehicles exported (United States and Canada)	542,000
Value of motor vehicles, parts and tires exported (United States and Canada)	$307,240,000
Per cent increase in exports over 1926	13%
Per cent of motor vehicles exported	15%
Number of motor vehicles imported	600

RETAIL BUSINESS IN UNITED STATES

Total car and truck dealers	52,500
Public garages	52,000
Service stations, repair shops	85,300
Supply stores	67,750

Safety Handle on Car Door Protects Child

Motorists with families, especially those with small children, will quickly realize the value of one of the minor, yet important new 1928 Hupmobile six features.

The inside door handles of the enclosed models do not operate by pushing down, as they do on older models. The action of the latch has been reversed, making it impossible to open the doors, except when the handles are pulled upward.

"Hupmobile engineers," states A. R. Reedall, manager of the Greer-Robbins Company, Hupmobile distributors in California, "had several reasons for changing the action of these handles. Chief among these was to prevent accidents which may have been caused by small children playing and leaning on the door handles until the door flew open, allowing the child to fall."

Reedall points out that by reversing the action of the handles, Hupmobile engineers have made it impossible for this to happen. Parents can go for a drive in a new 1928 Hupmobile six four-door or two-door sedan, allow the children to play in the rear compartment of the car to their heart's content, and never worry.

PRECEDENT LACKING

It is interesting to note that despite much debate on the subject and conflicting rulings of various presidents, the question of whether the Chief Justice of the Supreme Court outranks the Secretary of State or vice versa has never been determined. Consequently, there is a hard and fast rule against inviting these two important personages to the same official gathering.—[Pathfinder.

SEATTLE ROAD OPEN

The new road from Tacoma to Seattle which has been open off and on during the past three weeks is now definitely opened to travel, states the touring bureau of the Automobile Club of Southern California.

BANNING ROAD BAD

The road from Banning to Idyllwild should not be attempted at this time of the year except by the most experienced of mountain drivers, states the touring bureau of the Automobile Club of Southern California.

LUMBER ROAD POOR

The road from General Grant National Park through the old lumber town of Hume is not advisable at the present time, states the touring bureau of the Automobile Club of Southern California.

Choking May be Bad Usage of Car Motor

"Few motorists realize that the excessive use of the gasoline choke is very detrimental to the operating efficiency and life of any motor," states A. B. Kyle, service superintendent of the W. P. Herbert Company, local Chandler representatives.

"It seems to be a general practice during the cooler days of winter, for many motorists to use the choke to an excess when starting the motor. Of course, there are times when it is necessary to give the motor extra gasoline by means of the choke, but as soon as the motor starts, the choke control should be closed. Running the motor with the choke open allows an excess quantity of gasoline to seep down into the crankcase with the motor oil and cause what is generally known as crankcase dilution, in other words, a thinning out of the oil.

"There are very few motorists who would think of using a poor grade of oil in their cars, yet many of these same motorists fail to realize that operating the car with the choke open dilutes the oil so that it loses all its body or lubricating value.

"Nothing will cause more rapid deterioration of a motor, than running with a thin oil, which in reality becomes nothing more than gasoline. There is always the danger, when such a condition exists, of overheating the motor, which opens up the possibility of scoring the cylinder wall or burning out a bearing.

"Chandler motors are all equipped with an oil purifier, which of course, keeps out all foreign particles of dirt and dust from entering the oil, but it is next to impossible to do anything with oil which has been diluted with raw gasoline. Therefore this warning is not only issued to Chandler owners, but to owners of all makes of automobiles, from impairing the lubricating qualities of the motor oil through excessive use of the choke.

"You probably will admit, that if a certain habit was not agreeing with you, you would take steps to eliminate that habit. Why not treat your motor car in the same manner?"

CANYON ROAD GOOD

Topanga Canyon road which was under reconstruction for a considerable length of time will now be found in good condition, offering a scenic tour at this time of the year, advises the touring bureau of the Automobile Club of Southern California.

Colorful Car Present-Day Auto Fashion

Bright, flashy colors still continue in popular favor for motor cars, says W. P. Herbert, president of the W. P. Herbert Company, local Chandler representatives. Cars of drab, monotonous dark blues and black are obsolete. Brilliant duotone combinations in blues, tans, greens and grays are the present vogue.

It used to be that the sport roadsters and sport touring cars were painted in bright colors, but not so now, for most of the heavier family cars and the business man's car are being finished in attractive, fascinating gay fashions of the day.

The new 1928 Chandler models are finished to suit the most exacting taste and the prospective Chandler owner may choose the colors of his or her car as one chooses the color of neckties or dresses. Many cars are chosen by the women of today because the color finish is almost identical or blends with her latest fall frock.

A unique color idea and one typical of the Chandler's high quality is that found on the special six four-door sedan. The body is of cabriolet gray with mountain ridge green mouldings and strips of the latter color on the hood louvres. The new royal eight sedan is finished in an attractive hemlock gray with mountain ridge green stripings and the bumpers are stripped to match.

Autoist Ends Ninth Journey Across Nation

Completing his ninth trip across the continent by automobile, George L. Sylvester of Trenton, N. J., arrived in Los Angeles recently after traveling the length of the Lincoln Highway at the wheel of a new Paige six sedan.

Sylvester's first trip from New York to San Francisco was made in a 1913 Paige touring car. On the trip he was accompanied by two companions and the car carried a large supply of equipment such as shovels, chains, ropes, extra tires and tubes, reserve oil and gasoline supply and mechanical tools. Thirty-two days were consumed in making the long cross-country trip.

On his last trip across the United States Sylvester traveled alone and he had no extra equipment other than two spare tires; emergency supply of gas, oil and water strapped on the running board; and the small kit of tools that every Paige owner receives with his automobile.

Sylvester told "Doc" Gordon, sales manager of the Paige company of Southern California that his trip from New York to San Francisco this year had been nothing more than a pleasant tour. All the rough going is eliminated now, he claims, the car rides so well and the roads are so improved that it no longer takes a thrill-hunting vacationist to drive from the Atlantic to the Pacific.

"When I made my first trip to California in my old 1912 Paige, it was a man's job to drive from coast to coast," said the visitor. "That is the case no longer, however."

CROOKED CLUB SALES LEAD TO ROAD WORK

WASHINGTON, Jan. 7. (Exclusive) Impetus is being given to highway construction throughout the country as a result of organized motordom's campaign to send to the chain gang all "gyp" operators apprehended and convicted of selling fake motor-club memberships.

One of the most striking examples of the success of this drive, the American Automobile Association announced today, was the recent arrest and conviction of Charles S. Kneeream, alias K. N. Morris, alias N. Morris, who was given six months at Salem, Va., after he had left a trail of fake memberships in several States.

MOTORISTS ATTRACTED TO RAINBOW CLUB

The coming of real summer weather last week enticed many motorists, holding membership in the Rainbow Angling Club to the club, located near Redlands in Mill Creek Canyon.

Leigh Garnsey, manager of the club, announces that rains so far this season have failed to do any damage to the club property or to the stream. The stream is running clear and very cold. Heavy falls of snow covered the mountains near the club, meaning a continuance of cold water for the stream.

George B. Clarkson, Fish and Game Commissioner for Southern California, accompanied by Eugene D. Bennett, executive officer of the commission, visited Rainbow this week and highly complimented Garnsey on the wonderful crop of healthy trout and also on the way the club is run.

The average cow in the United States produced 3700 pounds of milk in 1916; 4000 pounds in 1921, and 4700 pounds in 1926.

Winter Reigns in Mountains

Winter sports are in full swing in the Sierras and are drawing so much interest this year that practically all hotel accommodations have been spoken for weeks in advance in many places, according to word received by J. E. Brown, manager for Don Lee, California distributor for Cadillac and La Salle motor cars, following a tour made by executives of Don Lee, the Cadillac Motor Car Company and the General Motors Corporation in a new Cadillac sedan. Officials who made the tour about the State spent a day and a night in Yosemite with hundreds of other visitors at the Awahnee Hotel.

Those in the party in the Cadillac included Ray Newton, sales executive for the Cadillac Motor Car Company; Albert M. La Vert, attorney for General Motors Corporation; John F. Porter, General Motors dealer of Wilmington, Del.; C. C. Clark, western zone manager for the Cadillac Motor Car Company, and Fred Pabst, San Francisco manager for Don Lee.

ROAD CAMPS SOON TO BE PUT IN OPERATION

DEL MONTE, Jan. 7. (Exclusive)—Over 800 men from State penitentiaries will soon be put to work on the Carmel-San Simeon highway. According to present indications, work will begin at both ends of the road and five prison road camps will be maintained.

This is even a greater program than had been expected and will result in more rapid completion of this important Coast highway than had been anticipated. As a result, it is now expected that within eighteen months the main grading work will be completed and automobiles will be able to travel from Del Monte to San Luis Obispo over a graded dirt and rock road, along the most spectacular section of the California coastline.

The major portion of the project will be the ninety-mile stretch of road between Carmel and Cambria.

GLASS GRINDER FOR PARIS FIRM ORDERED

Extent to which Los Angeles manufacturers are expanding their markets to foreign fields again was indicated in the receipt of an order by the Weber Showcase and Fixture Company for a glass-grinding machine from the Societes des Automobiles Donnet of Paris, France. The machine, used for beveling and smoothing edges of glass used in auto bodies, will be shipped this month.

SEVENTEEN-MILF DRIVE DEDICATED TO PUBLIC

DEL MONTE, Jan. 7. (Exclusive)—The most picturesque portion of the Seventeen Mile Drive has been permanently dedicated to public use for parks and recreational centers. This is the gist of an announcement recently issued by S. F. B. Morse, president of the Del Monte Properties Company, which owns practically the entire area surrounded by this famous drive.

SAN DIMAS DETOUR BAD

The 300-foot dirt detour at San Dimas Wash on Foothill Boulevard is very rough, according to the touring bureau of the Automobile Club of Southern California.

STUTZ NEW MODEL OUT

First of the new Stutz vertical eight motor cars have just been received here and placed on display by Marshall & Clampett, distributors, at Figueroa and Sixteenth streets. They are marked by many refinements in the chassis and added beauty and luxury in the bodies. These cars were introduced to the public at the New York automobile show yesterday.

According to F. W. Clampett, the new Safety Stutz is made even safer than previous models. Many parts have been enlarged and made stronger, a new braking system has been adopted and there are minor changes to be seen in many parts.

"A new type of Lockheed hydraulic four-wheel brakes is now used on the Stutz," said Mr. Clampett. "It is the first of its type to use sixteen-inch brake drums which give great braking area to the internal expanding shoes. The emergency brake drum has also been enlarged from six and one-half to eight inches and it is two and one-half inches wider than formerly. These changes provide the maximum in deceleration.

"Front axles and rear axles on the five-passenger chassis are now duplicates of those used on seven-passenger cars, giving extra sturdiness. The tie-rods are larger and [illegible] shimmying. The size of the [illegible] shaft is greater than [illegible] double oil seals are provided to [illegible] the larger universal [illegible] oil leaks. There are numerous chassis refinements adding to the car's sturdiness.

"More beauty has been given already handsome bodies [illegible] colors will be available. The lines have been redesigned, giving a most graceful sweep which is the fashionable view adds a distinctive smartness that is eye-compelling. Fenders and running boards have been widened and fender wells for [illegible] spare tires are now optional.

"Hood louvres are in an entirely horizontal line from front to rear of the bonnet. New headlamps of the semibullet type are mounted on what is known as full-nickeled [illegible] Cowl lights of the same design as standard.

"The car is fitted with a new type of transmission lock which locks the car in neutral by means of a button down on the movable ball end of the gear-shift lever. Besides these refinements and [illegible] the Stutz seats are wider and more comfortable and offer the maximum of comfort."

SERVICE SCHOOLS PLANNED

Of exceptional interest to Oakland-Pontiac dealers and owners is the announcement made last week by Edward Lyons, factory supervisor of the Oakland Motor Car Company, whose territory includes the entire Pacific Coast from Denver west, that service schools, designed to fully acquaint every service man in the dealer organizations with the latest methods and practices as employed by the Oakland Motor Car Company are shortly to be inaugurated. The schools will be held in the establishments of the various dealers.

In these schools Oakland and Pontiac cars will be assembled before the men, making it possible for them to see at first hand the precision methods being employed by the Oakland Motor Car Company, according to Mr. Lyons, who was in Los Angeles for a short time attending conferences of Oakland Motor Car Company field representatives and service men.

"The more the service department of the dealer organizations knows about manufacturing methods the more the owner profits," Mr. Lyons asserted. "We are endeavoring to do more for the owner by improving the service to which he is entitled. We are virtually bringing the factory to the various dealer organizations with this school. In addition, a small shop manual has been planned for all service men, which will prove of extreme value, not only to these men, but also to owners whose cars are being serviced.

"A mechanical clinic is shortly to be established at the factory to which dealers are invited to send their service men for further education in the intricate and scientific methods by which Oakland and Pontiac sixes are constructed. We are certain this clinic will prove of exceptional value to dealers.

"The schools which will be conducted in connection with the clinic will be under direct charge of three factory service supervisors; one on the Pacific Coast, another in the Middle West and the third in the East. From present indications they will prove of great value to owners of Oakland and Pontiac cars, and will establish a more intimate relation between the factory and the service men of the various dealer organizations throughout the country."

While in Los Angeles Mr. Lyons visited Reeve Gartzmann, Inc., and conferred with Mr. Gartzmann and H. E. Franklin, general manager of the big local Oakland-Pontiac distributing organization. He [illegible] himself as greatly impressed with the manner in which Southern California has risen to its present commanding position in the automobile field and was high in praise of the recent sensational Oakland and Pontiac sales records established by the Gartzmann organization.

Mr. Lyons is one of the oldest men in point of service in the employ of the Oakland Motor Car Company, having been identified with the concern for fourteen years.

PUPILS USE BUSES

REDLANDS, Jan. 7. (Exclusive)—A fleet of automobile trucks [illegible] wagons with specially designed [illegible] for carrying school children, are being operated between [illegible] High School and the outlying communities. Ten of these [illegible] are in service with various [illegible] having the contract for hauling school children. Two of these [illegible] used between Redlands and [illegible] district, two between Redlands and East Highlands, and others [illegible] Creek, San Timoteo Canyon and other sections.

Buy a Carburetor

If Your Car Needs—

Power
Pep
Mileage

The only permanent cure is a new carburetor. Why not try a ZENITH on 15 days approval?

Write for Literature

Zenith Carburetor Agency
1835 S. Hope St. Los Angeles
Phone WEstmore 0[illegible]

NASH

the outstanding example in sincerity of manufacturing purpose!

FIRED by the indomitable will and the magnetic personality of Charles W. Nash, the Nash Motors Company stands out among the giant manufacturing enterprises of the world in that it is not only conscious of the moral obligation to build well for its customers, but is *sincerely* doing so as well, even as the hand craftsman of another age thoughtfully and pridefully put his best efforts into his handiwork.

Troy Motor Sales Company

Nash Distributors for Southern California, Arizona and Southern Nevada

Nash Advanced Six & Special Six Sales: Figueroa at Eleventh

Nash Light Six Sales: Flower at Eleventh

Phone WEstmore 1021

HENDERSON NASH, 110 N. Western Ave.
BICKERSHAUSER & MILLER, 6465 Sunset Blvd. (Hollywood)
GAIL VANDERBILT, 623 S. Figueroa St.
FROG MOTOR SALES CO., 815 S. Figueroa St.
463 N. Rodeo Drive (Beverly Hills)
VERMONT NASH CO., 4024 S. Vermont Ave.
WASHINGTON MOTOR CO., 3305 West Washington
METROPOLITAN MOTORS, 5533 Sunset Blvd., Hollywood
WATTS NASH, 1130 E. Nevada St.
BROADWAY NASH SALES, 4183 South Broadway
A. J. HARTZELL, 6017 Pasadena Ave.

PONTIAC IN NEW SERIES SEEN HERE

Radical Changes Made in Car Mechanically; New Type Radiator Feature

The second "birthday anniversary" of the Pontiac Six was marked Thursday in Los Angeles by the first public display of the new models in the Pontiac [illegible] of Reeve Gartzmann, Inc., Southern California distributor, and the headquarters of associate dealers. The unveiling revealed the new [illegible] Pontiac Six which is said to [illegible] in beauty, power and performance all previous offerings of the [illegible] Motor Car Company in the [illegible]-priced six-cylinder field.

The new chassis with four-wheel [illegible], gasoline pump, an entirely [illegible] type of radiator designed to prevent evaporation, semicoincidental [illegible], improved carburetion, crankcase ventilation, new cylinder head, [illegible] compression, new clutch and [illegible] gear, heavier frame and other [illegible] mechanical advances, appears to justify the statement of the manufacturer that it is "new from radiator to tail light."

BODY LINE SAME

The new series has the same number of cars that comprise the 1927 line. Two of the new models, though, are new types of bodies. They are the sport landau sedan and four-door sedan which supersede the former coupe and de luxe landau sedans. The two-door sedan, coupe, sport roadster and sport roadster again are retained among the six body choices. All have been redesigned and closed models carry the latest Fisher body [illegible], the new Duco colors, new [illegible] head lamps and other refinements.

The new Pontiac engine develops [illegible] horsepower at 3600 r.p.m., a substantial increase over the power [illegible] the previous car. This greater power gives even better acceleration, [illegible] the new equalized mechanical [illegible] brakes provide sure and [illegible] deceleration. A separate intercooling [illegible] is provided on the [illegible] stock.

Besides the outstanding pioneering [illegible] of the new car is a radically changed principle of engine [illegible] as embodied in the unique [illegible]-flow" radiator, from which it is [illegible] practically impossible to lose [illegible] water or antifreeze solution by [illegible]. The water flows horizontally through the radiator cells instead of vertically as in other radiators. The water circulation is [illegible] automatically controlled and the [illegible] is maintained by a new water [illegible] of the balanced impeller type.

NEW TYPE HEAD

Among other changes on the engine are the adoption of the G.-M.-R. type of head and the replacement of the conventional vacuum tank by a gasoline pump. The new [illegible] head was developed by General Motors Research engineers. Its use on the Oakland All-American six resulted in elimination of spark [illegible] and other indications of [illegible]. It also enables the Pontiac compression ratio to be raised [illegible] to 5 to 1.

The improved features include a [illegible] carburetor especially designed for this car, redesigned intake and exhaust manifolding systems, a combination pressure and suction type of [illegible] ventilator which prevents [illegible] fumes entering the body compartment and decreases dilution of the [illegible] oil and a new design [illegible] very similar to that of the Oakland. The steering gear is of [illegible] design, with burnished bronze [illegible] and a new seventeen-inch [illegible] carrying finger grips on the inside of the rim.

A [illegible] accidental lock has been [illegible] in the transmission, being [illegible] from the ignition switch [illegible] the switch key and allowing locking of both ignition and transmission. A completely changed instrument board has choke and throttle [illegible] on the right and the central cluster, consisting of speedometer, oil and gasoline gauge and ammeter, [illegible] housed in a glass-covered, instrument lighted metal case.

New Agent for Stearns Cars Named Here

W. Leavitt & Co. has been appointed Southern California distributors of Stearns-Knight motor cars, the [illegible] of the sleeve-valve motor [illegible], according to an announcement made by L. V. Starr, [illegible] and general manager. The [illegible] was taken over last week by [illegible] at the Leavitt headquarters, Eleventh and Hope streets. With the acquisition of the Stearns-Knight line, we now handle [illegible] cars in a wide price [illegible], explained Mr. Starr. "The Stearns-Knight is in the luxury class, one of the finest automobiles manufactured in America. The [illegible] eight-cylinder Stearns-Knight [illegible] the most powerful motor of its [illegible] any American motor car [illegible]. Stearns cars are practically custom [illegible], extreme care is taken in their [illegible] and most rigid inspection is made of every bit of material [illegible] into them."

New Distributor



[illegible] eight-cylinder, five-passenger [illegible] & Co., which has just been

...V MODEL OUT

...ht tie-rods are larger and act as ...ed shimmying. The size of the ... ar- shaft is greater than formerly and ...ey double oil seals are provided to ... it the larger universal joints ... and oil leaks. There are numerous other ... chassis refinements adding to the ... car's sturd'ness.

"More beauty has been given the already handsome bodies and many colors will be available. The roof lines have been redesigned, providing a most graceful sweep while a fashionable visor adds a dash ... smartness that is eye-arresting. Fenders and running boards have been widened and fender wells for carrying spare tires are now standard.

"Hood louvres are in an unbroken horizontal line from front to rear of the bonnet. New headlamps of the semibullet type are provided and are known as full-nickeled Parabeam. Cowl lights of the same design are standard.

"The car is fitted with a new type of transmission lock which locks the car in neutral by merely pressing down on the movable ball end of the gear-shift lever. Bodies have many refinements and much more luxury. The seats are wider and deeper and offer the maximum of comfort."

...OOLS PLANNED

...tributing organization. He expressed himself as greatly impressed with the manner in which Southern California has risen to its present dominating position in the automotive sales field and was high in praise of the recent sensational Oakland and Pontiac sales records established by the Gartzmann organization.

Mr. Lyons is one of the oldest men in point of service in the employ of the Oakland Motor Car Company, having been identified with the concern for fourteen years.

PUPILS USE BUSSES

REDLANDS, Jan. 7. (Exclusive)—A fleet of automobile trucks, equipped with wagons with specially designed bodies for carrying school children, are now being operated between Redlands High School and the outlying communities. Ten of these big busses are in service with various men having the contract for hauling the school children. Two of them are used between Redlands and Yucaipa, two between Redlands and Mentone district, two between Redlands and East Highlands, and others go to Mill Creek, San Timoteo Canyon and other sections.

Buy a Carburetor

If Your Car Needs:—

Power
Pep
Mileage

The only permanent cure is a new carburetor. Why not try a ZENITH on 10 days' approval?

Write for Literature.

Zenith Carburetor Agency
1838 S. Hope St. Los Angeles
Phone WEstmore 4182.

...SH

...example
...anufac-
...se!

...D by the
...e magnetic
...V. Nash, the
... stands out
...nufacturing
... in that it is
... moral obli-
...s customers,
...as well, even
... another age
...ully put his
...ndiwork.

...Company
...e and Southern Nevada
... Figueroa at Eleventh
... at Eleventh
...1

GAIL VANDENBRAAK
823 S. Flower St.
VERMONT NASH CO.
4024 S. Vermont Ave.
WATERS NASH
1230 S. Flower St.
...HARTZELL
...Pasadena Ave.

...PONTIAC IN NEW SERIES SEEN HERE

...Radical Changes Made in Car Mechanically; New Type Radiator Feature

...ensed "birthday anniversary" ...Pontiac Six was marked Thurs... ...in Los Angeles by the first pub... ...ance of the new models in the ... ...display of Bauer Gartzmann, Inc., ... California distributor, and ... ...ers of associate dealers. ... ...unveiling revealed the new ... Pontiac Six which is said to ... ...in beauty, power and performance ... previous offerings of the ... Motor Car Company in the ... ...-cylinder field.

...ed chassis with four-wheel ... pump, an entirely ... ...type of radiator designed to pre... ...semiincidental ... ...carburetion, crankshaft, new cylinder head, ... new clutch and ... heavier frame and other ... advances, appears to ... the statement of the manufacturer that it is "new from radiator to tail light."

BODY LINE SAME

...The series has the same number ...that comprise the 1927 ... the new models, though, ... types of bodies. They are ... sedan and four-door ... which supersede the former ... de luxe landau sedans, ... coupe, sport ... sport roadster again are ... the six body choices, ... redesigned and closed ... the latest Fisher body ... new Duco colors, new ... lamps and other re...

...new Pontiac engine develops ... horsepower at 3600 r.p.m., ... increase over the power ... car. This greater ... gives better acceleration, ... equalized mechanical ... provide sure and ... A separate inter... is provided on the ...

...outstanding pioneering ... new car is a radi... ...principle of engine ... embodied in the unique ... radiator, from which it ... impossible to lose ... or antifreeze solution by ... The water flows horizontally through the radiator cells ... virtually as in other ... The water circulation is ... controlled and the ... by a new water ... of the tubinoed impeller type.

NEW TYPE HEAD

...other changes on the engine ...adoption of the G.-M.-R. ... and the replacement ...conventional vacuum tank ... pump. The new ... was developed by Gen... ...engineers. Its ... All-American six ... elimination of spark ... other indications of ... also enables the Pon... ratio to be raised ...

...proved features include a ... especially designed intake and ... systems, a com... and suction type oil ... which prevents ... entering the body com... decreases dilution of ... and a new design ... similar to that of the ... The steering gear is of ... with burnished bronze ... a new seventeen-inch ... finger grips on the in... ...

...ental lock has been ... in the transmission, be... ...from the ignition switch ... key and all-swing lock... ...button and transmis... ...changed instru... ...has clocks and throttle ... gauge and the central as... ...of speedometer, oil ... gauge and ammeter, ... in a glass-covered, in... ...metal case.

...Agent for ...tearns Cars ...Named Here

...& Co. has been ap... ...California distribu... ...Knight motor cars, the ... of the sleeve-valve mo... ...succeeding to an an... ...made by L. V. Starr, ... and general manager. ... taken over last week ... of the Leavitt head... ...and Hope streets. ... acquisition of the ... line, we now handle ... cars in a wide price ... Mr. Starr. "The ... is in the luxury ... of the finest automo... ...manufactured in America. The ... Stearns-Knight ... powerful motor of its ... American motor car ... are practically custom ... care is taken in their ... and most rigid inspec... ...of every bit of mate... ...goes into them."

New Series Pontiac Sixes Announced



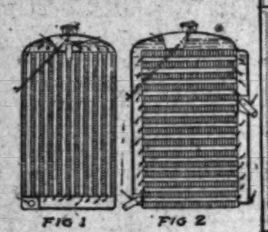
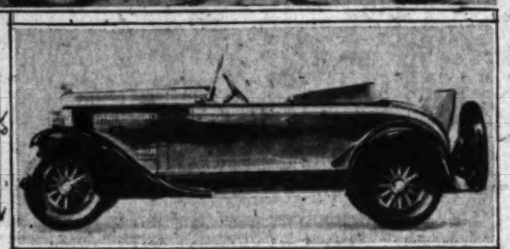


FIG 1

FIG 2



At top, new series Pontiac Six two-door sedan. Pretty Angeleno is Miss Edna Cook. On the diagram, Fig. 1 shows water flow in conventional radiator. Fig. 2 shows water flow in new "cross-flow" radiator of new series Pontiac six. New series Pontiac six sport roadster is below at the right.

Auto Service Inaugurated for Shoppers

"Just in the nick of time," was the comment generally made by women shoppers who learned of the new Pierce-Arrow garage service in time to avail themselves of this time-saver during shopping hours.

The service was inaugurated two weeks before Christmas, and will continue throughout the year. It is used in conjunction with automobile parking in the Harold L. Arnold garage, Wilshire at Figueroa street. A fleet of Pierce-Arrow sedans has been put into use, carrying shoppers, business men, theatergoers and anyone who has business or pleasure in the downtown shopping district.

For a nominal sum, the owner of a car may park it in the garage, then step into one of the Pierce-Arrow sedans and be carried without cost to any destination between Second street and Eighth street and as far east as the main shopping district. The return ride is accomplished in just as simple a manner.

When business or shopping is finished, the garage customer merely hails one of the sedans, which are marked with red arrows on the windows, at a safety loading zone. The claim check for their car is their fare back, and the first, last and only charge is for parking.

Rates for parking are as low as any in this district, according to G. W. McCarthy and W. S. Sargent, who originated the system here. "In fact," said McCarthy, "we find that our parking rates are really lower than the majority of garages with similar parking facilities which makes this new additional service all the more remarkable."

SNAPPY HAIRCUT

Feeling the need of a haircut and a shave, an acquaintance walked into a barber shop in the Twenties the other afternoon. The place was impressive with its equipment and its white-uniformed operators. He slumped into a chair, murmured, "Trim and shave" and closed his eyes. The barber who worked over him seemed very slow, but the man in the chair put it down to excessive care. Altogether, the job consumed an hour and a half, and realizing that he was due for an appointment, the barbered one seized his check and headed for the cashier. He noted that the check called for only 25 cents and commented on the cheapness of the work. Then, for the first time, he spotted a sign setting forth the fact that it was a barber school. He took a look in a mirror at his haircut and fled. He had been given one of those trims that were popular with doughboys during the war—the sort that west of the Mississippi are known as Oklahoma haircuts.—[Philadelphia Public Ledger.

DIPLOMATS' UNIFORMS

Not many people know that diplomats, even though civilians, wear a distinctive uniform for formal occasions. The more gold on sleeve and collar the higher the rank. All wear dress swords. Their order of precedence is not governed, as many people think, by size or importance of the country. It hinges on length of service at a particular post. In other words, the man who has longest represented his country as Ambassador at Washington comes first. He is called the dean of the diplomatic corps.—[Pathfinder.

FRONT-DRIVE MACHINE POSSIBLE AS DEVELOPMENT

BY WILLIAM ULEMAN

After being pushed through the rear wheels for more than thirty years, the motor car is about to undergo a metamorphosis that will leave it being pulled by the front pair. That, at least, is the opinion of many automotive engineers who foresee front-wheel-drive as the next radical change in automobile design.

A subject of engineering study for years, and talked about and tested in a few cases, front-wheel drive now seems about to become an actuality because the motor-car designer is in a dilemma. He wants to build a less expensive car, a more efficient car, one that is more safe, comfortable and graceful. He cannot do it with rear-wheel drive beyond certain limits; so he is looking to the possibilities offered by turning the engine around in its frame and using its power through the front wheels.

The potentialities of front drive in these vital respects have been indicated in racing cars embodying this principle. Again the speedway has served as a proving-ground.

First among the advantages indicated in this manner is that front drive will be less wasteful of engine power, making possible the use of smaller motors. Smaller motors cost less to build because they require less iron and steel. They use less gasoline and oil, which means that operation costs are reduced as well as construction costs.

Front-wheel drive will be less wasteful of power because it will be a close-coupled mechanism using the engine's output at its source. The transmission, a very short propeller shaft, and the differential will be a few inches apart instead of being stretched out the whole length of the car as in the conventional design. Where power travels so short a distance it has less chance to get lost. At present, transmission and differential are from three to six feet apart. Six or seven inches will suffice in front-wheel drive, according to engineering authorities.

A small engine and a six or seven-inch propeller shaft will mean the elimination of a great deal of excess weight. Tire wear will be correspondingly less. Here is another item of reduced expense that is significant.

Just how much smaller the engine will be when front-wheel drive comes into its own is a matter of speculation. Some idea may be gathered from the fact that the little straight-eight ninety-one-and-one-half-cubic-inch motors used in racing cars embodying this type of drive have been highly successful. The bore of such engines is only 2 11-16 inches, and certainly their performance, allowing for different conditions, compares most favorably with passenger-car motors of much larger cylinder size and larger stroke. It scarcely is to be expected that so tiny an engine will be used in passenger cars, but it is not to be doubted that reductions in size are possible.

Greater comfort, every motorist knows, is one of the goals toward which the car designer constantly directs his energies. Front-wheel drive is declared to hold especially bright promise in this respect. Comfort definitely is involved in the ratio of sprung to unsprung weight in a motor car and present design gives unsprung weight an uncomfortably larger margin than is desirable. For instance, the present rear axle carries the heavy differential gears, the axle shafts, the propeller shaft and the brake mechanism as well as the wheels and tires, all unsprung weight. If driving the car were to be made the function of the front axle, this weight would be removed. Then, the rear axle would carry an unsprung weight only the wheels, tires and brakes.

This might seem to be a process of making the rear of the car comfortable at the expense of the front, to which these units would be transferred. This is not the case, however, for in the relocation of propeller shaft and differential, they are certain to be carried on springs.

Incidentally, the removal of these units would permit the achievement of one goal toward which the engineer has striven for years; namely, the lowering of the body. At present, even in those cars which have adopted hypoid and worm gearing for this purpose, the propeller shaft still presents a definite limitation in respect to reduction of road clearance and the achievement of that low, rakish appearance that is so desirable.

In front drive, no limitation to lowering the body remains except that interposed by the character of the highway itself.

Safety is one of the most appealing features of front drive, and that it permits a lower body, of course, is a factor in this safety. Such a step means a lower center of gravity and a reduced center of mass, which would give the car an ability to hang to the road and would represent an amazing improvement over even what already has been done in this respect.

Front drive automatically knocks out one of the worst foes of the motorist—the skid. It is inherently free from this tendency. In addition, it permits the employment of the transmission brake in its fullest expression, thereby assuring an equalization of braking force that is absolute at all times. The value of this to safety is not difficult to comprehend.

One of the points in connection with this unfamiliar design, about which curiosity is natural, is that of steering. It would seem that an axle which was called upon to fulfill the function of driving the car would be difficult to steer. This is not the case, according to race-car designers and drivers. Steering is even simpler and less of an energy consumer in front drive, they declare. This is true even where a separate axle for steering is not used.

Front drive has not yet been tried in the United States save in racing cars. Europe has seen it adopted with success in several notable instances—by Voran and Rumpler in Germany, Italia in Italy and Parville in France.

In principle front drive is essentially sound. Every type of vehicle, except the automobile, is pulled instead of pushed. Animals always draw the conveyances of implements for which they provide power. Locomotives perform their tasks in front of the cars they pull. Airplanes, universally, are pullers; whereas, in the early types, planes were pushers. The principle of pulling has more advocates than the other.

The dilemma in which motor-car designers find themselves may cause them to adopt this principle next year, or at the latest, in 1929, unless the prophets have gone far astray.

(Copyright by the Ullman Feature Service.)

In the influenza epidemic of 1510 it was said that scarcely a family in Europe escaped the disease.

MYRIAD OF DETAIL IN CAR PLANT

Interesting Sidelights in Auto Factory Revealed by Report

Serving 5000 meals a day is in itself somewhat of a job. But that is merely an incident in the daily routine of manufacturing Buicks. The magnitude of the plants of the Buick Motor Company at Flint, Mich., and the manufacturing activities are strikingly shown in figures just received here by Harold W. Tuttle, assistant general manager of the Howard Automobile Company of Los Angeles. Here are some of the highlights of statistics:

The Buick plant uses 3,730,000 gallons of water every business day.

Five hundred and seventy-five telegrams received and sent every twenty-four hours.

Approximately 9000 telegrams are received and placed every day.

There are 252 fire-fighters—a large enough force to protect a good-sized city—on duty at all hours.

Ten thousand tons of freight are handled every day.

The generation of power, light and heat by the Buick power-house consumes 385 tons of coal each day.

The Buick cafeterias, maintained and operated for the convenience of the employees, serves 5000 meals every day.

For the welfare and protection of its employees, the Buick plant has its own hospital with a staff of surgeons and physicians. There is a complete X-ray department.

"The Buick plant is the largest self-contained automobile factory in the world," said Tuttle. "It is one and a half miles in length, five blocks wide and covers 200 acres of ground. Its entire facilities are utilized in the manufacture of Buicks. For instance, in the foundry alone 87,000 parts are the daily output. These require 1000 tons of metal.

Town Sedan Addition to Line Appears

Appearance in the Chrysler line has been made by a town sedan on the "72" chassis, said by its manufacturers to be one of the smartest cars ever produced by their factories. In addition to the performance, appearance and easy riding features which have created a record-breaking demand for the entire "72" model since its appearance a few weeks ago, the town sedan incorporates a number of improvements in trim and finish that give it a distinction all its own. It is on view at the salesrooms of Greer-Robbins Company, distributor in Southern California.

The quality fittings of all cars in the "72" model are found in the new town sedan. Upholstered in a beautiful dark taupe all-mohair plush and trimmed in the French pleat style, its unusually inviting interior offers the attractiveness of saddle-spring seat cushions and arm rests on each side and in the center of the rear seat. The latter rest swings up and fits flush into the back of the seat when not in use.

Notables in Visits to Auto Factory Center

Visitors from China, South Africa, Persia, Holland, Java, Colombia, and other foreign countries are registered among the 50,000 persons who have visited the plant of Dodge Brothers, Inc., in Detroit during the past year. The advanced methods of manufacturing are so widely recognized that the intimate study of them has brought representatives from even the most remote countries.

To facilitate close study of the various departments, the Dodge plant has a corps of well-trained men who guide visitors through the factory and explain details of importance and answer questions concerning the different operations. The trip, which takes the visitors through the plants includes the pressed-steel division, the motor and body assembly rooms, gear, heat-treating, enameling and metallurgical departments and affords an intimate view of the manufacture of automobiles and trucks.

Among the notables from India, who have visited the plant recently, was Urince Arjan Singh of Lahore, Punjab.

NEW ROAD TO DEATH VALLEY

Efforts of the San Bernardino County Board of Supervisors have resulted in opening up a new route into Death Valley which offers very good traveling conditions. The Arrowhead Trail is followed to Baker Station where the new route by way of Silver Lake, Bradbury Well, Greenwater and Ryan to Furnace Creek commences, advises the touring bureau of the Automobile Club of Southern California.

A balloon attachment for airplanes is said to keep the plane afloat in case it becomes disabled at sea.

NEW ROAD AIDS HUNTERS

Leading into the big-game country of the Upper Kern River in the Sierras, the Kern Canyon road is now in completed and excellent shape its entire distance from Bakersfield to the junction with the Kernville road at Bodfish. "Outdoor" Franklin, the Buick road scout, brought this word to the Howard Automobile Company of Los Angeles last week following a trip to Fairview-on-the-Kern, which is headquarters for game and fishing activities in that section.

The new route, forty-nine miles long—thirty of which is in picturesque Kern Canyon—was built by Kern county and convict labor. Following the windings of the Kern River, the road reduces the distance to Fairview-on-the-Kern, twenty-five miles and eliminates the hard, tortuous climb over the mountain from Caliente to Bodfish.

"The entire distance of the new road is gravel serviced and may be traveled in any kind of weather," Franklin reported to Harold W. Tuttle, assistant general manager of the Howard Automobile Company of Los Angeles. "This is of particular importance to hunters because winter storms need not prevent them from reaching the heart of the best game sections left in the West. The fisherman, of course, will find the road a delight in the summer months.

"The new Kern Canyon road is a fine example of the new California method of building highways into the mountains. In making the trip in a Buick brougham, I was in high gear all the way from Los Angeles to Fairview-on-the-Kern, 204 miles. For the most part the road follows the water-level route but in places the canyon is so narrow at the bottom that it has been necessary to go higher on the walls.

"Throughout the entire distance there is ample room for two cars to pass and the average driver can make the entire distance from Los Angeles to Fairview-on-the-Kern in seven hours and be well within the legal speed limits.

"From Fairview-on-the-Kern Wortley Brothers run pack trains to points of interest in all parts of the Sierras, including Mt. Whitney and the big-game country. In fishing season Fairview is the base of operations to the upper waters of the Kern and to the higher lakes in which are found the famous Golden trout. In the Northwest the police are famed for 'getting their man.' That applies to game in this section. I was told that no hunting party packed in without returning with their deer or bear.

"But not only the sportsmen seek this section. The Kern Canyon country at Fairview is becoming famed as a rest and health center. Having an elevation of 3200 feet it is in the pine timber. Accommodations, including meals and cabins and complete hunting and packing equipment, have been provided for visitors.

"On my trip I went through one of the most beautiful falls of snow I ever have seen. The whitened pine trees were like a great fairyland."

New Distributor of Stearns-Knight Named



...-passenger sedan, five-passenger sedan and L. V. Starr, vice-president and general manager of J. W. ... Co., which has just been appointed Stearns-Knight distributor for Southern California.

THE NEW PRESIDENT
STRAIGHT
8
$1985 F. O. B. Detroit

Superiorities of the New President Eight

1 100-horsepower, 80 miles per hour.
2 *Safety*—full vision steel body. Low center of gravity.
3 131-inch wheelbase but short turning radius.
4 No finer riding car at any price.
5 Fast get-away.
6 Amplified-action, 4-wheel brakes multiply your pedal pressure 3½ times.
7 A "well-mannered" car—great power under perfect control.

PAUL G. HOFFMAN CO. INC.
PICO AT FIGUEROA
1025 West Vernon Ave. - - near Vermont
Hollywood - - 6116 Hollywood Boulevard
Inglewood - - - 240 North Market Street
Beverly Hills - 427 North Camden Drive

STUDEBAKER



WE ANNOUNCE THE MOST BEAUTIFUL LINE OF NEW MODELS THAT WE HAVE EVER PLACED BEFORE THE BUYERS OF AMERICA. AND AMONG MANY IMPORTANT ADVANCEMENTS THERE WILL BE NO TWO STUTZ CARS ALIKE IN COLOR THIS YEAR. INDIVIDUALIZED CARS NOW!

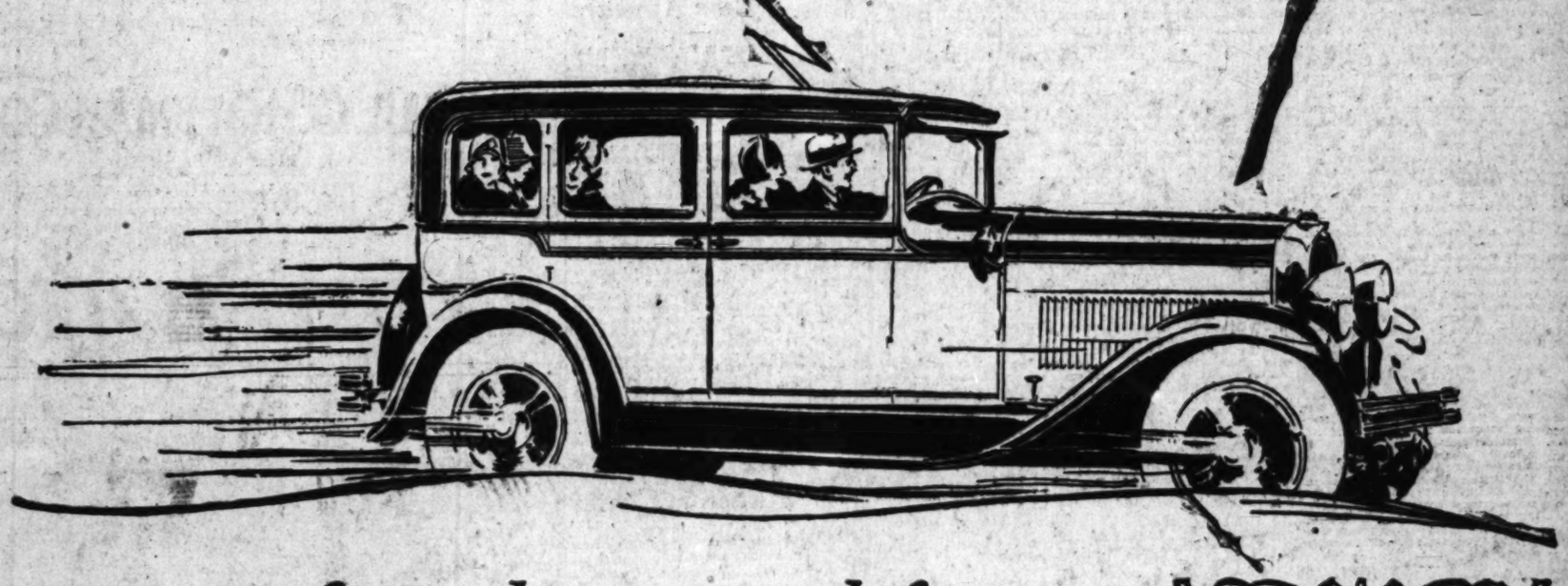
THE SPLENDID
STUTZ

MARSHALL & CLAMPETT
Southern California Distributor
1600 South Figueroa WEstmore 5455
Open Evenings and Sundays
Pasadena Branch 134 West Colorado
Colorado 6134
Hollywood Dealer
S. W. McMICHAEL
5746 Sunset Blvd. HOllywood 1170

ANNOUNCING



The new MARMON 78



A PRE-SHOW EXHIBIT

The New Marmon 78, which will be featured at the 1928 automobile shows, is now presented at an advance showing in our salesrooms.

—a new finer, larger and faster straight-eight at moderate price—

The new MARMON 78

YOU will like the New Marmon 78 because it has everything to a brilliant degree.

First, it is a truly remarkable performer. The new 86-horsepower straight-eight motor seems to deliver the power in streams. You are never conscious of the engine picking up the load. In hill climbing, running on the open road, acceleration, and flexibility in traffic, it offers an open challenge to any previous experience.

Secondly, it is a beautiful car. It has long, graceful lines that end with a sweep at the rear. Its exterior fitments are new in motif, and everything looks as though it belonged. The interior is an entirely new effect in the decorator's art. On a wheelbase of 120 inches Marmon engineers have achieved the comfort dimensions heretofore considered possible only in cars of 130-inch wheelbase, or more!

Thirdly, the "78" is a marvelous riding car. Marmons for years have been noted for this quality—but the "78" has it even more conspicuously perhaps than ever before.

Fourthly, it establishes a high standard of value. Certainly no car can give more in good looks, comfort, performance and utility than does the "78" at its moderate price.

PERFORMANCE FEATS

Top Speed—From 70 to 80 miles per hour, depending on driving conditions.

Acceleration—Instant—smooth—sparkling. (Tests show 10 to 50 miles per hour in 15 to 16 seconds.)

Hill Climbing—On repeated tests on famous Uniontown Hill, Pa., it mounted the crest in high gear from a standing start at the bottom, at a speed of 43 miles per hour. Nothing in our experience can approach it.

Riding Ease—Extremely long chassis springs (more than 79% of wheelbase) mounted in rubber have produced what we believe to be the easiest riding car in the world.

Gasoline Economy—In average driving, gasoline consumption is from 13 to 18 miles per gallon.

Six Standard Body Styles. Prices—

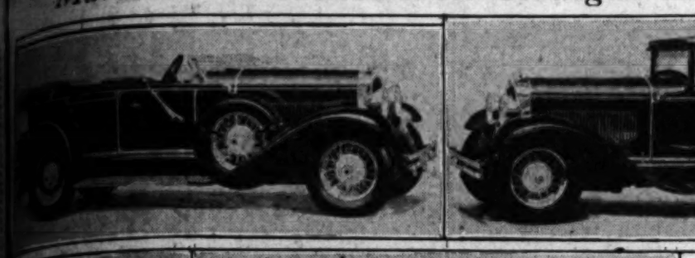
$1895 and upward—all under $2,000 *f. o. b. factory*

PELTON MOTOR COMPANY

1345 South Figueroa Street — **WEstmore 5341**

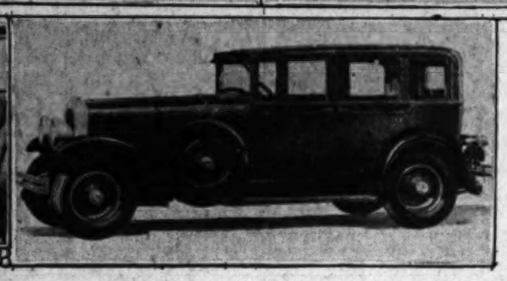
Pasadena—Pelton Motor Co., 254 W. Colorado St.
Bakersfield—Bakersfield Nash Corp., Seventeenth and K Sts.
Beverly Hills—Beverly Hills Marmon Co., 1901 Wilshire Blvd.
Brawley—J. B. Hart, 149 Sixth St.
El Centro—J. B. Hart, 661 Main St.
Glendale—Glendale Marmon Co., 721 E. Broadway
Long Beach—E. A. Levreau Co., 330 E. 3rd St.
Monrovia—Pelton Motor Co., 102 S. Myrtle St.
Pomona—Fred C. Trickey, 343 2nd St.
Redlands—J. R. Crane, 346 Orange St.
Riverside—De Jarld Motor Co., Sixth at Market
Santa Ana—Marmon Sales & Service, 310-12 E. Fifth St.
San Luis Obispo—Geo. W. McCabe, 1034 Monterey
Santa Monica—D. V. Gladdish, 1535 Ocean Ave.
San Bernardino—Rouse Motor Car Co., 777 Third St.
San Diego—Charles C. Aldrich, A at Union Sts.
Taft—Taft Nash-Marmon Co., 408 Main St.
Ventura—Valley Marmon Co., 807 Main St.
Whittier—Scott Bros., 526 S. Greenleaf St.
Globe, Ariz.—Ender's Auto Shop
Jerome, Ariz.—Chas. R. Ewing
Kingman, Ariz.—E. A. Shaw
Tucson, Ariz.—F. C. Roberts

Marmon Introduces New Straight Eight Line









At left and right, respectively, are the four-passenger speedster and the five-passenger sedan and an interior view of the rear compartment of that model. All are of the new "78" line.

MARMON HAS NEW EIGHT

...ring last year's capture of ...ed enthusiasm at the New ...mobile Show, which opened ...seven metropolis yesterday, ...has again taken the stage ...its new model 78, successor to ...famous straight eight of hill-...ling its debut at the big ...fast display, this new Mar-...is under of attraction. Simul-...ously with the New York open-...several displays are being held ...more important cities and at ...Angeles salesrooms of the ...ler Company, Southern ...nia and Arizona distributor, ...change which first meets the ...ic by the "78" has been ...ade in time to give full large-...ss, dependability and general mas-...ship without sacrifice of the fleet ...ance which distinguished its ...essor. To accomplish this the ...base has been extended to 120 ...hes and a wider tread (fifty-six ...hes) employed. Chief ...ong the improvement must be ...ted its artful body lines and ...ishing.

...ies comprise a five-passen-...n, four-passenger victoria, ...ger coupe with rumble ...ger sport phaeton, ...ger convertible coupe-...with flexible seat, and four-...ger sedan with rumble seat. ...e wire-wheel equipment ...upon the mounted at the ...ard wire-wheel equipment ...h two spares mounted in ...ks with a folding trunk ...the rear.

...ies are of the new high-...with a long graceful sweep ...fenders into which the ...ghting are sunk. Each ...ar terminates in the Mar-...ound to harmonize with the ...mon radiator design. ...ner is larger and deeper, ...ing and grace to the front ...of the "8" and affording in-...ased carrying capacity. New de-...headlights supported on ...nickle brackets or posts ...ached to the fenders by ...ng members are used.

...ior is stylish with fine ma-...ials in cloth and Bedford cords ...leather, deep springs modeled ...ual lines, in two-tone effects. ...ed genuine Spanish leather ...upholster the open models ...convertible coupe. A new ...ture in the bronze hardware. ...ty is the finish weathered ...ss. Not every item is in a har-...ny pattern carried out in the ...ished bronze as the etched ...ment plate and the pat-...terned bronze levers on the flat, nineteen-inch French type, ribbed steering wheel.

The car being larger, a greater piston displacement is employed in the engine. Likewise, in clutch, transmission, rear axle, springs, steering gear, tires, etc., greater size and strength are provided to carry greater power with increased safety and economy.

In the engine the bore is increased to 3 15-16 inches, while the stroke remains at 4 inches, giving a piston displacement of 216.8 cubic inches, or an increase of 14 per cent. At the same time, by an ingenious improvement in the exclusive Marmon down-draft intake manifold, coupled with the use of larger valves, the power output has been increased 34½ per cent to eighty-six horsepower. Some idea of the remarkable increase in engine efficiency, accompanied by an equally gratifying decrease in gasoline consumption, can be gained from the fact that the model "78" engine turns out one horsepower for each two and a half cubic inches of displacement and one horsepower for each eight and three-tenths pounds of weight, inclusive of the weight of the larger clutch and transmission.

Another interesting factor contributing to the increase in power output is the reduction of two ounces per cylinder in the weight of the piston assembly, giving greater acceleration, power and smoothness, accomplished by employment of a new material for the pistons. It is aluminum alloy which can be heat treated to give as much surface hardness as cast iron, thus removing the last objection to the light aluminum piston.

In the transmission the outstanding change is an increase in size, with improvements in the bearing layout and the use of completely ground gears.

In the rear axle, gears and housings are larger and stronger, the chief change being in raising the gear ratio to 4.9 to 1, resulting in a smoother general car performance as well as greater economy and higher maximum speed. The top speed is given as between seventy and eighty miles per hour, and more important to the car user, a very "sweet" sustained performance at between forty-five and sixty.

The spring suspension which has brought the Marmon "8" praise for its easy riding is retained, the springs being longer to take care of the increase in wheelbase and wider for greater strength. The new rubber shackles are also increased in size. Other detail changes are found in the frame, steering gear, larger brakes, with simpler, more direct linkage, front axle.

RADIO PROGRAM BETTER

...present—" Thou-...fans in all parts of the ...written to their radio ...which belong to the N.B.C. ...complimenting them on ...ion of the Dodge Broth-...which is given every ... night over thirty-seven ...in all parts of the country. ...ion of phrases which ...beckoned and the sim-...announcing have spealed ...of the nation," states F. ..., president of Albertson ..., local dealer for Dodge ...Radio fans hear only the ...ouncer in the local station ...ess also then "Dodge ...present—" followed by the ...music.

...weekly Dodge Brothers ...inaugurated December 15, ...be heard each Thursday eve-...8 to 8:30 p.m., E.S.T.; 7 ...m., C.S.T., while on the Pa-...cific Coast the hours are 9 to 9:30 p.m., Pacific Coast time.

N.B.C. Red Network stations broadcasting this program are WEAF, New York; WEEI, Biston; WTIC, Hartford; WJAR, Providence; WTAG, Worcester; WCSH, Portland; WFI, Philadelphia; WRC, Washington; WGY, Schenectady; WCAE, Pittsburgh; WTAM, Cleveland; WWJ, Detroit; WSAI, Cincinnati; KSD, St. Louis; WRHM, Minneapolis, St. Paul; WTMJ, Milwaukee; WOC, Davenport; WHO, Des Moines; WOW, Omaha; WDAF, Kansas City; KVOO, Tulsa; WFAA, Dallas; WHAS, Louisville; WSM, Nashville; WMC, Memphis; WSB, Atlanta; WBT, Charlotte; WEBH, Chicago; WGR, Buffalo.

N.B.C. Pacific Coast Network listeners hear the program through KGO, Oakland; KPO, San Francisco; KFI, Los Angeles; KGW, Portland, Or.; KOMO and KFOA, Seattle, and KHQ, Spokane.

...RICAN" AS SHE IS SPOKEN

...was whistled as an En-...nation, so that noth-...an Englishman more ...is dinner that he can fre-...anywhere understand nor be ...d. The English take the ...for granted, but ...since America has dis-...

...is an interesting word, for ...pronounced in at least ...senses of which are not ...all, but its record is beaten ...the number of ways in ...people mono-duo-trisyl-...would baffle any ...professor. After a few ...yes" sounded so ...ry an object that I spent ...day in the Rockies, ...ear "yes" as my cowboy ...some of the conduct-...have a way of say-...that is remarkably like a ...of. The first time I ...sound I thought ...in the heart.

...into a shop I say, for ...instance. Have you ...?" When I get as ...as they seem ...for that com-...same time I dis-...mornings" were ...told that people ...haven't time for ...and that the ...is to enter and ...?" I know ...and "Good ...are affecta-...I won-dered if they thought in their hearts, "Gee! Guess we gotta treat her different! If we treat her with the same pep we do a 100 per cent American, she'll sure have a headache or get hurt!"—[O. A. Merritt Hawkes in Personality.

SALES GAIN TURNED IN BY MACHINE

Increase Registered During Year When Conditions Not Advancing Generally

Oldsmobile is one of the few companies that sold more automobiles in 1927 than it sold in 1926, according to reports from Oldsmobile officials. It is pointed out that this gain in sales has been made in a year when the automotive industry as a whole showed a decline estimated at 20 per cent.

This is the third consecutive year that the combined domestic retail sales and exports of Oldsmobile have shown an increase.

Commenting upon this record, I. J. Reuter, president and general manager of the Oldsmobile company, said:

"In view of the sales record made by Oldsmobile, during what might be termed an off year in the industry, we are entering 1928 optimistically. In so far as Oldsmobile is concerned we are confident that 1928 will be a prosperous one with new sales records in the offing.

"General optimism prevails regarding the new year. This feeling is conservatively expressed by President Coolidge in his annual message to Congress which, in part, reads:

"'Stocks of goods are moderate and a wholesome caution is prevalent. Rates of interest for industry, agriculture and government have been reduced. Savers and investors are providing capital for new construction in industry and public works. The purchasing power of agriculture has increased. If the people maintain that confidence which they are entitled to have in themselves, in each other and in America, a comfortable prosperity will continue.'"

IS INFERIORITY UNIVERSAL COMPLEX?

The much-discussed modern malady defined as the "inferiority complex" seems to be a human characteristic as common as the appetite for food. No one is entirely free from it, if we are to believe some of the psychologists, and we are led to the conclusion that the struggle of life is very largely a continuous battle with this complex.

In dealing with the subject a recent magazine writer quotes freely from the views of Dr. Adler of Vienna, who is probably one of the greatest of living experts on complexes. Life, as he sees it, is mostly a process of camouflaging the inherent sense of inferiority and fooling ourselves into believing that we are something which the subconscious is persistently trying to remind us that we are not and never can be. The measure of our success in life is determined by the extent to which we can crush the complex and fool ourselves and the rest of the world.

The view of Triumphant Man as an essentially abashed creature perpetually ridden by his sense of inferiority may be pessimistic, but there is encouragement in the thought that in thousands of instances he ultimately succeeds in riding the complex instead of being ridden by it. And there is a certain solace in the thought that even the ruthless autocrat or the perfect snob can never be sure that his inferiority complex will not some time, in some way, take the bit between the teeth and run away with him. We may reasonably suspect that even the great Napoleon never ceased to be bothered by this fear.—[Providence Journal.

A SUBSTITUTE

Dick (soulfully:) Do you really want me to visit you?

Dora: Yes, you must look in. I've been so lonely since my goldfish died.—[London Answers.

Look for Service Stations With This — Blue and White Official Sign!

Specially Authorized and Operated for

BUICK OWNERS

On Strict Lines of Factory Service!

Expert Work by Experts!

These Stations Will Maintain Your Buicks to Factory Specifications:

Genuine Buick Parts. Factory Flat Rate Prices

Robert A. Brase 870 Hoover St.	FI. 3623	Hollywood—Howard Motor Co. 6187 Hollywood Blvd.	GR. 3181
Clippinger Buick Service Seventh at Central Ave.	MK. 7316	Hollywood—J. E. Michener 1654 Hudson Ave.	GR. 3578
Cole & Escallier 1400 Georgia St.	WE. 4486	Hollywood—Fred R. Winnett 5446 Carlton Way	HE. 8061
Joseph Kreutzer, Inc. 1801 S. Hope St.	WE. 6161	Huntington Park—Howard Auto Co. 3701 Pacific Blvd.	DE. 2105
Oliver Buick Service 1002 W. Washington St.	RE. 8084	Inglewood—Howard Auto Co. 632 S. Market	TH. 8311
Washington Park Garage 1724 S. Grand Ave.	WE. 4565	Beverly Hills—Cole, Sylvia & Escallier 238 N. Canon Drive	OX. 6212
Western Ave. Garage 226 S. Western Ave.	DR. 5119	Pasadena—Howard Motor Co. 1285 E. Colorado	GA. 8339
Highland Park—Howard Auto Co. 5015 Pasadena Ave.	GA. 0213	Pasadena—Prosser Bros. 110 S. Pasadena Ave.	Co. 1980
		Alhambra—Riley Thomson 140 N. Garfield Ave.	AL. 781

HUDSON, ESSEX NEW MODELS PLACED ON DISPLAY HERE

New Hudson-Essex automobiles went on display yesterday at the Walter M. Murphy Motors Company and at all other Hudson and Essex dealers in the Los Angeles territory. Their arrival here was timed to coincide with their formal appearance at the New York show.

The new line offers a complete series of models with ten closed models. These are the Hudson standard four-door sedan, and the custom built victoria, landau sedan and seven-passenger sedan on the 127-inch wheelbase chassis; a coupe with rumble seat, a coach and a four-door sedan on the 118-inch chassis. There are a four-door sedan, coach and coupe with rumble seat in the Essex line.

Essex this year appears with Bendix four-wheel brakes. In making the change in the front wheel assembly when the four-wheel brakes were added, a heavier antifriction steering gear has been introduced. This is a ball-bearing type. It is said to be a feature peculiar to Essex.

The appearance of both cars has been altered. Both the Hudson and Essex have higher and more slender radiators and this effect is heightened by the shutters, which are cleanly patterned and vertical in design.

BOTH CARS APPEAR LOWER

Motometers on both cars have been removed to the dash and their place taken by a sculptured ornament. Both cars are fitted with head lamps of Colonial design and similar saddle lamps mounted on the cowl. In the Hudson all lamps are nickle and in the Essex the rims are nickled while the main lamp-bodies are in brilliant black. To complete the distinctiveness of the front end views, all cars have wide, sweeping fenders, extra narrow front body pillars and distinctively shaped visors.

It is noticeable from the side that the roof lines are new in design, that the rear quarters are attractively curved and that the windows are shaped in horizontal design. All windows are set off by recessed reveals and striping. The running boards are lower to the ground and are covered with rubber matting.

The interiors of the cars have received special attention to produce the maximum in utility and richness of finish. The new Essex bodies are roomier than in any previous cars, the low hung effect having been obtained without lessening any of the head room. The rear quarters are designed to give considerable more shoulder room for the rear seat passengers. The upholstering is of shades that match the body colors.

The panel between the windshield and the dash is of a burl walnut design, while just beneath the instrument board is of ebony-black lacquer. Set into this background the instruments, including the motometer, oil and gasoline gauges, ammeter and speedometer are grouped under one glass.

IMPROVED STEERING WHEEL

Another feature in both cars is the new steering wheel. This is slender in design, formed with finger scallops and colored an ebony black to match the instrument boards. The steering wheel jacket on both Hudson and Essex is nickled as far as the dash, and where it is fastened to the instrument board a ball-bearing eliminates all possibility of binding. On Essex, the steering wheel carries the parabeam light control, hand throttle and horn button. The automatic windshield wiper is hidden in the header over the windshield—a neat and unique construction.

In accordance with 1928 styles, the coach and sedan are built with two side windows each. They slide between felt pads against which is maintained a slight spring pressure which minimizes looseness and rattles. In the coupe the rear window lowers for the passengers in the rumble seat.

Both cars are again powered with their high-compression, high-efficiency motors that have been engineered to operate smoothly on any type of gasoline. This year, the motors have been refined and intensively developed to assure even smoother and more powerful performance, it is claimed.

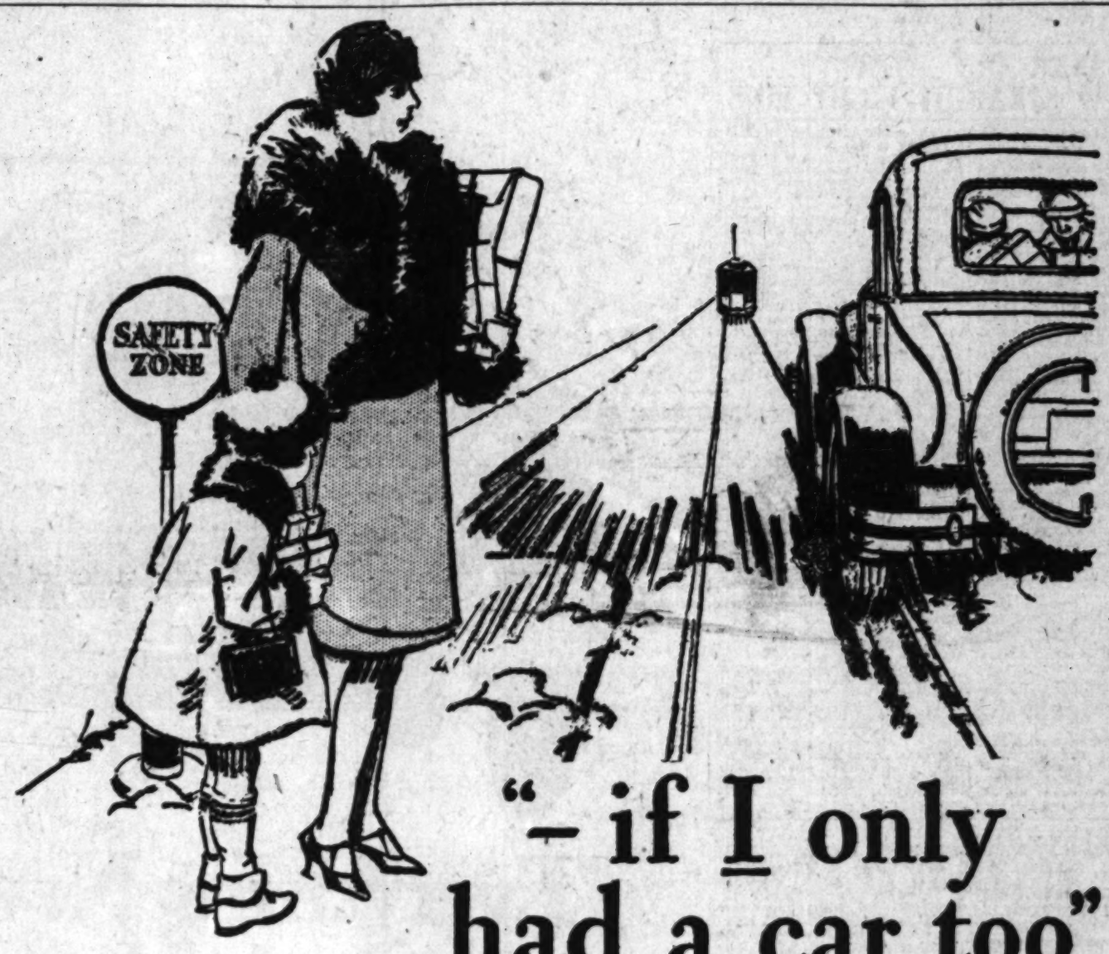
New Car Display to Continue



By popular demand the new Ford car display at Grauman's Chinese will be continued during the coming week. This display comprises a tudor sedan, the sport and standard coupes. Preceding the showing of the cars on the stage there is a novel motion-picture showing the manufacture and performance of the new Ford car. The audience is invited on the stage to inspect the cars at the conclusion of each performance.

YOSEMITE TRAVEL HEAVY

Very heavy travel was experienced in Yosemite Valley over the New Year's holidays due to the excellent winter sports which were offered by the snowfall on December 28, last, states the touring bureau of the Automobile Club of Southern California.



"– if I only had a car too"

How many times your wife has wished that she had her own Buick.

So helpful in so many ways! So valuable as a saver of time and energy! So richly productive of health and happiness!

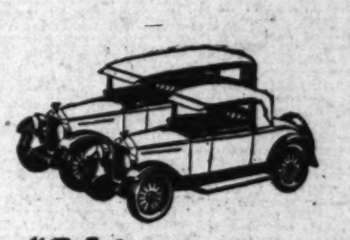
Shopping—taking the children to school—social calls—the countless desires and duties of the modern woman—all will be easy when she has her Buick.

Barriers will be lifted—new freedom will be hers.

Your wife wants and *needs* the advantages that Buick will bring her—and you want her to have them.

Three popular Buick models sell for only $1195. And purchase can be made on the G.M.A.C. Plan if desired.

Give "her" this finest of possessions. Make yours a two-Buick family



"Make yours a two-Buick family"

SEDANS $1195 to $1995 • COUPES $1195 to $1850 • SPORT MODELS $1195 to $1525

All prices f. o. b. Flint, Mich., government tax to be added. The G. M. A. C. financing plan, the most desirable, is available.

BUICK

HOWARD

23rd year — AUTOMOBILE COMPANY ... OF LOS ANGELES ... — 23rd year

1367 south Figueroa street

BRANCHES: Huntington Park, 427 N. Pacific Blvd.; Inglewood, 636 S. Market St.; Highland Park, 5015 Pasadena Ave.

WHEN BETTER AUTOMOBILES ARE BUILT, BUICK WILL BUILD THEM

New Erskine Car at Lower Price



The new Erskine in the two-passenger sport coupe and four-passenger sport coupe are illustrated here. These are but two of the models in the new line announced, at substantially reduced prices.

STUDEBAKER OUT WITH NEW STRAIGHT EIGHT LINE

Heading the 1928 line of Studebaker automobiles, the new President made its first local appearance here Monday at the salesrooms of the Paul G. Hoffman Company, local Studebaker-Erskine dealers.

The new President is the first car to be made by Studebaker with an eight-in-line motor, and it is asserted that engineers in designing the motor and body have set a new standard for excellence. For two years Studebaker engineers have been engaged in developing this car and it is presented to the motoring public after repeated and constant testing.

The new eight-in-line motor has a bore and stroke of 3 5-8 by 4 5-8 inches and develops 100 horsepower at comparatively low engine speed. Tests on the 800-acre proving ground of the corporation show that the largest body model, the seven-passenger sedan, will make seventy-six miles per hour.

D. G. Roos, former chief engineer of Pierce-Arrow, Marmon and Locomobile, and W. S. James, formerly head of the Bureau of Standards, Power and Oil Section, assisted by a staff of associated engineers, developed the new car. This same staff, headed by Mr. Roos and Mr. James, is also responsible for the creation of the Studebaker Commander.

Bodies in the new car are full-vision steel type, unit welded. Mechanical four-wheel brakes incorporating amplified action pedal pressure provide easy brake control. An exceptionally low center of gravity and the method of mounting the rear springs, which are five feet long, give the President great stability and road safety at all speeds. Steering uses cam and lever steering gear of an advanced type. Wheelbase is 131 inches.

One-piece full-crown fenders flank the radiator shell. The radiator, especially designed to harmonize with the new car, new type stream-lined headlights and cowl lights, and the bright bead separating cowl and hood are all chromium plated. Running from cowl to rear quarter below the windows is a wide panel which contrasts with the rich coloring of the windows set in deep reveals, together with the narrow windshield pillars essential to driving safely.

The President is offered in two body types, five and seven-passenger sedan. Two additional models—President State sedans for five and seven passengers, are furnished with wire wheels as standard equipment and carry two spare wheels and tires mounted on the front fenders.

All five-passenger sedans are equipped with a trunk, mounted on a rack in the rear. The seven-passenger models carry a folding trunk rack.

The interiors of the five and seven-passenger models are finished in broadcloth and mohair and present a new note of custom luxury and good taste. Deep-cushioned seats are wide and form fitting, with arm rests in the rear compartment. Interior molding is walnut finished with etched silver medallions on the door panels. Other interior fittings include dome and corner lights, the former automatically operated with the opening of the door, assist cords, silk curtains on rear windows, vanity case and smoking set. Interior hardware is of beautiful platinum and bright silver finish. The instrument board in the front compartment is of new and attractive design with all instruments grouped in a dull silver frame and indirectly illuminated. Both models have cigar lighters. The seven-passenger sedan has an additional lighter in the smoking set in the rear compartment. Conveniently located on the steering column is a coincidental lock to both steering and ignition, illuminated by a special dash lamp placed directly over it. An electric gasoline gauge and motor temperature indicator are grouped with clock and the usual speedometer, oil gauge and ammeter in rectangular frames on the instrument panel.

CAR REFINISHING JOB DESCRIBED BY EXPERT

There is no good reason why delivery wagons should all be painted black any more than there is why all busses should be painted white. We are coming rapidly to know that a light business wagon or truck can express not only the name of the business and the proprietor in letters on its side, but can also have a real and constant selling appeal as it goes through the streets because of the colors used in its finish.

In fact, the lettering on business wagons and busses is a subject worthy of much consideration by itself. If you want your wagon to look long and efficient and powerful avoid these tall up-and-down glaring letters as you would the plague. They may be visible a block away, though often, because of their eccentric design they are scarcely readable even at ten feet. But, even if they are visible, they often destroy more than they create by making the wagon look either eccentric or squat and dumpy. The same applies to a bus. I have seen several beautiful busses refinished with some skill in color that have been literally spoiled by the ungracious flamboyance of their signs. The signs on a business conveyance must be as harmonious as the rest of its line and color or else it undoes the whole effect.

BUSINESS COLORS

Different sorts of business, of course, demand different color combinations. But as a rule the trend is to a greater delicacy of color than it used to be. Laundry trucks, for instance, may well choose from the soft pastel colors such as Talma brown, chalice, brilliantine and brocatelle green, expressing somewhat the crisp, clean idea that a laundry seeks to leave with us.

Neighborhood stores also should consider the colors of their delivery cars just as carefully as they do the signs over their doors. They are a constant advertisement for the people of their vicinity. It is possible to give color personality to even a coal truck. Black and orange and other dark colors used discriminatingly on coal trucks will make them agreeable to the eye and at the same time will look clean.

FOR BUSSES

Busses, both interurban and city, are rapidly growing features of our transportation method. And what colors to finish them? Well, the range is endless, but this fundamental thought will answer many of the complicated questions that lie around the subject. City streets are crowded with traffic. Why add to the apparent chaos by painting city busses in bright and garish colors? Better use two tones of gray trimmed with scarlet or some of the closely related harmonies of gray blues and greens.

On the other hand, interurban busses have a problem quite different. Many times they are the sole means of transportation for the people living along their routes. Their coming is looked forward to with eagerness. They should be to some extent treated like sport cars in color. Let their tones be brilliant so they will not disappear against the greens and browns of the landscape.

And, in busses in particular, the distribution of color is important. In every case it should be so handled that it will make the bus seem stable. Tipping should be far from the mind of the passenger. So dark, rich colors should be kept low and the lighter, sky-reflecting colors should be used high on the car. The impression then will be that of stability. The lower part of the car will seem to be a part of the road itself.

THE INTERIOR

And, inside the bus, color should be used so as to give it an air of spaciousness. Such cream and pastel tones as cigarette or soft bright greens as nyanza and zangibar will create a feeling of roominess and freedom. And also it will make the passengers less likely to become tired and fretful on a long trip.

We are just beginning to enter upon a period of widening color uses. And when it is remembered that you can make your car look long or short, charming or eccentric, comfortable or not, by the use of color, the subject becomes one for every motorist to consider.

REMEMBERS A CENTURY

Yesterday Mrs. Jane Speer of Bollinger county, Missouri, celebrated her 109th birthday anniversary, and she celebrated it with a zest that might have been expected of a youngster of 80. Even those who think they are favored by length of years will find it difficult to comprehend a span of life that reaches back more than a century. Mrs. Speer was born in the administration of James Monroe, the fifth president, and she confidently expects to live until the thirtieth President is inaugurated.

When Andrew Jackson retired from his eight-year term, Jane Speer was 19 years of age, and she must recall much discussion of the first "President of the people" and the stirring events of his period in the White House. This centenarian, plus, was married at 18. Of the twelve children born to her, seven still live. She has had 225 descendants—her own children, fifty-three grandchildren, 138 great-grandchildren and twenty-four great-great-grandchildren.

Our congratulations to this hardy pioneer, who still is a citizen of Missouri and still finds herself disposed and able to take her part in an active, if narrowing, circle of our social order. May her years increase, and may her hopes of adding another "great" prefix to her line of descendants within her lifetime be realized.—[Kansas City Times.

Upkeep Cost Gives Truck Classification

Operating costs are one of the most important factors that demonstrate whether a motor truck is an asset or a liability. The commercial vehicle that makes a profit for its owner is the one that works every day with a minimum upkeep expense and a minimum fuel bill as compared with the work it does, declared William E. Bush, distributor of Pierce-Arrow trucks.

Economies of the Pierce-Arrow truck are known—not guessed at—and all Pierce-Arrow owners will tell you that, he further stated.

"There is a daily saving in gasoline because the dual-valve engines that power these vehicles use 25 per cent less fuel than single-valve engines of the same bore and stroke. That is a saving of 25 cents out of every $1. The dual-valve engine produces 25 1-2 per cent more power than the single-valve engine of the same dimensions," said Mr. Bush.

ARMY MULE GETS KICKED

Motor Units Threaten to Displace Old Fixture of the American Military Forces; Problem Now Under Study

And now the army mule goes on trial for his life.

From Washington comes word that the War Department has issued orders for a thoroughgoing study of army transit problems to determine to what extent a motor can replace animal power. The study is to embrace the "upkeep" factors of both vehicle and beast. Hay and oat bills are to be compared with the gasoline and oil costs.

This mule-motor investigation involves the activities of practically every branch of army service. Undoubtedly the net result of the investigation will instigate the purchasing of light trucks, heavy trucks, tractors, trailers and specialized motor vehicles of other types.

Long a symbol of the Army's stubborn fighting spirit, the army mule has reached the point where machinery has usurped his position. It will only be a matter of days before the last mobile-eared veteran will have received his honorable discharge. The passing of these beasts of battle will rank as a sentimental event along with pensioning off the fire horses by the firemen.

From early colonial days mules have been associated with the activities of the American Army. George Washington was one of the first martial leaders to recognize the sterling qualities of the equine hybrid. Mules hauled artillery at New Orleans, at Chapultepec, at Bull Run, at San Juan, and even in the World War they played an important part in the transport service. All honor is due this dun-colored quadruped.

Watt Moreland contributed his share toward ousting the army mule. In the days when our armed forces had no motorized equipment, Moreland furnished trucks for tests of every description.

SEAT WELL PADDED

The new Chandler special six coupe with a rumble seat has eight inches of springs and padding for comfort in the back, say officials of the W. F. Herbert Company, local Chandler representatives.

Pals on Gridiron and Highway

Jesse Hibbs and Morley Drury, Southern California's two famous all-American football stars, are close friends, but they differ as to taste in transportation. Morley likes one of his classmate's Locomobile 8-70 sedans, while Hibbs prefers the "single blessedness" of his one-seater, four cylinder flea-mobile, the gift of an admiring football fan.

England now has 1,677,000 more women than men.

Thirteen Councilmen in Los Angeles have women as secretaries.

Car Stays in Style for Y

"At this time in the [illegible] many motor-car manufacturers introducing new models and of those makes of cars are their last year's models to date, Lincoln motor-car owners complacently in the knowledge their cars are up to date," mark was made by [illegible] individualized Lincoln dealer North Vine street, while [illegible] car of action.

"Lincoln automobiles [illegible] changed each year like other cars, therefore they are [illegible] year after year and are always stylish," explained Mr. [illegible] cars are most carefully [illegible] to give many years of the [illegible] class of motor transportation. [illegible] are beautifully proportioned, and [illegible] ously appointed and [illegible] tent to keep them [illegible] son."

DETOUR IN TEXAS

There is now a detour [illegible] in length on the Bankhead [illegible] extending westward from [illegible] Tex., which is in fair condition according to advice received by [illegible] touring bureau of the [illegible] Club of Southern California.

new



-a Successful Six now bids for Even Greater Success

"Everything New and still you get the *6-cylinder performance* that made it *famous!*"

—REEVE GARTZMANN

That's the amazing thing about the New Series Pontiac Six! It is completely new in style. Its power has been greatly increased. Its luxury, safety, handling ease and convenience have been immeasurably enhanced. Yet it offers the same wonderful dependability and six-cylinder smoothness so largely responsible for Pontiac's success in the past.

If you haven't seen the New Series Pontiac Six you haven't seen the low-priced Six that actually challenges the world's finest cars as a style leader! If you haven't studied all the new features it offers at no increase in price—you have no idea how vastly the buying power of your dollar has been increased!

Look at the list of features. That tells you only part of the story! Come in—and your eyes will tell you the rest!

New 4-Wheel Brakes
and all these Added Features

New Fisher Bodies
New Fenders
New GMR Cylinder Head
New Fuel Pump
New Crankcase Ventilation
New Carburetor
New Manifolds and Muffler
New and Greater Power
New Cross-Flow Radiator
New Thermostat
New Water Pump
New Instrument Panel
New Coincidental Lock
New Dash Gasoline Gauge
New Stop-Light
New Clutch
New Steering Gear
New Frame
New Axles
New Wheels

2-DOOR SEDAN
$745
(At Factory)

COUPE $745
SPORT ROADSTER $745
SPORT CABRIOLET $795
4-DOOR SEDAN $825
SPORT LANDAU SEDAN $835

ALHAMBRA—Koch & Coulter
ANAHEIM—H. L. Turton
BURBANK—Geo. E. Clayton
BEVERLY HILLS—Wm. C. Peplow
COMPTON—Moore Motor Co.
CULVER CITY—Walker & Standridge
EL MONTE—Woods Motor Co.
FULLERTON—James A. Mansfield
GARDENA—H. N. Griffin
GLENDALE—Neuschaefer & Ricketts
HERMOSA—H. H. Fouch
HUNTINGTON BEACH—Whitfield Garage, Inc.
HUNTINGTON PARK—D. A. Cannon
INGLEWOOD—Ted Eades
NORTH HOLLYWOOD—P. C. Hickerson Motor Co.
LONG BEACH—Central Garage, Inc.

Reeve Gartzmann, Inc
Figueroa at 12th St. Telephone WEstmore 2431

LEO CORTELL
1337 N. Western Ave.

GAYLE R. BLAKELEY
3021 Pasadena Ave.

ANTHONY & TUTT CO.
4001 S. Vermont Ave.

BLISS & PADEN
4834 S. Broadway

PEARSON MOTORS, INC.
3434 W. Seventh St.

ROSE-BENTON CO.
1337 E. 8th St.

WALTER C. FINNEY CO.
4021 Whittier Blvd.

C. H. MALMOREN
1041 S. Western

MONROVIA—C. R. Foster
ONTARIO—C. M. Sikes
OXNARD—The F. Fleisher
PASADENA—Gilmer A. Briggs
POMONA—McMahon & [illegible]
REDONDO—H. H. Fouch
SAN PEDRO—Al Burg, Inc.
SANTA ANA—O. B. [illegible]
SANTA MONICA—Claude S. Hurd
SANTA MARIA—California Motor
SANTA PAULA—Frank M. Bates
SOUTH PASADENA—W. B. [illegible]
SAWTELLE—L. E. Anderson
VENTURA—Ford Bros. Motor Co.
WILMINGTON—C. Ed. Jones
WHITTIER—Black, O'Dell & Jones

PONTIAC NEW SERIES SIX

A GR

INT
und
task

Since its
had spec
product.
two mill
to Amer

It is unr
singular

It was h
and achi
ways and

Its long
become

Meanwh
and taste

While st
alone wa

Greater
luxury w
the hour

Six-cylin
gradual
practica
prices. P
neering
vision a
of existi
power p

214 N. Pacific Blvd
Huntington Park

DO

A BRIEF HISTORY OF A GREAT ACHIEVEMENT



IN THE Spring of 1925, Dodge Brothers undertook an important and gigantic task—which is now complete.

Since its inception in 1914 Dodge Brothers had specialized exclusively in a four-cylinder product. During thirteen years more than two million units of that product were sold to America and to the world.

It is unnecessary here to comment on the singular merits of that famous Four.

It was honored on the battlefields of war, and achieved equal distinction on the highways and byways of peace.

Its long life and complete dependability had become an adage.

Meanwhile, however, times were changing and tastes were changing with them.

While still as important as ever, dependability alone was no longer sufficient.

Greater speed and comfort, more style and luxury were the growing prepossessions of the hour.

Six-cylinder motors were gradually becoming practical at popular prices. Progressive engineering dictated the revision and refinement of existing four-cylinder power plants.

Two years ago Dodge Brothers appraised its task and embarked upon a program designed to place it and its Dealer Organization in a position on January 1, 1928, second to none in the industry.

Quietly, with deliberation and dispatch, and without interrupting the regular course of production and service to customers, the new program went swiftly forward

The astonishing results of this great achievement are now known to the world.

It is doubtful if industrial annals can cite, over a similar period, an achievement so outstanding.

A smart, swift, low-priced and immensely popular quality Four has replaced its famous predecessor.

The Senior Six, outstanding in performance, quality and luxurious appointment, has been created.

Graham Brothers Trucks and Motor Coaches (formerly exclusively Fours) have been supplemented by Sixes. Fifty new types have been added. The capacities are broadened to range from one-half ton to two-ton, all resulting in the most complete and capable line of work cars known, and with prices ranging from $670 to $4290.

Then Thursday came The Victory—a Six for $1045 and up—the most spectacular engineering achievement of the decade.

These accomplishments, one following the other in steady progression, have now provided Dodge Brothers Dealers throughout the world with the most diversified and comprehensive line of passenger and commercial vehicles ever manufactured and sold by a single organization.

For every need and purse there is now a Dodge Brothers vehicle built dependably and in full recognition of the progressive ideals of today and tomorrow.

Adhering rigidly to the sound and honorable standards of a great past, Dodge Brothers have met the challenge of a still more exacting future.

THE VICTORY SIX		THE SENIOR SIX	
Coupe	$1045	Sedan (leather upholstery)	$1495
Sedan	1095	Coupe for Four	1570
Brougham	1095	Sedan	1595
		Cabriolet Convertible	1595
AMERICA'S FASTEST FOUR		**GRAHAM BROTHERS TRUCKS AND MOTOR COACHES**	
Coupe	$855	A chassis and body for every conceivable kind of business. Capacities from ½-ton to 2-ton — fours and sixes. Prices ranging from	$670 to $4290
Sedan	875		
De Luxe Sedan	950		
Cabriolet Convertible	955		

All prices f. o. b. Detroit

Tune in on KFI for Dodge Brothers Radio Program every Thursday Night, 9 to 9:30 (Pacific Time)—National Broadcasting Company Pacific Coast Network

ALBERTSON MOTORS, INC.

1540 South Figueroa Street

4927 Vermont Ave. — 5001 Pasadena Ave. — Truck Division, 707 E. Seventh Street

214 N. Pacific Blvd., Huntington Park

DODGE BROTHERS, INC.

for Economical Transportation

CHEVROLET

Bigger and Better

Again

Every feature of advanced design and the completeness of detail demanded in the finest car—now offered in the New Chevrolet!

MOTOR

Improved motor—the valve-in-head type
AC oil filter.
AC air cleaner.
Oil pump for efficient lubrication.
Fully enclosed motor.
3-Point motor suspension.
New crankcase breathing system.
Hot air stove for carburetor intake.
New two-port exhaust.
New "invar strut" pistons.
New and heavier camshaft.
New hydro-laminated camshaft gears.
Improved mushroom valve tappets.

COOLING

Larger, deeper Harrison honeycomb radiator.
Thermostat control cooling system.
Centrifugal water pump.
New wind-tunnel type fan shroud.
"V" type long-life fan belt.
Non-rusting airplane metal radiator shell.

ELECTRICAL EQUIPMENT

Underwriters' approval gives lowest fire insurance rates.
Distributor ignition with high tension connections, waterproofed.
Delco-Remy starting motor.
Delco-Remy generator.
Storage battery with one-piece non-corrosive case.
Bullet-type legal headlamps with dimmers.
Bullet-type parking lights.
Horn button, spark and thottle control on top of steering wheel.

BRAKES

New non-locking four-wheel brakes—189 square inches of braking surface. Positive brake linkage.
Individual brake adjustments.
Automatic brake equalizer.
Independent emergency brake—70 additional square inches of braking surface.

CHASSIS

New 4½ deep steel frame 4" longer.
Wheelbase extended to 107".
Five rigid steel cross members.
Extra strong drop-forged front axle.
17" walnut-finished steering wheel.
Ball bearing worm and gear steering mechanism.
Four large New Departure ball bearings in front wheels.
Semi-elliptic shock absorber springs—84% of wheelbase.
Rear springs 54" long and underslung parallel to frame.
Front springs 36" long—parallel to frame.
Stewart-Warner vacuum fuel feed.
Safety 10-gallon gasoline tank located at rear.
Wide steel rear cross member protects gasoline tank.
Easily operated single-plate dry disc-clutch.
Foot accelerator and accelerator foot rest.

TRANSMISSION

3-Speed selective sliding gear transmission.

UNIVERSAL JOINT

All-metal universal joint—yokes double-heat-treated, operating on hardened bushings.

REAR AXLE

Complete differential assembly including ring gear mounted in carrier, integral with pinion and propeller shaft assembly. Modern type—positive adjustment.
Improved large surface spiral bevel ring gear and pinion.
Six large New Departure ball bearings in rear axle.
One-piece pressed steel banjo-type housing.
Rear axle shafts spline-fitted to differential gears, giving great strength.
Removable plate for easy inspection.

EQUIPMENT

Completely enclosed instrument panel, indirectly lighted, includes speedometer, ammeter and oil gauge.
Rear view mirror.
Tire carrier and extra rim.
Complete kit of tools with tire pump and jack.
Combination tail and stop-light.
Klaxon motor-driven horn.
Theft-proof combination ignition and steering lock.
Gasoline gauge.
Alemite pressure gun lubricating system.
Larger balloon tires, 30" x 4.50", with disc wheels standard equipment on all passenger models.
Demountable rims.

BODIES

New and larger streamline bodies by Fisher—combination wood and steel construction—the type found on highest priced cars.
Deep-cushioned, comfortable seats.
One-piece full-crown fenders of heavy gauge steel.
Ribbed rubber-covered steel running boards.
Large watertight rear compartment on Roadster, Coupe and Sport Cabriolet.
Cadmium-plated non-rusting outside hardware.

CLOSED MODELS

New and larger streamline bodies by Fisher.
Larger doors on Coach and Sedan.
New Duco finishes in striking colors.
Clear vision plate glass windows throughout.
Ternstedt window regulators.
Remote control interior door handles.
Door lock enclosed in door handle.
Door pockets.
Military type sun visor.
Improved automatic windshield wiper.
Fisher "VV" one-piece windshield.
Dome light (Coach, Sedan and Landau).
Foot rest, ash tray and robe rail in Sedan and Landau.
Beautiful, durable upholstery over deep springs.

OPEN MODELS

Side curtains opening with doors.
Double adjustable windshield with rubber weatherstrip.
Outside door handles.
Concealed hinges.
Doors open forward.
Duco finish.
Seats covered in durable Fabrikoid.
Large glass window in rear curtain.
Handy curtain fasteners.

and—

4 Wheel Brakes

Anaheim—Pinkston & Heinrichs
Alhambra—Wm. Frauenberger
Bakersfield—Valley Chevrolet Co.
Bishop—Smith Auto Co.
Bell—Hays B. Eckert, Inc.
Burbank—Chris Bloch
Belvedere Gardens—Blume-Bowman Motor Co.
Bellflower—Mack Chevrolet Co.
Berstow—Bauer & Staten
Beverly Hills—Harrison H. Rhoads
Banning—Dickinson Motor Car Co.

QUALITY AT LOW COST

-the Greatest Sensation of America's Greatest Industry

Again, Chevrolet has electrified America with a great new motor car! Again, Chevrolet has created an automobile so far beyond all expectation in the low-price field that it constitutes the greatest achievement of America's greatest industry!

Not only does the Bigger and Better Chevrolet embody the matchless technical skill of the world's foremost automotive engineering staff—

—not only does it incorporate the priceless scientific facts discovered in the vast General Motors Research Laboratories—

—but into its building have gone the great practical lessons learned in millions of miles of testing at the General Motors Proving Ground!

So many notable mechanical achievements are represented ... so many vital contributions have been made to performance, beauty and safety—that the Bigger and Better Chevrolet marks a spectacular epoch in the development of luxurious transportation at low cost.

The engine is of improved valve-in-head design. Prominent among its outstanding engineering advancements are alloy "invar strut" pistons—here used for the first time in a low-priced car ... hydro-laminated camshaft gears ... mushroom type valve tappets ... AC oil filter ... AC air cleaner and oil pump, for efficient lubrication of all bearing surfaces.

In smoothness, power and acceleration this improved valve-in-head motor ranks as a spectacular engineering achievement—providing a type of all-round performance that is positively thrilling.

Throughout the entire chassis, similar vital engineering advancements are represented—from the four-inch longer wheelbase, to the new semi-elliptic shock absorber springs—84% of the wheelbase.

But sensational as these new engineering achievements are, they are matched in impressiveness by the marvelous new Fisher bodies—finished in alluring new colors of Duco ... larger, lower and roomier ... more beautiful than ever ... more superbly styled ... and more attractively appointed!

Come in and drive this great new car. Drive it through traffic—and get the thrill of its darting pick-up ... the smooth, certain action of its non-locking four-wheel brakes! Drive it on the open road—and test every point in the speed range for smoothness and roadability! Try it on the hills—and learn the true meaning of Chevrolet power!

Do that—and you will agree with thousands of others that here is the world's most luxurious low-priced automobile!

Prices Reduced!

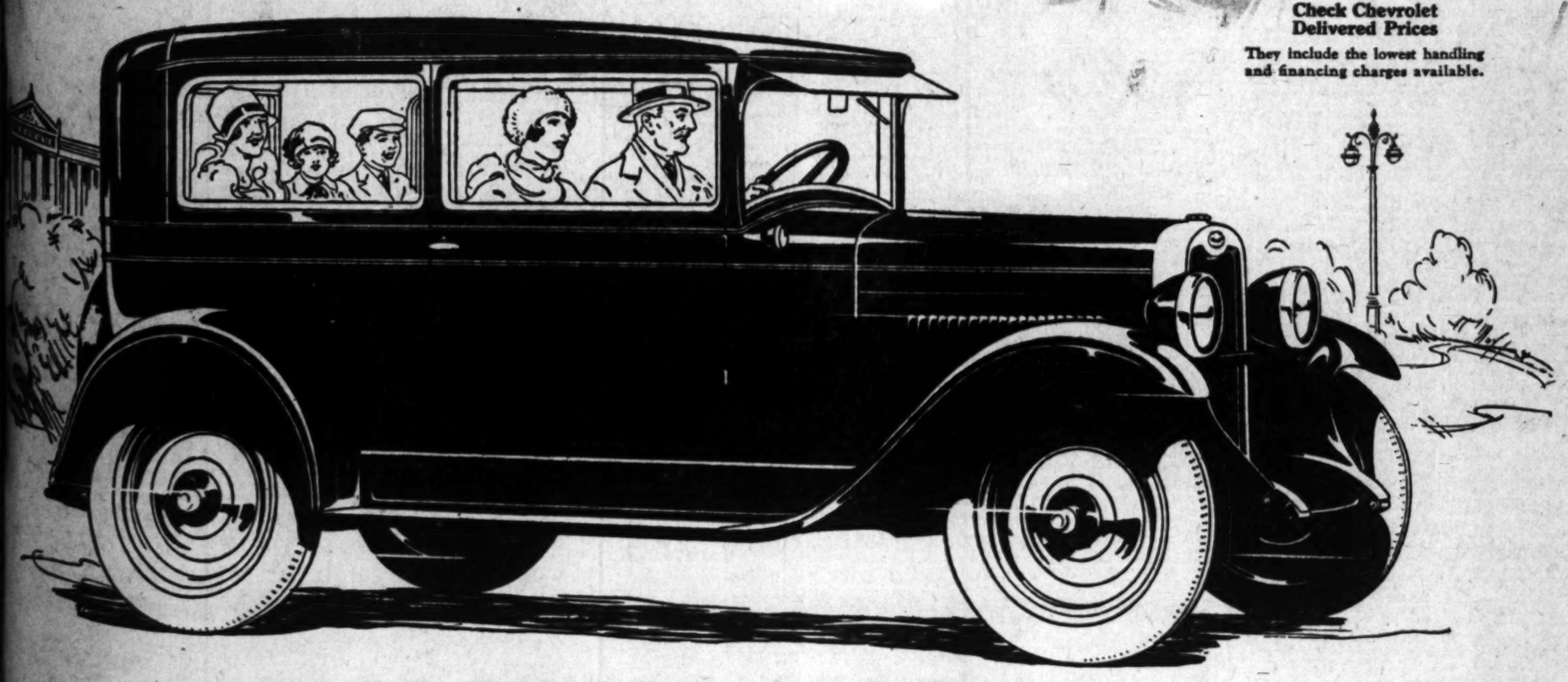
The COACH
$585

The Roadster	$495
The Touring	$495
The Coupe	$595
The 4-Door Sedan	$675
The Sport Cabriolet	$665
The Imperial Landau	$715
Light Delivery *(Chassis Only)*	$375
Utility Truck *(Chassis Only)*	$495

All prices f.o.b. Flint, Michigan

Check Chevrolet Delivered Prices

They include the lowest handling and financing charges available.



LOS ANGELES AND HOLLYWOOD CITY CHEVROLET DEALERS

J. V. BALDWIN MOTOR CO.
15th and Figueroa

A. W. BELDEN
4076 S. Vermont

BROKAW-BAUER CO.
Broadway at 50th St.

ROACH-DIXON CO.
7th and Central

ECONOMY CHEVROLET, INC.
5500 Pasadena Ave.

WINSLOW B. FELIX
11th and Olive

SPENCER KENNELLY, INC.
1015 S. Western Ave.

LAMBERTH-WHITE, INC.
3451 Whittier Blvd.

WALTER HODGE
7636 Santa Monica Blvd.

GORDON WARREN
5950 Hollywood Blvd.

SOUTHWEST CHEVROLET, INC.
79th and Vermont

SOUTHERN CALIFORNIA CHEVROLET DEALERS

...Pakalen & Heinrichs
...—Wm. Frauenberger
...—Valley Chevrolet Co.
...Smith Auto Co.
...Roy B. Eckert, Inc.
...Carle Bisch
...Gardena—Blume-Bowman Motor Co.
...—Rank Chevrolet Co.
...—Baer & Bielen
...—Harrison H. Rhoads
...—Dickinson Motor Car Co.

Brawley—R. H. Womack
Calexico—A. H. Burr
Calipatria—C. G. Clouse
Coronado—Guarantee Garage
Covina—G. Graham Bailey
Cdrona—J. E. Beck
Compton—H. I. Langworthy, Inc.
Culver City—Culver City Motor Co., Inc.
Colton—Beall & Madigan
Downey—Downey Motor Co.
Delano—Delano Motor Co.

Eagle Rock—Conover Bros.
El Centro—Roy H. Womack
El Monte—R. V. Dorweiler
Fullerton—Wagner & Yates
Gardena—H. W. Heine
Glendale—J. V. Hough
Huntington Beach—Rinard & Ebert
Huntington Park—Maurice J. Sopp
Hemet—Hemet Motor Co.
Inglewood—G. F. Sparling
North Hollywood—Martin E. Pollard Co.

La Jolla—The So. La Jolla Garage
Long Beach—Spencer Kennelly, Inc.
Long Beach—Pacific Chevrolet Co.
Lynwood—Enoch Chevrolet Co.
Monrovia—Yerxa Bros., Inc.
Montebello—Yerian Bros.
Montrose—Shelton Motor Co.
Needles—Park Garage
Ontario—Wolfe & Couch
Orange—Sackett-Doty Co.
Osdick—J. S. Mahood
Oceanside—Davis Chevrolet Co.

Oxnard—Folcke & Squires
Pomona—Isham Chevrolet Co.
Paso Robles—Paso Robles Garage
Pasadena—C. S. Mead
Palmdale—B. M. Starksen
Ramona—Ramona Garage
Riverside—W. F. White
Redondo Beach—Wm. F. Lester
Redlands—Service Motor Co.
San Bernardino—Bronson & Lange, Inc.
Santa Ana—B. J. MacMullen

South Pasadena—David H. Lane
Santa Maria—W. B. Johnson
Sawtelle—Edw. Gilbert
San Diego—Campbell Chevrolet Co.
San Gabriel—J. W. Nichols
Santa Monica—Harrison Brush
Santa Barbara—J. H. Page Chevrolet Co.
San Pedro—Seaboard Motors
Santa Paula—Rose Scott Motor Co.
San Luis Obispo—Joseph R. Dick

San Fernando—Chapman-Morris, Inc.
Torrance—Torrance Motor Co.
Taft—Pioneer Chevrolet Co.
Van Nuys—Dewey C. Rohloff
Venice—Keown & Irvine
Ventura—Blackstock Chevrolet Co.
Victorville—Victor Valley Motor Co.
Whittier—Wells & Lewis
Wilmington—Harbor Chevrolet Co.
Watts—Ray Lyons
Yuma, Ariz.—C. C. Dunbar

QUALITY AT LOW COST

Los Angeles Aviation Activities Assure Centering of Great New Industry Here

AIR ACTIVITY CENTERS HERE

Ford Tour Western Terminus in City This Year

National Races Scheduled as Attraction

Plane Industry Leadership Held Locally

Just as 1927 was a year of daring feats in aviation so the year 1928 is going to be for Southern California a period during which the city of Los Angeles will become the center of a commercial development in the aeronautical industry which will place this area far ahead of the world in reaping the rewards of flying as a business.

FORD TOUR HERE

Projects now outlined in the field of aviation will focus the attention of the country upon the city during the year. The Ford Tour, which has grown in importance constantly as it has served to demonstrate the commercial possibilities of the airplane, will this year have Los Angeles as its western terminal. The annual convention of the National Aeronautical Association is to be held here this year, and will serve to bring the most prominent men of the industry, financiers, designers and pilots, to this section.

GREATEST EVENT

The national air races, the most important aviation event of the year, will be held here in the fall. These races will bring thousands of visitors who are vitally and financially interested in flying. In connection with this program will be held the first national airplane show, according to present plans.

There are other factors which make the commercial advancement of Southern California assured. Perhaps the greatest is the fact that the great distance flights, flights of exploration, and attacks on existing records will be made from the coast of Southern California. The Atlantic has been repeatedly conquered, both over the north and south routes, and the vast expanse of the Pacific Ocean now stands as a challenge to the pioneers of aviation.

FLIGHTS ORGANIZED

Flights are being organized and prizes posted for their successful accomplishment in an attempt to link California with Australia, Japan and China in nonstop efforts. Two expeditions to Australia are ready and will attempt the flight with the first fine weather of spring. A major in the Chinese army is in this country preparing for a nonstop flight to China in a plane now nearing completion in San Diego. A plane will soon be completed in a Hollywood factory which will be used by Capt. Wilkins in flights of exploration over unknown north polar territory.

Although the tri-engined Fokker monoplane, Spirit of California, failed by three hours of setting a new endurance record, a new and probably successful attack on this record will be made by this plane soon.

SEVEN LINES HERE

There are now seven air lines operating out of Los Angeles on regular schedule. These are the Pacific Air Transport, Western Air Express, Maddux Air Lines, Los Angeles-Phoenix-Tucson line operated by the Aero Corporation of California, American Airways scenic tour to San Francisco, the scenic tour to San Diego, and the Ryan Airway. All of these lines have been financially successful and will profit tremendously by the coming aviation activities.

To crown the achievements which will certainly make Los Angeles supreme in the aviation industry before the close of 1928, there are more than a dozen aircraft factories in Southern California now producing planes of worthy design which, with the acquisition of capital certain to be attracted to the local industry, will make Los Angeles the center for the production of aircraft and will attract the majority of aircraft manufacturers to locate in this vicinity.

RECALL METHODS OF MOODY AND SANKEY

Undoubtedly, in their day, Moody and Sankey's methods seemed sensational enough. It was Moody's aim to make religion exciting. He has been compared to Barnum in his use of publicity.

If Moody were riding in a train he would turn to the man next to him and ask simply: "Are you a Christian?" and follow it up with the equivalents of later persuasive slogans: "If not, why not?" and "eventually, why not now?" Harper once talked to the miscellaneous audience of a club car about the instant necessity of excavating the ruins of Baalbek so movingly that there was not a dry eye in the car—or a checkbook unimpaired.

An enormous influence tending to spread and perpetuate the spirit of Moody's revival was the "Gospel Hymns." Everybody knew them. My own first childish intimation that something unusual was on in Boston was hearing my uncle, who was known in the family to be a man of pleasure, singing

Hallelujah, 'tis done
I believe on the Son
I'm saved by the blood of the Crucified One.

as casually as he might have sung "Over the Garden Wall." The first collection of "Gospel Hymns No. 1" contained certain crude but popular songs such as "Pull for the Shore Sailor" and "Only an Armor Bearer," and "I Am So Glad That Jesus Loves Me."

The succeeding volumes were of higher quality, Mr. Sankey's naive talent having been reinforced by others. "Hold the Fort" was in "Gospel Hymns No. 2," and "Dare to be a Daniel." Also "Whiter than Snow," with its skeptical inquiry, "What, Whiter than Snow?" sung in a tone of extreme incredulity and followed by a terrific shout of assurance, "Yes, Wash Me and I Shall be Whiter than Snow."

The effect of the hymns was to put a sort of jazz into religion. They divided popular favor with Gilbert and Sullivan, and temporarily got away with the larger share.—[Robert Morss Lovett in the New Republic.

THOUGHTFUL DEALER

Housewife (suspiciously:) I see you have placed all the best tomatoes on top.

Stallkeeper: Yes, lady. That saves you the trouble of hunting through the box for 'em.—[London Answers.

Therein Lies His Safety



The half of "WE" pictured here, the plane Spirit of St. Louis, gets probably more care than its intrepid aviator partner. The motor and other parts of the plane that has grown famous along with the aviator who first crossed the Atlantic in an airplane get the greatest of attention and care with regular overhauls. This is just another of the contributing factor's to Lindy's success in the air. The motor is being taken out of his plane here for overhauling.

GASOLINE PRICES VARY

Survey Shows Wide Divergence in Cost of Fuel Regardless of Hauling Distance

WASHINGTON, Jan. 7. (Exclusive)—Gasoline prices in the United States range all the way from 10 cents a gallon to 27 cents for straight run and from 13 cents a gallon to 29 cents for high test gas.

The wide variation in the price of gasoline throughout the country was revealed in a check-up by 950 motor clubs affiliated with the American Autcmobile Association and reported to national headquarters here.

The check-up by the national motoring body showed that on November 22, gasoline was selling at forty-seven different prices.

WIDE SURVEY

In order to secure an accurate picture of the gasoline price range on a given day, identical forms were sent to every A.A.A. club throughout the country; the local clubs in turn checked the prices in their respective areas and returned the forms to Washington.

The lowest price on the date of the check-up was 10 cents for straight-run and 13 cents for high-test gasoline at Peoria, Ill., and the highest was 27 cents for straight run and 29 cents for high test, at Phoenix, Ariz.

Proximity to sources of supply appeared to be a negligible factor in determining current prices, says the A.A.A., since prices were in many instances higher close to the oil fields than they were at points to which a long haul was necessary. Prices at tidewater were on the whole higher than those charged at inland points.

20 CENTS HERE

The average price at points along the Atlantic Seaboard on November 22, the date of the nation-wide check-up, was 22 cents a gallon. The average price in the Mississippi Valley was 19 cents a gallon. The average price on the Pacific Coast was 20 cents a gallon.

One of the most striking features of the A.A.A. survey is its disclosure of the rapidity with which prices change within small areas where basic conditions such as rentals, supply and demand are the same. Says the A. A. A. statement:

"On the west coast of Florida, for instance, there was a range of prices varying 5 cents in a distance of thirty-two miles. Gasoline sold for 18 cents in Tampa, 20 cents in Plant City, twenty-one miles away, and for 23 at Lakeland, eleven miles from Plant City. Another instance, in Indiana, disclosed that straight-run gasoline sold for 19.3 cents and high-test gasoline for 22.3 cents at Columbus, while it sold for 18.3 and 18.3 respectively, at Edinburg and Franklin, ten and twenty miles away."

ILLINOIS VARIES

The widest price range was in Illinois where the price of gas ranged from 10 cents a gallon to 19½ cents for straight-run gasoline and from 13 to 22 cents a gallon for high test. Illinois has a 2-cent gasoline tax and in this, as well as in other States where the price fluctuated widely from city to city and town to town, it was shown that the tax is negligible as a factor in the wide fluctuation of prices.

The A.A.A. statement continues:

"In the New England States, far from the oil fields, and one of the greatest consuming sections, the price of gasoline varied 7 cents, ranging from 15 cents a gallon to 22 cents for straight run and from 18 cents a gallon to 25 cents for high test gas.

"Gasoline prices in the States of New York, New Jersey and Pennsylvania, comprising the North Atlantic area, varied 11 cents on both varieties of gas, the range in the straight run being from 12 cents a gallon to 23 cents and for high test from 18 cents a gallon to 29 cents.

"Price variations of 10 cents for straight run and 4 cents for high-test gas were shown for the Middle Atlantic States, the range being from 15 to 25 cents per gallon for straight run and from 24 to 28 cents for high test.

"The four South Atlantic States, Georgia, Florida, North and South Carolina, showed price variations of 9 cents for straight run gas and 3 cents for high-test gasoline. The lowest price for the former was 16 cents and the highest 24 cents a gallon, while high test sold from 24 to 27 cents.

"In the Gulf States the price variation was 11 cents. Straight run gas sold from 13 to 24 cents a gallon and high test from 16 to 27 cents per gallon.

TWELVE-CENT CHANGE

"The Southwest States showed a variation of 12 cents in the price of straight run and 9 cents in the price of high-test gasoline. The range was from 15 to 27 cents for the former and 20 to 29 cents for the latter.

"In the East Central States, comprising Ohio, Michigan, Indiana, Illinois, Wisconsin, Kentucky and Tennessee, the price variation was 13 cents for both varieties of gasoline. The range was from 10 to 23 cents per gallon for straight run and 15 to 26 cents for high test.

"Variations of 7 cents for both straight run and high-test gas were shown for the eight West Central States, comprising Minnesota, Iowa, Missouri, Kansas, Nebraska, Arkansas, South Dakota and North Dakota. The range varied from 14 to 21 cents per gallon for the former and from 17 to 24 cents for the latter.

"Variations of 2 1-2 cents in straight-run gas and 1 cent in high test was shown for Montana and Idaho, in the Northwest. The range of prices was from 23 cents per gallon to 25 1-2 cents for straight run and from 27 1-2 to 28 1-2 cents for high-test gas.

"Gasoline prices varied 10 cents for both varieties in the Western States of Colorado, Wyoming, Utah and Nevada. The range was from 16 to 26 cents for straight gasoline and from 19 to 29 cents for high-test gas.

"The three Pacific Coast States, Oregon, Washington and California, reported variations of 4 cents in straight-run gasoline and 5 1-2 cents in high test. The price range was from 21 to 25 cents for the former and from 23 to 28 1-2 cents for the latter."

ALPHONSE'S SHELTERED LIFE

The intention of the French government to close the partridge shooting season because of the scarcity of birds recalls to the Manchester Guardian a story concerning the paucity of other game in some French preserves.

An English guest at a chateau near Paris was taken out rabbit shooting by his host. After a while a bunny appeared, and the Englishman raised his gun.

"Stop! Stop!" cried his host. "That is Pierre. We never shoot at Pierre."

After a long interval a second rabbit was sighted.

"Ah!" exclaimed the host, "now you can shoot. That is Alphonse. We always shoot Alphonse!"—[New York Times.

The general Christmas custom in Spain is to have a family dinner where none but blood relations sit down, friends being seldom invited to the Christmas feast.

DIGGINS JOINS MADDUX

Veteran Flyer and Aviation Executive Now With New Associates

R. C. Diggins, veteran flyer and aviation executive, has just been appointed traffic manager for Maddux Air Lines, Inc., and already has started active work with the company.

This announcement was made yesterday by J. L. Maddux, president of the company which bears his name, and which operates Ford trimotored air transports regularly between Los Angeles and San Diego.

Diggins, with the traffic department of the Western Air Express since the establishment of that mail-carrying company twenty months ago, replaces Will N. Fox of Long Beach as traffic manager for Maddux. Fox, it is stated, resigned in order to engage in other aviation activities.

The new Maddux traffic head is a real veteran of aviation. He was a flyer in France with the Ninety-second Squadron and still holds his commission.

After the war he owned his own company in Chicago from 1919 to 1923. He has trained more than 400 students and has flown over 3000 hours. He was one of the charter members of the National Aeronautical Association, formed in 1921 at Detroit, and is a member of the Professional Pilots' Association.

Diggins holds the honor of having been the first aviator to carry an express shipment in the United States, having transported a shipment of silk for Marshall-Field Company from New York to Chicago in May, 1921, for the American Express Company. He used a six-passenger Ansaldo, an Italian plane, and the first cabin liner ever brought into America.

LONDON DAILY IS SOLD SOLD TO BERRYS

After three generations of control by Joseph Moses Levy, by Levy's son, Sir Edward Levy Lawson (name changed by royal decree in 1875.) Baron Burnham after 1904, and by present Baron Burnham, the London Daily Telegraph is sold and becomes one of the string of twenty-three newspapers controlled by Sir William Berry, James Gower Berry and their associate, Sir Edward Iliffe. No more striking event marks the annals of Anglo-Saxon newspaperdom.

A certain Col. Sleigh issued the first number of the Daily Telegraph on June 29, 1855, a twopenny sheet. By September of that year he was in financial difficulties and sold the property to Mr. Levy, who within a week or two made it the first penny newspaper in London, with four pages, and started it on a long and honorable and prosperous career.

Sir Edwin Arnold, George Augustus Sala, Judah P. Benjamin and Clement Scott had a part in giving literary standing to the Telegraph. J. M. Le Sage, long its managing editor, was a very great journalist. Expedition features began with the Smith researches in the archeology of Nineveh in 1873. Two years later the Telegraph co-operated with the New York Herald in the second Stanley African expedition. In 1883 it financed Sir Harry Johnston's exploration of Kilimanjaro. The Daily Telegraph was the first English newspaper to put in American Hoe web presses (in 1874) and the first to adopt typesetting machines. Politically it was Liberal till 1878, when it broke with the Gladstone foreign policies and it became Unionist in 1886.

There are observers who say that the Daily Telegraph today is a greater money maker than the London Times. Perhaps it is. The price paid by it to Lord Burnham is not made public. The seller is about to go to India as a member of the Royal Commission to suggest home rule reform. The hearings of the commission are bound to be long continued, and Lord Burnham is understood to be anxious to simplify his responsibilities and give more of his energy to public service.—[Brooklyn Eagle.

WHERE CRIME IS UNKNOWN

"No police case within living memory!" This is the proud record of Egg, one of the most delightful little islands to be found in the Inner Hebrides. It has been rendered famous by Hugh Miller on account of its curious geological formation, and several historians have invested it with a halo of romance owing to its tragic associations in what is now the remote past.

Twice it was the scene of dastardly massacres, but today it enjoys an immunity from exciting incidents that is continuous and complete. So at least says the chief constable for Inverness-shire, the county to which the island belongs.

Despite the serenity of its social atmosphere, and although no representative of the police force is stationed within its limits, yet Egg is assessed for police rates and has to pay for the upkeep of a strong staff of uniformed men for which it has no use, and which might be disbanded for any harm that would eventuate to its inhabitants. The people are beginning to fret at these exactions, from which they receive no benefit, and also at the heavy burden of road rates, which go to maintain, "fine highways elsewhere." It is an old grievance, this matter of rates, which, in out-of-the-way places, are often very uneven in their incidence.—[Weekly Scotsman.

LA SALLE CUTS CAR SALE PRICE

Five New Body Types With Reductions on All of Line Announced

A lower price on every model of LaSalle's complete line has just been announced by the Cadillac Motor Car Company, according to J. E. Brown, Southern California manager for Don Lee, California distributor for Cadillac and LaSalle motor cars. The cut ranges from $10 to $190.

In addition to the price reduction the factory is adding five entirely new body styles to the line. These are two-passenger business coupe, five-passenger family sedan, five-passenger coupe, five-passenger cabriolet sedan, seven-passenger family sedan. This increases the LaSalle line to sixteen body styles in the Fisher line with all models also available in special Fleetwood custom built models.

"By marketing more than 15,000 cars in nine months, LaSalle has reached the goal set for it as a full year's achievement when Cadillac created this beautiful companion car.

"Every LaSalle is complete with all modern equipment, much of which is usually obtainable on other cars only at extra cost, and including at the new lower prices, winter front, Lovejoy shock absorbers, exclusively designed LaSalle bumpers, cowl lamps, cowl hand, ventilators, windshield wiper, cigar lighter, rear vision mirror, etc.," Brown stated.

VALUE AND USES OF OLD PEWTER

In earlier days all ordinary household and table utensils were made of pewter, and in curio and second-hand shops we can often pick up various odds and ends quite cheaply in the way of platters, round and oval dishes; porringers, candlesticks, mugs, tankards, snuff boxes, bowls and coffee pots.

Any pewter article bearing an "X" and a rose surmounted by a crown is genuine old English, and generally of good quality, for the "X" was supposed to stand for richness of metal. These marks, by the way, will usually be found on the rims of plates, or in the case of jugs and tankards just under the lip, but sometimes they are stamped, rather indistinctly, at the bottom. Many of these old pieces show disastrous signs of wear and tear, and great care should be taken in repairing them, or more harm than good may result. Dents, for instance, should never be hammered out for the pewter may be brittle; the metal should be warmed, and then the dented parts can be gently pressed out.

The cleaning of pewter is a matter of importance. If it is too highly polished it assumes the appearance of steel and loses most of its beauty, for which reason many collectors affirm that it should not be polished at all. On the other hand, most of us wish to display our specimens to the best advantage by preserving the soft gray sheen which is the chief charm of pewter. A very good plan is to scrub it about once a month in hot water to which a little soda or ammonia has been added. Follow with an application of silver polish or whiting and polish with a soft cloth. This will brighten the metal up without removing any trace of age.

Apart from their decorative value we can make practical use of our pewter treasures in countless ways.

Pewter platters make most charming cake and fruit dishes; the porringers can be used for planting bulbs and roots; and the smaller plates as little trays on writing and dressing tables, or for the syphon and glasses. The mugs and bowls make delightful flower vases and plant pots, and the tankards and coffee pots can be utilized as hot water jugs, shavings mugs, spill jars, vases for Lenten lilies and other tall flowers, and in endless other ways.—[M. L., in the London Express.

FAST DIRIGIBLE SERVICE

Two mammoth airships now nearing completion for the British Empire Airship Service are designed to carry 100 passengers each and ten tons of mail. On a through airship journey from Australia to Canada, flying via South Africa and England, it is reckoned that the transit time would be under sixteen days, as compared with forty-eight days by sea travel.

The name of coffee is derived from the city of Kaffa, in Africa.

Meet the Airplane

by Frank J. Carmody

If it is true that the only ones qualified to estimate properly a man's greatness are those engaged in the same field of endeavor, then Col. Charles A. Lindbergh's qualifications more than meet this most difficult of all tests. For, airmen of all types, flyers, designers, plane-builders—men whose names were great when Lindbergh was unheard of—take off their hats to him today not, as one of them said, "because it's the thing to do; but because he does know this game from bottom to top."

Naturally, the public's measure of Lindbergh is that he gets there — "there" being any destination that the intrepid flyer seeks. By this yardstick, of course, "Slim," which still is his name to all his friends, is 100 per cent perfect. Even more interesting, in some respects, is that he obtains the same grade when measured by the technician's ruler which is not so much that he reached his destination but the manner of his reaching it.

Although it lacked the spectacular setting of his New York-to-Paris flight, and even if it was a lesser achievement in every respect Lindbergh's recent flight from Washington to Mexico City has caught the fancy of those who know aviation.

For instance, the trip was made in a plane that already had traversed more than 32,000 miles. The mileage is not, in itself, impressive, but when considered in the light of the fact that the engine has not had a complete overhauling since the day Lindbergh left San Diego, the picture changes color considerably. The engine of the famous Spirit of St. Louis had more work done on it before the hop-off from Bolling Field than at any time since it left the factory, but at that, the work of the army mechanics represented what is known as a "top overhaul." Its nearest equivalent in the field of the automobile, the carbon and valve job, is well known to every motorist.

That the ship's engine needed so little attention is accepted by the technician as the greatest possible tribute to Lindbergh's ability as a flyer.

Typical of the care with which he treats the engine of the world's best-known airplane, in the opinion of his fellow-flyers, is the hourly mileage recorded by Col. Lindbergh on the hop to Mexico City. That it was twenty miles an hour slower than on the journey to Paris was a source of wonderment to many laymen, but to the expert, it was most significant.

Lindbergh, throughout the twenty-seven hours of the flight, kept the plane close to its cruising speed, the rate of travel at which the engine performs with the least difficulty and with the least likelihood of trouble developing. This, together with the fact that he encountered head winds instead of the tail winds which helped him so much on the trans-Atlantic flight, accounts for the lower rate of speed—and also for the fact that the J5 engine in the plane hews to the line regardless of where the line leads.

The 35,000 miles that the plane has flown represents approximately 350 hours in the air. Now, this is not an unheard-of performance for an air-cooled engine. The Navy's air-cooled engines, the Pratt and Whitney "wasps" and "hornets," which are given excellent treatment at all times, have gone 400 and 500 hour without a major overhaul. So have the Wright Whirlwinds in Navy planes. But the records of 350 hours is considerably better than the average in civilian flying, where 200 hours may be taken as a general standard for at least a thorough "top" overhaul. Those in heavy service require complete inspection at least and this necessitates tearing them down.

Army and Navy experts, at least as well qualified as any group to pass judgment, doubt that any plane is given better treatment than Lindbergh accords to the Spirit of St. Louis. In flight, it is handled by one who knows its every capacity. Before and after each flight, it is minutely inspected by a man with an unquestioned genius for detecting any possible slight flaw in motor or any other unit. As an indication of the recognition of this ability in Lindbergh by the greatest engineers in the country, one may cite the fact that, while the motor is watched closely by its designers and builders, they are leaving every small item of its care to "Slim's" discretion. They know he knows.

One of the large factors in revealing Lindbergh's mastery of his subject is his ability to do with any plane anything that it is capable of doing and to recognize immediately its inevitable limitations. It is doubtful if any pilot in the world has flown so many different types of planes as has Lindbergh since his famous trans-oceanic flight.

Wherever he goes, he is given carte blanche to try any plane on the field. Because he feels more at home in the air than anywhere else, he is avid to take advantage of these offers which come as readily from the Army and Navy as from the smallest of the commercial plane operators. When he does take advantage of these opportunities, he leaves no doubt in anyone's mind as to his being just as much at home in the cockpit of a Pt-1, the Army's fastest pursuit ship, or a Vought O-U Navy fighter, as he is in the cabin of the Spirit of St. Louis.

The Sunday before his Mexico City flight, spent in Washington, was a field day for the famous pilot. The greater part of that Sunday was spent at the Army and Navy air field, and in the course of the day he tried out the best planes of both services as well as those of the Department of Commerce, which are stored on the Army side of the field.

These flights, in their way, reveal to the qualified observer that Lindbergh is right in his objections to being called "lucky." He knows flying. He is master of the art in its every phase. All one has to do to learn this beyond a doubt is to talk to the greatest pilots in the country.

[Copyright, Ullman Feature Service.]

MACHINE AGE IS ALSO UNSOCIABLE

Ever since the war I have seen solitaryyoung men on motor bicycles hurling themselves about the country, making loud noises and raising much dust, seeing nothing and speaking to no one. Sometimes, it is true, one sees a young man with a young girl perilously perched behind him, her pretty silken legs dangling uncomfortably while she clings with both arms to his waist. There she sits, gazing intently at the back of his neck, while he, goggled and silent, stares stonily ahead. I notice that at the inquest which frequently follows such jolly outings the body is nearly always that of the girl, a fact which confirms me in the belief that the courage of the contemporary young woman is immense, even if it be foolhardy.

The old push-bike, propelled by the feet of the man who sat on it, promoted sociality. Young men, before the invention of the motor bicycle, formed clubs and went for "runs" on Saturday afternoons. They took their fun in company. But the young man with a motor bicycle does not join a club. He rides by himself, unless he has a girl to take out, and she, so far as I can see, gets no fun at all. The motor bicycle imposes solitude and silence upon its rider.

If two young men, each with a motor bicycle decide to journey together, they discover at the start of the trip that they cannot journey together, but must allow some distance to separate them. No one has ever seen two motorcyclists riding abreast. No one has even seen two motorcyclists chatting to each other on the road. And a horrid fear invades my mind that as we develop machinery we will develop a race of morose men who will occupy their leisure by tearing up and down the down the length of the land without ever seeing anything but dust.

There cannot be any doubt, I think, that machinery is to blame for this increase in moroseness and unsociability. In the old stage coach, according to the authors, people sought each other's society and were accustomed to talk without much restraint. But the commonest sight on a railway station platform is of a man or a woman distractedly pacing backward and forward in search of an empty carriage. The person who starts a conversation in a train is considered to be a bore and a nuisance. A carriage full of people will travel all the way from Aberdeen to London without one man or woman in that carriage addressing a sociable remark to any other person. People will sit down together in the dining car and eat a meal without uttering a word to their neighbors, beyond a request for the salt or the mustard.—[St. John Ervine in John o'London's Weekly.

NO WORRY FOR ANIMALS

As far as we are aware, animals have no notion of time in the sense we have. The future means nothing to them, and for this they are much happier than we are. They live for the present moment only. They have no fears of what may happen to them in days to come—no fear, then, of death and no yearning after immortality. Neither do we suppose that they have any clear conception of the past, although undoubtedly they have unconscious memory. The formation of habits depends on this. But they don't consciously think over the happy days of youth gone by, nor brood over the sorrows of old age.—[H. Munro Fox in the Forum.

UNCLE SAM TRAINING AVIATORS

Camp Closed With ... of 1700 Men With ... Commissions

WASHINGTON, Jan. 7. (Special.) Hundreds of men in all walks of life received training at the various aviation training camps during the past summer. When the summer camp season closed most were given commissions in the Air Corps and the National Guard, as Reserve Officers' Training Corps students, numbering in all ... had received training at the ... aviation training camps. The courses of training offered ... time pilots, who ... the regular military service ... portunity to keep ... ing trim, and also ... teach commercial flying ... of military aviation. ... of the Army Air Corps ... structors at these camps.

F. Trubee Davison, ... retary of War in charge ... nautics, in connection with ... struction afforded at these ... camps, said that it is the ... Air Corps to expand ... National Guard training ... though he deplored the ... Congress at the last session ... vide appropriations for the ... of 6000 hours' reserve ... by the corps over the ... granted last year, he said ... efforts should be spared to ... flying efficiency of ... at the highest possible ...

Your Safety

IN NIGHT DRIVING IS ... DEPENDENT UPON ... LUMINATION. ... ALONE ARE TOTALLY ... FICIENT ... LUMINATION. THEY ... SUPPLEMENTED BY...

S & M LAMPS

OVAL-LITES ... ROAD (Fog) ...



ASK YOUR DEALER

Mfg. by S & M Lamp Co.
118 W. 36th St., Los Angeles

In the next few years ... tive engineers claim ... "inner" working parts ... will be thoroly and ... lubricated by this ...



Guaranteed
Installed for 10 days ... by all first class ... pair charge.
Jay Manufacturing
325 E. 7th St.

Aero News

FREE 3 months' subscription to this popular ... tical publication. Keep in touch with ... developments in aviation. Latest ... tional news and gossip on the aircraft industry. Fill in ... coupon for complimentary 3 months' subscription.

AERO NEWS, 728 SO. SPRING ST., LOS ANGELES

NAME .....
ADDRESS .....
CITY .....

more power to use

MORELAND six-wheel, ten-ton trucks haul the biggest payloads over road or rough, profitably and well within the law. A great 6-cylinder motor provides excessive power for four driving wheels.

"All Morelands Are Six-Cylindered"

Six cylinders for power.
Six wheels for capacity.
4 drive wheels for traction.
4-wheel brakes for control.

MOTOR MORELAND TRUCKS
Factories at Burbank, Cal.
Factory Branch
2325 SOUTH MAIN STREET

MORELAND MODELS

Six-Wheelers		Other Models
5-6 tons	SX	2-2½ tons
10 tons	TX	2½-3½ tons
		3½-5 tons

And the famous high-speed, low ... Runner with 2-ton capacity.

try Here

UNCLE SAM TRAINING AVIATORS

Camp Closed With Total of 1700 Men With Reserve Commissions

WASHINGTON, Jan. 7. (Exclusive) Hundreds of men in all walks of life received training at the various aviation training camps during the past summer. When the training camp season closed men who had commissions in the Air Corps Reserve and the National Guard, as well as Reserve Officers' Training Corps students, numbering in excess of 1700, had received training at the various aviation training camps. These courses of training afford to civilian pilots, who, no longer serving in the regular military services, the opportunity to keep themselves in flying trim, and also are designed to teach commercial flyers the principles of military aviation. Trained officers of the Army Air Corps were the instructors at these camps.

F. Trubee Davison, Assistant Secretary of War in charge of aeronautics, in connection with the instruction afforded at these training camps, said that it is the aim of the Air Corps to expand Air Reserve and National Guard training activity, although he deplored the failure of Congress at the last session, to provide appropriations for the training of 6000 hours' reserve flying time for the corps over the 17,000 hours granted last year, he said that "no effort should be spared to keep the flying efficiency of our reserve officers at the highest possible standard."

Your Safety

IN NIGHT DRIVING IS LARGELY DEPENDENT UPON PROPER ILLUMINATION. HEADLIGHTS ALONE ARE TOTALLY INSUFFICIENT FOR COMPLETE ILLUMINATION. THEY MUST BE SUPPLEMENTED BY—

S & M LAMPS

OVAL-LITES SPOT-LITES
ROAD (Fog) LITES



Showing car equipped with two S & M Road (Fog) Lites and two S & M Spot-Lites. An entirely new combination.

ASK YOUR DEALER
Mfg. by S & M Lamp Co.
118 W. 36th St., Los Angeles

In the next few years automotive engineers claim all the "inner" working parts of motors will be thoroly and continuously lubricated by this new system



Guaranteed
Installed for 10 days' FREE TRIAL by all first class car dealers and repair shops.

Jay Manufacturing Co.
825 E. 7th St. Tel. TU.

News

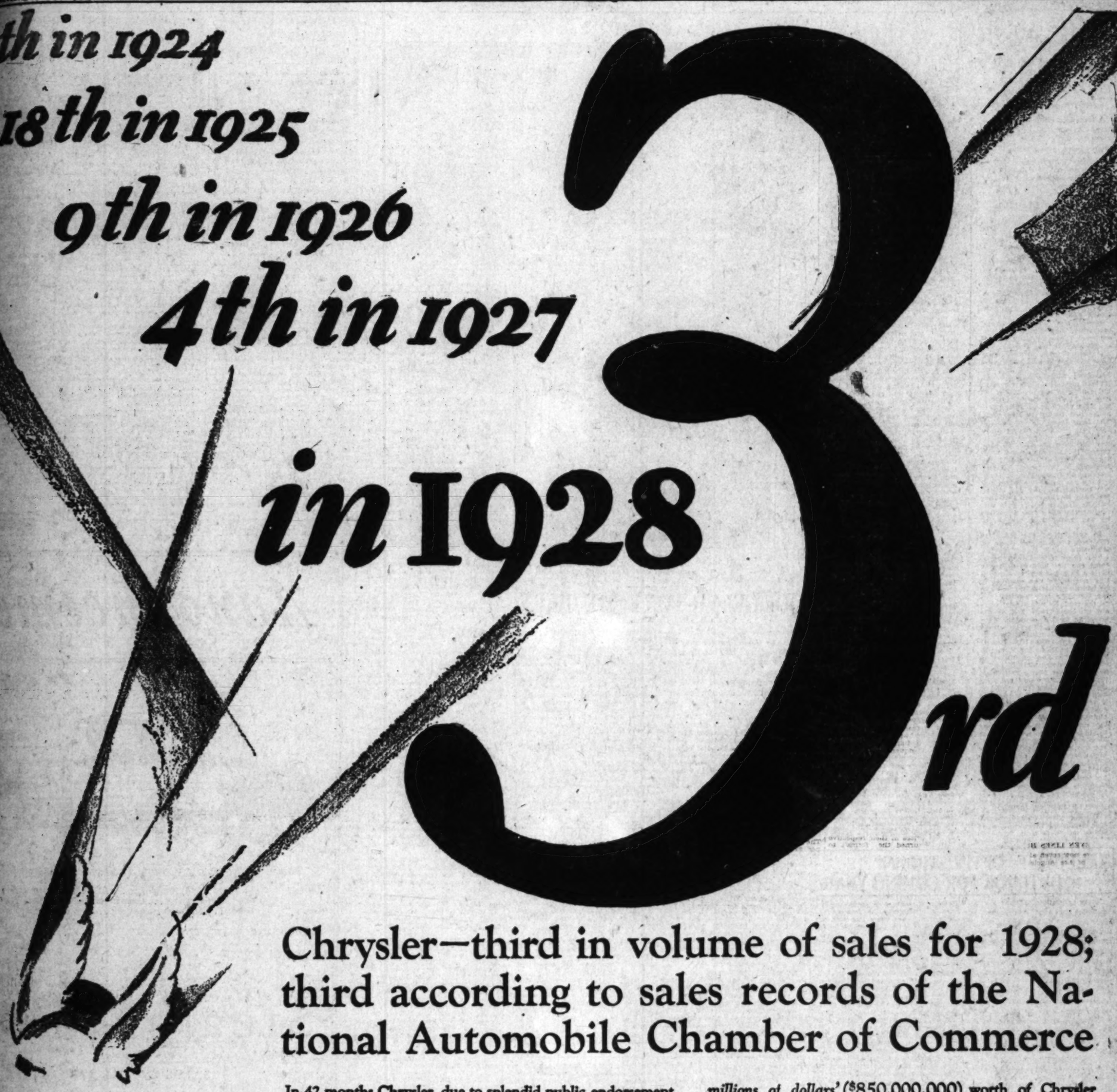
subscription to this popular aeronautical publication. Keep in touch with the latest developments in aviation. Latest issue and 3 months' subscription. No obligation.

SPRING ST., LOS ANGELES

ofitably and
ing wheels.

AND MODELS
Other Models
2-2½ tons .....EX
2½-3½ tons ....AX
3½-5 tons .....AXX
igh-speed, low cost Road
h 2-ton capacity.

27th in 1924
18th in 1925
9th in 1926
4th in 1927
3rd in 1928



Chrysler—third in volume of sales for 1928; third according to sales records of the National Automobile Chamber of Commerce

In 42 months Chrysler, due to splendid public endorsement of its products from their very introduction, has come from 27th to 3rd place.

Of the 43 motor car manufacturers in the N.A.A.C. all but two, far longer established, have been outsold by Chrysler.

The order of precedence is determined by the dollar volume of sales in the twelve-month ended July 1st preceding the National Show.

In the forty-two months since the introduction of Chrysler the public has purchased more than *eight hundred and fifty millions of dollars'* ($850,000,000) worth of Chrysler motor cars.

No other make of car has ever recorded such phenomenally rapid progress.

There can be no more impressive public endorsement of Chrysler performance, Chrysler long life, Chrysler quality, Chrysler value, supplied in four great price fields by Chrysler's four great cars—the New "52," the Great New "62," the Illustrious New "72" and the New 112 h. p. Imperial "80"—America's most powerful motor car.

Chrysler "52"—Six body styles priced from $725 to $875. New Chrysler "62"—Seven body styles priced from $1095 to $1295. Illustrious New "72"—Ten body styles priced from $1495 to $1795. New 112 h. p. Imperial "80" fourteen custom body styles priced from $2795 to $6795. Prices f. o. b. Detroit, subject to current Federal excise tax. Chrysler dealers are in position to extend the convenience of time payments. Ask about Chrysler's attractive plan. All Chrysler cars have the additional protection against theft of the Fedco System of numbering.

CHRYSLER

6119 Hollywood Blvd.
GLadstone 6181
4281 S. Broadway, AXridge 6872
4089 S. Vermont, UNiversity 4700

Open Evenings Until 9—Sundays, 10 to 3

GREER-ROBBINS COMPANY

Twelfth and Flower Streets — *Phone WEstmore 9241*

5401 Pasadena Ave.
GArvanza 8128
4686 Hollywood Blvd., OLympia 1701
550 S. Western Ave., DUnkirk 1386

ALHAMBRA—Lingle Motor Company
ANAHEIM—Geo. H. Stevens
ARTESIA—Artesia Service Garage
BEVERLY HILLS—E. B. Bennett, Inc.
BISHOP—J. E. Riley
BLYTHE—W. B. Danielson
BUENA PARK—E. A. Kinney
BURBANK—Wilkinson-Holt Co.
CORONA—L. B. Harris
COVINA—Engle Motors Co.
CULVER CITY—Johnston-Watters Co.
DOWNEY—Ben F. Heiser
EL MONTE—R. D. Sparks
ELSINORE—Peterson & McGill
FILLMORE—John Opsahl Co.
FULLERTON—Henry L. Baldwin
GARDENA—Gardena Valley Motor Co.
GLENDALE—Glendale Motor Car Co.
HEMET—Robert G. Record
HUNTINGTON BEACH—Grosver Brothers
HUNTINGTON PARK—Park Motors Company
INGLEWOOD—F. J. Olivieri
LA HABRA—A. E. Gennetie
LOMPOC—Fred Easterbrook
LONG BEACH—Lloyd K. Hillman Company
LOS ALAMOS—T. & T. Garage
LOS ANGELES—Asahi Garage
LOS ANGELES—L. S. Motor Sales Co.
LYNWOOD—J. L. Johnson
MONROVIA—Sherman J. McQueen
MONTEBELLO—C. C. Hamilton
MONTEREY PARK—Monterey Park Motors
MONTROSE—Stewart Motor Company
NEEDLES—Karl Hodge
NORTH HOLLYWOOD—Collins-Tennis Company
ONTARIO—Clark Bros. Garage
ORANGE—Carey E. Hardy
PASADENA—Earley-Bassett Company
PASO ROBLES—Victor Ward
POMONA—Clark Bros. Garage
REDLANDS—Jimmie Derbin
REDONDO BEACH—R. E. Savage
RIVERSIDE—Chamberlain Motor Car Co.
ROSCOE—Roscoe Garage
SAN BERNARDINO—Riley & Loomis
SAN FERNANDO—Hill Motor Sales Co.
SAN JACINTO—Record Garage
SAN LUIS OBISPO—P. R. Cords
SAN PEDRO—Harry H. Rosenfeld & Co.
SANTA ANA—E. W. Townsend Co.
SANTA BARBARA—Chas. E. Johnson
SANTA MARIA—Santa Maria Motors Co.
SANTA MONICA—Arthur, Inc.
SOUTH PASADENA—Washburn Bros.
TORRANCE—Mullin & Son
VAN NUYS—Mark E. French
VENTURA—Ventura Motor Sales Co.
WHITTIER—T. Albert Menchie
WILMINGTON—Townsley & Boulter

THE MOTOR VEHICLE IN COURT

A threshing outfit, drawn by a steam tractor, was proceeding southerly on a public highway near Waseca, Minn. It was evening and lamps were lighted. The highway was thirty feet in width with but twenty-seven feet graveled. The outfit consisted of the tractor, a fuel carrier, the separator and a bunk house. Besides there was a water tank drawn by a team of horses. The tractor and separator each weighed over five tons, and it was necessary to keep them on the hard surface of the road. The hind, or driving, wheels of the tractor had a tread of nearly ten feet. The outfit was compelled to stop to take water, and the team with the water tank was driven to the left or east side of the tractor, leaving a clear space of graveled road of about seven feet to the east.

Seeing two automobiles approaching from the south, the owner of the outfit directed one of his men to flag them down. The man stepped forward from fifteen to twenty feet, waving his hat. The rear car of the two approaching while 500 feet away speeded past the other car and, not daring to use his brakes for fear of "turning turtle," struck the man who was signalling just as he had turned to step back. The blow from the car hurtled him over the tank wagon on to a wire fence sixty or seventy-five feet from the spot. He sustained twenty-four bone fractures, several of his ribs being fractured in two places, and one fracture on top of the skull. His left eye was out of the socket and was pushed back by one of the workmen in the crew. Nevertheless, he lived to testify in a suit against the car owner in which he was awarded a verdict of $9800.

In sustaining the judgment rendered, the Supreme Court of Minnesota (214 N. W. 32) said:

"We think it is plain that the court can not hold as a matter of law that plaintiff's contributory negligence was established. He had no authority in respect to the threshing rig's position upon the road. He was a mere servant of the owners and, in attempting to flag down or warn defendant, obeyed the direct command of his master. The only possible contention defendants can make would be that the compliance with the command so obviously exposed plaintiff to imminent danger that a reasonably prudent servant would not have obeyed. But how can that be held as a matter of law, when it is considered that there was a good light on the tractor, that plaintiff was within its rays, so that one coming as did defendant would be likely to see him, that he could not know that defendant was driving at the extremely high speed he was, and that he could assume that defendant had his car under such control that he could stop within the space that his lights disclosed plaintiff's presence."

CULPABLE NEGLIGENCE

While the word culpable usually means something worthy of blame or censure, it seems to have a narrower meaning within the New York statute as to culpable negligence in driving an automobile. In a recent conviction for manslaughter for causing the death of another by driving an automobile at an excessive rate of speed with culpable negligence along a public highway the people presented testimony to the effect that the pavement was dry, that the automobile was running down a slight grade, and that defendant had a clear view for over 1000 feet ahead of him before reaching the point where the accident occurred. There was no other vehicle near at hand at the time, except a Ford automobile ahead of defendant and going in the same direction. Excessive speed was the only negligence charged. On that subject a witness, who was also in defendant's automobile, testified that the defendant's speedometer showed fifty-five miles an hour at an unlocated place before the scene of the accident was reached, and defendant admitted that before the mishap occurred he was going "thirty-two or thirty-three miles an hour." When defendant attempted to pass the Ford, he got over on the dirt or shoulder portion of the highway, the rear wheels of his machine slid into the ditch, the automobile tipped over.

Defendant testified that as he came opposite the Ford automobile it swung sharply to the left, forcing defendant to the edge of the road. In this he was not disputed. From the time defendant's automobile went off the road, with its back wheels in the ditch, it traveled about eighty-two feet and finally rolled over one and a quarter times. There were skid marks on the pavement 720 feet from the place where the automobile finally landed. There was no claim that defendant was not entirely sober, and no evidence, other than that specified, to indicate negligence.

The trial court in explaining the meaning of the expression "culpable negligence" to the jury, said that the negligence must be "culpable, blameworthy or criminal, or of such a character that it implies a reckless indifference to the consequences and a disregard for the safety of others."

In reversing the judgment of conviction and granting a new trial, the Supreme Court of New York, Appellate Division, Fourth Department, (221 N.Y.S. 778) said:

"We are of the opinion that from this charge the jury might well have obtained the impression that negligence to the extent of blameworthiness only, failure to use ordinary care (as well as reckless indifference,) met the test as to criminal culpability. We appreciate the difficulty of a near approach to perfection in defining this expression 'culpable negligence,' as used in the statute. But in a case like this, where the testimony does not point as convincingly as it might to guilt, where the burden of proof resting on the people has not been sustained to the entire satisfaction, justice to the defendant demanded that the jury should have been clearly informed that culpability, under this manslaughter statute, necessarily implied something more is sufficient as a basis for liability in a civil action for damage."

EXECUTIVE OPTIMISTIC IN OUTLOOK FOR COMING YEAR

Giving an outline of what the automobile merchant can expect in 1928, Herbert E. Woodward, one of the most experienced motor car distributors in Los Angeles, has prepared the following statement. Mr. Woodward is president and general manager of the Reo Motor Car Company of California:

"Business moves only as fast as transportation, and today transportation moves only as fast as highway traffic. All lines of business are going through a transformation and we are now at the peak of what may be properly called the transition period.

SYSTEMS CHANGE

"Distribution and merchandising of everything we eat, wear or use is being revised and accelerated. Prewar methods—methods of only a decade ago—are obsolete. Production, either agricultural or industrial, is vibrating at a new rate. Competition is swift and merciless. It is now based on quality, speed, service and personality. Time is the most valuable thing in the world and time and labor-saving devices are bringing about this transition in competition which, at times, is almost bewildering, if not staggering, until one scarcely knows where to look for competition.

"Railroads and electric lines, after passing through a dormant period, thought they had discovered that their competition was the motor bus and almost overlooked the competition of the privately owned motor vehicle; and even yet these pioneer users of the telegraph and telephone are not awake to the fact that these agencies of transportation of the spoken word or message are the greatest competitors their passenger car departments have.

"Pity the poor hardware dealer. Not only has practically every other mercantile line encroached upon his field, but along comes the tremendous progress of the baking industry, which is reducing the sale of cooking utensils to the housewife.

BEAT TROUBLES

"Theaters faced the movie competition and now have radio to contend with. And the rapid stride of the radio has brought a new engineering note to the phonograph which is giving competition to the commercial musical organizations and it is prophesied that the inland orchestras are fast passing out.

"Fuel oil, electricity and industrial gas have given the coal industry a bad bump. The garage has replaced the blacksmith shop and the foot accelerator has put the whip maker out of business. The power washing machine for the home and the soft collar gave the laundry a few hard years, but the laundryman has countered with wet wash service. On every hand we see one industry taking reprisals on another.

"The rapid development in the art of food preparation has put the canning industry on the map, and today, while suffering from the competition of the cafeteria, even the most ordinary restaurant can serve you on fifteen minutes' notice the same variety of food you can find on the most exclusive hotel menu at about one-third the price.

"Science has revamped the refrigerator business and forced new equipment upon the soda fountain world. The groceryman and meat retailer have a cold sweat in fear of the chain stores, but there is a way out for them. It is through their delivery department.

"The textile mills, which were worrying over a reduction in sales due to women wearing less clothing and lighter weight garments, are making up for lost volume by selling millions of yards of upholstering now used by the automobile industry, while the leather industry is frantically trying to find an outlet for its product and is rapidly turning to furniture and kindred lines for its relief.

"The silk industry, so recently hit by Rayon, is redeeming to some extent their lost volume by greatly increasing the use of pure silk in hosiery. Fine linoleums are giving the lumber industry a hard battle for hardwood flooring. Lacquer has hit the brush maker and has routed the lead and turpentine industry. These things have all happened in your day and mine—most of them during the last ten years.

TRANSPORT EVERYWHERE

"Right now things of no lesser importance are happening, and we'll hear about them during the next five years. Transportation is either the cause or the effect in every step of evolution, and Reo set the highway pace in 1915 when the Speed Wagon was introduced. Since that day, fast motorized transportation has given almost every industry a helping hand.

"The railroads use busses, many of them Reos, in bringing passengers from wayside points to the rail lines. They use trucks to haul farm produce to the freight cars.

"The hardware merchant who can make quick deliveries is the one who is getting his share of the business and Reo has designed many special body types to exactly suit this merchant's needs. And the bakeries, which are giving the hardware dealer some worries, are also big users of Speed Wagon equipment.

TRUCKS AN AID

"During 1928 the automobile company that has a good truck line is going to be fortunate. I do not mean to say that the pleasure car business is going to suffer, but unless all lines of business prosper, the automobile industry will be affected, and merchants are alive to the fact that in order to hold their trade and develop new business, they must offer something in the way of service that the man next door doesn't have.

"Taking orders over the telephone and delivering promptly, thus saving the purchaser the trouble of coming to the store, is one means that many merchants have taken to build business. And there is scarcely a business house today that does not realize the value of having its truck equipment not only speedy and economical, but good looking as well. The reason is apparent, for a housewife in a humble cottage, or a dowager in a mansion are both averse to doing business with a concern that is shoddy, and if the delivery equipment of the merchant does not reflect good taste, or neatness, they are very apt to take their trade elsewhere.

"Reo has recognized this truth, just as it recognized the need for a real speed truck years ago, and has made its Speed Wagon line for 1928 not only improved mechanically but better looking as well."

Dodge Brothers' New Victory Six



Very radical changes, particularly in the body construction, have appeared in this new six-cylinder Dodge announced here Thursday. The car, two views of which are reproduced here, is on display in several models at the Albertson Motor Co.

DODGE VICTORY SIX HERE

The new Victory six just announced by Dodge Brothers, Inc., embodies innovations and improvements upon present-day automobile design which have found immediate favor with the motoring public. Within the reach of millions in price this new product promises sensational performance at high speeds.

Long, low and graceful, the Victory six presents a smart and voguish appearance coupled with sweeping advances in construction and design that have brought a flood of enthusiastic acclaim from the throngs who have viewed it at the showrooms of the Albertson Motor Company, Dodge Brothers distributor for Southern California, where the car is on display.

Providing safety, comfort and roadability the body and chassis of the Victory six are a single unit. To provide road-holding qualities necessary for high speeds and at the same time permit the low sweeping body lines dictated by fashion without sacrificing roominess or road clearance, Dodge Brothers have employed this basic innovation in automotive design in effective fashion. Because conventional sills and cross-members have been done away with, the chassis and body being integral, the center of gravity is closer to the road and the overall heighth of the car is about at the ordinary man's hat brim. The low center of gravity, and the union of chassis and body are claimed to have marked stabilizing effect adding greatly to riding comfort and safety at all speeds.

More than a million miles of tough driving and special hardships were turned up by engineers in their work on the new car. Not only was the motor, which is a special one of the L-head medium duty type with seven crankshaft bearings and pistons of aluminum alloy, given severe tests but the new body and chassis were submitted to the most drastic punishment possible.

Further structural distinctiveness has been obtained by a novel type of body design, which might be described as a steel shell welded inside an outer steel shell to form a double wall with an air space between. By perforations and other sound-deadening devices, all body noise has been suppressed, leaving strength, lightness, appearance and absence of rattles as a net gain. The frame of the Victory six chassis is so deep that no splash shields are necessary, thus eliminating another source of noise.

Lockheed hydraulic brakes for all four wheels have been adopted.

The line will be offered in a wide variety of colors.

The engine developed for the car is an L-head, medium duty type, with bore of 3 3-8 inches and stroke of 3 7-8 inches. Pistons are aluminum alloy. Seven bearings support the crankshaft, which turns approximately 1285 revolutions per minute at twenty-five miles an hour and about 2350 revolutions per minute at sixty-five miles an hour. Because of rigid support and careful balancing of the fifty-two-pound crankshaft, no counterweights or other vibration dampeners are used. Gearshift positions are S.A.E. standard; namely, lever to left and back for low and to right and back for high.

Plans for 1928 at Dodge Brothers include the continuance of the standard four, equipped with four-wheel brakes, and the Senior six, in addition to the Victory six. The Graham Brothers truck division will continue to build commercial cars and trucks of five capacities; two-ton, one and one-half ton, one ton, three-fourth ton and one-half ton.

"With this program," said President E. G. Wilmer, "the Dodge dealers are prepared to meet a wide range of the demand for automotive transportation. These three distinct classifications of passenger cars and five separate types of trucks fit into a high percentage of the public's requirements as indicated by the industry's total sales."

THE MACHINE'S PLACE IN AMERICAN LIFE

In what is characteristic of our American scheme the machine is not regarded as a substitute for labor. What we perceive is that when you dispense with the worker as a producer you dispense with him also as a consumer. And as a consumer he is indispensable. Unemployment, once the anxiety of the worker alone, now becomes the anxiety of business. How to sustain and improve the wage-earner's buying power is its scientific study.

The machine, therefore, comes rightly to be regarded as an extension of the wage-earner's power of production in order that his power of consumption may rise. Cheap labor is no longer an asset; its wants are necessarily limited. Unskilled labor represents a waste of human effort. With the same expenditure of time and effort, plus skill, much more might be produced, much more for that reason might be consumed.

The cost of digging a ditch with hand shovels at $2.50 a day might be the same as digging it with power machines handled by men working in gloves at $10 a day—exactly the same cost per cubic yard of material moved. But in the latter case you have high productivity per man, and as a consumer that man is worth four hand shovelers.

A few years ago, any time before the war, you might have seen men carrying pig iron and steel ingots from the stock pile to the charging hoppers on their backs. Their day was twelve hours long and the pay was $2.50—a little more or less. That was what that kind of labor was worth.

Now you will see this drudgery performed by a crane and swinging magnet. This one machine does the work that formerly required sixty or seventy human burden bearers. If the two men now operating the crane magnet were receiving the same wage as when they carried the load on their backs, then you would say the machine was a substitute for labor. But their wage is now $7 or $8 dollars for an eight-hour day. This is responsible work and much more productive.

What has become of the others? They, too, have been graded up into semi-skilled work touching machines, according to their aptitudes, and their wages have increased as their labor has become more productive.

The mechanization of American industry does not dispense with skill. On the contrary, it requires at the top more and more skill and at the bottom less and less unskilled drudgery. In the motor-car industry at Detroit alone you will find more skilled men than in the entire motor industry of Europe. They are designers and builders of machines, makers of tools and patterns and gauges, engravers of dies, workers in the mechanical research laboratories. And in the factories, serving the assembly line, you will find thousands who formerly were and might have been always unskilled workers.—[Garet Garrett in Saturday Evening Post.

EVEN CLOWNS ARE NOT ONE-SIDED

It is an old saying that clowns never laugh when off the stage. Sounds fishy that these fellows who are constantly rousing gales of laughter from their fellow-men should be solemn or sad, and one is tempted to brand it as another of those foolish sayings.

But we are assured that it was true in the case of the famous Marcelline of the Hippodrome who recently took his own life. It was said to be true also of his friend "Slivers" who made Broadway rock with laughter many years ago. Same was said to be the case with Sammy Watson, another famous funmaker, who passed away a short time ago in his eighties.

The evidence is convincing. The old saying is doubtless true, in general, at least. There is psychology for it. If the pendulum is swung in one direction it will not go back to normal and stop there, but will go to the same distance in the opposite direction. Bend a tree or a bow, and it will act like the pendulum when released. A bent man is the same. No doubt the clerk in the store who smiles a welcome all day long to the customers is often quite a cross-patch at home in the evenings. On the other hand our morticians, who must preserve a solemn face in their daily work, must be rather jolly companions when off duty.

A man should realize this human tendency and not permit himself to become one-sided. There is a time to laugh and a time to weep, and the well regulated, well tuned individual can do either at the proper time. He will not stay bent too long in any one direction. Too much clowning makes a man sad; too much gloom makes him funny.—[Pathfinder.

ODD MIDDLE NAME

Lindbergh Airplane Wagner is the name of a Niagara Falls (N. Y.) baby born on the day that Col. Charles A. Lindbergh completed his nonstop flight from Washington to Mexico City. The parents are enthusiastic admirers of the Lone Eagle, and when they heard the news that he had landed safely they decided on the baby's name.

Resort Notes

Nearly 200 guests of Switzer-land Mountain Resort, located in the Upper Arroyo Seco Canyon, enjoyed an excellent New Year's Eve program over the last week end, which included humorous songs and piano numbers sic department of the South Pasadeby Albert J. Adams, head of the muna High School; baritone solos by T. M. Riley; a skit by members of the Southern California Nature Club, and a Hopi Indian dance by P. J. Van Osting, president of the Los Angeles Camera Club. Special music for dancing was provided both Saturday evening and on Monday.

C. G. Butler, vice-president of the Los Angeles County Christian Endeavor, spoke at the chapel service Sunday.

Included in the program for the coming week end is John Anson Ford, who will give "Gleamings from the Adventurer's Club" on Saturday evening and who will also speak at the chapel next Sunday morning. On the following week-end the "Juvenile Troubadors," a Pasadena orchestra, will entertain with Spanish music.

The Mt. Wilson Hotel was filled to capacity over the New Year holidays, as reported by W. L. Larry, manager. An exceptionally warm sun flooded the mountain top, and a clear atmosphere brought into view not only Los Angeles, many surrounding towns, the ocean beyond and Catalina, but also the Coronado Islands of Old Mexico, south of San Diego, over 100 miles away by air line.

Snow was still on the ground, and many guests enjoyed the thrill of coasting while others basked in the sunshine on the porches. "Old Year" and "New Year" turkey dinners were served.

The Nature Club of Southern California, visiting there over the holidays, enjoyed the astronomical Friday evening lecture given by J. Wendell Hoge of the Mt. Wilson Observatory. They were also afforded the opportunity of viewing the 100-inch and the 60-inch telescopes. Every Friday evening the public is permitted to view the heavens through the 60-inch telescope, by courtesy of the Mt. Wilson Observatory.

Dr. George Bunton, general manager of KELW radio station, Magnolia Park, Burbank, and family, were among the Friday night house guests, who were most appreciative of the lecture and the views through the telescope.

On New Year's Day a number of members of the Epworth League of the Alhambra First Methodist Episcopal Church occupied the Casino at Mt. Wilson, for lunch.

Among the guests from Los Angeles staying at the Carrillo Hotel in Santa Barbara, last week, were: Mr. and Mrs. T. E. Koeberle, Miss Josephine Brown, Mr. and Mrs. A. W. Donovan, Mrs. Jessie L. Sells, Miss Lucy E. Leura, Miss Louise Marshall, Mr. and Mrs. A. D. Riess, Mr. and Mrs. R. L. Paten, Mr. and Mrs. Dodd Mauldin, Mr. and Mrs. Sam B. Bingaman, Dr. and Mrs. W. J. Rhynsburger, Mr. and Mrs. A. E. Verrin, Mr. and Mrs. Thomas Brooks, Mr. and Mrs. B. Breck, Mr. and Mrs. Charles Mills, Mr. and Mrs. G. H. Meisner, Mrs. J. B. Kirkland, Mr. and Mrs. A. Otis Birch, Mrs. Margaret Shotwell and Mrs. M. Edwards.

Valley Forge Lodge, located on the west fork of the San Gabriel River, northeast of Mt. Wilson, is in the back country of the Angeles National Forest and retains much of the original primitiveness of that region.

One of the main attractions of this resort is the coming together of three streams in the center of the grounds, making it an ideal spot during the fishing season.

It is an enchanting little camp, with cozy housekeeping and sleeping cabins nestling in nooks close to the sparkling west fork stream.

The lodge is accessible by automobile to within five miles, via Mt. Wilson. From there the lovely Valley Forge trail leads to the resort proper. Also, the camp can be reached by trail from Sierra Madre; from the Switzer's relay station, in the Arroyo Seco Canyon, and via the trail up Millard's Canyon.

Forest Home Resort, in the San Bernardinio range, is seventeen miles east of Redlands, reached via a paved mountain road, and is just eighty-six miles from Los Angeles. Mill Creek, famous for its trout fishing, runs through the resort property.

Housekeeping, sleeping, and hotel cabins on the American plan extend varied accommodations to the guest. It is a delightful place for the entire family, offering a wide field of entertainment.

The rustic dining hall and the large amusement pavilion with its big, cheery fireplace are attractive features.

During this time of the year snow sports are the fashion, the elevation of Forest Home, 5240 feet, guaranteeing it abundant snowfalls throughout the winter.

ABOUT MEN

When a man says he has given up women, it usually means some woman has just given him up.

When a man is in love with you he thinks you are the smartest little thing that ever happened. He says: "You are so different from other women!" A fortnight later, when things are wearing off a bit, he complains. "I can't understand a girl with your taste in clothes choosing a hat like that!"

When a man says he wants his freedom, he usually means he wants to get free in order to tie himself up again with another woman.

Most husbands expect their wives to combine the arts of a siren with those of the proprietress of a French restaurant.

Adam was the first man to be tempted by a woman, and his descendants have been trying to get their own back ever since.—[Buena de Mesquita in "Men and Figs."

NEW YOSEMITE ROAD IMPROVED

Lifting the face of the All-Year Highway into Yosemite National Park is the task of 100 convicts from the State prison camp on Bear Creek, near Mariposa. Sagging earth dines extending into the road are being raised and the earth used to fill in the furrows made elsewhere. A steam shovel is carefully eliminating sharp curves, and according to advices reaching the Automobile Club of Southern California the undertaking is proving very successful with the new route in its very best shape.

SUCH IS GALLANTRY

I have never been able to look a woman in the face, and tell her what I know about her. From early youth I was fed on gallantry, and this has influenced me.

And all men are like me.

The manner in which they have developed gallantry proves it.

A woman would not have the right to hammer a man as Lita Gray hammered Charlie Chaplin but for the exaggerated gallantry in the United States. The mistakes of women and girls of which we complain—and how bitterly we complain!—are due to gallantry that is neither sensible, fair nor economic. For their own good, for the good of the race, women should be handled with the rough justice meted out to men. I saw a statement the other day that 150,000 coal miners (said to be starving) had 600,000 women and children attached to them. The statement may have been exaggerated, as a fund was being raised, but being a man anywhere means three or four other mouths to feed, owing to gallantry.—[E. W. Howe's Monthly.

HER ALONE

Molly: Are you sure that Fred loves you, and you alone?

Kathleen: Oh, yes; more then than at any other time.—[Pathfinder.

Highway Information

The following highway information was issued by the touring bureau of the Automobile Club of Southern California under date of January 3, 1928. Motorists desiring any further information may obtain it by communicating directly with the club.

With the completion of paving operations between El Toro and Galvin, motorists will now find a completely paved and open highway from Los Angeles to San Diego over the Coast Route.

Casitas Pass between Foster Park and Carpinteria in Ventura county is again passable, but should not be attempted should any indications of mud be seen.

Travel into the Big Basin (California State Redwood Park,) of Santa Cruz county, should not attempt to use the road from Saratoga during the wet weather.

There is now a short detour around a washed-out bridge on Foothill Boulevard, two miles east of Etiwanda.

A heavy rainfall experienced a short while ago in Imperial Valley resulted in the dirt roads becoming very disagreeable for several days, but continued sunshine had dried the valley out.

The Bankhead Highway between Little Rock, Ark., and Memphis, Tenn., is closed to travel on account of flood water in the lowlands of the White River between De Valls Bluff and Brinkley, Ark. Travel destined for points east of Dallas should make inquiry at the Dallas Chamber of Commerce before leaving that city.

The road from Pendleton to Spokane, Wash., by way of Walla Walla, Ritzville and Sprague, which was closed some time ago by a washed-out bridge at Ritzville, is now open with a detour in effect around the damaged bridge.

There is still a passable detour in use across the Santa Ana River on the road from Riverside to Corona by way of Temescal.

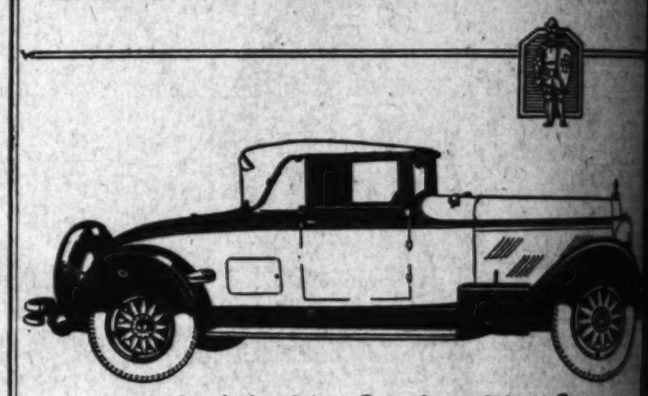
On the road from Yosemite to Mineral King in the Sierras, it is impossible to go for more than six miles from Three Rivers due to snow conditions.

While it is possible to go from Santa Monica to Oxnard on the Coast Highway by far the greater portion of Ventura county the motorist will encounter some dirt road where paving operations are not entirely completed. The highway is not expected to be open through travel until some time next summer.

Motorists using the Ridge route to San Francisco will find a detour three-quarters of a mile in length at a point about 25 miles north of Bakersfield. This is caused by construction of the new main highway and no difficulty will be found in following the detour.

The control on the Coast Highway in the vicinity of Carpinteria Canyon south of Santa Barbara, which caused considerable delay to traffic, has been removed and traffic is now going through without delay, although the road in this section is still under construction.

Announcement



America's Most Luxurious Motor Car

More than 100 horsepower . . . Supreme riding comfort 204 inches of springs . . . Custom-built bodies. . . 17 new body styles . . . Nine-bearing crankshaft . . . Life of unknown limits.

Stearns-Knight

SALES AND SERVICE WILL BE HANDLED BY

J.W. Leavitt & Co.

Distributors

1058 S. Hope St., Los Angeles

WEstmore 8261

Your inspection is invited—a demonstration is offered you—of the most luxurious motor car in America. Powered with the famous Knight sleeve-valve motor—the last word in motor perfection and economy. From bumper to bumper you will find that *only* the finest materials and parts have been used.

Because of their intimate knowledge of the Knight sleeve-valve motor, as well as their recognized standing in this territory, we know that both present and future owners will find these new Stearns-Knight representatives fully capable of rendering complete satisfaction in all their dealings.

The *new* Stearns-Knight is now available in 17 body styles—a complete line of six and eight-cylinder models. Prices range from $3250 upward, at Cleveland.

THE F. B. STEARNS COMPANY

Cleveland, Ohio

...HOME HAD ITS ...TRAFFIC LAW

...Motorists to Adopt ...Safety Rule

...Lose Chariots in a ...Fur Move

...Wife Turned ...Lover on Him Once

...among the number of people ...have taken part in the discus... ...of the erection of the skyscraper ...question, it seems strange ...to me, apparently, has taken ...pains to go back and see what ...the way is down from the ex... ...of the ancient Romans, who ...were not entirely dissimilar ...from that face us today and ...have faced us for more than ...years.

...The ancient Romans, who in many ...respects the Americans in the ...world relating of their traffic ...problems, arrived at conclusions that ...are answering today.

...Rome's one-way street as an ex... ...when it was first put into practice ...more than 2000 years ago by a policeman. The ...streets were not one-way streets, where it ...was necessary for carriages (carpen... ...two carriages (pilentum,) de... ...carriages (plaustra) and hand... ...(gestatio) to go in one direc... ...next summer.

...Rome's traffic policeman was also of ...the strong arm type, for we are informed ...that a traffic officer was placed at the ...Forum Romanum to prevent traffic from ...blocking.

...Rome did not call for much imagina... ...to realize the first traffic po... ...Romans hiding behind a ...booth in the market and nabbing ...the motor speed maniac driv... ...his 200 B. C. model across ...the place, and the next day ...large number of assertive in... ...the treasury.

...Some of their troubles and ...remedies the Romans had them... ...selves, for after the city was ...founded, Livy says it was ...a close, narrow, winding ...affair, the excuse being that in the ...days there was more sickness in ...the parts of the city, which were ...low and fen, than in the narrow ...streets where there was protection ...from the heat.

...Not many laws put on the ...statute books regulating the ...traffic, naturally, the lawmakers ...avoided the subject from an an... ...viewpoint from that of today. ...But originally all law re... ...to the kings, we find the new ...laws in the form of granting rights ...to certain classes. Thus ...the Lex Julia law of ancient Rome, ...passed by Caius Julius Caesar, in 695 B. C., ...gave the Roman matrons the right ...to ride in their carriages through the ...streets. It was a reward for the way ...in which the women had responded ...to the needs of the war situation ...when Gauls attacked the city.

...Ten years the Roman matrons ...had had a grand time driving ...their carriages over the town, but ...when the Punic war came, under war... ...conditions, the Lex Oppia was passed, ...which obliged them to give up not ...only chariots, but the wearing ...of gold trimmings and most of their ...jewelry. It was twenty years later ...before the repeal took place on ...motion of this law. Stern old Mar... ...Porcius Cato made one of his ...famous speeches, according ...to the reports of parliamentary reporters. ...'Remember, fellows of our duty, stern ...Cato said at the head of," all, too, ...like the historian sardonically ...adds, when Rome was beset ...by foreign and domestic complica... ...and perils. But this traffic ...question was the only question be... ...fore the house that could get any ...warm for the long speech was ...made. Cato's objection to giv... ...women back their chariots, as ...it was not that the women had ...insulted the Senate in their ...demand for the return of their ve... ...They heckled the Senators, ...were impudent, insulted and threat... ...ened so that when they came up the hill, ...to get at Cato's lengthy pro... ...test if you give these women ...their chariots after their out... ...behavior and their insolence ...in the lawmakers, where will ...it end?'

...Cato's stern rebuke was ...met by the experience of Lycur... ...gus, Athenian orator, not to be ...confused with the Spartan lawgiver ...of the same name. This Lycurgus, ...one of the most famous men of his ...time, in addition to great ora... ...gained a position for reforming ...the morals of his city.

...When he was made city con... ...trol, an honest one he was that it ...is said many people deposited their ...money with him for safe ...keeping. One of his reforms was a ...law, according to Aelianus, for... ...bidding women, sitting in chariots to the ...festival of the Eleusinian myste...

...Athenaeus, author of Athens, which ...is said that he enjoyed a good joke, ...was arrested for trying to break the law was ...fined two mine, Celesto. She ...paid the fine, 6000 drachmae.—[New ...York Times.

TEMPLE AT CARDSTON

...Cardston in the Province of Al... ...berta is the only Mormon temple in ...Canada. The structure, which fol... ...lows Greek design, is not far from ...the boundary of the Province of Wales. The ...temple, necessary work in Canada ...began early in 1888, but at first all ...Mormons in foreign countries were ...required to go to the Mormon col... ...ony in the United States and were ...forbidden to do so. Many ...Mormons defied. But the immi... ...gration policy was later changed, ...and the government forbade it, and ...many Mormon converts were aided ...to leave their own communities.—

SEDAN GOES TO COLD COUNTRY

Holidays Spent in High Mountains



The car above is a Gardner "90" sedan photographed New Year's Day in the snow near Lake Arrowhead.

A Gardner "90" sedan spent New Year's and several days that followed high up in the "cold country" of Arrowhead, and while countless motor cars of Los Angeles and environs rolled along sun-kissed boulevards.

Piloting the car was J. L. Curtis, the well-known photographer, who wanted some real California winter scenes to enhance his gallery. He chose, among other retreats, Mile High Park, several miles off the main road at Crestline.

"I chose the Gardner to see me through," he said to Harry Sperl, Southern California distributor for this eight-in-line. "We had to pass over some mighty skiddy territory, aside from steep grades, but the Gardner came through. Where my best pictures were taken I saw no other cars."

"There's a secure sense of safety as you scoot around sharp and treacherous curves at high speed without the slightest rolling, slipping or sideway. That's why Mr. Curtis so thoroughly enjoyed his trip to the recesses of Arrowhead, many of which are seldom visited at this time of year," said Mr. Sperl.

DEATH RECALLS A NOTED SCANDAL

The recent death of Mrs. Arthur Wilson in England, at the age of 86, has revived interest in the half-forgotten scandal of Tranby Croft—which developed into a cause celebre.

Those were Victorian days, the September days in 1890, when Col. Sir William Gordon-Cumming, bart., of the Scots Guards, was a guest of Mr. and Mrs. Wilson at Tranby Croft in Yorkshire and was accused of cheating at baccarat. Some one let a very private cat out of the bag, thereby bringing about a suit for slander and plunging the country into a horror-stricken state, from Queen Victoria down. It became a case. Sir Edward Clarke says in his volume of reminiscences, "which at one time threatened to have consequences in England as grave as those which in Ireland had followed up on the Parnell divorce." This seems almost unbelievable in perspective; but those were different times. Then again, it must be remembered that no less a personage than the Prince of Wales was involved.

Having been a guest at Tranby Croft at the same time, the Prince of Wales, who was destined to become Edward VII, was called into court as an important witness and, although he testified that he had seen no cheating, the circumstance that Mrs. Grundy was telling how much she knew about the heir to the throne playing baccarat made such a rue and cry that the sovereign betook herself to Balmoral to recuperate from the shock. Guessing the name of the talebearer who gave the cat its freedom at the Doncaster race track became so common as almost to be played as a society game Talk even went so far as to single out the name of a woman who was not at Tranby Croft when the episode occurred and she eventually had to call on her lawyer to put a stop to the uncalled-for accusations.

The verdict in the slander trial was against Sir William, but even twenty-five years later Sir Edward Clarke was still strongly convinced of the innocence of his client in the matter of the charge of cheating. As for Sir William's American fiancee Miss Florence Garner of New York, she stood by him so faithfully that she insisted upon having the marriage performed by special license the morning after the jury had made its decision in the law courts.—[The Spur.

ANIMAL BOUNTY SYSTEM ABUSED

The Biological Survey regards the bounty system as expensive and ineffective, as there has been no diminution in the wolves, although the amounts paid steadily increase.

One reason for the failure of bounties to eradicate wolves and other destructive animals is that under this system hunters resort to all kinds of schemes to maintain their income, the survey declares. "For example, a female wolf or coyote may deliberately be set free when trapped; coyotes have actually been farmed in order to increase the number of animals on which to collect bounty; where bounties are not paid animals shipped into another State where a reward is obtainable. On one Indian reservation where a bounty was paid for squirrel tails, an agent of the Biological Survey found a large number of female bobtailed squirrels, some of which would produce a crop of good new tails to be cut off another season.

LIVER DIET FOR BLOOD

The supply of liver to be found in the meat markets has been cut down recently by a demand from the doctors, who are recommending it for persons whose vitality has become lowered from one reason or another. At the same time the meat is being put up in convenient form by manufacturers of ready-made medicines.

BLINDNESS COMING—SEES THE WORLD

An honor graduate of the University of Wisconsin and a member of Phi Beta Kappa, Miss Carol Hovius, 20 years of age, was teaching school in a small town in Iowa last year. At Christmas her sight failed. She came to specialists in Milwaukee, writes a correspondent to the New York World.

The verdict of the specialists was unanimous—in a year she would be blind. Her ailment is a rare disease which affects the eye so that double vision is registered. It has baffled science, and blindness invariably results, often swiftly.

When Miss Hovius learned that she had only a year in which to see the world she determined at once to see just as much of it as she could. With Miss Stella Hinz, head of the German house at the University of Wisconsin, she sailed in August.

From London and Paris she has written letters describing things she has seen. But in not one of her letters has she mentioned her eyes. She plans to go to Berlin soon and hopes to be able to visit Italy.

Miss Hovius is a poet of considerable promise, according to several literary critics who have studied her compositions. She has published no verse, however, and is still carrying on her studies of poetic technique. In some of her recent poems she has stated her philosophy of cheerful resignation to the fate which awaits her.

So is bitter fate cheated, says an editorial writer in the Milwaukee Journal, writing of Miss Hovius's spirit. And we poor human creatures, all of us in some sense or other prisoners of Nature, rejoice at the coming of a conqueror. We are all a little bigger, a little less puny, a little farther from the clay and nearer to the sky, because this girl rises above weakness and flings back the challenge of despair. "Though much is taken, much abides," and not one fraction that abides is to be lost in repining, or even sitting down in helpless submission. Life is not to be cheated of its richness; nor, mark it, is this young girl's life to fail of usefulness.

We rejoice, but we are humble. The brain was here to turn defeat into victory. But greater than the brain was the spirit.

STAR FEELS BENEFIT OF PRICE CUT

Durant Announces Entry in Competition With Ford at Anniversary Dinner

Public reaction to the startling announcement made yesterday that 1928 Star cars will be priced at the same figures as those recently announced by Ford is already being felt by Star dealers here, according to Tom R. Johnson, Southern California zone manager for Durant.

"Friday, W. C. Durant, at a silver anniversary banquet tendered eastern newspaper men in New York, told those present that henceforth the Star four price will be exactly the same as that of Ford, model for model," said Johnson.

"Back in April of last year Durant announced that he was back in the automotive industry to stay. This price slash is the answer to that announcement.

"The 1928 Star four which is being shown all over the country by Durant representatives has a 107-inch wheelbase, four-wheel brakes and standard equipment.

"The Masury patented rubber motor mounting, used in the manufacture of the Star four, is one of the outstanding mechanical features of the Star product. Vibration, which has been taken more or less for granted in a four-cylinder automobile, is claimed to have been successfully eliminated by the installation of the Masury motor mounting.

"With the Masury motor mounting, the famous Red Seal Continental motor and many other mechanical features found only in the most expensive motor cars, there is every reason for the increased popularity of the Star four during the 1928 season. Officials of the organization predict that 1928 will be the greatest year in the history of the Star car, even topping 1926, when Star sales reached a total of more than 150,000 cars and placed the company in ninth place among the motor-car manufacturing concerns of the world."

METAL BAR IN MIDAIR

A horseshoe magnet made of an alloy of cobalt steel and tungsten has remarkable magnetic power, holding a piece of metal thirty times greater than its own weight. The material was developed by Dr. P. H. Brace of the Westinghouse company. At a recent demonstration a bar of magnetic metal was made to hang in midair by the action of two of these magnets, one above and the other below.

Durant Celebrates Anniversary



...celebrated his twenty-five years in the automotive industry ...by tendering newspaper men a silver anniversary luncheon in ...New York. It was at this affair that Durant announced that Star four ...would match those of Ford, model for model, thus firing the ...opening gun in what is expected to be one of the most spectacular ...price cutting campaigns battles in the history of the industry. ...A broadcast of the luncheon was transmitted over the ...entire Columbia system.

CAR'S FOUR-WHEEL BRAKES DEMAND STRONGER BODIES

Higher speed ranges, more powerful engines, faster pick-up and even faster deceleration, due to four-wheel brakes, subject present-day motor car bodies to strains much more destructive than those of a few years ago.

According to A. R. Reedall, manager of Greer-Robbins Company, Hupmobile distributor for California, bodies that were highly satisfactory even as recently as three years ago are wholly inadequate for today's modern automobile. "Today's body must contain greater durability, structural strength and rigidity than ever before," he says. "It must group with those features a finer appearance, enhanced comfort and increased spaciousness. The bodies of three years ago would fail completely to withstand the strains to which the greater performance advantages of the newest in motor cars would impose on them."

"The new 1928 Hupmobile six well illustrates the newest in body construction. In addition to being the latest expression in body design, the coach work for this car contains, we believe, the qualities of appearance, comfort, durability and construction that make it attractive to the eye, pleasurable to ride in, durable to own and comparatively simple to manufacture," he continues. "The last two features give the bodies a remarkable freedom from service.

"They are of the composite, or steel-and-wood type. Practically every quality body built today is of this composite type. Where steel is superior to wood, steel is used. Where steel is unsatisfactory or of no advantage, wood is employed. Wood's greater resiliency gives it a definite advantage wherever there is any question.

"Particular attention has been devoted to designing a rigid body front —including dash, cowl, front pillars, windshield and instrument board. Much of the unusual rigidity achieved in the front end is traceable to the differently designed dash. Heretofore, this body part has generally been a simple flat steel panel, with little ability to resist flexure. In the new Hupmobile the panel is edged by continuous U-shaped channel section. In combination with the cowl's front edge, this forms an extremely rigid structure, resisting any tendency to twist or wobble."

JAPANESE WORDING LENDS HUMOR TO ROAD WARNING

"Go soothingly in the grease mud, for there lies the skid demon."

If you were in Tokio, this would be one of the traffic rules in "English" issued to you as a visiting motorist, according to reports reaching the Automobile Club of Southern California. Its meaning is especially applicable to this season when the rains loosen up the oil on the roads to make them slippery.

Avoid skidding accidents by driving "soothingly," and also take heed of another warning of the Japanese rules, to wit:

"When a passenger of the foot hove in sight, tootle the horn. Trumpet at him melodiously at first, but if he still obstacles your passage, tootle him with vigor and express by word of mouth the warning 'Hi! Hi!'"

PINE VALLEY BETTER

Recent rains in San Diego county resulted in rather muddy conditions in Pine Valley, but with dry weather this has been completely eliminated, states the touring bureau of the Automobile Club of Southern California.

AUTO FEATURES FOR TROLLEYS

The newest design in street cars has a number of automobile features. A car designed for one of the New York railways was on exhibition recently for the approval of street-car men generally. The car represents the efforts of manufacturers to produce an electrical vehicle that will compete in speed, acceleration, quietness and comfort with motor vehicles. It weighs only 30,000 pounds, but seats forty-five passengers. It has a low body with stream lines tapering from vestibule to vestibule and has automobile bumpers in place of the old type fender.

The new car has drum-type brakes. Operating machinery is concealed behind panels. The vestibule windows resemble automobile windshields. Dome lights extend over either row of seats. The body is of steel with aluminum panels and the floor is slightly more than twenty-eight inches above the rail. The car has double-end operation. Doors cannot be opened unless the brake is applied and the car cannot be started until the doors are closed. An emergency device sets the brakes and unlocks the doors in case the motorman is incapacitated.

Burma has a home building boom.

If the brakes on *your* car bother you—try out the "World's Best Brakes"



If your brakes do not take hold well in the mud, or after driving in the rain—try out the Reo Flying Cloud's Velvet Stop protected four-wheel brakes.

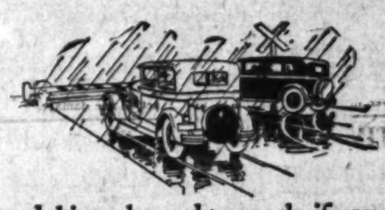
If your brakes need frequent adjustment to keep them equalized—try out the Flying Cloud, whose brakes *never* need equalizing adjustments.

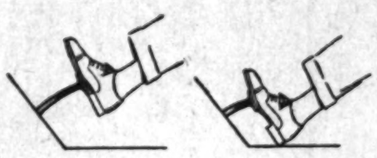




If your brakes at times lock certain wheels while the others are free—try the brakes that always take hold of each wheel with equal pressure.

If your car has a tendency to skid on slippery pavements when you set your brakes—try the car whose brakes halt it in a straight line.





If your brake pedal is awkward to reach, if you have to use lots of strength to stop your car, try the Reo Flying Cloud, whose pedal is easily found and whose brakes are applied with the pressure of your toes.

If you want brakes that will last all the way down the long grades, that will hold you on the steepest pitch, that work equally well whether you are going forward or backing up, in wet or dry, hot or cold weather—you want a Reo Flying Cloud.

"The Best Motor Car Brakes on Earth"

The maker of the brakes on the Flying Cloud—even though he manufactures many more brakes of *other* types—has said that every automotive engineer and automobile manufacturer who has thoroughly tested these brakes has proclaimed them the best brakes ever developed for a motor car.

You can judge that for yourself. There's a Flying Cloud near you. Ask for a demonstration. Pick a day of dirty weather and slippery streets so that you can test it under the most unfavorable conditions.

You'll find all the speed you dare use, all the power you'll ever need, more comfort than you ever expected in a car at its price, beauty that you'll be proud to possess, economy unequaled anywhere near its price—class, and sturdy construction similar to that which has made Reo famous as America's longest lasting car. Be sure to try one out.

REO MOTOR CAR COMPANY, *Lansing, Michigan*

Wolverines, $1195 and $1295; Flying Clouds from $1625 to $1995, *at Lansing, plus tax*

THE REO FLYING CLOUD

SEDAN · VICTORIA · BROUGHAM · SPORT COUPE · ROADSTER

REO MOTOR CAR COMPANY of California

1200 S. Hope St.—WEstmore 5461

Pasadena Branch, 304 S. Fair Oaks Ave. ELliott 2823

Hollywood Branch—5916 Hollywood Blvd. HEmpstead 1187

ASSOCIATE DEALERS FOR SOUTHERN CALIFORNIA

Anaheim, Reo Sales & Service
Bakersfield, W. H. Gouty
El Centro, Mark Connelly
Glendale, Southern Motors
Long Beach, Able Smith Auto Co.
Monrovia, Monrovia Reo Co.
Ontario, Geo. E. Bunker
Pomona, Geo. E. Bunker
Riverside, Matheson & Hughes
San Bernardino, Herman C. Lynn
San Diego, Reo Motor Car Co. of Cal.
San Luis Obispo, Routzhan Reo Co.
San Pedro, Harbor Motor Co.
Santa Ana, Reo Sales & Service
Santa Maria, Reo Sales & Service
Santa Monica, Boulevard Motors
Torrance, M. J. Fix

NO OTHER AMERICAN CAR LASTS AS LONG AS REO—*NOT ONE*

AVIATION ONLY 24 YEARS OLD

Wright Brothers Made First Motored Plane

Flew It Successfully in 1903 at Kitty Hauck

Lieut. Selfridge First Man to Give Life

The amazing progress in aviation, which has been emphasized this year, cannot be appreciated unless it is realized that only twenty-four years ago man achieved mechanical flight. From the first clumsy machine of the Wrights, airplanes have grown in size and power and speed, until they roar through the air at five miles a minute, carry loads of passengers and freight weighing tons, and span oceans in their flight.

It was December 17, 1903, that mechanical flight based upon sound principals of control was first seen. The Wright brothers had been experimenting with gliders at Kitty Hawk, N. C., for three years. Having found means of preserving lateral control while gliding something which had not been discovered up to that time, they put a small motor in their glider and managed to make four short flights.

The first flight was not a very encouraging one. It lasted, as a matter of fact, only twelve seconds. On the long expanse of sand dunes and beach grass the two brothers and their queer machine were watched only by coast guards, neighbors and the birds, although they had extended invitations to the people of the district. Only nine, however, were interested enough to attend.

They tried four times that day and on the fourth trial they covered 852 feet and stayed in the air a minute. Just one minute in the air, and in the face of a fairly strong wind which in itself was almost enough to keep the plane up. But that forward motion of 852 feet was due to the engine and the propellers, the latter having been designed by the Wrights after long research. The main point, writes Russell Owen in the New York Times Magazine, was that the plane had flown ahead, keeping a short distance above the ground.

The world heard of the birth of a new method of travel—the conquest of another element. But few realized it then, not even the persevering and clear thinking Wrights themselves. In 1904 they flew as much as five minutes at a time. In 1905 they flew twenty-four miles.

Flying developed slowly in those years. Even the Wrights believed at first that their plane would never be good for much except scouting in war time.

The Wright brothers brought their experiments in the theory and practice of flight, which even then had been going on for many decades, to a point where the work of some of their predecessors was forgotten in the applause that marked their progress. If they had not flown when they did someone else would have done so in a few years; it was inevitable. Two other men had built planes with sufficient lifting power to leave the ground, although they could not be properly controlled.

The father of all modern airplane experimentation was Otto Lilienthal. In 1891 he began his long series of flights in birdlike gliders—flights which ended with his death when his machine broke while he was some distance above the ground. Lilienthal was not only an able, practical experimenter, but he was also the first carefully to investigate the properties of wings in flight. In his book he set down all his observations, making them as simple as possible so that all might read and be inspired to follow his example. Many of his calculations and formulas are basic principles in airplane construction today.

Then came Pilcher, an Englishman, who made successful gliders and contemplated building a machine like a monoplane, mounted on wheels and propelled by an engine driving propellers. Pilcher also was killed by the breaking of his glider before he had opportunity to fully develop his theories.

While Lilienthal was experimenting with gliders to determine the principles of flight, a Frenchman, Clement Ader, began his work by building a plane to fly under power. There was no hesitation about Ader, if all the stories about him are true. He had spent some years studying bird flight and anatomy, and his airplane was a monoplane built after the pattern of a bird's wings. It was mounted on wheels and driven by a steam engine. He is said to have flown it first in 1890 for a distance of 150 feet.

The success of this first attempt emboldened him to build a second machine, which weighed 1100 pounds and was driven by a forty-horsepower steam engine. The French War Department became interested in his work, and in August, 1897, Ader again flew his machine a short distance in a strong following wind instead of against the wind. However, he is reported to have made a flight of some distance before the wind turned the machine over and smashed it. Ader could get no more support in the face of the resultant skepticism and he destroyed all his calculations and work, except the first machine, which was years later exhibited at an aviation exposition in Paris.

There were a number of brilliant experimenters with gliders in America before the Wrights began their work, including Octave Chanute and A. M. Herring.

The great contribution of the Wrights to aviation was to build warping wings, which enabled them to keep their glider and, later, their powered airplane under lateral control in flight. Rudders had been used to turn gliders to the right or left and elevators to raise or depress the front of the plane, but the Wrights made it possible to move the glider around its other axis and so prevent side slipping on a turn.

The Wright brothers felt that the airplane was their exclusive property and that they should be paid royalties or a sum for the use of their patents, and they subsequently spent much of their valuable time in litigation. It was not until 1908 that they resumed their flying. Meantime they had received a much more cordial welcome in France, where many experiments were going on and a number of successful flights had been made by Santos Dumont, Farman, Bleriot and others. A French syndicate bought the Wright's patents and they contracted to build a machine and instruct three pupils to fly it, although they had the most limited flying experience themselves.

The year before the United States Army had invited bids for an airplane capable of carrying two men at a speed of forty miles an hour. The plane was to be paid for on the bonus basis, the original cost to be $25,000 and 10 per cent on the price for each mile over forty miles an hour.

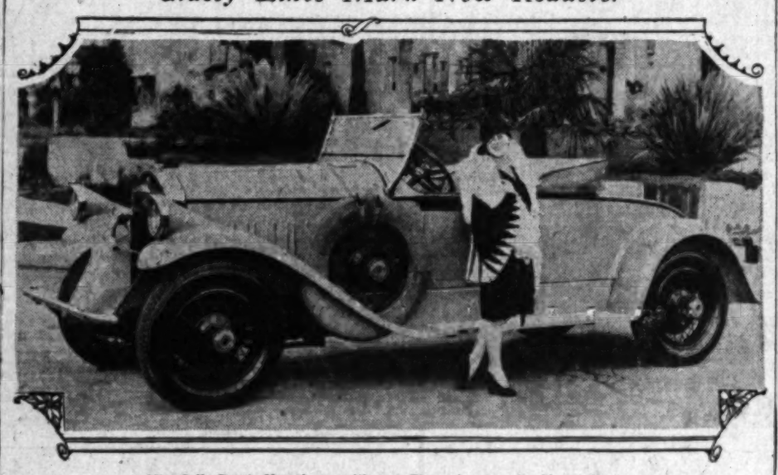
The first tests of the plane were in September, 1908. Orville Wright conducted them, as Wilbur was in France. On September 9 he flew for nearly an hour, astonishing a distinguished group of spectators, including President Taft, members of Congress and the Diplomatic Corps. He made other flights, and on September 17 he went up with Lieut. Thomas E. Selfridge, who had been a member of the famous Aerial Experiment Association formed by Dr. Alexander Graham Bell. While over the parade grounds at Fort Myer, near Washington, where the flights were made, a propeller struck a loose stay wire of the rear rudder and was broken and the stay pulled loose. The plane crashed, fatally injuring Lieut. Selfridge, the first man to be killed flying in an airplane. Selfridge Field was afterward named for him. Mr. Wright was also seriously injured and spent six weeks in the hospital.

But the next year the Wrights again began their government flights and, after many delays, flew for more than an hour. Then with Lieut. Benjamin D. Foulois, now Lieut.-Col. Foulois, in command of Mitchell Field, Orville Wright flew to Alexandria and return, a long flight for those days, at an average speed of 42.6 miles an hour without mishap.

Nothing went wrong with this plane, because the lessons from the first fatal crash had been learned. The Wrights always built their planes the best they knew how; they were conscientious men who would shiver at some of the engineering done on airplanes at present. The crashes they had were the result of inexperience, such as marked all the early years of airplane construction.

Aviation advanced very rapidly after the Alexandria demonstration. Although the Wrights did not do much public demonstrating of their planes and went in for manufacturing, the new sport of the air brought a multitude of eager young men to its ranks. The planes these enthusiasts devised were purely sport machines, however, and it was not until the war that necessity brought careful research to bear upon flying problems, and planes developed faster than they would otherwise have done.

Classy Lines Mark New Roadster



Miss Sally Rand, film player, with new Pierce-Arrow series 81 runabout.

Largest Auto Sale in Manila Consummated

MANILA, Jan. 7. (Exclusive)—The Bachrach Motor Company, Star car dealer organization of Manila, is receiving congratulations on the closing of the deal with the Rivero Transportation Company of this city for forty Star cars. In point of the number of units, this is claimed to be the largest automotive deal ever consummated in Manila in a single purchase.

The Rivero Transportation Company has just closed a long-term contract with the municipal authorities for official transportation of the city of Manila.

"From the various standpoints, including that of true economy, I consider the Star car the leader among that class of automobiles," declared Senor Rivero. "The low maintenance cost of the Red Seal Continental motor, the power plant of the Star car, is very naturally what proved the determining factor that finally led me to buy Star cars," continued the official of the transportation concern. When one operates a large fleet of cars the maintenance cost is, of course, the most important factor to be considered; then the Star car has both style and power."

The Star cars were purchased by the transportation company after Antonio Rivero had staged a contest at the Luneta to determine which automobile is the most economical to operate in the Philippine Islands. Five other makes of cars were represented in this publicly witnessed open contest in which the Star car won first place for power as well as the honors for economy.

FAMILY LIFE IN THE JUNGLE

The main apparent preoccupation of the male gorilla is fighting for the continued possession of his wives. As the family party moves along through the forest, rarely sleeping twice in the same spot, there is every night the business of making beds. For the gorilla has at least this in common with his human cousins, that he likes and demands a comfortable sleeping place, and, what is more, he prefers to make his sleeping arrangements well before darkness falls.

For this purpose paterfamilias bends down saplings and covers them with leafy branches, while the members of his harem, who are sent up neighboring trees, make each her own bed in a suitable fork by breaking off branches within her reach. Their beds are never very high up—never too high for the old man to be able to keep his eye upon them. You may find chimpanzees nesting in tree tops, but never gorillas.

Once I had a chance of studying this proceeding. I had made my camp close to two parties of gorillas. My own bed was made in five minutes, but the gorillas took twenty minutes to finish theirs to their liking, and probably were more comfortable than I. They are certainly very fastidious in this matter. Even when they remain in the same spot for a few days they make fresh beds every night, sometimes even in the same trees as the night before, but in other forks.—[Dr. N. A. Dyce Sharp in the Continental Edition of the London Daily Mail.

DEEPEST GOLD MINE

The main vertical shaft of the Kennedy Mine at Jackson, Amador county, California, has been sunk to a depth of 4764 feet—making it, so it is said, the deepest gold-mine shaft on the North American continent.

Open Car Holds Own in Winter

Winter weather in California has not decreased interest in motor cars of the open sport type. This is particularly true of the high-grade automobile, declares William E. Bush, distributor of Pierce-Arrow in Southern California. He asserts that the new Pierce-Arrow Series 81 runabout just received here is attracting unusual attention.

"These cars are obtainable in many color combinations and one that we received recently is marked by beauty, smartness and luxury that compel instant admiration," declared Mr. Bush. "This particular runabout has a body finished in beautiful desert sand, striped with vermillion. There are wide vermillion panels on the doors.

"It has vermillion wire wheels with two extras which are mounted in fender wells and encased in khaki-colored covers. The top is of khaki-colored cloth beautifully tailored and can be folded down and covered with a boot for those who love the sunshine. The windshield frame is nickeled. The runabout is fitted with the new type fender headlamps with smaller auxiliary lamps between. Nickeled bumpers also are furnished."

Byron Foy in Union of Large Auto Agencies

Formation in the New York metropolitan district of the world's greatest Chrysler distributing organization through combination of two great eastern companies brings word to Los Angeles of Byron C. Foy, former president of the Reo Motor Car Company of California and director of the Los Angeles Motor Car Dealers' Association.



Byron C. Foy

Foy, who at one time was one of the best-known automobile men in California, and who was vice-president of the New York distributing firm of Colt, Stewart & Foy, Inc., holds the same position with the new organization, which brings into the company Guy O. Simons, as president, succeeding William L. Colt. William D. Stewart is also vice-president of the new company, and Arthur Beam is secretary-treasurer. The new firm is Simons, Stewart & Foy, Inc.

Prior to the combine of these two companies, the Greer-Robbins Company, Chrysler distributor for Southern California, held the unique distinction of being the greatest single unit in the great Chrysler organization. However, the new eastern organization controls a huge market, comprising Manhattan, Brooklyn and the Bronx.

NEW REMBRANDT IN AMERICA

Another painting by Rembrandt has come to this country, it was learned after the recent publication of a cable from Warsaw that public opinion in Poland was disturbed over the reported sale by Count Tarnowski of one of the three Rembrandts remaining in Poland.

The picture actually left Poland some time ago, although the sale has just become known. It was acquired in France by a New York art dealer who has brought it to his galleries. Presumably it is to remain in this country.

The painting is believed to be Rembrandt's first self portrait, executed about 1627, when he was not much more than 20 years of age. The circular canvas is only about eight inches in diameter, rimmed with a gold leaf molding and set in a square oak frame.

Only the artist's head is portrayed. He is seen full face, his left side slightly in shadow, while the right is brilliantly illuminated by Rembrandt's characteristic golden brown light.

The portrait is reproduced in the work by Dr. Wilhelm Bode, the principal authority on Rembrandt, and is also described by Dr. Valentiner. It was shown at the great exhibition of Rembrandt's works held in Amsterdam in 1906 to commemorate the 300th anniversary of the painter's birth. The picture is valued at $25,000.—[New York Times.

SAVE THE EYES

A warning to women who constantly strain their eyes rather than wear glasses, and let their vanity endanger their sight, is sounded by Eileen Bourne in an article in Liberty.

"The worst of making your eyes pay the price of your vanity,' explains Miss Bourne, "is that your looks are often the worse for it. Eyestrain produces a habitual frown or a squint or sometimes an unpleasant nervous jerking of facial muscles. Moreover the lids are apt to be red and the eyeballs bloodshot.

"You should heed any symptom of eyestrain. Giddiness, nausea, nervousness, burning sensations in the eyeballs, pains in the head or the nerve center in the shoulder blade—here are the familiar signs that you're being cruel to your two best friends and that a rebellion is starting.

"Maybe you can set things right by merely wearing glasses when you are reading or working," continues Miss Bourne. "Usually you are more or less alone then and can afford to look your second best. Besides, don't portraits in certain show windows and one's own personal observation indicate that some eyes actually look more distinguished behind glass!"

Supply Store Wins Prize in Rose Tourney

Covered wagon days in the State of Utah beautifully depicted in flowers, won first prize in the class for commercial entries for the Western Auto Supply Company at the annual Tournament of Roses at Pasadena, Cal. A covered wagon with a realistic canopy of white carnations, body of marigolds and wheels of ferns and sweet peas, drawn by live oxen and resting on a base of heather was built on one end of the float.

Grouped at the opposite end of the float were seven real American Indians in native regalia and war paint that gave a taste of the Old West when Indians roamed the plains of Utah. Near the prairie schooner were a man, woman and child dressed as the pioneers. Outriders, dressed as scouts of the prairie, astride spirited horses, preceded the float, carrying the "Blazing the Trail Westward" banners.

Between 90,000 and 100,000 natural blossoms, including pompoms, roses, marigolds, sweet peas, carnations and chrysanthemums, were used in the construction of the float. The building and arrangement of the flowers required the services of thirty people. The entire float was designed and built by members of the Western Auto organization.

The Western Auto Supply Company has taken first place in the division for commercial floats four times out of the five they have been entered. In addition to first prize, they were awarded second theme prize this year.

ALLIGATOR'S EYES

Ernest and August McGee are brothers of Texas who earn a livelihood by hunting alligators, which they did on Cedar Lake during the past season. They hunt at night and during the first three nights of operation on Cedar Lake they killed 163 of these creatures. The McGees hunt from boats on the lake each night, beginning as soon as it is dark. They use a headlight worn on their head for shining into the alligator's eyes. They hunt in separate boats and can easily sight the eyes of an alligator, which look like two red coals of fire when the headlight is reflected on them. They use shotguns to kill the larger alligators and most of the smaller ones were killed with a .22-caliber rifle. However, quite a number of the smaller alligators were captured without being wounded. When the light is thrown on them the boat is rowed up to the saurian and the hunter reaches down and jerks it into the boat before it knows what it is all about. Then a sharp hatchet is applied to a spot in the back of the neck and it is all over with that alligator.

APPETITES WRECKED SHIP

Some time ago Mr. A. G. H. Macpherson, a London man, who has also been a man of the world, started making a collection of pictures of tea-trade clippers and this led him to a wider field of operation and now he has a valuable collection of all sorts of material pertaining to old seacraft. This includes ancient maps and charts, atlases and whaling implements and other paraphernalia of ships and shipping. Taking a visitor through his museum he said: "Look at this old spotted print To talk of a vessel's grounding on an island formed of beef bones thrown overboard by members of the crew seems one 'tall' a yarn to be believed by the simplest sailormen. Yet this tale concerning the fate said to have befallen the Royal William was told by many an old salt in years gone by.

"At the time when Napoleon threatened to land in Great Britain this vessel was a guardship at Spithead. Her crew are said to have been famous trenchermen and to have discarded so many meat bones that their vessel was 'wrecked' on the pile."

PROFITS OF FORESTRY FARMING

The profit possibilities of wise management of a piece of woodland are illustrated by the experience of two generations of farmers in New Hampshire. The piece of land in question is merely a seventeen-acre lot, which was cut over in 1894, at which time the father of the present owner paid the choppers a bonus of $20 to use care and leave the small growth. For lumber sawed from logs delivered at a near-by mill he received from $9 to $11 a thousand feet at the mill. The son has cut 50,000 feet of lumber which sold for $18 a thousand feet, or $900, piled at the roadside. Two years ago he refused an offer of $2000 for the privilege of cutting all trees more than eight inches in diameter, or more than $117 an acre. Including the lumber sold, the income and increase in timber value, the land has been earning at the rate of $5 an acre per year for the thirty-three years.

WOMEN SMOKERS OF SCOTLAND

Toward the end of the eighteenth century pipe smoking among women seems to have become a general habit in rural districts north of the border and the compilers of a "Statistical Account of Scotland" published in 1791, found cause to lament: "The use of tobacco may almost be said to be excessive; especially among the female sex, there is scarce a young woman by the time she is taught to spin but has also learned to smoke a pipe." The authors attributed this habit to the idea that smoking was an antidote to rheumatism and ague, and they mentioned that "the favorable a teration with respect to these diseases has produced only a greater avidity for tobacco." Among the "auld wives" of the countryside, of course, a pipe has always been regarded as a legitimate comfort.

Knight Line to Have New Car in Line

That there will be an important announcement made regarding Willys-Knight production this week, which will include an expansion of the Willys-Knight line to price fields which have not been previously occupied by this car, was the information received here by J. W. Leavitt & Co., distributor.

According to L. V. Starr, vice-president and general manager of the Leavitt company, progress in the Willys-Knight has been marked during the past three years since the production has been confined to six-cylinder models. The present Great Six and "70-A" have stepped into the front ranks among cars of their price class, he declared.

"The motor building plant at Pontiac, Mich., has been enlarged and equipped with many new special machinery features," said Mr. Starr. "These have aided materially in quantity output and in manufacturing economy.

"Since the Willys-Knight six-cylinder cars have been placed on the market there has been a marked trend toward sleeve-valve engined cars on the part of the motoring public. This favor is increasing every day for the efficiency of this type of power plant has become very well known."

THRONGS VIEW NEW CAR

A most remarkable reception greeted the new model Chevrolets that went on exhibition last week at Chevrolet dealers everywhere. Careful check by the Los Angeles Chevrolet zone office showed that more than 60,000 people visited Chevrolet salesrooms in Los Angeles during the first two days that the car was shown, and all through the week crowded sales floors bore witness to the enthusiastic comment which maintained the interest in the new car in undiminished volume.

Universal surprise was expressed over the fact that Chevrolet had been able to substantially reduce prices, in spite of such added features as four-wheel brakes, longer wheelbase, larger bodies and added power. The new lines of the car brought an endless amount of favorable comment, as did likewise the many mechanical changes.

Interest was expressed in the manner in which the Chevrolet organization swung into full production on the new car. In spite of the radical changes in the car, which necessitated equally radical changes in factory equipment and production methods, production is already at 2000 cars per day. Four hundred of the new models reached Southern California dealers prior to the first of January, giving dealers perhaps the most complete initial showing of a new model that dealers in a low-priced car ever were fortunate in securing.

"Large as the initial production is, we could wish it were still larger," said George H. Wallace, zone manager. "While deliveries to buyers will begin in considerable volume this week, they will not keep pace with the orders received. Many of our out-of-town dealers took orders in the first two days equal to a normal business for an entire month.

"Though the factory achieved a production of 1,000,000 cars in 1927, the outlook for this year is even more encouraging than last. Certainly no new Chevrolet model ever received such a marvelous reception as did this year's car. The enthusiasm shown here in Southern California was duplicated everywhere over the entire United States, according to wires we received from Detroit.

"The advantage which General Motors enjoys through the testing which a new model receives on the proving grounds is well illustrated by the way in which production on the new Chevrolet was launched. Because every feature of the new car was proved in hundreds of thousands of miles of actual driving on the proving grounds, large-scale production could be launched at once without hesitancy, and with the certain knowledge that the car would prove completely satisfactory in the hands of owners."

OPPOSITE REASON

"Did the firm fail to pay its debts?"

"No; it failed so that it wouldn't have to pay them."—[Pathfinder.

KINDNESS TOWARD SNAKES

At one time timber rattlesnakes were common in every man's country, and every man who killed a snake was to be seen there always was someone ready to remonstrate. One thought to propose that its fangs be extracted, its life spared, but it was a snake was entitled to its doom. To a great extent sentiment has changed since it has been discovered that many species of snakes are the friends of man. Following the press of the change of sentiment has been largely brought about by the efforts of organizations of persons interested themselves in nature who spend much time in observing and studying the snakes.

HAVE YOUR CARBURETOR CHECKED

We are carburetor specialists prepared to do any kind of work in a factory overhauling to original equipment. Drive in today—the adjustment may save you gas on the line plus saving you a costly reforming motor.

JACK V. JEFFERS
Carburetor Specialist

CARBURETOR EQUIPMENT CO.
Lloyd A. Hill Mgr. Wilshire Blvd. at Los Angeles, Calif.

29 X 4.40 FULL BALLOON $7.45 ≈

31 X 5.25 FULL BALLOON $12.45 ≈

Wear-well Balloon- Guaranteed 10,000 miles

30X3½ Reg. Size Cl. $5

32X4 S.S. Oversize $10.95

"Western Auto's" New Low Tire Prices offer Greatest Motoring Economy

Western Giant Cord- Guaranteed 12,000 miles (Reg. Size-10,000)

Heavy Duty 30 X 3½ Regular Size Cl. $7.45 ≈

32 X 4 S.S. Extra Oversize $13.65 ≈

Extra Heavy 29 X 4.40 WIDE TREAD BALLOON $8.95 ≈

31 X 5.25 $14.95 ≈

Western Giant Balloon- Guaranteed 12,000 miles

"Western Auto" tires are MOUNTED FREE then backed up by our guarantee

LOOK over these New Low Prices... Think of our Wide Service at more than 150 stores... Ask anyone who uses Western Giant or Wear-well tires what he thinks of them... Go to your nearest "Western Auto" store and look them over... weigh them... feel them... note the extra rubber, the rugged construction, the non-skid tread. Then you'll understand why car owners of the West buy more than $6,000,000.00 worth of "Western Auto" tires each year. 1927, and why they always come back to us when they need tires again.

WESTERN AUTO SERVICE

A feature that saves you money... Service connections are maintained in all cities where we have stores, so that goods purchased from us may be properly and promptly installed at at a very low flat rate... in many instances free of all costs.

Trade in Your Old Tires

Make these New Low Prices still lower by using your old tires as part-payment on new, guaranteed "Western Auto" tires. Save trouble with Tires that are nearly gone... take advantage of the trade-in allowance that is worth more to you than the most you may get from your old worn tires... Trade them in at your nearest "Western Auto" store.

Western Auto Balloons Guaranteed 10,000 Miles

Extraordinary savings are offered in these full balloons with broad, ribbed, non-skid treads. Look at these new low prices... and remember our trade-in allowance on your old tires!

Size	New Low Price
29x4.40 Balloon	$ 7.45
29x4.95 Balloon	10.75
30x4.95 Balloon	10.95
30x5.25 Balloon	11.95
31x5.25 Balloon	12.45
30x5.77 Balloon	13.95
33x6.00 Balloon	15.85

Wear-well Cords Guaranteed 10,000 Miles (Regular Size 8,000 Miles)

Our New Low prices on these full cord weight tires, with diamond, tread, non-skidding treads, offer tremendous saving to car owners of the west. Allowance on your old tires too!

Size	New Low Price
30x3 Cl. Reg. Size	$ 5.45
30x3½ Cl. Reg. Size	6.45
30x3½ Cl. Oversize	7.45
30x3½ S.-S. Oversize	7.95
31x4 S. S. Oversize	9.20
32x4 S. S. Oversize	13.25
33x4 S. S. Oversize	13.65
34x4 S. S. Oversize	14.20
32x4½ S. S. Oversize	18.35
33x4½ S. S. Oversize	18.85
34x4½ S. S. Oversize	19.75
33x5 S. S. Oversize	25.95
35x5 S. S. Oversize	26.50

Western Giant Balloons Guaranteed 12,000 Miles

Extra heavy throughout... built to give extra mileage under the most exacting service. At our new low prices, they offer unequalled tire economy. Trade-in allowance makes these prices even lower.

Size	New Low Price
29x4.40 Balloon	$ 8.95
29x4.95 Balloon	13.20
30x4.95 Balloon	13.95
31x4.95 Balloon	14.75
30x5.25 Balloon	14.70
31x5.25 Balloon	14.95
30x5.77 Balloon	17.95
32x6.00 Balloon	21.45
33x6.00 Balloon	21.95
32x6.20 Balloon	21.90

Western Giant Cords Guaranteed 12,000 Miles (Reg. size 10,000 Miles)

Massive, extra heavy duty super cord tires at new low prices... Suction tread gives greater traction and safety... extra rubber gives longer wear... and our trade-in allowance offers extra savings.

Size	New Low Price
30x3½ Reg. Size Cl.	$ 7.45
30x3½ Extra Oversize Cl.	7.95
30x3½ S. S. Oversize	9.20
31x4 S. S. Oversize	13.25
32x4 S. S. Oversize	13.65
33x4 S. S. Oversize	14.20
32x4½ S. S. Oversize	18.35
33x4½ S. S. Oversize	18.85
34x4½ S. S. Oversize	19.75
33x5 S. S. Oversize	25.95
35x5 S. S. Oversize	26.50

...The World's largest retailers of Auto Supplies ... Serving the motorist since 1909. Guaranteed lines of Accessories, Tires, Camp Goods and Radio.

Open Saturdays until 9 p. m.

— FOR COMMERCIAL USE —

Western Giant Truck Tires... built to carry the overload... are the most economical commercial tires made... New Low Prices added to our well known service at our more than 150 Truck Tire Service Depots all over the West, make them even greater values than ever.

-More than 150 Stores in the West-

Western Auto Supply Co.

Phone WE. 9311

Main Store -1100 South Grand Ave- LOS ANGELES



SAVING SAM

"WESTERN AUTO" STORES IN AND NEAR LOS ANGELES

"WESTERN AUTO" STORES IN CITY OF LOS ANGELES

MAIN STORE—1100 S. Grand Ave.

DOWNTOWN—124 E. 7th St. 1200 S. Main St. Seventh and San Pedro

SOUTHWEST—Pico and Alvarado Sts. Washington and Third Ave. 4356 South Broadway Vernon and Western Jefferson and Broadway Manchester and Vermont Thirty-fifth Place and Vermont

NORTHWEST—Sunset and Alvarado 6327 Hollywood Blvd. Third and Western Ave. Beverly and Vermont Santa Monica and Fairfax

NORTH AND EAST—2205 N. Broadway 5636 Pasadena Ave. 3801 East Whittier Blvd. 2436 Brooklyn Ave.

SOUTH AND EAST—4426 S. Central Ave. 1537 East Seventh St. 200 Pacific Ave., Huntington Park

"WESTERN AUTO" STORES NEAR CITY OF LOS ANGELES

ALHAMBRA—140 W. Main St.
ANAHEIM—133 S. Los Angeles
BURBANK—Sam Fernando and Verdugo
COMPTON—111 North Alameda St.
CULVER CITY—8515 Washington Blvd.
EL MONTE—236 Main St.
FULLERTON—122 South Sandra Road
GLENDALE—205 South Brand Blvd.
INGLEWOOD—203 Market St.
LONG BEACH—720 American Ave. East Anaheim and Temple
MONROVIA—422 Myrtle Ave.
ONTARIO—Corner Lemon and A Sts.
ORANGE—191 West Chapman Ave.
PASADENA—73 West Colorado St.
SOUTH PASADENA—
POMONA—
REDLANDS—
RIVERSIDE—
SAN BERNARDINO—
SAN FERNANDO—
SAN PEDRO—
SANTA ANA—
SANTA MONICA—
SANTA PAULA—
VAN NUYS—
VENTURA—
WHITTIER—
WILMINGTON—



Mallards in flight over the Imperial Valley. —"Times" Photo by William E. Snyder.

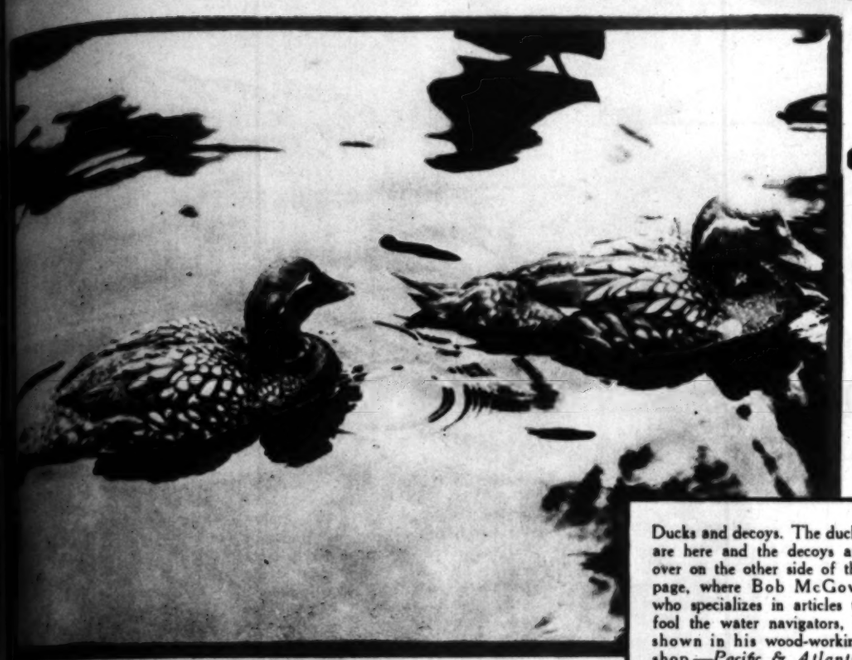
The call of the wild.—Michael Gowan Photo.

ROTOGRAVURE SECTION

Los Angeles Sunday Times

SUNDAY MORNING, JANUARY 8, 1928

"HUNTSMAN what say'st thou? wilt thou go along?"



Ducks and decoys. The ducks are here and the decoys are over on the other side of the page, where Bob McGow, who specializes in articles to fool the water navigators, is shown in his wood-working shop.—*Pacific & Atlantic Photos.*





Mallards in flight over the Imperial Valley. —"Times" Photo by William E. Saylor.



Makes your finger itch for the trigger. Decoys and C. S. Reno in a sink box on the flats, for, boys, the birds are going south. —*Pacific & Atlantic.*

Here they come! Decoys in the foreground and a reception committee of ardent duck hunters nearer at hand, an American scene that is no whit out of the ordinary now. —*Pacific & Atlantic.*



SNOW on the ROOF in the Southland



Winter at Mt. Wilson. Dome of the 100-inch reflector-telescope in the background. —*Joseph O. Hickox Photo.*



When winter comes to the sky country, it is play-time for many.— *H. Armstrong Roberts Photo.*



Climbing Old Baldy in winter. —*Walter E. Wood Photo.*



By electric car to Mt. Lowe Tavern through the winter woods.



On the west fork on the San Gabriel.



Mountain chapel at the Switzerland Resort.



Tobogganing at Big Pines, the county recreation camp in the San Gabriel Mountains. —*Eyre Powell Press Service.*

A beginner in the snowshoe line takes a look at the winter sky at the Green Valley Lake Resort.



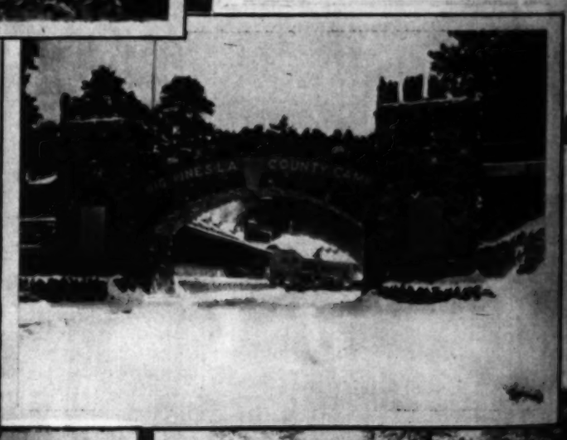
First aid for the fallen. — *Eyre Powell Press Service.*

CLIMB a mile to winter in the Southland.

See the Southland in successive climatic strata from orange blossoms to boreal blasts.

From the mile-high tops of the San Gabriel Mountains to where San Jacinto Peak looks out over the desert, there is snow on the roof of Southern California now, and Alpine sports attest the variety in attractions that the Southland offers the tourist and others.

At the top of this page is a drawing by Charles H. Owens, of "The Times" art staff, of the snowland of the Southland, with some of its many winter resort centers given.









The shops, whose costu
sent the most exclusive impo
of spring hats, shoes, costu
ern California. Los Ange
best-dressed women in the
where the shops have mo
crimination, the buyers b
from Paris and New Y
shown in

Women's Sport Shop of
imported tweed cleverly t
flowers are the new detail
frock that is suitable for all da
are w

Fashions

Specially posed and directed by
PEGGY HAMILTON

The shops, whose costumes appear on this page, represent the most exclusive importers, and announce an early display of spring hats, shoes, costumes and accessories suitable for Southern California. Los Angeles is conceded as having some of the best-dressed women in the world and there is no place in the world where the shops have more efficiency or cater with greater discrimination, the buyers bringing to our shores original creations from Paris and New York, many times before they are even shown in New York or abroad.

An interesting snap of Mr. William Hepner on the opening day of his gorgeous Beauty Salon on Sunset Boulevard in Hollywood, being congratulated by Sally Rand and Natalie Kingston, two of the innumerable stars that were present. Mr. Hepner has answered the call of the society and professional women in Beverly Hills, as well as Hollywood, in establishing this lovely new branch of his already famous Salon on West Seventh Street.

For early spring, Walter Switzer's, Inc., of Westlake Square and the Fashion Salon of the T. W. Mather Company of Pasadena, introduce this dressy sport dress of Lingnon Pink Tunisa crepe with scarf ends in tones of orchid and green, and green yarn fringe. The hat is a Chinese Bankok in tea rose shade with marine blue, nile green and tea rose facing. Bag of grain calf with frog trim.

Doraldina's new Ceylon "Allura" is finding much favor as a general make-up for brunettes, as shown here by Bernice Young, while dark Java and dark burn is being worn by blonde types for the street and orchid and light java for evening wear.

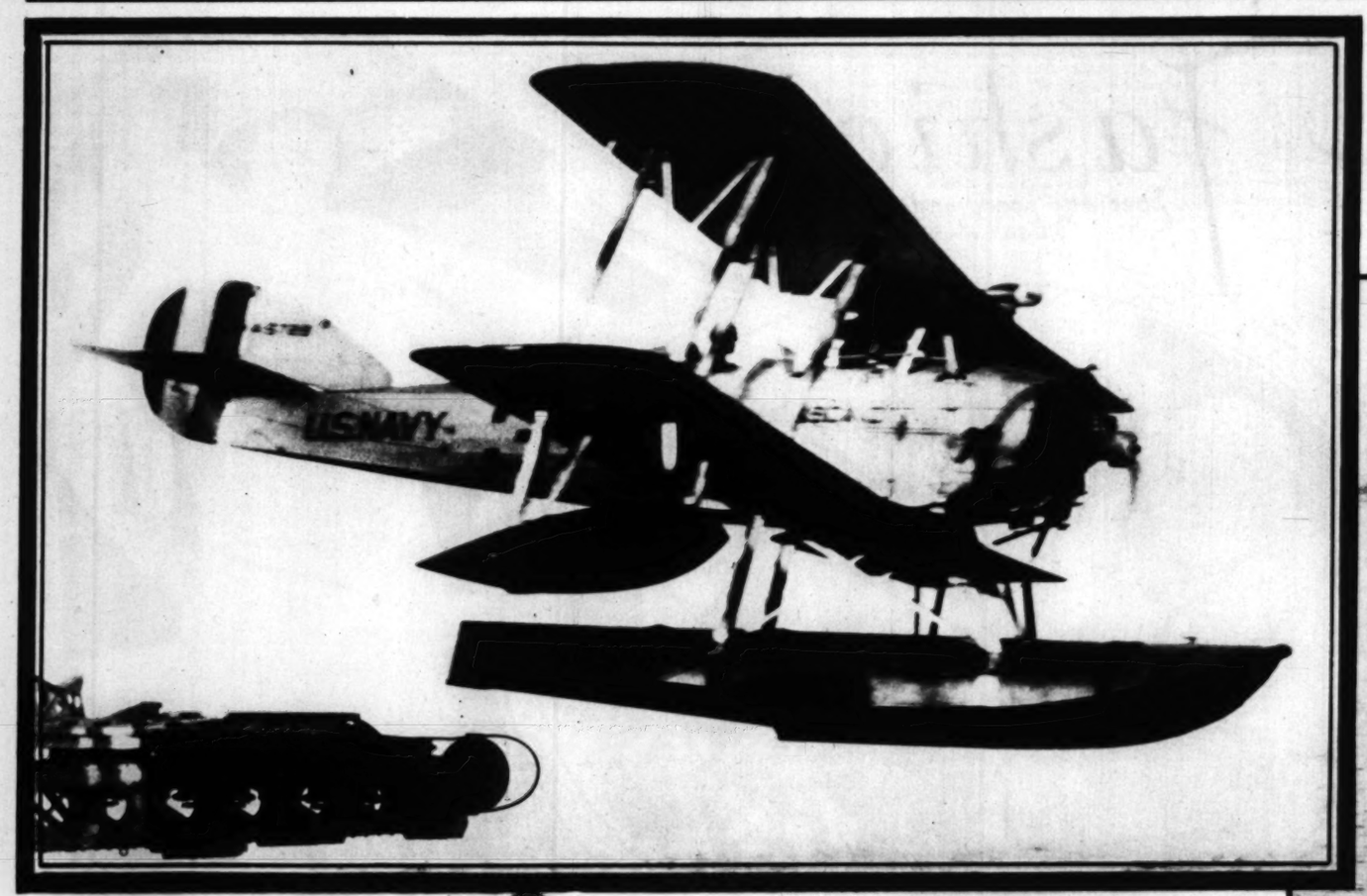
Dolores Del Rio, lovely United Artists star, discovered in the Women's Sport Shop of Harris and Frank, this striking spring sports coat of imported tweed cleverly trimmed in velvet. Large pockets, smart cuffs and self flowers are the new details. Peggy Hamilton selected this gay little imported print frock that is suitable for all daytime occasions. Both Miss Hamilton and Miss Del Rio are wearing Knapp Felt De Luxe hats.

Grace Gordon, who is rising rapidly to stardom, and is soon to appear in "The Serenade," a Paramount production, chose from Beckman's Exclusive Fur Shop this very stunning wrap of weasel with a very flattering collar of brown fox.

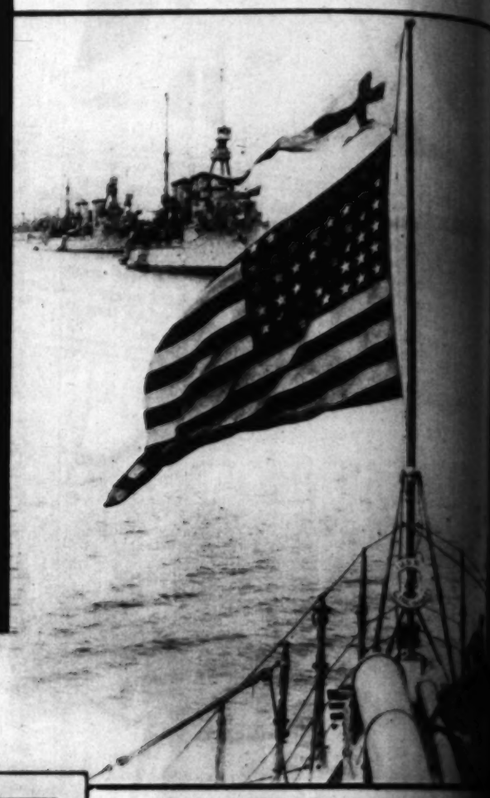
The Bootery, exclusive shoe shop of Los Angeles and Pasadena, realizing the extensive use of sequins and rhinestones this season, introduced to Los Angeles some of the most original and exquisite slipper creations fashioned entirely of sequins and rhinestones. Street, sport and afternoon shoes in the Bootery are also original and striking creations; such as "Pamela," which comes in dull mat kid and patent leather with grey kid inlay and piping.

(Peggy Hamilton Fashion Studies—Moss Photos) Copyright by Peggy Hamilton

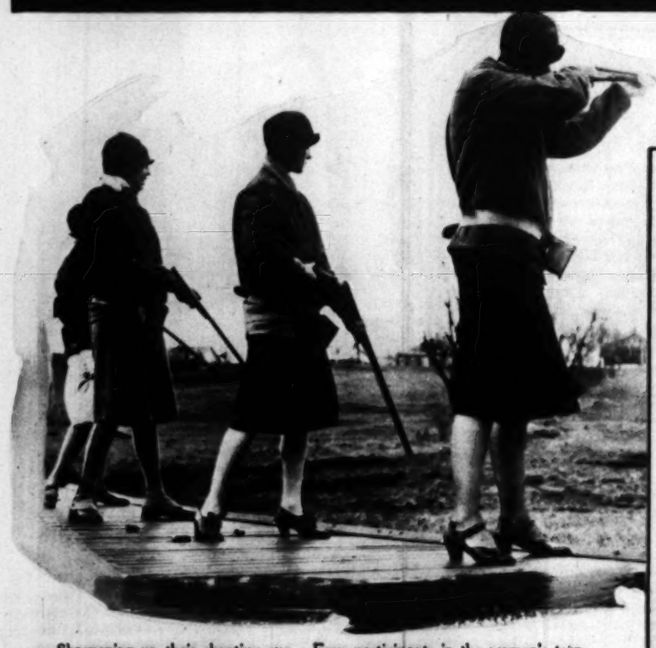
LOOKING AT LIFE



Planes shot from guns in the Navy. A catapult take-off by a plane from the deck of the U.S.S. Cincinnati during the recent maneuvers in Chinese waters. —*Pacific & Atlantic.*



Sunday in China. The church pennant [illegible] over the colors on the U.S.S. Cincinnati in the harbor of Shanghai, tells any gob, [illegible] words, that 'tis the Sabbath day. —*Pacific & Atlantic.*



Sharpening up their shooting eye. Four participants in the women's trap-shooting meet at the Nassau Country Club, Glen Cove, L. I. —*Pacific & Atlantic.*



New air chiefs. Maj. Gen. James E. Fechet succeeds Maj. Gen. Mason T. Patrick as chief of the Army Air Corps, and Brig. Gen. Foulois is his newly-appointed assistant. —© *Paramount News.*



Meet after forty years. When Harry [illegible] York, in 1887, to seek his fortune in the [illegible] brother, Jacob, lost track of each other. [illegible] they were reunited in Brooklyn. Harry [illegible] is 80 years of age. —*Pacific & Atlantic.*



Takes command of the U.S.S. Lexington, sister ship of the Saratoga. Admiral Andrews is reading the orders turning over the mammoth plane carrier to her commander, Capt. A. W. Marshall. —*Pacific & Atlantic.*

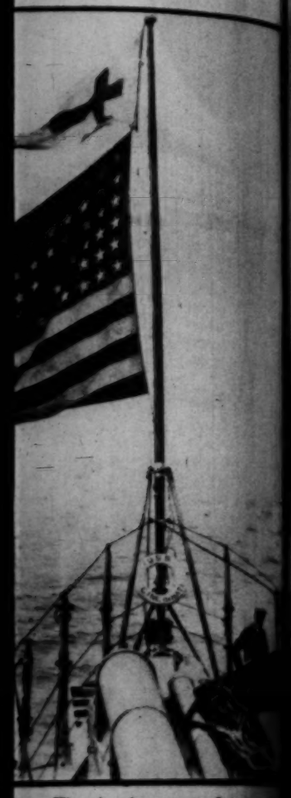


As a New Year's greeting to the rum runners. Target practice has become a daily routine with the Coast Guard as the enforcement forces of the nation prepare for a stern offensive all along the prohibition front. —*Pacific & Atlantic.*



A basket of babies as a mute appeal for funds to aid the Homeless Children's Aid and Adoption Society of London.—*Herbert.*

...KING ...T ...FE



...na. The church pennant, flying ... on the U.S.S. Cincinnati in the ...nghai, tells any gob, plain as ... the Sabbath day.
—*Pacific & Atlantic.*



...y years. When Harry Persky left ... to seek his fortune in the West, he ... lost track of each other. The ... ...ed in Brooklyn. Harry is 63, and ... ...ge.
—*Pacific & Atlantic.*

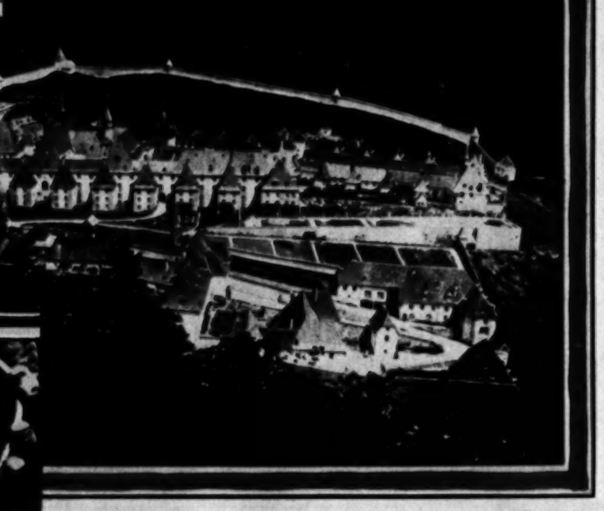


UNIVERSITY



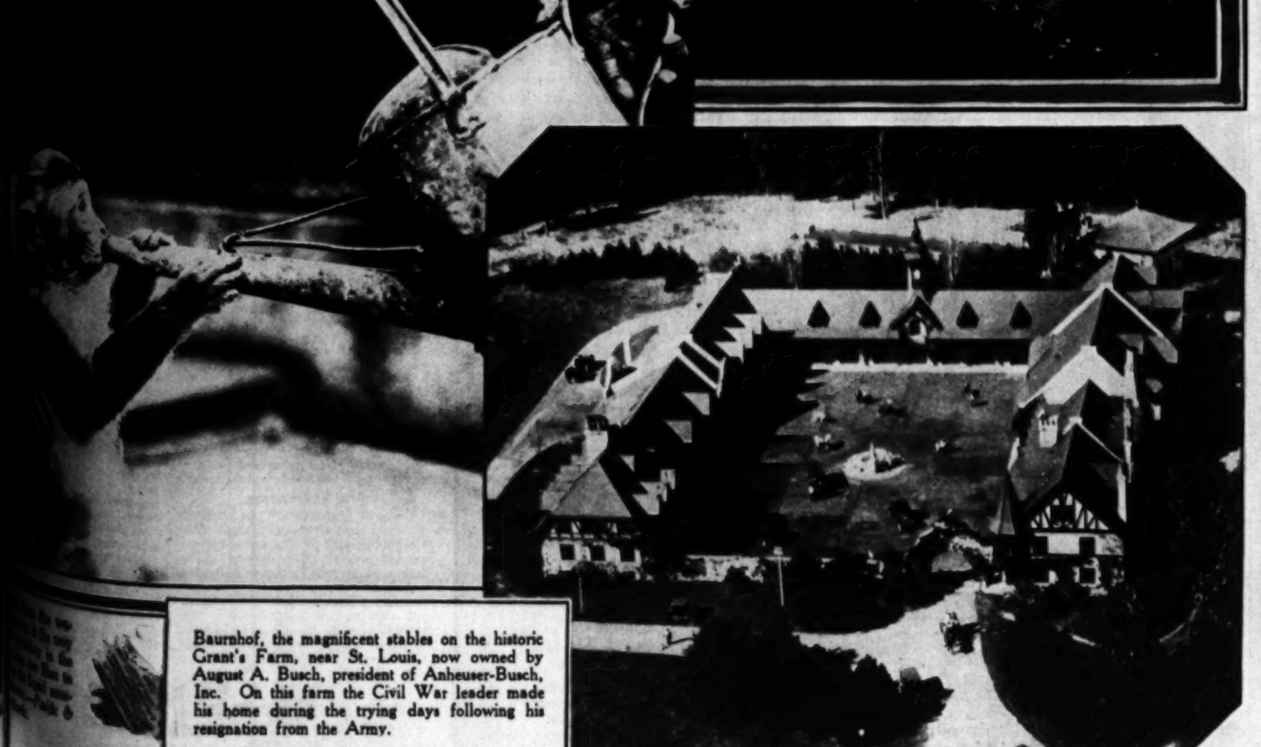


...of the newly-organized Flutist's Guild of Los An... ...left to right, top row: Arthur Brooke, Burton Zoul, ... Tanner; bottom: Thomas Ogilvie, Joseph Gilbert, ...ler, Mrs. Harry Knox, accompanist; Harry Knox ... Turner.
—*Murillo Photo.*



"Well, what'll you have, Mr. Secretary?" Lieut. Lester Maitland of Hawaii-flight fame, prepares to take F. Trubee Davison, Assistant Secretary of War for aeronautics, on a little air jaunt in the secretary's new plane.
—*Pacific & Atlantic.*

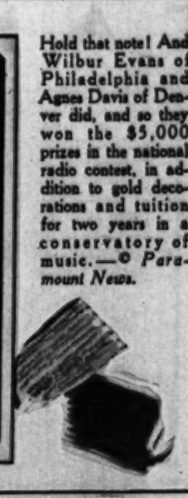
...mastery to become an intellectual retreat. A view ...-Chartreuse in the Alps, which the French Gov... ...to transform into a retreat for the scholars of ... More than 100 private rooms, together with ...rooms, libraries, etc., will be used for this center. ...ions of the monastery are to be converted into a ...religious art and work.
—*Herbert.*



Baurnhof, the magnificent stables on the historic Grant's Farm, near St. Louis, now owned by August A. Busch, president of Anheuser-Busch, Inc. On this farm the Civil War leader made his home during the trying days following his resignation from the Army.



"Changing Horses, Pony Express," from a canvas by Frank Tenney Johnson, painter of the West, who is now an exhibitor in the Stendahl Galleries at the Ambassador.
—*Clyde W. Champion Photo.*



Hold that note! And Wilbur Evans of Philadelphia and Agnes Davis of Denver did, and so they won the $5,000 prizes in the national radio contest, in addition to gold decorations and tuition for two years in a conservatory of music.—© *Paramount News.*



In the beautiful new home of Mrs. Florence S. Stanton, lighting equipment has been made an attractive feature of the interior. It was especially designed by artists of The Forve Company, Inc., pioneer lighting equipment manufacturers of Los Angeles, who collaborated with Charles W. Hutchison, Architect. The Forve Company specializes in lighting equipment for better homes. It maintains a large display of lamps, chandeliers, candelabra, etc., in its display rooms at 818 South Figueroa—a place always interesting to home builders.



A fine Gothic-Italian walnut chest practically unrestored, with exceptionally interesting carving, especially the village frieze, and the grotesque dogs used as front feet. Now on display at Barker Bros.' Studio of Interior Decoration.

Here too, you will find a notable collection of rare antiques as well as faithful reproductions of originals.

If you are planning an entire interior scheme or one room in relation to the architecture and the needs of the occupants, come to Barker Bros. Consulting decorators are willing at all times to advise upon special treatments, authentic period schemes. Studio of Interior Decoration, Second Floor, Barker Bros. Seventh Street, Flower and Figueroa.

CAMERA PICTURES

A selection of prints from the many hundreds now being shown at the Eleventh International Salon of Photography in the Gallery of Fine and Applied Arts of the Los Angeles Museum, under the auspices of the Camera Pictorialists of Los Angeles, is presented on this page. These camera pictures will be on exhibition up to and including the 31st inst.



By H. Berssenbrugge, Den Haag, Holland.

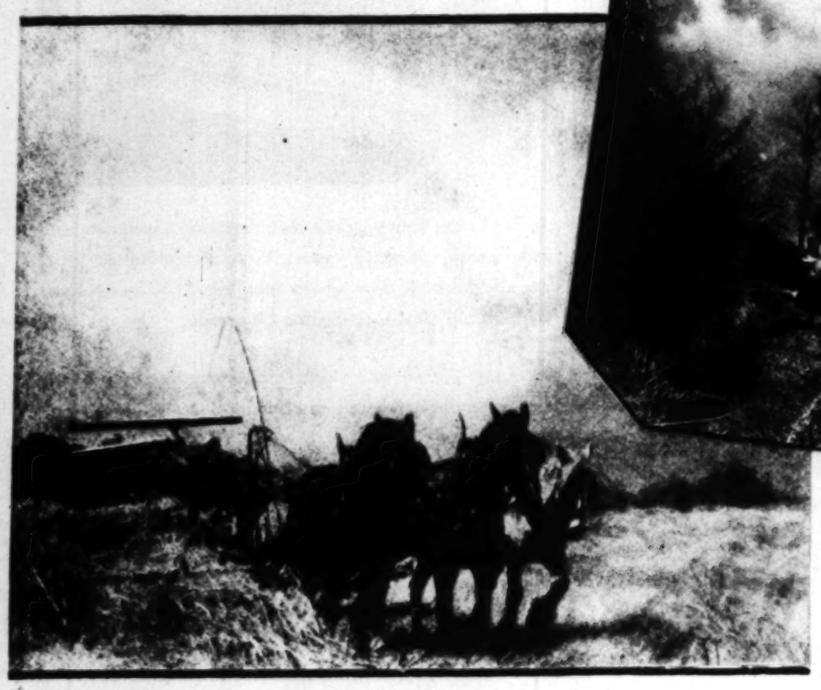
Below—"Lone Boatman," by Clark W. Thomas, Los Angeles.



"El Idolillo," by Jose Ortiz Echaque, Madrid, Spain.







"Stormy Harvest," by Fred Judge, Hastings, England.

"Quelvent," by Leonard Misonne, Gilly, Belgium.





Constance Talmadge Says:

"The demand for slender figures is so universal that movie stars must have them. Not only beauty, but good health and vitality argue against excess fat."

The Pleasant Way to Banish Excess Fat

This is to women—and to men—who admire and desire the slender figures shown by movie stars.

There are several ways in which millions now attain them. One is self-denial in the diet, one is excessive exercise. Both require discretion, both stamina, and both must be continued long. Excess fat was very common when these were the only ways to end it.

The Modern Way

Twenty years ago another method was developed, based on wide research and scientific tests. The purpose is to aid the natural process of turning food into fuel and energy, rather than into fat. It supplies an addition to the substance which does that in the body.

This discovery was embodied in Marmola Prescription Tablets. People have used them for 20 years—millions of boxes of them. And delighted users have told the results to others.

The use has grown to very large proportions. Now note how slenderness prevails wherever you look today.

No Starvation

Users of Marmola are not required to adopt abnormal exercise or diet. Moderation aids results, but extremes are not advised. Users depend for the main results on the factors in Marmola.

Take four tablets daily until the right weight is attained, then stop. If again you start to gain weight take a little more Marmola. Simply use Marmola to supply lacking factors, until Nature keeps the slenderness you desire.

Picture above Miss Talmadge as she appears in her latest picture "Romance of the Air" produced at Samoa.

No Secrets

Marmola is not a secret [illegible]. The factors are known and [illegible] by authorities everywhere. The complete formula comes with [illegible] also an explanation of [illegible] done to avoid any fear of [illegible] what Marmola does.

Anyone who suffers [illegible] any part, should try Marmola [illegible] because of what it has done [illegible] many. Also because of the [illegible] reasons told in every box. [illegible] results for a month, then [illegible] your decision. You owe it to [illegible] kindness to friends who [illegible]

Start now. Order a box [illegible] forget it. You cannot afford [illegible] Beauty, health and vitality [illegible] Learn how easily Marmola [illegible] rects this ill condition.

Marmola prescription tablets are [illegible] druggists at $1 a box. If your [illegible] out, he will get them for you promptly.

MARMOLA
Prescription Tablets
The Pleasant Way to Reduce

SUNDAY MORNING, JA

Is it TRULY FAREWE

WILL they be permanently rated? That is a questio suggests itself, despite ann ment of the dissevering of the c ring partnership of Ronald C and Vilma Banky. Since the appearance together in "The Angel" they have been consider most romantic film team. "The sionate Adventure," it is stat Samuel Goldwyn, the producer pictures, will be their final doub pearance. It is the story of lov adventure, laid in the sixteenth c Netherlands, blending a dra theme, with a note of mystery. directed by Fred Niblo. The C Banky pictures together have "The Night of Love," "The W of Barbara Worth," and "The Flame," in addition to those a mentioned.



As the hero, Ronald Colman enjoys an opportunity for a glamorous interpretation.—Photo by Kenneth Alexander.



the mask worn by the ing character is the title of Baroness Orczy novel own, "Leatherface," and which "The Passionate Adventure" is adapted. This the episode where he en- vors to warn the Prince of ange of approaching assas- . Nigel de Brulier assumes prince role.

hundreds now being
Salon of Photography
rts of the Los Angeles
Camera Pictorialists of
e. These camera pic-
ncluding the 31st inst.



A Magic Fruit
from the
Magic Isles

YOUR menus will always be new and delightful if you utilize this "fruit of a thousand uses" to full advantage. At breakfast, serve with cereal—or alone as the morning fruit. For luncheon and dinner use in cocktails, salads, desserts, sandwiches, beverages, etc. Truly, every meal of the day can be improved with IRIS Hawaiian Pineapple.

Sliced pineapple makes wonderful salad by itself or with other ingredients; as a desert or breakfast dish it is unsurpassed: in fruit cocktails it adds THE flavor and in dozens of other ways it is attractive and tasty.

Crushed pineapple is an all-around necessity for cakes, pies, ice cream, beverages, and practically all cooked dishes.

If you have not utilized this exotic "household help" to the greatest possible extent, by all means get acquainted with IRIS Hawaiian Pineapple. Sliced or crushed.

IRIS -over 200
table delig

at feature IRIS Table Delights are
tions of Southwestern America. If
cer does not handle IRIS, write to
cts, P. O. Box 340, Arcade Station,
address of IRIS Store nearest you.

PERFLUOUS
HAIR

CHO SYSTEM

Talmadge
slender figures is so
novie stars must have
beauty, but good
ality argue against

nt Way to
cess Fat

men—
fig-
which
is self-
ive ex-
t, both
ntinued
when
d it.
method
esearch
se is to
g food
an into
he sub-
body.
fied in
People—
millions
d users
y large
lender-
today.
required
or diet.
xtremes
for the
armola.
he right
if again
a little
Armola
Nature
ite.

Picture shows Miss Talmadge as she appears in her latest European feature hit "Breakfast at Sunrise."

No Secrets

Marmola is not a secret preparation. The factors are known and approved by authorities everywhere. The complete formula comes with every box, also an explanation of results. What is done to avoid any fear of harm from what Marmola does.

Anyone who suffers excess fat in any part, should try Marmola. Not because of what it has done for so many. Also because of the many reasons told in every box. Watch the results for a month, then tell us by your decision. You can do no greater kindness to friends who overweight.

Start now. Order a box before you forget it. You cannot afford to neglect Beauty, health and vitality long. Learn now how easily Marmola corrects this ill condition.

Marmola prescription tablets are sold by druggists at $1 a box. If your druggist is out, he will get them at once from his jobber.

RMOLA
cription Tablets
asant Way to Reduce

Weekly Film Pictorial Section

Los Angeles The Pictorial Sunday Times

SUNDAY MORNING, JANUARY 8, 1928

Edited by EDWIN SCHALLERT

Is It Truly Farewell?

WILL they be permanently separated? That is a question that suggests itself, despite announcement of the dissevering of the co-starring partnership of Ronald Colman and Vilma Banky. Since their first appearance together in "The Dark Angel" they have been considered the most romantic film team. "The Passionate Adventure," it is stated by Samuel Goldwyn, the producer of their pictures, will be their final double appearance. It is the story of love and adventure, laid in the sixteenth century Netherlands, blending a dramatic theme, with a note of mystery. It was directed by Fred Niblo. The Colman-Banky pictures together have been "The Night of Love," "The Winning of Barbara Worth," and "The Magic Flame," in addition to those already mentioned.



...love, Ronald ... enjoys an ...nity for a ... interpreta- ...Photo by Ken- ...Alexander.



The scenes between Vilma Banky as Lenora de Vargas and Ronald Colman as Mark Van Rycke are touched with the poignancy that has caused their work to be so popular.
—Photo by Kenneth Alexander.



...the mask worn by the ...dancer is the title of ...famous Orczy novel ...Lutterface," and ...which "The Passionate ...Lover" is adapted. This ...picture where he en- ...wears the Prince of ...of approaching assas- ...Bill de Basher assumes ...wear out.

Charles Belcher, as one of the leaders of the Spanish Blood Council, is cast in a powerful role.



His role of Ramon de Linea presents Paul Lukas, newly from Hungary, in his first important part since coming to America.



Virginia Bradford is said to imbue Crete, the little Belgian girl, with charm.

Noah Beery reverts to villainy again, as the Spanish Duke of Alva. Vilma Banky is his niece.

Prominent Profiles
BY
BERT LEVY



Evelyn Brent was so successful with George Bancroft in "Underworld" that she has been cast to play opposite him again in "Honky Tonk."





The circus is coming. "Do It Again" presents Mary Ade[illegible] performer of the big top.



Pola Negri's latest feature is "The Secret Hour" and is reputed to offer her an excellent opportunity for characterization.

Mary Pickford is playing here in "My Best Girl" and, it is said, will shortly do another picture.







Renee Adoree is really French—but essays a Russian in "The Cossacks."



Norma Shearer's latest portrayal is that of a traveling saleswoman. The production is "Pullman Partners."



Mystic Moth

Willard Mack's melodramatic play, "The Noose," telling the story of a youth who committed a murder to shield his mother's name, comes to the screen as a picture of unusual emotional strength. Richard Barthelmess is the star, and the picture was produced by Henry Hobart for First National, directed by John Francis Dillon.

"The Noose" offers anything but a convincing plot in its original version. Nor is it fundamentally any more convincing in the screen interpretation. However, it is so deftly and appealingly done in the final scenes, that one is willing to overlook the inherent defects for the unreigling treatment.

Barthelmess has a perfect role as the boy tossed into a world of gangsters, and longing for a better

MELOD

Enrico Napoleon is musically inclined. Napoleon is. In case you fail to r[illegible] Amato, Metropolitan Opera star, a[illegible] the "Little Corporal" in "Glorious" starring picture.

"The Drinking Song" . . . and h[illegible] Lupino Lane, center, is self-appoin[illegible] choir-master to this group of stu[illegible] musketeers.

Melody—as it isn't! In[illegible] Laura La Plante and h[illegible] band, William Seiter, and [illegible] Tryon get together long [illegible] to prove that all noise isn[illegible] smarily musical.



...It Again" presents Mary Aster as a ...



"Doomsday" permits Florence Vidor to indulge in not a little emotional acting. She is co-starred with Gary Cooper.



"Cristilinda," Janet Gaynor's new film with Charles Farrell, is a story of Italy. Miss Gaynor says a role similar to "Seventh Heaven."

Mystic Mother Love Note Attracts in "THE NOOSE"

Strong Emotional Elements in New Barthelmess Starring Feature By EDWIN SCHALLERT





The appealing mother-love theme lends much of beauty to "The Noose." Richard Barthelmess and Alice Joyce.



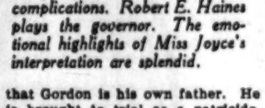
Barthelmess presents a characterization of great poignancy.



Montague Love portrays an unusually forceful heavy as Buck Gordon.



Lina Basquette in this, one of her first featured roles, gives an exceptionally promising performance.



The governor and the wife, peculiarly involved in the picture's complications. Robert E. Haines plays the governor. The emotional highlights of Miss Joyce's interpretation are splendid.

Rupert Hughes' melodramatic story, "The Noose," telling the story of a youth who committed a murder to shield his mother's name, comes to the screen as a picture of fine emotional strength. Richard Barthelmess is the star, and the picture was produced by Henry Hobart for First National, directed by John Francis Dillon.

"The Noose" offers anything but convincing plot in its original form. Nor is it fundamentally the more convincing in the screen presentation. However, it is so finely and appealingly done in the main issues, that one is willing to forget the inherent defects for the gripping treatment.

Barthelmess has a perfect role as a boy tossed into a world of crime, and longing for a better environment. In the plot of the picture, as in the play, he is shown in revolt against his presumed guardian (or father), Buck Gordon. The matter of the relationship is dealt with a trifle equivocally.

As Nicky Elkins, Barthelmess is desirous of knowing his real identity, which he finds a mystery. Gordon becomes involved in a shooting scrape, and on the verge of being arrested discloses to the boy that his mother, formerly on intimate terms with himself, so he asserts, is now the wife of the governor of the state. He threatens to force her into the situation arising over the shooting affray with a rival bootlegging gang to save himself.

The boy becomes enraged at his plan, and in the fury of the moment kills Gordon, even though believing that Gordon is his own father. He is brought to trial as a patricide, and sentenced to be hung.

The governor of the state is against a reprieve. His wife and the defense attorney, who is a friend, constantly plead with him to stay the sentence. He resists every argument and all their solicitations. The boy, himself, will say nothing in his own defense, except that he killed Gordon because "he was no good." This, the governor contends, chiefly, makes it impossible for him to show clemency, because he has no valid reason for doing so.

The boy is led to the scaffold in the early hours of the morning. The governor is disturbed, but does nothing. The boy's mother (not realizing, of course, that it is her son) decides to keep a vigil during the hour of his hanging, but instead falls asleep.

During this sleep she rises and goes to the telephone.

The next morning she assumes that the boy is dead. She comes to the governor upbraiding herself because she had slept through his execution. He looks at her questioningly, and then informs her that during the night a mysterious telephone call purporting to be from himself had been received at the prison, telling the warden to stay the sentence, because "the boy's mother was coming to see him."

There are various developments after that in the picture, but this is the main point in the plot, and is remarkably dramatic and affecting.

"The Noose" is really very excellent screen material. In a way it might seem a preachment against capital punishment, but essentially it is only a portrayal of an individual instance.

The proximity of the prison to the governor's home is one of the less acceptable bits of mechanism in the plot, just as the arbitrary measures of the trial may fail to engender belief from an audience. These are secondary issues in the attractions of the mother love theme as brought out in the picture, and the sentimental pathos of the leading character. "The Noose" is, taken all in all, pretty well bound together.

Barthelmess in serious mien is at his best. He is almost unrelievedly serious in this production, and he touches the heart with his work.

Lina Basquette looks very promising as the little cabaret girl, who is devoted to Elkins. This is one of her first features since she entered the lists of picturedom in earnest. She is a decided type, and has feeling.

Alice Joyce plays the mother very poignantly in the scenes that count. I can't say that it is one of her very best portrayals, but the highlights are splendid and suffice.

Montague Love does a very powerful heavy as Gordon. He looks distinctly different in this picture.

Robert E. Haines merits more than a passing mention as the governor. William Walling, Robert E. O'Connor, Thelma Todd, Emile Chautard, and Ed Brady are others.

MELODY LANE





"Our Gang" has its melody-makers, too—yes, indeed. Take, for example, Mildred Kornman. Mildred expects to be a prima donna some day, and to all appearances she's off to a good start.

Leo Napoleon is musically inclined, or, to be more exact, this Napoleon is. In case you fail to recognize him he is Pasquale Amato, Metropolitan Opera star, who is portraying the part of the "Little Corporal" in "Glorious Betsy," Dolores Costello's forthcoming picture.





"The Drinking Song" . . . and how! Louise Lorr, center, is self-appointed choirmaster to this group of sturdy tipplers.



"Abie" and his "Irish Rose" rehearse a bit between scenes. Otherwise, Charles Rogers and Nancy Carroll, who are playing the two parts in Paramount's "Abie's Irish Rose." — Photo by Kling.

Melody—as it isn't! In which Laura La Plante and her husband, William Seiter, and Glenn Tryon get together long enough to prove that all noise isn't necessarily musical.

LES POUDRES
COTY



ONE DOLLAR
Popular Size

DOLLAR FIFTY
Double Size

TWENTY MILLION WOMEN

have chosen COTY Face Powders *for their own — a supreme international triumph won through perfect quality. Exquisitely pure, they are a true protection to the skin, as well as glorifying it to greatest loveliness.*

BLANC
NATUREL
ROSE No 1
ROSE No 2
RACHEL No 1
RACHEL No 2
OCRE-ROSE
MAUVE
OCRE

LORIGAN
PARIS-CHYPRE
EMERAUDE-LOR
AMBRE ANTIQUE
L'EFFLEURT
STYX AND THE
INIMITABLE
COTY FLORAL
ODEURS

PERSONAL SERVICE BUREAU
For guidance in finding the correct Face Powder shade and expressive perfume odeur to intensify individuality

COTY INC. 714 Fifth Avenue New York

"The Leopard Lady"

VIVID and EXCITING



A huge ape is the figure about which much of the action revolves. To explain more here, however, would tend to lessen the interest when the picture is released. This scene in particular is one of the dramatic highlights of the production.

JUST as "The Cat and the Canary" struck a new note in mystery screen plays, so does "The Leopard Lady" initiate a new order of mystery play construction.

Long before the final scene is reached the spectator is fully aware of the identity of the murderer, and the tricky manner in which these gory deeds of his are perpetrated—in fact, he is in full possession of all the facts that are generally relegated to the last reel for denouement. And, far from destroying the illusion and story enjoyment, this new method of plot unraveling accentuates the interest.

"The Leopard Lady" is a story of the sinister events which follow in the wake of a traveling circus troupe in Austria. Against this background of a Continental circus is etched a mystery tale that has every element for popular success, a melodrama that is fascinating both to eye and to imagination. Through it all lurks a subconscious menace which one cannot perceive but which, at all times, one can sense.

Rupert Julian has taken Beulah Marie Dix's adaptation of Edward Childes Carpenter's play, "The Leopard Lady," and has made a picture of absorbing appeal. There are several instances wherein the action becomes somewhat illogical, but this, in part, is due to bad cutting.

A splendid climax is reached when the villain, a few moments after he has saved the leopard lady's life from her animals, discovers that she is a member of the police. A still greater climax comes when this girl, played by Jacqueline Logan, learns that the man she has been sent to detect knows her secret—and in the subsequent action, through gratitude, refuses to expose him to her chief.

Miss Logan, in this character, reveals a talent for the finer shades of acting. Theatrical, throughout the course of the production, her part is all the more difficult for its being so. As a Continental animal trainer, the role calls, not for the repressed character that should distinguish a straight part, but for an entertainer's view-point on life, showmanship. This should be clearly understood, else the average theater-goer may take her acting literally.

It is between the performances of Miss Logan and Alan Hale that the interest in personalities is centered. Hale, as the Cossack rider, is outstanding and his work in this production rates with the finest. He displays a rare quality for combining heavy drama with subtle humor that will find keen and wide-spread appreciation.

The scenes in which Miss Logan is attacked by her leopards are among the most thrilling ever filmed. There is a consistency of tempo here that never lets down, and the action is sufficient to keep any audience in a warm glow of pleasurable excitement.

Robert Armstrong, new to pictures, enters the plot toward the close, as Miss Logan's fiance, but his part is almost negligible in comparison to the other principals. There is a note of comedy which distinguishing him, however, will doubtless meet with favorable approval.

Remembered as "The Swede" in "The Blood Ship," James Bradbury, Sr., contributes but effective characterization as chief of the secret police. Alexander, seen, too, in "The Blood Ship," likewise presents a fine performance that should lead to larger roles. Others in the cast are Ashton, Hadwig Reiter, Burt, Kay Deslys, and Carson.

"The Leopard Lady" is unless be received as a production of more than ordinary merit. The cryptic manner in which the story is narrated, the fine handling of the characterizations, the keenness of direction, the tense suspense, and atmosphere that envelops the story as a whole make this a mystery—all combining to make a noteworthy picture. Clara Williams.



James Bradbury, Sr., repeats the success he achieved in "The Blood Ship." As the leopard lady, Jacqueline Logan is utterly convincing.



An exciting moment at the close, with Robert Armstrong, Alan Hale, and Jacqueline Logan.



Round the WORLD in Hats

Vera Veronina being Russian, of course she would favor the Cossack influence in hats. —Photo by Richee.









The oriental beauty of Jetta Goudal lends itself admirably to this elaborate Algerian headpiece. —Photo by Thomas.



East and West meet and mingle in this glimpse of Dolores del Rio, garbed in the elaborate head-dress of Old China.

Left—Introducing a bit of Arabia—and Bebe Daniels. Bebe looks well in the desert turban, doesn't she? —Photo by Richee.

Elizabethan England—and Sally Rand! Isn't that enough? —Photo by Curtis.





An exciting moment toward the close, with Robert Armstrong, Alan Hale, and Mae Logan.

Dick Alexander (left) has not been seen before in a role of any importance, but he acquits himself admirably in "The Leopard Lady."

his part is almost negligible parison to the other princ There is a note of strength guishing him, however, tha doubtless meet with fastat proval.

Remembered as "the ka Swede" in "The Blood Ship," Bradbury, Sr., contributes a but effective characterization chief of the secret police. Alexander, seen, too, in a brief likewise presents a delig performance that should larger roles. Others include Ashton, Hedwig Reicher, W Burt, Kay Deslys, and Willie Carson.

"The Leopard Lady" will less be received as a screen tion of more than ordinary The cryptic manner in which story is narrated, the excell the characterizations, the ness of direction, the tens pense, and atmospheric qua the story as a whole, the mystery—all combine to noteworthy picture.—Willia liams.



The romance of Spa nights, clicking heels castanets seems caug the folds of Margaret L ington's gay mantilla. —Photo by Ar

Below—A gay Pais kerchief, and dangle rings, coupled with a of flashing black transforms Estelle Ta into a belle of Hungary —Photo by Alexan

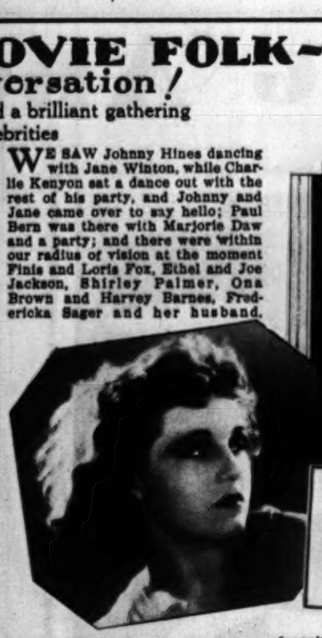


THESE MOVIE FOLK— and Conversation!

Stella star-gazes amid a brilliant gathering of celebrities

By GRACE KINGSLEY

WE SAW Johnny Hines dancing with Jane Winton, while Charlie Kenyon sat a dance out with the rest of his party, and Johnny and Jane came over to say hello; Paul Bern was there with Marjorie Daw and a party; and there were within our radius of vision at the moment Finis and Loris Fox, Ethel and Joe Jackson, Shirley Palmer, Ona Brown and Harvey Barnes, Fredericka Sager and her husband, Count de Segurola, and dozens of others.



Despite her opportunities for her way to be made easier, Ethel Jackson has fought the battle for recognition unaided. —Photo by Spurr.



Just let a party grow dull—and everyone looks to Gertrude Olmstead to revive the spirits of the company. —Photo by Bull.



Wherever there's dancing, there is ever Alice White.

"Gloria Gordon appears to be awfully popular, doesn't she?" commented Stella. "I've seen her dancing with William Seiter, Johnny Hines, and other people. She draws just all the good partners."

Vernon Rickard suddenly spied a little blond girl from his home town, Pocatello, Idaho. She has changed her name and her hair, so that he hardly knew her. She is Margaret Lee now, though her name used to be Margaret Lightfoot. She looks very lovely and is doing well in pictures. She came to the party with Skeets Gallagher.

"OH, THERE'S Tom Mix in his royal purple dress clothes!" exclaimed Grace Gordon. "And doesn't Vicky look pretty? She will be going back into pictures if Tom doesn't watch out."

Lois Wilson came with that handsome Hugh Allen and some other friends, and Helene Chadwick looked radiantly pretty as she danced with a certain good-looking young man.

Orville Caldwell brought his sweet English wife; Wesley Ruggles brought lovely Patricia Caron, Johnnie Walker was all attention to Maude Wayne, and there were Mr. and Mrs. Edmund Breese, Montagu Love, Ruth Taylor, Mr. and Mrs. Lucien Littlefield, Mr. and Mrs. William Oriamond, Eddie Sutherland and Louise Brooks, Herbert Brennon, Thelma Todd, Virginia Valli, Jack Dillon, Robert Kane, Mr. and Mrs. Gregory La-Cava, Mr. and Mrs. Wm. K. Howard, Norman Kerry, Mr. and Mrs. William Sistrom, Al Cohn and his wife, Mr. and Mrs. Alexander Korda, Rudy Cameron, Edmund Goulding, and simply scores of others.

"Do you know it is becoming all the rage," remarked Stella, "to serve buffet suppers, even at these huge affairs?"

"It's considered fun to do it," observed Gardner James, with shrewd wit, "by those who don't eat at cafeterias during the day."

OUT ON the dancing floor, Harvey Barnes and I noted Svend Gade dancing with his wife. He is a marvelous dancer.

"It does take those foreigners to have the grace and smoothness on the floor," remarked Harvey, who is no slouch of a dancer himself. Harvey has lately come from Pittsburgh to enter pictures, and is having a lot of luck.

Ben Lyon was dancing with an unknown girl, probably an aspirant in pictures. Usually we see Ben alone. I think he hardly ever takes a girl anywhere. I'm sure he is always dreaming of Marilynn Miller.

The orchestra, an excellent one, played obligingly late, and everybody voted the party one of the nicest Hollywood has ever seen, because there was such a delightful air of informality about it, largely due, of course, to the wonderful spirit of warm cordiality which Ruth Collier knows so well how to put into any social affair she has anything to do with.

STELLA was giving a little party over at the Montmartre the other night, with just dozens of film celebrities all about us. The gaiety of the occasion was added to by the fact that there was a gorgeous fashion show put on by the Mays, and a dance contest.

Gertrude Olmstead and Robert Leonard were in Stella's party, with Gertrude looking—well, you know how Gertrude always looks. She never looks weary or cross or anything except radiantly pretty.

"And you hardly ever see that," confided Stella, "except in the dumb Doras; but Gertrude is one of the wittiest girls in Hollywood. I'm sure if she weren't so beautiful she would be writing sub-titles, so the world has to lose one way or the other."

Ona Brown was there with Harvey Barnes, and there were Mabel McCane, the noted musical comedy and vaudeville star, and Shep Kelly, the aviator, who won a record in the world war, although he looks as mild as a Sunday School teacher.

ETHEL JACKSON, who is the daughter of the well-known Hollywood financier, Herbert Jackson, and who has just gone into pictures, danced with Irving Harris in the dance contest, the pair winning the cup.

Ruth Taylor was at the next table with a big crowd, while Bertha Mann and Raymond Griffith were tete-a-tete across the way.

"A lot of people were surprised at Griffith and Miss Mann's engagement," remarked Stella, "but I'm not a bit astonished. Surely anybody who plays such heavy dramatic roles as Miss Mann does, must crave a little comedy relief, while if I had to be as funny as Ray is, I'm sure I should long for some dramatic balance to my comedy life!"

Vernon Rickard came late, as he is working in Vitaphone records. Vernon told us how, before Gertrude Olmstead won her beauty prize and came into pictures, one Clancy, a college mate of his, used to moon around about the lovely young girl back in his home town, and how, when anything went wrong between them, he used to ask Vernon's advice. The girl was Gertrude. Vernon said he longed to utter the magic name of Clancy to Gertrude, but didn't quite dare, especially before husband Bob Leonard!

Lois Wilson was there with Jerry Miley, and Viola Dana came to dance and dine with a very nice looking young man whose name we didn't learn; Alice White peeped at us over her dancing partner's shoulder, and Anita Stewart was there with her handsome Italian doctor.

"Anita is getting prettier every day," said somebody, and everybody remarked "Amen."

THEY'LL BE ALONG SOON





When "The Smart Set" is released you'll see some real polo playing. Jack Holt, one of the nation's stars of the game, enacts an important part in the M-G-M production.—Photo by van Rossem and Lang.







She might be a "moll" from Montmartre, her garb is so Frenchy. Patsy Ruth Miller provides plenty of interest in "Hot Heels," her most recent screen play with Glenn Tryon. —Photo by Freulich.

He's gone Chinese, has Jason Robards, although it's as an Americanized Oriental that he appears in "The Streets of Shanghai."

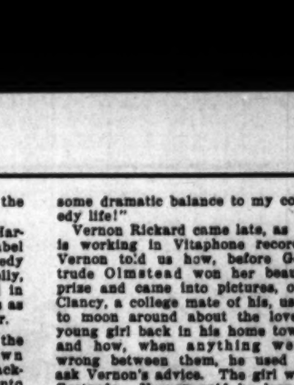
Sooner or later, Monte Blue WOULD fly "Across the Atlantic." His new film deals with his exploits as a flyer.



These Audacious Ringlet Curls in This Silky "Baby Hair" will be permanently natural in appearance, because they are the result of an Irene Johnston Permanent Wave. The hair not only retains its original lustre and softness, but the natural loveliness is enhanced a hundredfold. *You will find the charges moderate.*

IRENE JOHNSTON
503 Fine Arts Bldg. TUcker 9407

NEW CREAM ERASES HAIR LIKE MAGIC!
SATISFACTION UNLIMITEDLY GUARANTEED OR MONEY BACK!



Just smooth on a little of this delightfully scented cream with your fingers the way you do cold cream. Wash off with cold water in a few minutes. The hair disappears leaving skin soft as velvet. It's just that quick and easy!

Q I K Cream Hair Remover is positively better and far different from any other hair remover. If you don't say so, get your money back! That's fair, isn't it?

Q I K Cream Hair Remover cannot irritate. Does not harden in tube or lose strength. It never fails to remove hair perfectly from arms, under arms, face, legs, and back of neck. Discourages future growth!

If you are looking for a better depilatory—one without fault—try Q I K Cream Hair Remover. Price, 75c per tube at drug and department stores, including the May Co., Broadway Department Store, B. H. Dyas Co., Owl Drug Stores.

Q I K CREAM HAIR REMOVER

These two famous products—



All your skin needs for a scientific facial—

WOMEN who heretofore have had to spend a great deal of time and money in beauty salons for scientific facial treatments will be grateful for the simple new home beauty treatment that Daggett & Ramsdell have perfected.

It calls for just two products—Daggett & Ramsdell's Perfect Cold Cream and Vivatone, the Perfect Skin Tonic. Yet this simple cream-and-tonic combination gives you everything that the more elaborate treatments offer. The cold cream, used as a cleansing massage, keeps the contour and texture of the face youthful. Vivatone, the new skin tonic, refines the pores, stimulates tired muscles and gives the skin a glowing freshness.



First—Massage the face and neck generously with Daggett & Ramsdell's Perfect Cold Cream. Let it remain on until its fine oils reach deep down into the dust-and-powder-laden pores. Then remove gently with a soft cloth.



Next—Saturate a pad of absorbent cotton with Vivatone and apply to the face and neck, using a rotary motion. This will remove any excess cold cream and close the pores. Let it dry before applying powder.

Used after the daily cold cream massage, it removes any surplus cream left in the pores, and leaves the skin in perfect condition for make-up.

As soon as you feel its delightful cool tingle, fatigue seems to vanish from your face, leaving it rested and invigorated. If you need a powder base, follow the facial with an application of Daggett & Ramsdell's Perfect Vanishing Cream. It holds the powder evenly and gives that satiny finish!

This beauty regime takes only a few minutes a day. And it is not at all expensive. Vivatone is now for sale at all the better drug and department stores in and around the city—wherever Daggett & Ramsdell's Perfect creams are sold—at the modest price of seventy-five cents a bottle.

DAGGETT & RAMSDELL 314 West 14th Street New York City

BROWSING ABOUT



The last word in convenience. How do you like Mary Philbin's new portable dressing room, built for her use during the filming of the Leni production?



Do you wonder that Estelle Bradley is often called the prettiest girl in Hollywood? Estelle, when she isn't fondling leopards and mountain lions and other house pets, graces Educational Comedies with her charm.



Charming EYES instantly!

Touch your lashes with Maybelline. No matter how scant they may be, they will instantly appear much longer, delightfully luxuriant and dark. The lovely, rich tints which Maybelline makes of your lashes will impart a striking new note of charm to your whole appearance, for it will transform your eyes into deep, shadowy pools, expressive and noticeably beautiful. Used regularly by millions of women in all parts of the world. Insist upon genuine Maybelline because it is easier to apply, and is harmless.

Solid or Waterproof Liquid Maybelline, Black or Brown. 75c at all toilet goods counters

Maybelline
Eyelash Beautifier

Original
Czecho-Slovak Art Shop



Importers of Peasant Dresses
527 W. Seventh St.
Fifth Floor Brack Shop
Los Angeles

Folder on Request

Second Annual Sale
10 to 40 Per Cent Reduction

ASK DIRECT-U

where you can purchase the articles advertised in this or any other section of The Times.

Just phone or write Direct-U Department, Los Angeles Times, MEtropolitan 0700.

NO CHARGE
CHEERFUL
SERVICE!

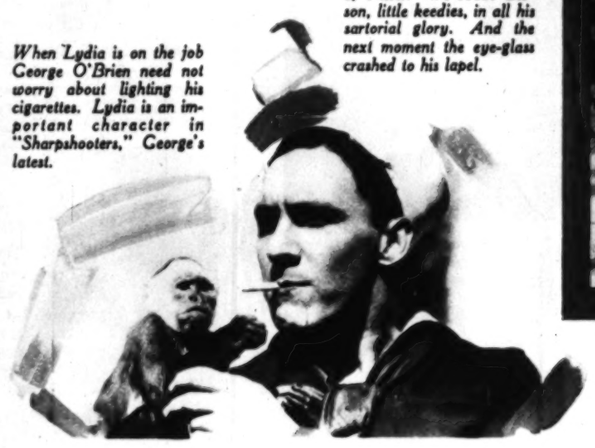


What's in a name? Everything. The ingenue lead in "The Devil's Trademark" is Marian Douglas's latest role since changing her name.
—Photo by Waxman.

Oo-oo la la, or what have you, the 1928 model aviation girl is having an advance showing in the person of Yola d'Avril.



No, no, not the Prince of Wales—or even the Prince of Pilsen—it's Hoot Gibson, little keedies, in all his sartorial glory. And the next moment the eye-glass crashed to his lapel.



When Lydia is on the job George O'Brien need not worry about lighting his cigarettes. Lydia is an important character in "Sharpshooters," George's latest.



We're asking you, can't Mack Sennett still pick 'em? Kathryn Stanley is one of the latest additions to his famous troupe of pulchritude. —Photo by Hesser.



When is a bold, bad man not a bold, bad man? Caze upon this picture of George Seigmann and his wife—and figure it out. Seigmann is dressed for his role in "The Man Who Laughs."



HAL ROACH COMEDIES
CONSISTENTLY

FOR THE DEA

New aid.. with a new tiny receiver no bigger than a

WORN WITHOUT
The newest and
vanced of all
the hard-of-hearing
tried, perfected,
Silver Anniversary
con. Call for a
stration, or write
for details of our

DICTOGRAPH PRODU
525 Security Bldg.
Los Angeles, Calif

Free demonstration
MARSHUTZ OPTICAL
518 W. Sixth

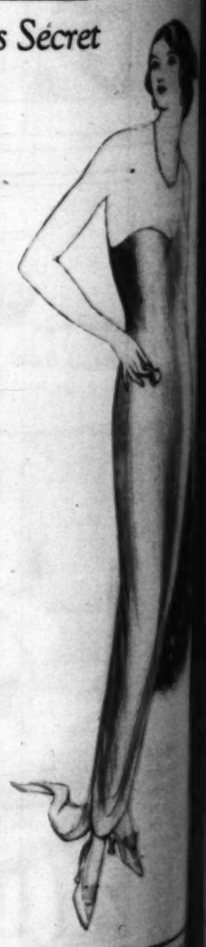


Permanent Naturalness
by M. Fredrickson Hair
using all the latest methods
manent waving. Eugene,
Fredrics Vita Tonic. No
Deep, flat waves or
adapted to one's own
723 So. Grand Ave.
VAndike 2234

Get Rid of Ever
Ugly, Superfluou
Hair — at Once

Painless, Harmless, Inexpens
Method a Boon to Thousa

Free Book Tells Secret
Send for It!



I had become utterly discouraged with a heavy growth of hair on my face and lip. I tried every way to get rid of it—all the depilatories and waxes I had heard of, electrolysis, even a razor, but all were disappointments.

I thought it was all hopeless until my research brought me a simple but truly wonderful method which has given such great relief and joy to me and to other women that it really cannot be expressed in words.

My face is now not only free from superfluous hair, but is smooth and soft, all by use of the simple method which I will gladly explain to any woman who will send her name and address.

This method is different from anything you have ever used—not a powder, paste, wax or liquid, not a razor, not electricity. It will remove superfluous hair at once and will make the skin soft, smooth and beautifully attractive. Its use means an adorable appearance. And you face the brightest light—the most brilliant electric lamps—even the glare of sunlight joyously.

My method is absolutely painless and harmless—so simple and easy to use—so inexpensive that you will marvel at its efficiency. Thousands of women who have thoroughly demonstrated its merits are now loud in their praise.

But don't take my word for it—or even theirs. Send for my FREE Book and learn the secret. I want you to read this interesting and instructive book, "Sans Every Superfluous Hair," in which my theories and my actual success are substantiated by genuine historical and scientific references. Postcard or letter brings your copy in plain, sealed envelope absolutely without obligation. Merely address Mlle. Annette Lanzette, 109 W. Austin Ave., Dept. 65 Chicago.

PRINTED BY THE California Rotogravure Company

...BOUT

...ORNING, JANUARY 8, 1928



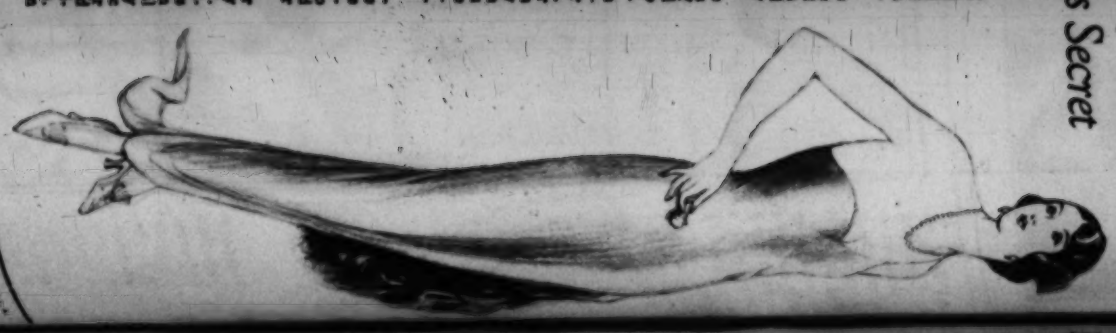
The Eyes Have "IT"

— Ralph Cogswell —

Los Angeles Times SUNDAY MAGAZINE

January 8, 1928

In this issue: **Edgar Wallace -- E. Phillips Oppenheim -- Fannie Hurst Emanuel Morris--Clifford McBride--Alma Whitaker--Preston Wright**



...Secret

...nless, Inexpensive
...on to Thousands

...at Once!

...superfluous

...l of Every

Cinerarias

—the ideal plant for the shady places of your garden

Of all the plants that bloom in the late spring and early summer there are none so colorful and gorgeous in their display of bloom as Cinerarias. A bed of these beautiful subjects makes the most wonderful mass of color that can be imagined. When the plants reach maturity the foliage is literally smothered with their gigantic trusses of bloom.

Besides the wide range of color that is covered by Cinerarias there is another point worthy of note, and that is the metallic appearance of the flowers. It is safe to say that they are the most brilliantly colored flowers in existence and with the strain we are offering there is no question but that in a short time Cinerarias will be among the most popular of all the early summer flowers.

It is not an uncommon thing to see Cinerarias, raised from our strain of seed, that carry as many as one hundred and fifty flowers to the plant and many of the flowers measure as much as four inches in diameter.

The plants we are offering are strong, sturdy plants in 3-inch pots, $2.00 per dozen.

(When ordering by mail, 10c extra per dozen is required for postage.)

Howard & Smith

Nurserymen, Florists and Landscape Architects.

Ninth at Olive. **Phone TRinity 7541**

Internationally known Nurserymen, Florists and Landscape Architects for 35 years



Frames Reduced 25%

In Our Annual January Frame Sale!

THIS is the one best time to secure suitable frames for your treasured pictures. You may choose from our *entire stock* of made-up frames!—and our frame department is noted for the extensiveness and excellence of its offerings! Come now, and save 25 per cent!

All Made-to-Order Frames at 20% Less!

This big Sale also meets unusual requirements. You may have special frames made at a 20% reduction from the regular prices. This month only, remember.

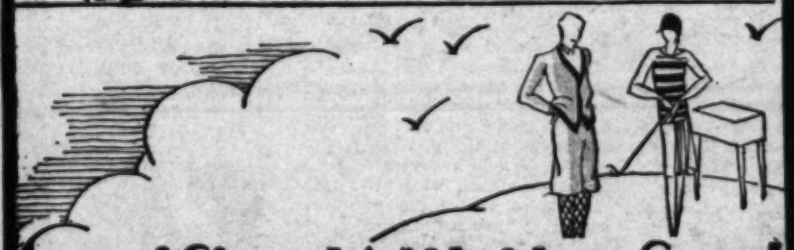
Eastman Kodak Stores

(Incorporated)

643 South Hill 510 S. Broadway

The MAY COMPANY

BROADWAY - EIGHTH - AND - HILL



Golfing With Her Son!

"It's amazing how Ann keeps up with her children! John enjoys a game or a dance with his mother as much as he does with his young friends."

"Yes," I said, secretly envying Ann, "and I know how she does it. Takes care of her feet—and wears—

FLEXRIDGE SHOES

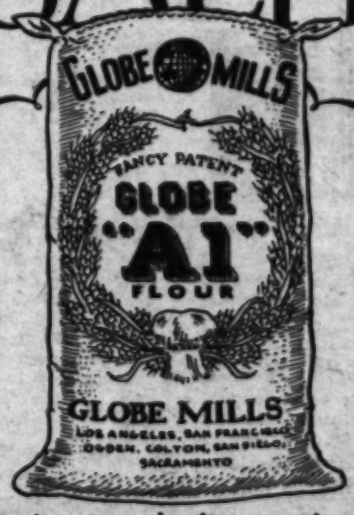
For elastic steps—flexible for comfort, rigid for support. THE VOGUE—illustrated. A clean-cut strap style of black kid or patent, $10. Brown kid, $12.50.

(The May Company—Women's Shoes—First Floor)





QUALITY



The thirty-year favorite for every baking purpose

GLOBE "A1" FLOUR

Los Angeles Times

SUNDAY MAGAZINE

Los Angeles, Cal. January 8, 1928

OTIS SKINNER'S FIRST SEASON

Complimentary Words of Mark Bates Helped Future Star Over Many Early Discouragements

By Preston Wright

THIS is back in the days when the drama in America was provided in most cities by stock companies.

In Philadelphia, in the summer of 1877, William Davidge, Jr., was organizing a company for the Philadelphia Museum. An announcement of his purpose was printed in The Clipper, New York theatrical paper, and was read, up in Hartford, Ct., by the 18-year-old son of the Rev. Charles A. Skinner, a Universalist minister.

This youth was Otis Skinner. Otis Skinner aspired to be an actor. So he sat down and wrote a letter to Davidge, asking him for a place.

It happened that Davidge needed a young fellow for utility business. Experience wasn't necessary.

"Come on over in September," he wrote young Skinner. "I can use you at a salary of seven dollars a week."

How does a minister's son break the news to his family that he intends going on the stage?

Dr. Skinner was in his study, at work on his sermon for the next Sunday, when Otis entered. Absorbed, he kept the boy waiting for a time before he asked:

"Well, what is it?"

Otis told him and braced himself for a storm. But his father only looked at him quizzically.

"If you've made up your mind, I suppose that's what you're going to do," he remarked. "Well, you'd better speak to your mother about it. But don't bother me, now. I'm too busy."

Before the would-be Thespian set off for Philadelphia, he did a neat bit of headwork. Since his first correspondence, he never had had a word from Davidge. He knew his father had long been a friend of that famous showman, P. T. Barnum, whose home was at Bridgeport. Bridgeport was on the route to Philadelphia. Otis asked his father to give him a letter of introduction to the great P. T. He had an idea that he would be much better off if he should have some sort of missive of introduction and approval from Barnum.

Little things often assume great importance. If Otis Skinner had not seen Barnum his trip to Philadelphia would have been a failure, very likely. And that might have changed his career completely.

The young man asked the showman if he knew Davidge.



"Well, you'd better speak to your mother about it—I'm too busy."

"Indeed I do," said Barnum. And he was very glad to give Otis Skinner, son of "the finest man I ever knew," as he declared, a note to the Philadelphian.

It quickly proved its value, for when Otis presented himself in Davidge's office the next morning, it developed the manager had forgotten the youth from Hartford.

"I'm sorry—very sorry," he explained, "but there is no place for you now. Everything is filled. Really, you should have written sooner to remind me."

Rather raw stuff, but Skinner was not yet daunted. He produced the Barnum letter and handed it over.

Davidge's glance shifted. He hemmed and hawed. Finally—

"Drop in tomorrow," he said—"something may turn up." The next day he gave Otis Skinner a contract.

It was a strange company that the new actor found himself in. The Philadelphia Museum was a minor theater—the members of its company by no means representing the best traditions of the stage. There was plenty to discourage Otis, but one event was sufficient to outweigh every unfavorable circumstance.

Mark Bates, an actor who had filled many important engagements, but who, because dissipation had caused him to grow undependable, was now glad to have a place with a second rate company, was the leading man at the Museum.

During that first season, when Otis Skinner, despite his inexperience, played ninety-two characters, Bates watched him closely.

"Keep at it, my boy," he said, "for you have ability. You'll get to the top."

Poor Mark Bates. Late one rainy night, Skinner found him homeless and penniless in the street. He had played his last engagement with the company.

Skinner showed his appreciation of the poor fellow's interest in him, by getting him a lodging and staying with him until he had steadied himself. It was not long until he died.

Bates' prediction remained in his mind, however, and prevented him from getting discouraged. It was partly verified soon after.

At the season's end, the Chestnut Street Theater was opened for a few weeks for the presentation of some standard plays. Skinner obtained a place with the company, which included such well known actors as Louis James and William E. Sheridan.

One night George K. Goodwin, manager of the historic Walnut Street Theater, dropped into the Chestnut Street Theater to see part of the presentation of Macbeth. Otis Skinner was playing the part of Malcolm.

"Who is that fellow?" said Goodwin to himself. "He's good!"

He made inquiries. The result was that when Skinner went home for the summer he carried with him a contract to play for Goodwin the next season at $15 a week.

That season Skinner appeared in the support of the great stars of the day. The next summer he went to New York, the city of every actor's dreams.

Augustin Daly, the great and only Augustin Daly, decided that he "wouldn't do." But, just when his funds were exhausted, he got a job with the Brothers Kiralfy. The critics spoke kindly of him and before the end of the year he was appearing in the support of Edwin Booth.

After five more years passed, Augustin Daly reversed himself by engaging the youth he had said "wouldn't do" as a member of his famous stock company.

Otis Skinner was definitely on the way to becoming one of the stars of the American stage. Already he had proved the correctness of Mark Bates' judgment that he had real ability.

(Copyright, 1927, by Republic Syndicate, Inc.)

WITH the POETS

When Birch Leaves Are Falling

Sad is my heart when the birch leaves are falling
And the green hill-tops have turned into gold,
When the wild-roses that bloomed by the mill-pond
Their scented petals no longer unfold;
For there is hint of a deep desolation
Over the land where the sweet-grasses blew,
Breezes no longer hold glad invitations
When skies are bereft of their tenderest hue.

Sad is my heart when the birch leaves are falling
For the wide branches that sheltered my door,
Hold now no songs of the birds at the dawning
Vibrant and care-free with old woodland lore;
Only the incense of fires slowly burning
Brings to me memories and notes of the Spring,
Of the green buds that are hidden and sleeping
Yet softly unfolding, that April shall sing.

MABEL W. PHILLIPS.

Then and Now

When Grandma was a youthful miss
She didn't paint her face;
She never smoked a cigarette;
She always knew her place.

She didn't wear her dresses
Up well beyond the knees;
She didn't shock the world at large;
She didn't chase the he's.

She didn't go on auto rides
'Way back in 'eighty-seven;
She didn't do a lot of things
To keep her out of heaven.

She didn't stay out late at night;
She didn't roll her socks;
She didn't dance the Charleston;
She didn't bob her locks.

She didn't do these little things,
She didn't, we'll allow;
But, if she didn't do them then,
Why does she do them now?

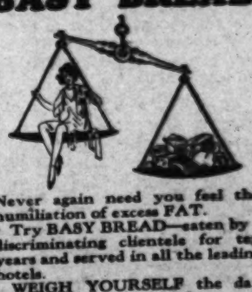
R. C. O'BRIEN.

Rain Today

Rain, rain, rain, rain, drops of rain
Pattering, patter on my windowpane,
Falling softly one by one,
Quickly to my casement run.
Sometimes windswept, fierce you race
In a wildly hurrying pace,
Scurrying clouds go swiftly by—
With their precious burden fly
Far away o'er land and sea.
What a glorious day for me!
Turning quickly to the door
With no thought of the downpour
I step outside—raise my face
To the wondrous open space
Of mountain and hill and dell.
Precious drops! Oh, Mother Earth
Drink them in, for they are worth
More than priceless jewels, far
Hidden deep where naught can mar.
Parched your bosom, sere and brown,
Hill, ravine and sloping down
Cry aloud, though silent all,
For the blessed rain to fall.
Dust-gray leaf and drooping flower
Sadly waiting for this hour,
Quickly change to robes of green
Bend and sway in graceful mien.
Perfumes from my garden fair
Ravish sweet the heavy air.
Just beyond, the mountains lie,
Dunmite reaching to the sky.
When the clouds shall roll away
Somber peaks now tipped in gray
Will their diadem renew—
Purple, rose, and lilac hue.
Twittering birds 'neath drooping leaves
Seek the shelter of the eaves.
Soon on wing they'll sing their lay
In praise of rain—rain today.

MINNIE M. DINIUS.

BASY BREAD



Never again need you feel the humiliation of excess FAT.

Try BASY BREAD—eaten by a discriminating clientele for ten years and served in all the leading hotels.

WEIGH YOURSELF the day you order your first loaf.

Three slices of BASY BREAD a day, helps REDUCE your weight in Nature's way.

Phone DUnkirk 2201

Young's Market Company

1610 West 7th St.

Table of Contents

Cover Design, *by Ralph Criswell* 1
Otis Skinner's First Season, *by Preston Wright* 2
Jackson A. Graves Completes His Book, *by John Steven McGroarty* 3
The Poetic Haberdasher, *by Clifford McBride* 4
Shubert's "Serenade," *by Emanuel Morris* 5
I'm Turning Away, *by Vincent Jones* 6
Realization, *by Fannie Hurst* 7
The Ninety-Ninth Thread, *by E. Phillips Oppenheim* 8
Winter Sports, *by J. Norman Lynd* 10
The Story of Civilization, *by Will Durant, Ph. D.* 11
A World Slipped Through His Fingers, *by George Creel* 12
A Hall-Closet Comedy, *by Mabel Herbert Urner* 14
Mind Over Matter, *by Alma Whitaker* 15
Via Madeira, *by Edgar Wallace* 16
The Art Game, *by James J. Montague* 18
Good Short Stories from Everywhere 19
January in California History, *by George Wycherley Kirkman* 20
Wisdom Teeth, *by W. E. Hill* 22
Care of the Body, *by Philip M. Lovell, N. D* 25

Bunions Unnecessary
Prove it in 15 Days!

CONTINUED FROM PAGE 23

CARE OF THE BODY

made of water, half a lemon and honey. Drink while in bed. Place double or triple the number of blankets on the bed so as to induce free and copious perspiration. Then windows may be opened and sleep as usual.

The steam and hot rooms of the Turkish bath may be used for this purpose where the household facilities are inadequate.

Free adequate perspiration is itself an excellent remedy for the average cold.

Irrespective of these measures, however, the common cold, if we but stop feeding it, would run its course and produce no complications.

It is when we seek the short-cut methods involved in various forms of drug medication that the cold most often becomes complicated.

* * *

Heart Palpitation and Gas

Often a patient complains of heart pains and distress. Examination with the stethoscope shows nothing abnormal about the heart. The fluroscopic examination with the X-ray machine also reveals nothing abnormal. The reality is that the gas pressure, pushing the walls of the stomach upward, irritates the diaphragm which in its turn presses against the heart, confining it to a lesser space for its contraction and consequently causing pain.

The stomach lies immediately underneath the diaphragm (a large muscle which separates the chest from the abdomen;) the heart lies immediately on top of the diaphragm. When the patient eats the type of foods which generate considerable quantities of gas, the bloating which takes place forces the diaphragm upward against the heart. The heart, being compelled to contract and expand about eighty-five times per minute, cannot withstand this compression. Consequently the sensations of pain and palpitation.

Tersely, the so-called "heart disease" is readily overcome merely by basic correction of diet.

Gas is a by-product of inflammation. The symptoms of this inflammation are usually manifested in an excessive secretion of stomach juices such as hydrochloric acid and pepsin or a failure of these digestive juices to form.

We cannot put into the stomach artificial juices from a pig or a sheep to serve when one's own digestive glands cannot manufacture them. We do not thereby get at the causes. The reason the digestive glands cannot manufacture the secretions in proper quantity and quality is because the diet has been such as to irritate and constantly inflame. The result is that all the stomach remedies used are palliative, temporary in nature, have no intrinsic healing powers, and, above all, are not corrective of the cause of the inflammation.

Always it simmers down to one hypothesis —diet. Of course, associated with this must be all the other elements of hygiene such as nervous poise, sensible hours, proper work and similar factors.

So long as diet is the keynote, a critical question before the patient always concerns the items which should be incorporated into the diet and those which should be prohibited. Putting the question in clearer language, what foods are gas-producing or inflammatory to the digestive system and what foods are not? Of course, to answer this in any conclusive fashion is impossible.

People of different races and nationalities differ. Various climatic conditions create variations. The personal factors surrounding each individual will also play their parts, so, at the best, one may only generalize.

Sugar in all its products is one of the chief offenders. Next comes a host of products manufactured from refined flours. Doughnuts, cakes, hot cakes, waffles, pastries and similar products come under this category.

Many people seem to think that meat is the crux of the dietetic situation. Personally, I would not classify meat as the leading dietetic crime.

Next comes the host of refined drinks—the extracts and derivatives which grace the American table.

With some people certain vegetables are also productive of gas. Many individuals cannot eat cabbage, onions or garlic. Some few cannot eat nuts. This group, however, is very small and each will have to experiment with himself. The diet is largely an individual question rather than a general one. Handle the problem from this aspect instead of the drug way, and you will usually find that much of the so-called "heart palpitation" and "heart diseases" have as their foundation dietetic stupidities.

* * *

Nasal Sprays

A visit to almost any home will usually reveal a spray bottle on the dresser. Somebody in the family has nasal catarrh and the doctor has recommended a spray to alleviate the clogging, choked-up sensation.

Quite as a matter of routine, the spray bottle is used without second thought or knowledge as to its effects.

Every day the nose becomes choked and clogged. In practically every case, the spray bottle contains a nasal astringent.

The action of most astringents is to coagulate the mucus membrane surface and thus to prevent the normal excretion of catarrhal wastes.

Perhaps a good picture of it would be a microscopic enlargement of the nasal mucus membrane. If we could magnify it, say one thousand times, we would see an immense number of tiny little openings on the surface. Through each of these the membrane-secreting cells pour liberal quantities of mucus.

During inflammation these cells excrete very profusely. When we spray an astringent on the surface, its literal action is to choke or coagulate this multitude of tiny openings and thus prevent the mucus from escaping. It is really sealing the orifices through which waste must escape and furnishing temporary alleviation at the price of the health of the tissue.

Consequently, there comes a time when the spray astringents have so eroded the mucus membrane tissue that they are no longer effective. Then we have genuine disease pathology of the nose.

We cannot compel morbid waste material to remain in any tissue without having it undergo degeneration.

Astringents are by far the greater of the two evils between permitting the mucus to escape freely and suffering the choked-up feeling, and the temporary relief furnished by their usage.

There is nothing healing in an astringent. There is nothing fostering better health. Their action is purely suppression—nothing more.

Learn how to eat so that the blood will no longer furnish the materials for mucus manufacture. Then only will be found the solution to congested nasal mucus membranes. You will not find it in the spray bottle of astringents.

* * *

Have you a health problem? If so, Dr. Lovell will be glad to help you as best he can, either through Care of the Body or by mail. Make your communications less than two hundred and fifty words and enclose a stamped addressed envelope. His advice is free.

Also, if you have a radio, listen in on his health talks every Thursday at 7:40 p.m.

Facility

Discouraged Author: I wonder why it is that my stuff is always returned.

His Wife: Perhaps, dear, it's because you always inclose stamps.

When your flivver won't start, be nonchalant—light a fire under it.

Tells How Flaxolyn Stops Acute and Dangerous Gas Attack



Dr. Harris H. Lentz, Who Spent 30 Years in the Study of Herbs, Roots and Barks Before Flaxolyn Was Perfected.

Canadian Woman Saved By Flaxolyn

Dr. Royer of Montreal, Canada, tells of the following interesting case wherein prompt, effective results were secured not through drastic drugs, but with harmless, natural Flaxolyn:

"I was recently called into the home of a lady patient and found that she suffered from an acute attack of gastritis. Complications had already set in. Instantly I gave her a Flaxolyn herb powder. This treatment I repeated in 15 minutes and again in 30 minutes. In one hour the patient was recovering rapidly and surprisingly. Upon the following day when I called she had spent a good night's rest and was positively normal."

FLAXOLYN A TONIC-LAXATIVE

Faulty elimination brings on serious trouble and very often dangerous gas attacks. Don't delay. Start taking Flaxolyn now. Waiting may simply increase the seriousness of your frequent stomach disorders, intestinal poisoning, high blood pressure or general rundown condition. Flaxolyn contains 12 herbs, including Spanish Licorice Roots, Culver's Roots, which stimulate the flow of bile; Baked Flaxseed, which relaxes congestion and acts as an astringent; Greek Valerian Roots which help to induce the natural sleep of health.

HEALTH FOOD STORES, grocers, department stores and druggists here now offer a box containing many treatments, at $1—Natural Foods & Products Co., So. California Distributors, 5341 Pasadena Ave., Los Angeles. Telephone GArfield 8523.—(Advertisement.

PILES and FISTULA

Permanently removed without surgical operation or detainment from business or pleasure. The relief is permanent, guaranteed, or no cost to you. Also all other Rectal Diseases treated by our ambulant office treatment.

Send for Free Booklet.

Pacific Coast Proctological Clinic
H. F. Kammann, M.D., and E. S. Manley, M.D.
Suite 1124 Loew's State Bldg.

LOS ANGELES X-RAY

Let our X-Ray find your ailment.
Low prices, courteous attention and the films are yours.

Los Angeles X-Ray Laboratory,
918 Venice Boulevard. Telephone WEstmore 2126

OSTEOPATHIC MATERNITY CLINIC

Hours 12 - 4
Competent Physician in Charge
800 Ferguson Bldg. MU. 4922

ASTHMA

Stop gambling with asthma. Remlock reaches hidden sources—removes cause of attacks. When you want quick and lasting results—live in any climate and be free from attacks—take Remlock. Demonstrated daily at Owl Drug Store, 5th & Hill Streets. For literature write Remlock Hills Laboratory, Colorado Springs, Colo.

GERMO-SAN

A SAFE, POSITIVE ANTISEPTIC, QUICKLY AND EASILY USED IN A SCIENTIFIC WAY. HAVE DRUGGIST DEMONSTRATE THIS WONDERFUL INSTRUMENT AND REMEDY TO YOU.

GERMO-SAN LABORATORY
912 Sunset Blvd. Los Angeles

New LIFE for You this New Year!



We invite every person suffering from any disease whatever to come and PROVE for themselves the marvelous REGENERATING effects of the TRI-CLAST, without cost or obligation.

Of the thousands who have accepted this invitation, NOT ONE has failed to receive marked benefit almost immediately. A strictly NATURAL healing system strongly endorsed by leading practitioners of all schools of therapeutics

Free
Demonstration Treatments and Literature on Request

Tri-Clast Agency, Los Angeles
Phone MEtropolitan 0920—920 So. Hope St.

The Tri-Clast
Combining the 3 Basic Principles *of* All Life
VIBRATION-MAGNETISM-RADIO-ACTIVITY

Gilbert Thayer —in Los Angeles

We estimate that over 400,000 people have heard the Gilbert Thayer Lectures which are conducted in the lecture room at the corner of Fourth street and Broadway. We have received thousands of letters from people informing us that what they learned while attending these Free Lectures not only helped them in many, many cases but also that the knowledge gained has actually saved their lives.

The Gilbert Thayer Lectures are given daily except Sunday. The duration of each lecture is one hour and they are continuous from 10 a.m. until 6 p.m.

These entertaining health lectures have been the turning point in the lives of thousands of people and will positively help you as well as your family and your friends. The lectures are given by Gilbert Thayer for the purpose of vital health education and are Absolutely Free; no admission fee and no collections. You and your friends are welcome.

Remember the address,—Corner Fourth street and Broadway, Every day.



Bunions Reduced, Arches Restored
By new method which adjusts misplaced bones, overcomes pains in the feet, legs and back; removes corns and calluses, reduces pulled ankles. Stops recurrent bunions. No special shoes necessary.
An X-Ray Fluroscopic demonstration eliminating every doubt in your own feet will be made without obligation. Then you may determine for yourself the exact condition of your feet.
We Invite You to Call.
Demonstration hours 9 to 5, or booklet mailed upon request.
Phone VA. 8233
Morris Orthopedic Institute
1932 Loew's State Theater Bldg., 7th and Broadway

BEAUTY, HEALTH and YOUTH
is every box of
DR. CAMPBELL'S ARSENIC COMPLEXION WAFERS.
USED BY BEAUTIFUL WOMEN SINCE 1885
The same time as a wonderful tonic, a body builder and rejuvenator. If you are not satisfied with your complexion, or if you are run down, nervous, tired or do not feel right, try these wafers, you will be surprised with the results.
Guaranteed absolutely safe and harmless to any-body. $1.00 per box. Mailed in plain cover from
RICHARD FINK CO., P. O. Box 910, Los Angeles, Calif.

URINE TESTS $1.50
26 Physical Chemical and Microscopical Tests. Report in plain English with Suggestions, etc.
Call or Mail Sample with $1.50
THE TEAGUE DRUG CO.
Cor. 4th & Hill. Cor. 11th & Main

Medicines Remove the Cause
OLIVER'S WHEN you feel all in and don't know what's the matter with you, take OLIVER'S G.T.S. TABLETS which relax the whole system and cause gall bladder and gall ducts to throw off a free flow of bile, overcoming constipation. 100 tablets $1.50 prepaid.
OLIVER LABORATORIES
4997 HOLLYWOOD BLVD. Phone OL. 5393

Los Angeles Times Sunday Magazine

OTIS SKINNER'S FIRST SEASON

Complimentary Words of Mark Bates Helped Future Star Over Many Early Discouragements

THIS is back in the days when the drama in America was provided in most cities

best traditions of the stage. There was plenty to discourage Otis, but one event was sufficient to outweigh every untoward

Los Angeles Times
SUNDAY MAGAZINE
Los Angeles, Cal. January 8, 1928

Jackson A. Graves Completes His Book



By John Steven McGroarty

This blessed Sabbath morning we feel that as we stand in our far-flung Synagogue we have a new feather in our cap.

And the reason we feel that we have a new feather in our cap is that Brother Jackson A. Graves has completed the book that we have long nagged him to write. The book is not only written, but is off the press of the Times-Mirror Company in Los Angeles, beautifully done in large, clear type on fine paper.

But it is this way about books, that the work of the printer is the body, and the work of the writer is the soul of it. Especially is this true of this particular book that Brother Jackson Graves has written. It is his soul that you will see when the book has been read.

You all who sit in the Synagogue on blessed Sabbath mornings will remember well that for years past we have been challenging this man to write the story of his life—the story of a man who has lived seventy years in California, which, in that time, has emerged from a peaceful pastoral country into an amazing land of unbelievable activity and vast prosperity. And among the men who have had a big hand in this evolution is our friend Jackson A. Graves.

He was for many years an able lawyer, associated with great men at the California bar. And for many years more he has been one of the really few great bankers of America.

We have never met a man with so extraordinary a memory—a man who can at will open a cell in the back of his brain and call to minute recollection anything that has happened to him or to the world around him in these seventy years. A ready writer, a man of sound education and unusual natural talent.

He has sat in the Synagogue as long as anyone else. And that he is a member of the Congregation of the Faithful, saying his prayers every night and every morning, we have no doubt. Because he was educated at St. Mary's and was the first graduate of that college where he was under the watchful eye and the loving care of the good Christian Brothers. And though he is not of their creed, he gladly acknowledges the wholesome influence their teachings and their example have had upon his spiritual life. He believes in God, and in the mercy of God, and in the rewards of the Hereafter. And any man who so believes surely says his prayers even though he may not go down upon his knees to do so.

But all this is neither here nor there. Only that the Conductor of the Synagogue feels that he can claim at least an esthetic part in this great book which has now been written, at last, by Jackson A. Graves.

The real reason that for years we kept at his heels nagging him to write the book is that he shall not be forgotten in the generations of the future when California shall have become the wonder of the world. As an able lawyer and as a great banker he will assuredly be forgotten. The world does not remember lawyers and bankers, useful and necessary though they be. But once a man has written a book, if it be a book worth while, he will never be forgotten. Even Homer and Ossiam who thundered their great songs through Greece and the Isles of the Narrow Seas long before books or the papyrus were known, are still remembered. They will always be remembered.

And so it shall be now with Jackson A. Graves. His book will live and last because it is a great book and it was necessary that it should be written. For he, more than any other man we know, is equipped and mentally constituted to reflect the stirring times in which he lived and had so big a part.

Here is a man who came of good sturdy pioneer stock to begin with. And it was the pioneers who laid California's foundations. It is as Henry O'Melveny in his fine introduction to the book says: "As to the man portrayed by this book, I would say he is of the finest type of an American. He comes of good Kentucky stock. The Southerners have always been good pioneers—Lewis and Clark were from Virginia—Fremont was from South Carolina. Eighty per cent of the white population of Los Angeles, between 1865 and 1870, was from the South."

And as we go back farther than that to the Spanish pioneers, to Serra and Crespi and Portola who blazed the first trails, we begin to realize the deep debt we owe the pioneers.

Perhaps to a great many people the most intensely interesting and fascinating chapters of this book will be those in which the author relates the stern struggle of his family during their first years in their new Californian home. And it cannot fail to serve as a high inspiration to the American boy of today to know with what desperate courage J. A. Graves as a boy struggled for an education and fought his way up from the common soil to so high and eminent a position in the world's affairs. To attend the San Francisco High School he rode twenty miles a day on horse back. Obstacles even greater than this were constantly thrown across the pathways he trod to gain an education. But nothing daunted him then, or since. And no one will gainsay that it is a good thing to be a brave man.

Another reason why we kept so persistently on the heels of Jackson A. Graves to write the book was that we wanted preserved in the archives of our libraries an authentic story of what the author himself used to term "The passing of the dominant race." And this he now has done.

It always seemed to us to be a great story—this passing of the dominant race. The story of the Spanish pioneers and their descendants who came one day to dominate as their own possession the golden land that stretches along the Sunset Sea from Siskiyou to San Diego. The story of the great overlords and patriarchs whose vast ranchos were flung across the shining hills and through the flower-flamed valleys of the Land of Heart's Desire. The sweet and gentle hospitality that was theirs. The good lives they led. And how, in their day and time, California was the happiest land that was ever known.

And then how it came to pass that the glory of Spain faded and passed away. Their vast land holdings were broken up, the gringo came and plucked the scepter from the grasp of the old race.

This was the story we wanted told. And now it has been told—told by the best man to tell it, and written down with his sure hand to stand forever and a day as authentic record. It seems to us that this feature of the book alone is an invaluable contribution to history.

Venerating womanhood after the splendid traditions of his Southern ancestry, Mr. Graves pays a beautiful tribute to the women of the one time "dominant race."

"The wives of these old grandees," says he, "were noble home-loving women, loyal to their families and devoted to their religious duties. They tenderly cared for both the physical and spiritual welfare of their children. They pointed out to them the straight and narrow path. They fed and nursed and clothed the Indians, by whom they were surrounded. They restrained the passions and prejudices of their husbands, brothers and sons, who, too often, were goaded to desperation by the hypocrisy and deception practiced on them by the Americans who were rapidly settling up this country, and who were not overscrupulous as to the means used in order to attain ends desired. To the beneficial influence of these noble women, such prosperity as came to their households was due."

Though it were for this story only that we prodded Mr. Graves into writing, we would feel justified. But, happily he has gone much farther. He has written more fully of the past seventy years, the stirring events of which he has glamorously set down. The men of those seventy years, a few of them still living but most of them dead, pass in vivid review before all who shall read these gripping pages.

"My Seventy Years in California" is essentially a book of history, and, being written as a biography, is the more valuable. Biography is the best history and constitutes the most reliable document in that sense. The life of a man is the thing—his story of what he did and what he saw and the events in which he took part.

It has been said by some one that "an institution is but the lengthened shadow of a man." This is even more true of the State. The State is but the lengthened shadow of the men who reared its rafters and laid its strong foundations.

Too often, however, books of history are as dry as dust. But, oh, not so with this book that Brother Jackson Graves has written. It fairly scintillates with humor—that strong and saving sense of humor inherent in the author—the thing that must have saved him in the hard struggle of his early life and against the riptides that have since attacked his foothold on life's sands.

There is many a good yarn in the book. Every once in a while there is a good side-splitting laugh. Indeed, it is a book to sit up with o'nights, and to turn to to be read again. It is deep with sound philosophy, stern with the living truth, gentle in the little blame expressed in it, charitable in thought, just to all men, and wide in wisdom.

The author dedicated the book to his wife, and of this we are glad. It is a loving tribute to a loving helpmate. Her sweet and gentle memory will go down the generations linked with that of her husband.

Interesting as the book is now, how much more so will it be a century from now when some student of history digs into the dusty tomes of the past to learn what manner of men we were in our days and what Los Angeles was like in the early stages of its existence?

For, no one doubts that Los Angeles is to become one of the world's greatest cities. Indeed, there are those who prophesy its destiny in even greater measure—those who say that it will at length become the world's greatest city. It needs not the vision of the prophet to see a city greater than Babylon in all its glory builded solidly between Santa Barbara and San Diego. And so, when the student of history a century from now, or, maybe five centuries from now, is patching together the fragments of the past to re-create the California of the South that existed in the long ago, this book will be of the utmost value.

Mr. Graves pictures Los Angeles as it was in the year 1875 when everything centered around the old Temple Block near by the present astounding new City Hall.

At that time, somewhat more than fifty years ago, the Pico House was the leading hotel. There were three little struggling banks in the town, one telegraph office and one messenger to deliver the telegrams. A single Wells-Fargo & Company Express office with a man and a one-horse wagon to make all its deliveries. "On the night of July 4, 1875," says the author, "I was at a ball and danced with all the belles and many of the matrons of the city." It would take more than one dance for Jackson A. Graves to do that now.

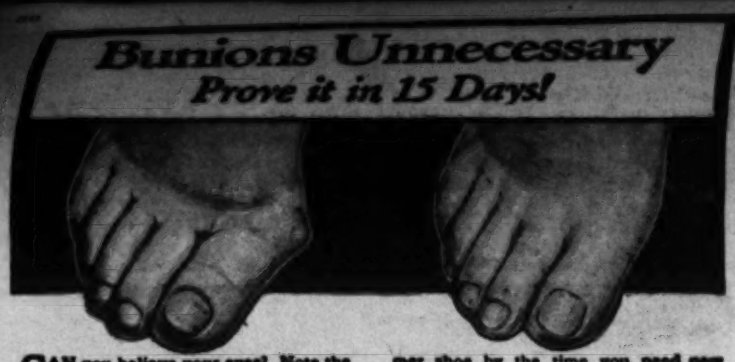
In 1879 Mr. Graves bought for I. N. Van Nuys from Judge Sepulveda the southwest corner of Seventh and Spring streets for $500—the same lot that now if it stood vacant would bring a million. He subdivided and sold for Mrs. Arcadia B. de Baker land on Main street along the neighborhood of Fourth at $100 a foot. These statistics are amazing in the light of present-day facts. They will be more amazing a century and two centuries from now.

Fifty years ago the land upon which great skyscrapers now stand in Los Angeles were the sites of the suburban homes of the people. Vineyards and fruit trees were there instead of stone streets and side walks. Mr. Graves draws a very vivid picture of those times. And he does not fail to make many a pen picture of not only the prominent figures of the time in the life of the little struggling town, but he also brings before us the distinguished visitors who came to Los Angeles, now and then. He has stories about great actors and orators who were here in those times.

Indeed it seems that in this remarkable book nothing at all that anyone would want to know is left out. Nothing that anyone would want to remember is neglected. All that the student of history a hundred years or a thousand years from now would care to be informed about is set down in these magical pages.

The book portrays the religious and the political activities of the times of which it treats. What happened at elections and what was going on in the churches, what the lawyers were up to and what the courts, presided over by one or two judges, had to do with the execution of justice. Now we have an endless list of lawyers and a hundred or more judges presiding over as many courts engaged in the feverish and quite hopeless task of catching up with overcrowded calendars.

We are happier than words can tell to be able to say in the Synagogue this blessed Sabbath morning that the task which Brother Jackson A. Graves set himself to do has been done, and well done. Our thanks and the thanks of all the world are due him.



CAN you believe your *eyes*? Note the actual photographs above. The same wonderful demonstration on *your feet*, free if it fails.

No wonder *Pedodyne Solvent* has caused foot specialists to turn their attention from surgery to the wonders of chemistry that gently but surely *dissolves the growth. Its action is amazing.*

So far as the painful part of bunions is concerned, you may forget it from your first day with pedodyne — for relief is almost instant.

Actual reduction of the enlarged growth takes a little time. Two weeks or more. But isn't it wonderful that you can absolutely do away with the malformation and be wearing a smaller, trimmer shoe by the time you need new shoes again?

Trial FREE

The Pedodyne Process in detail cannot be explained here. But the *full treatment* guaranteed to bring *complete results* may be yours to try—if you'll only clip this Special Coupon and mail it today.

KAY LABORATORIES
Dept. B18
180 N. Wacker Dr., Chicago

Please arrange for me to try your *Pedodyne Process*, to dissolve bunion formation and restore normal ease and flexibility of affected joints.

Name.....

Address.....

(This is NOT an order; also nothing C. O. D.)

NO HEALTH WITHOUT CALCIUM

Important new discoveries concerning foods and various diseases are reported by prominent medical men who recently have turned their attention from vitamines and calories to calcium carbonate. Investigation shows that the average diet of grown-ups and children alike is deficient in this important element.

For building up run down health calcium carbonate is being recommended more and more. A lack of calcium in the body lowers vitality in young and old, while a sour or acid stomach produces headache, biliousness, dizziness, nausea, gas, insomnia or griping pains.

No wonder Stuart Tablets are in greater demand than ever before! A single one of these wonderful little lozenges contains ten grains of calcium carbonate, together with magnesia and other stomach-soothing acids to promote assimilation of food and overcome all the distressing symptoms of indigestion.

To make up a shortage of calcium in your body, to relieve indigestion in two minutes and to keep your stomach sweet, vigorous and healthy, take two Stuart tablets after each meal. Children who will not drink at least a quart of milk daily should be given Stuart Tablets.

Handy pocket size, 25c; larger sizes, 60c and $1.20. At all druggists.

FREE Send your name and address for 7 day test box free. We pay postage. Address—Stuart Co., Dept. D-60, Marshall, Mich.

2 MINUTE RELIEF FOR INDIGESTION
Dyspepsia
STUART'S TABLETS

Stop Using a Truss
Free—Trial Plapao—Free


Awarded Gold Medal

STUART'S ADHESIF PLAPAO-PADS are surprisingly different from the truss—being mechanico-chemico applicators—made self-adhesive purposely to keep the muscle-tonic "PLAPAO" applied continuously to the affected parts and to minimize painful friction and dangerous slipping. No straps, buckles or springs attached. Soft as velvet—easy to apply—inexpensive. For almost a quarter of a century satisfied thousands report success without delay from work. Process of recovery natural, so no subsequent use for a truss. Awarded Gold Medal and Grand Prix. Trial of "PLAPAO" will be sent to you upon request absolutely FREE Write name on coupon and sent TODAY.


Awarded Grand Prix

Plapao Co., 108 Stuart Bldg., St. Louis, Mo.

Name .....

Address .....

Return mail will bring Free Trial PLAPAO.



Deafness

Perfect hearing is now being restored in all cases of deafness caused by Catarrhal troubles, Relaxed or Ruptured Drums, Thickened Drums, Scarred or Missing Bones, Perforated, Wholly or Partially Destroyed Drums, Discharge from the Ears, etc.

Wilson Common-Sense Ear Drums require no medicine but effectively replace what is lacking or defective in the natural ear drums. They are simple devices, which the wearer easily fits into the ears where they are invisible, soft, safe and comfortable.

Free Book on Deafness Write today for 168 page book on deafness giving full particulars and many testimonials. The hearing of thousands of grateful users has been restored by these "little mechanical pieces for the ears."

WILSON EAR DRUM CO., Incorporated
924 Todd Building LOUISVILLE, KY.

Stop Tobacco!

NIKO-LIM, a new system of treatment for any form of tobacco addiction. Removes cause by elimination—making tobacco quit you—Easy natural method. Has succeeded where others failed. Vegetable. Harmless. Free pamphlet.

NIKO-LIM LABORATORY
427 Black Bldg., Los Angeles

If you are

NERVOUS

have suffered from

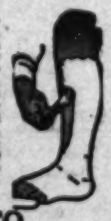
HEART

trouble a long time and would like to know the cause of your ailment, send for my new book, "Nervous and Chronic Disorders." A copy will be mailed to you free on request.

Most disorders of the pelvic organs, stomach, bowel or bladder, heart and kidneys; epilepsy, insomnia, general debility, as well as depression, groundless fears and tormenting thoughts can be successfully treated. Nervousness can be eliminated, the mind calmed, self-confidence restored, pain relieved and health regained.

DR. G. A. BERSON
Nerve Specialist, Psychoanalyst
1031 So. Broadway. WEstmore 9019
Western Pacific Bldg. Suite 804-811

HEALS LEG SORES
By New Method



Dr. Clason's Home Method for Varicose Ulcers, Open Sores, Swollen Leg, Milk Leg, Fever Legs, or Sores from operations or injuries, Phlebitis, Poor Circulation, and Varicose Vein Suffering, succeeds after all else fails. It is positive and prompt. Stops pain, aches, itching, cramps, numbness, smarting; reduces swelling and heals leg sores without laying up. Call or send for Free Book and explain your ailment. Hours: 9 a.m. to 5 p.m. daily except Sunday. Also Tues. and Fri. evenings until 8 p.m. DUnkirk 6069.

T. M. VISCOSE CO.
1033 S. Alvarado St. Los Angeles, Calif.

THE HONEST JOHN TRUSS HOLDS THE SPOT



We repair any Truss
Also handle all makes.

Joe C. Linneman
705½ West 8th St.
Los Angeles
Phone TUcker 4498.

Tells How Flaxolyn Stops Acute and Dangerous Gas Attack

Drink while in bed. Place double or triple the number of blankets on the bed so as to induce free and copious perspiration. Then windows may be opened and sleep as usual made of: water, half a lemon and honey.

CONTINUED FROM PAGE 20 — CARE OF THE BODY

New LIFE for You this New Year!

We invite every person suffering

CARE OF THE BODY

body to do with the minimum quantity of sleep. The nerves of far too many of us are frazzled. Consequently sleep is difficult and often procured by means of opiates, drugs, or similar measures.

For one suffering from insomnia, a large number of recourses may be had in the realm of natural methods. If you are nervously tired—literally, too tired to sleep, try a warm or tepid bath and observe its relaxing effect. Again, if the mind is torn by a confronting chaos, too active to secure the relaxation of sleep, try reading some light, unstimulating literature. The mere diversion from the thoughts that fill your mind will often induce sleep.

Sometimes insomnia is due to digestive disturbances. A resort to an enema or two will often clear the digestive system of much of the gas that is preventing sleep. Sometimes the blood needs to be forced from the brain to the digestive system as the brain is too active. A piece or two of fruit or perhaps a warm drink such as warm lemonade or milk will often suffice for this purpose.

Again, there may be congestion in the head such as is evidenced in headache or in neuritis pain. A hot foot bath or a hot sitz bath will serve to bring considerable quantities of blood to the lower extremities and consequently relieve the pressure above.

In other cases, insufficient physical activity is responsible. Then a short walk, deep breathing and proper attention to posture will accomplish the desired results. If this is impractical, five or ten minutes of "setting-up" work with special emphasis on the abdominal and pelvic exercises will induce the necessary relaxation.

The person suffering from insomnia should guard his nervous resources—should not be guilty of overstimulation. His activity should be more of a physical nature than of a nervous kind. He should strive toward physical tiredness rather than nervous fatigue.

Sleep is more a question of nerves than of body. Sleep is one of nature's best medicines.

Get enough of it!

• • •

Aneurism

Every health writer is confronted with the problem of converting technical phraseology into popular terms. Since, as doctors, we are constantly faced with the actual conditions of disease which have been described in the technical literature under technical names, we must of necessity resort to such titles.

What is meant by the term aneurism? Many people believe that they are suffering from heart disease when in reality the affection ailing them is really an aneurism. Technically, an aneurism is nothing more than an exceedingly dilated blood vssel usually of the larger type such as the aorta. If we can conceive of the blood vessels as being of a definite diameter, an aneurism would be that type of blood vessel in which the diameter has been increased several fold.

In so far as the ailment will be known to the patient the symptoms manifested will show themselves, in the main, somewhat similar to those of a heart disease. That is, there will be a marked listlessness, fatigue upon limited physical exertion, and a general systemic lassitude. Usually there will be no pain or any other evident distress; the symptoms will be entirely of a general nature.

Where the patient is taking medication it will usually be in the form of heart remedies, as certain types of aneurisms are frequently confused with heart disease. There is no way by means of which drugs of any kind can affect such a development.

Somewhat similar to a heart lesion, however, an aneurism can be counterbalanced by compensation. That is to say, the other blood vessels can be made to do a larger proportion of the work allotted to them and thereby relieve the strain of aneurism.

In this ailment, as in several similar diseases of the heart and blood vessels, exercise of any kind should be taken with extreme discretion. The possibility of rupturing the enlarged and weakened blood vessel is ever present. Under no consideration should one suffering from an aneurism undergo excitement or extreme emotional strain of any kind. The bursting of the vessel may be followed by serious and disastrous consequences.

Therefore, the tone and tenor of life should be even, quiet and calm. Regularity of hours and freedom from annoyance are vitally necessary. Rest, calm, quiet and peace are about the best medicines available. Aside from this and the following out of an intelligent diet regime, there is very little which can be done to affect the aneurism itself directly, excepting in so far as the general systemic health may be brought to a point where full adequate compensation occurs.

• • •

Treating a Cold

Now, when perhaps 20 or 30 per cent of our population are undergoing changes of health due to congestion from colds, a knowledge of handling and of treating these conditions is essential. Each fall and winter season takes its toll of sickness and fatalities in the form of the various respiratory diseases generally commencing as colds.

A cold when "nipped in the bud" need not evolve into the dangerous manifestations so often encountered. Its treatment may resolve itself into several sound procedures. If we but understood the common cold to be merely a method of respiratory elimination, our program of treatment would be markedly simplified.

There is never a cold unaccompanied by the profuse discharge of bacteria-laden mucus and pus. That is essentially the cold. Of course, it is associated with such unpleasant symptoms as cough, the choked-up sensations in the nose and head, general nervous irritability, sometimes toxic fever and often a marked general malease or disinclination toward effort or work.

Since Nature's intention is directed almost exclusively toward elimination, her purposes should be aided rather than retarded. First and foremost—stop eating or, if that is impractical or impossible, confine your diet to fruits, fruit juices or both.

The digestive system should be emptied naturally and artificially by means of the enema. The objective is, of course, the removal of toxic wastes. If the head and nose are congested there are several methods of procuring immediate relief. A twenty-minute hot foot bath taken two or three times per day in a warm room will usually suffice. A hot sitz bath of fifteen minutes' duration, that is, immersing the body in hot water to the top of the hips, would also act in a similar fashion.

A good method of procedure is somewhat as follows: At night, before retiring, take a hot foot bath or sitz bath as directed. Then get into bed in a warm room. Have some other member of the household serve you one or two glasses of hot lemonade

DANGEROUS TO USE



Massage or suction to try and change the shape of the eye ball, as this may cause detachment of the delicate retina only 1-2500 of an inch in thickness, causing blindness and glaucoma which ends in blindness. Incorrect sight is a mechanical defect that can only be corrected by glasses.

Better see a medical eye specialist.

C. C. LOGAN, M.D.
336 So. Broadway, Room 710. Established 27 years

RUPTURE My Truss is made for each individual case, symmetrically perfect, no leg straps, no pressure on hips or spine, guaranteed to hold when others fail. Will cure all curable ruptures without operation. The leading truss maker for the most prominent physicians and surgeons of Los Angeles. Abdominal supporters made to order also. Skilled lady attendant for ladies.

M. W. Quehl, 339-340 Lankershim Bldg.
136 West Third St., near Spring St.

FREE Chiropractic Adjustments — Swedish, German and Danish massage. Diet advice. Between hours of 10 to 12 a.m. and 2 to 4 p.m. daily.

American School of Naturopathy
1000 West 7th St. Above Figueroa

Radium Treated Truss Aids Rupture Healing

Radio-Activ STA-PUT Truss holds hernia firmly, comfortably, with gentle upward pressure. The Radio-Activity increases circulation around ruptured tissue—helps nature to heal more quickly. Users report really remarkable progress. Great advance in rupture treatment. Investigate. Call, write or phone. RADIUM TRUSS CO., Dept. F-15, 315 So. Broadway, Los Angeles, MUtual 4706.

Bronchi-Lyptus
Wonderful Relief
For Coughs
By the Drug Store First

Colds Bronchitis Croup

HAIN HEALTH FOODS

100% Pure

If It's for Health, We Have It.

Free Advice On Diet

329 W. 3rd St. 429 So. Hill St.

THE POETIC HABERDASHER

By Clifford McBride

By
Emanuel Morris

Illustrated by Lee Kaber

"I hate Gilbert," the man remarked, and he certainly spoke with enthusiasm.

Reduced 30 Pounds

Many Say: Treatment Takes on Fat Without Diet or Exercise

Try It FREE

Many a man and woman throughout the United States has been, oddly pleased to see one or more of his members quickly reduced from a state of rotund obesity to normal weight with a little

"Am Feeling Fine!"

In many cases, the change has come so quickly, so easily, so pleasantly that the user is simply amazed. He cannot understand the condition. So when he has reported and it was seen that he was overweight and it was seen that he was underweight, he was delighted with the results. He enjoyed delightful health and vitality. And others have done. You will be glad to see the list of names and addresses appearing in this announcement. Read them. Write to one that is near you. Ask her about it. Then write to Dr. J. Kellogg Trall, originator of the Trall Method, for his free booklet explaining this method in detail. No obligation—no charge connected with the request. No solicitor will call. Just send the coupon below. Do it today. Now.

The Trall Method is given here. It can be followed in the privacy of your own home. You can keep your present weight, your present habits of eating, your present mode of living. You can eat the foods you like best. You can keep your present occupation. Do what you like. Remain as you are. Only follow the Trall Method and watch the results. Many people have written us telling us how they have reduced their weight to their normal weight in a short time. Why not you? Why not send the coupon today?

—FREE TRIAL COUPON—

J. J. KELLOGG COMPANY,
1111 Kellogg Building,
Battle Creek, Mich.

Please send me, by return mail, your free booklet explaining the Trall Method of Reducing Weight.

Name _____
R. F. D. or Street No. _____
City _____ State _____

PHYSICIANS PRESCRIBE IT — HOSPITALS USE IT

I am Sixty years old and have used DEAN'S S. V. T. for over thirty years. It is the finest and best tonic I have ever used.

DEAN'S S. V. T.
SWISS VITALIZING TONIC
You may order it from your druggist, or direct from us.
DICKINSON DRUG CO.
209 South Main St., Los Angeles, Cal.
Send other prices from your advertising

Radium Cosmetiques

Free Lifting Without Plastic Surgery
Aimeray Radium Cosmetiques
507 5th Ave., New York City, N. Y.

Do You Not Know? The Eyetome

Invented by Dr. French
Medical Specialist for Eye Troubles and defects of sight
Eyetome Office, 1151 So. Broadway, Los Angeles, Cal.
Hours 9 to 5. Phone PRospect 3171
Eyetome Office, 1151 So. Broadway, Los Angeles, Cal.
Hours 9 to 5. Phone PRospect 3171

CARE OF THE BODY

which a mother should be aware with the coming of baby. It is during the last two months of pregnancy.

Then the probability of the development of birth jaundice is reduced to a minimum.

For treatment there is little I can recommend except to stress the importance of breast feeding. I have seen cases of birth jaundice terminate fatally because mother were not prepared to nurse their little ones.

Nasal Catarrh

It is sometimes amusing to listen to people's conversations for effects other than words. Intonation, resonance, pitch and the quality of the voice are often indications of a condition that is exceedingly common—nasal and respiratory catarrh.

Not only is this evident in conversational contact, but it also may be seen by observation. The frequent use of the handkerchief and the repeated irritation indicate the same general condition.

If we were to see the internal surface of the tissues we would find the mucus membrane of the nose, the naso pharynx, the eustachian tubes, and oftentimes the ear itself, red, angry and inflamed. The engorged tissue, with its hypertrophied glands, discharges the by-products of the inflammatory process.

When an individual is confronted with the problem of increasing deafness he may get the impression that it is due to some local infection of the tonsils, teeth, adenoids or to an obstruction in the nasal passages. Perhaps he permits himself to be subjected to a surgical operation for the removal of the focal point of infection. The typical case history shows a brief measure of relief following the surgical operation, largely because some of the morbid accumulated impurities are also disposed of with the inflamed organ removed.

Surgery does not get at the cause. Something has been responsible for the engorged, irritated, inflamed tissue. There can be no catarrh, no inflammation of any kind, without finding a lowering of the vital resistance to such a point that the inflammation easily ensues.

The causes of this lowered resistance are manifold. Of them all, dietetic misdemeanors constitute a more potent factor than all others combined. When elimination is inadequate, when the by-products of faulty digestion are absorbed by the blood circulation, the toxic waste materials find an outlet, usually in the form of catarrh. With some these bad habits of diet manifest themselves in the form of nasal and respiratory catarrh—with others in the various respiratory diseases such as asthma, tuberculosis, bronchitis and similar afflictions. With still others it breaks down the kidney function and produces kidney inflammation is the form of diseases such as nephritis.

A catarrh is nothing more than a long seated and thoroughly impregnated the tissues in nutrition—the type and quality of blood that is fed to that area. If the blood is charged with the morbid waste materials received from faulty digestion and inadequate elimination, it is only logical to assume that the correction of these causes will also directly affect the catarrh in so far as it will no longer be fed with inflammatory by-products.

Study reveals a marked uniformity in the methods by means of which the catarrh was produced. In the majority of cases it is due to the excessive consumption of refined starches, white flour, bread stuffs, such as candy, creams, jellies and jams—in fact, any sort of sweets or starches. Next to these comes the excessive consumption of refined cereals and the dairy products. A person having catarrh should eliminate, as partially or completely, these elements from the dietary. Then when the blood stream is no longer fed by these elements the mucous membrane affected will be given an opportunity to disengorge its wastes by means of the pus and similar excreta.

Of course, other measures should be applied. When the nose is stuffed, breathing difficult. When the hearing is affected so that noises and rumbling sounds are experienced, other measures of immediate relief and permanent benefit are thoroughly applicable.

There is a definite technique evolved for the clearing of the nasal orifices by means of deep breathing. Every catarrhal patient pres

DROPSY CAN BE CURED

Our Herbal Treatment Relieves in 10 Days from 2 to 6 Pounds of Water Daily. Is Safe. Another Imported Specific could not lose. Well and working 20 years.

Troubles of the Heart, Stomach, Liver, Kidneys, High Blood Pressure and other diseases restored to stay well. Call No. 310 W. 10th Street.

Chamberlain's Herbal Medical Office

Physician Chiropractor and Pharmacist in attendance

MILK DIET PORTER SANITARIUM

CALIFORNIA'S FAMOUS

On the 100 acres of Chino Ranch, 35 miles west of Los Angeles. Modern Sanitarium for all forms of Chronic, Nervous and Mental Diseases. Address Box C, Tel. Pomona 1000. Physicians, attorneys, or others desiring to commit patients to the Sanitarium, can obtain information by calling at 1151 So. Broadway, Los Angeles, Cal., or phone Calvert City 7400.

WE CURE PILES

Without a Surgical Operation

SEND FOR FREE BOOKLET ON RECTAL DISEASES
Hours: 11 A.M. to 4 P.M. Daily, except Sat. and Sun.
G. W. FULLER, M.D., and ASSOCIATES
1021 So. BROADWAY 903 Western Pacific Building Los Angeles, California

MILLER'S FAMOUS RHEUMATIC PACK

SUFFERING RHEUMATICS, INVESTIGATE
A GENUINE REMEDY AT LAST

NOTHING LIKE THIS IN THE STATE

Send for free booklet telling why "pains" (millions now use it) leave when the Miller Pack is applied. Why sufferers from Arthritis, Neuritis, Sciatica, Lumbago, Rheumatism and kindred ailments are using it. Why it relieves so quickly. Why it is different from all other methods. Why it is safe. Why it is sanitary. Why it is inexpensive. Why it is scientific. Why it is guaranteed. Why it is endorsed by physicians. Why it is used in hospitals. Why it is used in sanitariums. Why it is used in homes. Why it is used in apartments. Why it is used in hotels. Why it is used in clubs. Why it is used in lodges. Why it is used in churches. Why it is used in schools. Why it is used in colleges. Why it is used in universities. Why it is used in libraries. Why it is used in museums. Why it is used in art galleries. Why it is used in theaters. Why it is used in auditoriums. Why it is used in stadiums. Why it is used in arenas. Why it is used in gymnasiums. Why it is used in swimming pools. Why it is used in bowling alleys. Why it is used in billiard parlors. Why it is used in pool halls. Why it is used in barber shops. Why it is used in beauty parlors. Why it is used in manicure parlors. Why it is used in shoe shine parlors. Why it is used in newspaper offices. Why it is used in printing plants. Why it is used in publishing houses. Why it is used in bookstores

THE POETIC HABERDASHER

By Clifford McBride

By Emanuel Morris

Illustrated by Leo Kober

"I hate Gilbert," the man remarked, and he certainly spoke with conviction.



SHUBERT'S "SERENADE"

The Music Seemed to Be Everywhere, and There Was a Strange Feeling of Tension in the Air

"I WAS there when this thing occurred," remarked Donaldson, pointing to his newspaper.

"There must have been quite a bit of excitement," I commented, glancing over his shoulder at the headlines. "Did you see the woman?"

"I should say I did. In fact, I was seated at the adjoining table and, I am ashamed to confess, had been listening to her conversation for a long time. She was one of the most striking women I have ever seen, and I am sure I should have remembered her, even if there had been no unusual event to mark the evening."

"I'll have to read it then," I began, "and see—"

"Suppose you allow me to tell you about it first. There will be just about time enough before my train pulls in."

He flipped away a half finished cigarette and began his story.

"I ate dinner alone last night in a restaurant I had never tried before. The place had been recommended to me by some friends on the paper. Naturally, as do all newspaper men, they pride themselves upon their knowledge of quaint places where one may eat, smoke and, if possible, think.

"The name of this particular place is The Vodka and it is very much what its name implies. Last night, for instance, there was so much tobacco smoke in the air that one could barely see ten feet across the room. Through the haze it was possible to distinguish the usual crowd of pseudo artists, who are, apparently, always talking of the work they never do accomplish, and I noticed a great many very uncomfortable looking individuals who were, I suppose, people from 'uptown' doing the Village. The room was crowded, and the eternal (I nearly said immortal) newsboy paced sadly about moaning 'Wuxtra!'

"I am trying, in my inefficient manner, to give you a picture of The Vodka, for, really, the woman was so incongruous in such surroundings that it made her, for me at least, especially noticeable. I was busy trying to dissect a steak which had spent the greater portion of its distant youth upon the Siberian wastes. The orchestra, and of course they all wear smocks, was doling out the notes of a sad Slavic chant, and was flirting in its entirety with a little Jewish girl at a convenient table. The music was nice, but it was infinitely sad, and the steak was rapidly dying and becoming stiff, and a Columbia freshman who had wandered into the room seemed to be determined that all mankind should be aware of the fact that he had recently broken the Eighteenth Amendment.

"In short, I was feeling very desolate, and was mentally consigning my knowing friends to a worse place than The Vodka when I chanced to glance up and meet the eyes of the most beautiful woman ever created by God. You know that I am a very enthusiastic person. Each new book I lay my anxious hands upon is 'the best book I have ever read;' every new play I have money enough to view is a 'real work of art,' and you spend a large portion of your too many idle moments sneering at women whom I call beautiful. This one was glorious. Even you would have admired her.

"As she came into the room, the orchestra, for no apparent reason, slowed up on the sad thing they had been playing and floated on to Schubert's 'Serenade.' I am a rank sentimentalist, and I insist that that composition is the sweetest music ever written. Somehow, the woman and the song seemed to fit one another. I did not consciously notice the fashion in which she was dressed, but it must in some manner have been registered upon my mind, for I remember that I later wondered why she had on such an old-fashioned costume. She had come in alone, which is no unusual circumstance at such a place as The Vodka, except for the fact that such a creature would arouse comment anywhere she went unescorted.

"With my usual poor taste I turned around as she passed by my table. Then for a moment I doubted if she really existed except as a figment of my imagination, for she was nowhere in sight. But suddenly I heard her speak. How did I know that it was her voice? How can you tell the voice of a nightingale from the chirp of a sparrow? Why, it couldn't have been any one else talking! An old-fashioned voice, causing the hearer to picture old lavender and lace. Really, it was uncanny.

"'Peter,' she was saying, 'I have absolutely no interest in Gilbert, save as a friend. There is no reason for this insane jelaousy.'

"'I cannot help it, Martha,' replied a man's voice. (Wouldn't her name just be Martha?) 'I love you so, and I cannot bear to have another so much as—as touch you!'

"I should not have listened to their conversation," continued Donaldson, "but I could not seem to help myself. I'm sure you'll think me a consummate ass, and it's hard to explain exactly my sensations at that moment. It sounds extremely ridiculous but I felt as though the conversation was more in me, than merely something I heard. I seemed to have a hazy idea of what each was going to say just before a remark was uttered. You have had that sensation? The conviction of having been before, at the same place, with the same people, and having heard the same things said. Our neo-psychologists account for such phenomena by shouting 'Subconscious Mind!' and we cannot refute that argument as we certainly can't be conscious of our sub-conscious, since—but at any rate I attempted to listen to the music (it seemed that the orchestra intended to play Schuber's 'Serenade' forever) and I could not turn my mind away from the people sitting in back of me. Possibly this is all very boring to you, but I assure you that you shall remember it with interest after you read that item in the paper. At this very moment I can distinctly remember every word which was spoken in my presence last night.

"'I hate Gilbert,' the man remarked, and he certainly spoke with conviction.

"'If it gives you any peace of mind,' the girl replied, rather bitterly, 'he feels very much the same toward you.'

"'Because I am Russian, I suppose, and an artist. There is a certain type of mind which cannot appreciate art. To such a man as your Gilbert, the artist is a useless fellow, amusing himself with childish things. Well, I detest him I tell you. Him, and his grand English manner. To him the most important thing in life is the proper cut of his coachman's coat! Cold! Unemotional! Brutal! It is what a man feels that counts. In here, the heart, that is what matters! A man's faith, his purpose and his life. My faith and my purpose and my love, they all lead to you, Martha! I hope you can appreciate them.'

"'Oh, I do, Peter! I do. How could you doubt their meaning for me; yes, and your meaning too! You know how much I love you. What I have done for you, and what I have promised for you. Peter! Listen! They are playing Schubert's 'Serenade.' Remember? Our song. Don't be cross with me now! You can't be angry, not while they are giving us that music. Please! I love it so, the music I mean, and it—it makes me want to cry when I think of all you have meant to me.'

"'Have meant to you!' responded her companion, bitterly. What have I meant to you? Sometimes I cannot understand you at all. I wonder just what I have meant to you. A song? What do I care for Schubert's "Serenade"? It is trash, silly, sentimental trash! Nothing, but—why Martha what have I done? You are crying! Don't be hurt, sweet. Forgive me. Please Martha. I feel so badly. Anything I can do, I promise you! And that song! Why Martha, this is Saturday, our last time to-

Reduced 30 Pounds

New, Easy Treatment Takes Off Fat Without Diet or Exercise

DROPSY CAN BE CURED

Our Herbal Treatment has removed 100 pounds in 10 Days from a dying patient. She is well. Another tapped 36 times and told he could not live. Well and working 20 years.

Troubles of the Heart, Stomach, Liver, Kidneys, High Blood Pressure and other diseases restored to stay well. Call No. 310 W. 10th Street.

Chamberlain's Herbal Medical Office

CARE OF THE BODY

CONTINUED FROM PAGE 32

Which a mother should be spare with her eating, it is during the last two months of gestation.

Then the probability of the development of birth jaundice is reduced to a minimum.

For treatment there is little I can recommend except to stress the importance of

HEALTH

is the desire and the right of every human being. We should then, assist the human body, in a rational way, to function with maximum efficiency.

THE MILK WAY IS THE HEALTH WAY

We successfully treat all liver and kidney disturbances, all digestive disorders and stomach troubles and all run-down physical conditions.
The many hundreds of patients who have passed through this institution in the past eight years are living testimonials to the merit of the Milk Treatment. It will do as much for you.

Call, phone or write for specific information

California Milk Sanatorium

4010 American Ave., Cor. Marshal Place, Long Beach, Calif. Phone 661-448
TAKE MOTOR BUS MARKED "NORTH LONG BEACH." GET OFF MARSHALL PLACE



NON-OPERATIVE TREATMENT

PILES

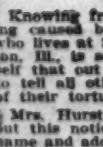
MY METHOD CURES UNCOMPLICATED

RECTAL DISEASES

Without Loss of Time *SEND FOR FREE BOOKLET*

LEROY H. BAILEY, M. D.

417 O. T. Johnson Bldg., Broadway at 4th Los Angeles, Calif.

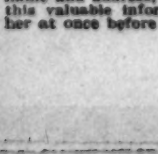


THE T. LEUNG HERB CO.

WHY OPERATE? WHY SUFFER STOMACH, FEMALE OR ANY OTHER TROUBLE? CHINESE HERBS BENEFIT MANY PEOPLE. WONDERFUL RESULTS.

Free Booklet

326 W. Ninth St. 25 Years in Los Angeles



T. FOO YUEN

FOO & WING HERB CO.

951 So. Olive St.

Are you playing fair with yourself? Your answer to this depends largely upon the condition of your health. HERBAL REMEDIES are nature's method, for winning back HEALTH and STRENGTH. Tom Foo Yuen, chief herbalist of the FOO & WING HERB CO., for 35 years, is still at the address: 951 So. Olive Street. Free Consultation.

THE greatest combination yet discovered, for making the body YOUNGER. Fasting (straight or orange) then the Milk Diet (the MacFadden way). Taken along with skin and spine treatment (later Chiropractic) and Sunbaths (in an Orange Grove) make sure changes in the body. The wonderful change in the eyes proves it to anyone not blind with prejudice. Building or reducing diets. Cost? About vacation expenses. Dr. Theo. Caldwell's "Palm Lodge," Monrovia, Folder.

CALE CHIROPRACTIC COLLEGE AND NATUROPATHIC COLLEGE

Learn a profession, become independent, and help suffering humanity. The most efficient and thorough instruction in the entire West. Graduates can pass State Board. Next enrolling date, Jan. 5. Day and evening classes. Tuition $500 in installments of $10 per month, or $400 cash. 1406 West 7th Street, Los Angeles. DRexel 4551. Dr. Chas. A. Cale, D.C., N.D., President. Free and pay Chiropractic treatments. Opportunities for earning your tuition.

RATLEDGE SYSTEM CHIROPRACTIC SCHOOLS

ESTABLISHED 1908

The only Chiropractic School approved by the State Board of Chiropractic Examiners.
2415 SO. WESTERN AVE. EMpire 9770.

Locomotor Ataxia Sanitarium

The Frenkel Treatment administered. Literature by eminent medical authorities on request. Apply or address, Herman Silverman, M.D., Suite 615-616 Grosse Bldg., 124 W. 4th St. Office Hours 12-3 p.m. TUcker 3445.

FOUND

A New Fountain of YOUTH

Now a way has been found to rejuvenate every cell in the body! One of America's leading doctors and surgeons—one of the pioneers in discovering the fact that the 12 endocrine glands control vitality, vigor, youth—recently discovered a means of feeding the glands that is producing amazing results with both men and women. If you feel run down, tired, worn out—lack the energy and vigor that compels accomplishment—the vital impulse that makes the womanly woman and the manly man—you will be astonished with the results even a few days' use of this new gland food produces.

FREE TRIAL OFFER

This new discovery revitalizes the glands, rebuilds blood, brain, nerves—all tissues of the body. Ailments caused by an impaired function are quickly corrected. The rapidity with which it works is incredible to one who has not tried it. This discovery is being adopted by medical practitioners generally—because it does what no drug known to medical science will do—and does it quickly. If you would be fully alive—if you want to enjoy life to the fullest—write today for complete evidence and full particulars of the FREE TRIAL offer we are making for a limited time. Mail the coupon below—NOW!

Please print name plainly

FREE TRIAL COUPON

HORMOCINE LABORATORIES, Dept. 92
35 East Wacker Drive, CHICAGO, ILL.

Send me by return mail, in plain envelope, full particulars of your Endocrine Discovery and Free Trial Offer.

Name .....

Street No. .....

City .....

ARE YOU

A SICK WOMAN?

If so, don't be content to drag out a miserable existence. PHINEDA BALM (formerly called Balm of Figs) is a mild, inexpensive, home treatment for women suffering from female weakness. Its record of success covers a period of over TWENTY-FIVE YEARS. Why not give it a chance to do for you what it has done for thousands of others? Descriptive booklet and full particulars sent FREE upon request. Write or call.

WOMAN'S MUTUAL BENEFIT CO.
247 North Record Street
Los Angeles, Cal. Ph. ANgelus 1349

RHEUMATISM
in all its forms
Can Be
ERADICATED
A Genuine Remedy at Last
We Get Marvelous Results
Rheumatic Institute.
1117 West 6th St.
2 CAR to BIXEL ST. R. HAIKIN DC in charge PHONE DR-5638

How She Got Rid of Rheumatism

Knowing from terrible experience the suffering caused by rheumatism, Mrs. J. E. Hurst, who lives at 204 Davis Avenue, F-34 Bloomington, Ill., is so thankful at having healed herself that out of pure gratitude she is anxious to tell all other sufferers just how to get rid of their torture by a simple way at home.

Mrs. Hurst has nothing to sell. Merely cut out this notice, mail it to her with your own name and address, and she will gladly send you this valuable information entirely free. Write her at once before you forget.—[Advertisement.

DEAF

A Holiday Special for You

For 1 month only a discount of $5.00 on any Globe Electrical Ear Phone will be given if this ad is presented to

Geo. R. E. Milligan Co., Inc.

DIST. OF GLOBE EAR PHONES
2013 Wilshire Blvd.
½ Block East of Alvarado
DRexel 3357 R or H Car

CARE OF THE BODY

Manipulative treatment of the spinal muscles, especially the cervical muscles of the neck, are of considerable importance. Release of all pressure on the nerves emerging from the spinal vertebra will permit the nerve energy to flow uninterruptedly to the inflamed eustachian tube and ear.

There is a definite breathing technique which permits the eustachian tube to open and allows sufficient air to enter the middle ear. Many physicians have an apparatus which forces the inflation of the eustachian tube and consequently enlarges the orifice to the middle ear. This can be accomplished by a definite breathing technique. Close the mouth and clamp shut the nostrils. Then force the air through the ears. Those of you suffering from catarrhal deafness will find considerable relief merely by this method of breathing. Do not overdo it.

Many cases of catarrhal deafness seem to do very well in a moist, damp atmosphere such as is found at the beaches. The moisture assists in opening the nasal passages and the eustachian tube. As a rule, the beach climate is to be preferred to the mountain climate.

All of these measures have yielded, in actual practice, a fair measure of success but the principal ingredient in any form of treatment is infinite patience. The patient who expects to get results in a month, two or three, is inevitably doomed to disappointment. It can't be done.

Of all the types of inflammation, the catarrhal, deep-rooted, deep-seated inflammation is the most stubborn and difficult to heal. One of the favorable symptoms showing that elimination is going on profusely is a copious discharge of the phlegm and similar mucus purulent waste discharged continuously.

The dry catarrh is much more stubborn than the so-called "wet" catarrh.

Keep these measures up a year or two years, and you will at least find that the deafness will not become worse. That of itself should be a victory.

With persistent courage and stick-to-itiveness, there is no reason why even such a stubborn ailment as catarrhal deafness will not yield to the proper, remedial measures as presented.

* * *

Pyorrhea

Every year sees an increase in the number of people afflicted with this disease. Pyorrhea is needless and preventable. There is no justification for its presence. In the realm of prevention, more constructive work can be done than in the knowledge of its cure.

Pyorrhea undoubtedly is built on the foundation of wrong diet and careless eating habits. When we supply the body with those ingredients necessary toward building good teeth, pyorrhea will never develop. When we learn to chew our food as it ought to be chewed and minimize the pre-refinement and adulteration which characterize our present eating habits, the bacterial colonies incidental to pyorrhea will not form. After the necessary prophylaxis by the dentist, the cure or failure to cure of pyorrhea becomes almost exclusively a question of diet and general health.

The coarser the food and the more closely it approaches its natural state, the better it becomes as a remedy for this dread disease.

* * *

Do Drafts Cause Colds?

With an adroitness characteristic of most people, the blame for our misfortunes is inevitably shifted from our own shoulders to something else. It is always the draft or the cold weather or the wet feet or somethingelse which is responsible—not ourselves. Candidly, I think it is high time we truthfully faced the facts. Instead of shifting the blame for most of our illnesses upon external environment or the peculiar conditions surrounding us, it would be better if we came to a realization that most of our ailments are a direct sequence of the crimes we commit against the sane laws of Nature.

Let us take the case of the relationship of drafts to colds. What do we find? Is the draft directly responsible for the cold? If this is true, why is it that not all of us "catch cold" when we are exposed to the draft? If one hundred average men and women are in a drafty room, three, four or five may snuffle and sneeze. The rest will be uninjured.

Again, what is there in a draft which in any way can be responsible for a cold? What is a draft?

Our common understanding of a draft is a current of air sufficient to cause chilling at another. At a given time in any room there are two currents of air: one warm, the other cold. The cold is displacing the warm. Consequently, the draft.

Next, what happens when the draft strikes the body?

Being nothing more than a cool current of air, some muscles of the body contract. It is merely this contraction, especially of the millions of tiny little muscles imbedded in the skin, which causes shivering and goose flesh, and in turn is responsible for the contractile nature of the cold that ensues.

But why is it that some people will "catch cold" when exposed while others will not? What is there peculiar about the 5 per cent who come down with sneezing and snuffling symptoms? Granting that the draft is the immediate cause of the cold, what, in turn, has been the main cause?

In every case where one becomes readily subject to a cold one will find the body loaded with toxic wastes, the mucus membrane engorged, the elimination poor, or the digestive system catarrhal and inflamed.

It is this constant engorgement and intestinal catarrhal inflammation with inadequate elimination which furnish the highly susceptible background for the cold.

It is somewhat similar to traveling a long road to the edge of a precipice. For days and weeks one travels this road. Then a very slight push is sufficient to cast one over the brink.

Thus it is with the cold. For weeks we gorge and stuff, charging the body with huge quantities of foul, toxic wastes. Then comes the little push in the form of drafts. Presto, the cold!

If drafts or cool currents were sufficient to cause colds, there would not be a man, woman or child free from snuffles and coughing—not even a day of the year.

We are continuously exposed to winds and temperatures ten times stronger and many degrees cooler than the average draft in the room. Every time you ride in your automobile, you are subject to drafts or to a stream of cool air. Yet you do nt "catch cold."

Keep the body clean internally as well as externally and you will be immune from drafts or cool currents. Keep the body unclean and though you stuff every crack beneath every door and windowsill, you cannot prevent the cold, drafts or no drafts.

So give your rooms plenty of fresh air. Don't be afraid of the open window. Don't fear the cool current of air. The closed window is infinitely more dangerous than all the draft fobias concocted.

* * *

Birth Jaundice

The child, at the moment of birth, is usually dark-colored through lack of sufficient arterial circulation. After the cord is severed the arterial blood rapidly makes the child almost a "lobster pink."

In very many cases, however, this fails to occur. Instead, the child remains a bronze yellow color, the whites of the eyes a dull yellow and the skin a somewhat similar color.

The child is jaundiced.

Fortunately, this condition is usually not fatal. In most cases, after a week or two of breast nursing it disappears entirely.

The causes of birth jaundice are easily understood if we study the function of the embryo.

Before the child draws its first breath, his lungs do not function. His heart beats but instead of the blood being passed through the lungs for oxygenation, it is passed to the liver.

Proportionate to the size of the body, the liver in the unborn is four times larger than it is in adult life, this for the reason that the liver is compelled to do the work of lungs as well as liver.

It cleanses the blood as it passes from mother to child. Before birth, it is the purifying and eliminative organ in one. Its function is exceedingly important.

When, however, due to the toxic nature of the mother's diet, the liver of the child becomes technically constipated in the same sense as it does after birth, there is no other way of discharging the excessive bile and other liver material than through the skin.

Before birth, neither the child's kidneys nor bowels function.

I do not think I would be wrong in saying that birth jaundice is almost entirely due to the poor diet of mothers. Overstuffing is undoubtedly the principal cause.

Mothers-to-be ought to know that 50 per cent of the child's weight is formed during the first seven months and the other 50 per cent from the seventh to the ninth month.

If there is any period of pregnancy in

Illustrated by Reuben Gershon

REALIZATION

I'M TURNING AWAY

By Vincent Jones

I'm turning away, I'm closing the door;
I'm fated to know California no more.
Sad heart is there left one cause to rejoice?
These purpling hills will echo my voice
No more in the spring—no more in the fall.
I've loved it too much—I'm losing it all.

I'm turning away, oh sad be the day;
And skies that were blue are turning to gray.
My mountains and lakes—my coasts of delight—
And dreams that were born in sweet langorous night—
What gifts hath the world for me to implore
Like these I have lost? I'm closing the door.

But ever in days that leaden the years,
I'll think through the mist of yearning and tears
Of something I gained far better than gold,
A gift from the Gods forever to hold—
Some touch on my soul, uplifting and rare—
A blending of hope, high courage and prayer.

There will be no mistake. It is all arranged them. Oh, at last! How I have recounted for this moment. Really, after this eternity of waiting I am suddenly impatient. Are you ready? Let us start!'

"I heard a chair drawn back, as some one rose," said Donaldson, "and I half turned to see these two lovers leave, when suddenly the girl spoke again. 'Just until they finish this,' she whispered. And I realized that the orchestra was still playing Schubert's 'Serenade.'

"'Our song,' sighed the man, happily, 'the song that shall always bring me to you.'

"I had never, in all my rather uneventful life, heard just such a conversation before. These people hardly seemed real to me. At the moment there was a poignant silence at their table, and the music seemed to fill the room, and indeed my very soul vibrated to the chords."

Donaldson paused and lit his last cigar-ette.

"As I said, the music seemed to be everywhere, and there was a strange feeling of tension in the air. I remember that I gripped the edge of my table, and then"—Donaldson watched his cigarette as it described an arc in the air and fell at the edge of the station platform. He turned to me and laughed in a rather peculiar fashion. "There was a frightful, inhuman scream, which actually made my teeth sting, an explosion, shattering the notes of the song to which the orchestra seemed to have been playing forever, and a body fell against my chair. You may believe me or not, as you is in inverse proportion to its musical value.

NATUROPATHY

Restores Vigor and Vim to those suffering from run-down condition when drugs fail to have any effect

CONTINUED FROM PAGE 85 — CARE OF THE BODY

victim of this disease should know. He should know, above all, its causes and with this knowledge should stop doing those things which are responsible for the malfunction. He should also know methods of alleviation other than drugs, so that the ravages of this ailment may be speedily offset.

Motion becomes increasingly difficult while the spasms of darting, shooting pains

side by what is called the synovial sac, a membrane filled with a lubricating fluid known as synovial fluid. When the blood becomes charged with the waste products of poor digestion and elimination, this fluid slowly dries. Then the joint becomes enlarged, swollen and inflamed.

pressed, sick. I suffered from one cold after another. On a friend's advice I took V.P.O. I felt like a new man overnight. My colds

"Felt Like a New Man Overnight"

A remarkable new discovery that brings you new health and energy.

2 Day Test FREE

"I had been feeling headachy, dizzy, de-

Los Angeles Times Magazine, Sunday, January 8, 1933

HEALTH CENTER NEWSLETS

Edited by the Chief Clinician

THE HEALTH CENTER
1000 West Seventh Street

*****

NOTE: We are pleased to announce that Dr. Newcomb, noted physician and dietitian and for 20 years Supervising Physician at the St. Louis Receiving Hospital, has been appointed Chief Clinician of the Health Center.

*****

Dr. Theodore S. Appel, eastern health expert, deploring the foolish diet of what he calls "this upholstered age," voices this eloquent warning: "Remember 10 or 15 years longer under the ground is nothing, but 10 or 15 years longer on top of the ground is worth a lot." The man is right. He should spell his name "A-p-p-l-e."

With the heavy banqueting of the holiday season still fresh in the memory of your stomachs you will be especially inclined to agree with anything I say regarding moderation in eating. What I want to say is this: "If you must eat until you feel full, avoid the heavy concentrated food articles. See that your meals are mostly of vegetables and fruits—non-clogging and easily digestible, yet amply rich in balanced nourishment—and you can easily add 10 years to your life.

*****

I do not know of any place where such meals are better exemplified than at the Health Cafeterias, 217 West 6th street (between Spring and Broadway) and 1000 West 7th St., and at the Whole Wheat Bakery-Cafe, 820 West 6th St. No doubt you are already acquainted with the deliciousness of these menus, and also with the wonderful whole wheat bakery products and other tested health foods sold there for your home tables. Why not spread the good news among your friends?

*****

I have long been a convert to the Ehret System of diet and healing as outlined in Prof. Arnold Ehret's "Mucusless Diet Healing System" and practiced at the Health Center Clinic, 1000 West 7th Street. It is the sanest, most logical and natural system in the world—founded upon a principle of innercleanliness as the key to health. Once you understand this principle you cease to be astonished at the successful treatment of inflammatory rheumatism, diabetes, gout, asthma, obesity, hemorrhoids, partial paralysis and other serious ailments. Elimination is the only real cure—suppression is a hopeless measure. Send for free illustrated booklet describing the wonderful Hydralite Bloodwash Baths and other Health Center treatments. You will be given a free consultation any weekday between 8:30 a.m. and 6:30 p.m.

*****

You will find the whole subject of elimination vs. suppression of disease covered in a most convincing manner in Prof. Ehret's famous book "The Mucusless Diet Healing System." It contains most helpful information for wives and mothers, in addition to a complete 25-lesson course which cost $100 when taught personally by him. There are also actual menus to be used for different curative purposes. Get this book without delay. You will find it a valuable health guide for the rest of your life. It will be sent postpaid anywhere in the United States for $1.50.

*****

Handkerchief time seems to have come with a vengeance. But you can avoid that "colt in the 'ead." Give your bodily house a thorough Innerclean ing with Innerclean Intestinal Laxative. This remarkable compound of dried aromatic herbs and vegetables perfected by Prof. Ehret is a broom that certainly sweeps clean. Innerclean is 50 cents a package at the Health Center and all druggists. You ought to send for one of those samples the Innerclean Mfg. Co., 846 E. 6th St. are giving away.

*****

Good news! Prof. Barclay Severns, the noted physical director of K M T R, will give special Gymnasium classes at the Health Center, 1000 West 7th Street. Prof. Severns is known all over the West for his successful physical training methods. He will teach his special system of corrective exercises here to lively musical accompaniment. Classes for men every Monday evening at 5:45 p.m.; women's classes every Thursday evening at 6:30 p.m., also every Tuesday and Friday mornings at 10 o'clock; and a children's class each Saturday morning at 10 o'clock. I will give a personal examination to all children enrolling. Very low rates—only $3 for 10 lessons, including showers. Physical exercises are very essential for health, and I intend lending full encouragement.

*****

Beginning Tuesday evening, January 10th, a special series of free health lectures will begin at the Health Center—being given regularly twice a week, every Tuesday and Friday at 8 p.m. These lectures will be different from any you have heard before on health subjects. You can't afford to miss them. Plan to come and bring your friends. —[Advertisement.

CONTINUED FROM PAGE 85 — CARE OF THE BODY

quired it need not be surrounded with the pain and suffering at present associated with this disease.

* * *

Chlorine Treatment

If any of you recall the methods of warfare during the great conflict, you will know that both sides used deadly, poisonous, destructive gases whose sole intent was slaughter. What many of you perhaps do not know is that the principal ingredients of these war gases were a group of chemicals known as the halogens, namely, iodine, fluorine, bromine and chlorine.

Chemistry has established that the halogen group, of which chlorine is the most easily manufactured, is decidedly destructive to life. How a deadly gas as this will destroy life at one time and save life at another, only the advocates of this method can explain.

Chlorine is a poison. If mothers would reason that substances strong enough to kill resistant bacteria are also sufficiently virulent to at least injure human cells, they would not resort to such devices.

The only gas the human body was intended to absorb is oxygen as contained in air—no other. The lungs are built to inhale air. They are not made to inhale chlorine or any other fumes.

If mothers would pay more attention to the body filth in which germs breed and less to the "kill-the-bug" stunt, there would be less whooping cough and less childhood disease. Instead, they pay no attention to diet and the consequent ill health, but when the time comes to pay the price, they attempt to circumvent nature by nostrums and inhalations.

If mother wants to try chlorine gas, let her try it on herself. At least she is over 21 and should be able to reason for herself.

* * *

Catarrhal Deafness

It is tragic to behold the apprehension with which so many people greet the oncoming of old age. The declining period of life is so often filled with sundry disabilities, many of which can be borne, but nevertheless faced with considerable misgivings.

Of all the ailments characteristic of advancing age and most dreaded by the average person, the loss or partial loss of one of the senses is perhaps most feared of all. Our reliance upon our five senses is so absolute, so all-important, that even though diseases of any of the five senses do not jeopardize life itself, many of us would rather have ailments of a more serious kind than the impairment of our sense of sight or hearing.

The gradual approach of deafness, due to a long accumulating catarrhal state of the ear, the hardening of the tisues and the associated decreasing power of hearing is one of the chief problems faced by those who are entering old age.

The onset is so insidious, so slow, that sometimes years may elapse before the victim is aware that his hearing is becoming impaired. Unfortunately, to a considerable extent, its path is inevitable. The human machine grows old and one of the main signs of age is the gradual hardening of the tisuess.

The sense of hearing depends to some extent upon the refined sensitivity of the ear drum and its associated structures. As the tissues become harder and harder, this sensitivity is gradually lost, until the power of catching the air vibrations which constitute the mechanics of hearing is slowly lost.

One thing, however, has been noted again and again in cases of catarrhal deafness. As one looks into the back portion of the mouth, as investigations of the tubes leading into the intricate structure of the ear are made, one usually finds that not only is the ear structure itself involved but also the surrounding structures, especially the eustachian tube.

The eustachian tube is a canal leading from the nasal pharyngeal orifice into the middle ear. Anatomically, the ear is divided into three portions—the external ear which you see, the middle ear which receives the sensitive vibrations of sound, and the internal ear which contains the nervous mechanism toward converting the sound into conscious sensation. The eustachian tube permits the ear drum to maintain a sensitive balance. The air pressure is equalized inside and outside of the drum by means of the air entering through the eustachian tube.

When we have what is generally known as a "respiratory catarrh," the clinical picture presented by the eustachian tube is usually indicated by considerable swelling and a lessening of the size of the opening. This catarrhal inflammation usually spreads upward and inward until it reaches the middle ear. Then, of course, the mechanics of hearing are interfered with.

Therefore, in all our consideration of most cases of catarrhal deafness, we must not only have in mind the normal functioning of the ear structures but the eustachian tube as well.

A number of procedures present themselves. The main issue is to overcome the catarrh itself irrespective whether it be in the eustachian tube or in the actual ear structure.

To accomplish this nothing better than sensible diet will fulfill this purpose. We know, more or less definitely, exactly what foods produce catarrhal deafness. Knowing this, we should adopt a more rational menu.

Leading all causes, undoubtedly the congestion in the tisues is due to the excessive consumption of food together with insufficient and inadequate discharge of the morbid waste materials through the eliminative organs.

Not only must the bowels be made to function properly but all the other organs must assist in the vital process of elimination. The skin, kidneys and lungs must also do their full quota of work.

The quantity of food consumed should be the minimum quantity consistent with good health. Do not be afraid to lose weight. As a rule you will find that nature will generally discharge the morbid waste substances of the body in any weight-losing process. Often a patient may lose five or six pounds. In reality, he has not lost a solitary ounce. His body has not decreased its weight. What really has happened is that the eliminative organs have discharged five or six pounds of morbid waste material.

Therefore, the principle involved in overcoming catarrhal inflammation can be brought down to the general understanding of one word—elimination.

The diet should not contain those foods which are usually productive of catarrh. Meats and animal products should be rigidly forbidden. Tea, coffee, sugar, white flour products, milk, eggs, cheese, excessive consumption of cereals and bread stuffs—all of these should be almost completely on the forbidden list.

Fruits in their natural fresh or dried state should be the leading item on the dietary and with that an adequate consumption of the fresh vegetables.

Auxiliary to these measures, many other methods of treatment present themselves.

NEAR SIGHTEDNESS
And Other Eye Defects Can Be Treated Successfully
WITHOUT GLASSES

The majority of people can discard glasses permanently; most of the advanced cases can be very much improved, and the condition arrested, so as to insure against the complete failure of the eyes.

THE BARRETT EYESIGHT SYSTEM

offers the ways and means of not only overcoming nearsightedness, but the various errors of refraction, including farsightedness, astigmatism, Presbyopia, or old-age eyes, and muscle conditions. It also provides the most effective means of treating all of the EYE DISEASES, without drugs or surgery.

Write for Dr. Wesley M. Barrett's booklet,
"PERFECT VISION WITHOUT GLASSES"
OR CALL AT
THE BARRETT INSTITUTE
2018 Wilshire Boulevard
Between South Westlake Ave. and Alvarado Street
for full information and FREE DEMONSTRATION of the Barrett Eyesight System



For Health and Strength
Try our delicious, genuine, complete
CARQUE WHOLE WHEAT BREAD
Made from Selected Hard Wheat, Milled and Baked by Electricity in
CARQUE'S BAKE SHOP
15c per 24 oz. loaf
DEMONSTRATION THIS WEEK AT OUR STORES
931 S. Flower St. 6411½ Hollywood Blvd. 729 Seward St., near Melrose Ave.
Mail orders promptly attended to
CARQUE PURE FOOD COMPANY
Los Angeles, Cal.
Ask for our new catalog with reduced prices



Be Young and Beautiful

in spite of the years. Let plastic surgery erase the wrinkles and lines of time, restoring the soft even contour of youth with practically no delay in your routine life. Consult

DR. T. FLOYD BROWN
716 S. Western Ave., Los Angeles.
Phone DUnkirk 6902
Ask about Clinit'ca Complexion Rejuvenation Method

"Keep a Clear Head"
DAY AND NIGHT

Do not wait until mucus in head or throat poisons your system or makes you deaf. There's nothing like NOK-KA-TAR for head colds, hay fever, asthma or catarrh. Thousands are using

NOK-KA-TAR

—a liquid (not a jelly,) easy and pleasant to use with new nasal cap. Guaranteed to safely clear the head and throat of poisonous mucus. Write for free booklet entitled, "Keep a Clear Head." NOK-KA-TAR is sold by the leading drug stores or sent prepaid, for $1.00. Act today—it's too dangerous to neglect.

NOKITER PHARMACAL CO.
No. 402 Nokiter Bldg., Pasadena, Calif.

FREE BOOKLET
The EVOLUTION of ALFALFA

Tells how others have quickly regained health and strength with Nature's food. Sent on receipt of coupon addressed to

California Alfalfa Products Company
Box 123, Pasadena, Calif.

Name ..... Address .....
City ..... State .....

KIDNEY, BLADDER, OR PROSTATE TROUBLE
Getting Up Nights, Pains, Burning, Etc.

To prove that these troubles can be stopped often in a few hours the W. B. Way Co., 19 Westover Arcade, Kansas City, Mo., will mail postpaid to any sufferer a full $1 treatment without a penny deposit. Use it and if satisfied pay the small charge, otherwise they take the loss. You risk nothing. Write today.

ASTHMA, Bronchitis, Hay Fever

When you have tried climate, medicine, serum treatments, dieting, surgical operations and physical culture, try common sense. All bronchial troubles come from insufficient breathing. Diaphragmatic breath control removes the cause successful practice. Children of very poor parents cured free. Doctors invited to investigate. Consultation free.

S. WESLEY MARTIN
145 S. Broadway. Phone TU. 1030. Res. UN. 2495

REALIZATION

By FANNIE HURST

Illustrated by Herbert Paus Dunn



Abby met a stable boy named Maurice who had exclusive charge of a race horse in her stables. Abby clapped eyes on him on Monday. On a Saturday, the colossal thunderbolt fell across her social world. Abby eloped with the stable boy.

MISS ABBY LANE had a coming-out party that occupied the front page rotogravure space in every newspaper in the country. The dinner-favors of this occasion were gold cigarette-holders for the girls and platinum cigarette-cases for the men. The press screamed to a gasping public the number of Killarny roses that festooned the ballroom where Miss Abby Lane made her bow to the social world.

The rotogravure photographs of Abby were the pert, flirtatious ones of an age which referred to her type as "flapper." She had a nose with a tilt at the end that made her audacious. She had such close-cropped yellow hair, that it looked painted on, and she wore two garments. A silk underthing and a slip-over top-thing that cost more for the sheer finesse of their beauty than the whole wardrobe of an extravagant belle of two decades ago.

Miss Abby, when she was seventeen, had flown in a Zeppelin from Berlin to Edinburgh; had twice circled the globe; had an amateur rifle-woman's championship; had ridden to hounds with the son of the King of England; had danced the Black Bottom on a banquet table for a Newport hostess, and wore a string of tiny, matchless Oriental pearls when she went in bathing that would have kept a family of seven living in affluence over a period of five years.

She was a daughter born into millions; one of those who inherit the earthy earth. Her father cherished a dream to make her the richest heiress in the world. Her mother cherished a dream to tie up with royalty through the marriage of this ridiculously pretty slab of a flirty girl who raced through life as if it were a fleet steed under her that responded to the slightest dig of her golden little spurs.

So it did.

Whether Abby awoke to a desire for an Etruscan urn, a Bolivia lizard, the most subtle chartreuse in the world or a pink topaz that was blue, it mattered not.

Everything was obtainable. The curious part of it was, that to Abby, to whom everything was obtainable, so much remained desirable. The hand-tooled book, the rare bit of China, a mandarin's flamingo coat, a port wine that had grown superbly old, a piano with agate keys were happiness to Abby.

When she was sixteen, her father gave her an estate with a water-fall, the third largest in America, Niagara excepted.

For a month, the water-fall remained the most exciting possession she owned. Then one day, she sold it and endowed a baby hospital with the money.

When she was seventeen, her mother took her to the Alhambra at Granada, and they brought back to America with them the most honored architect of Spain to duplicate a little Alhambra for Abby.

While the plans were being drawn for that fabulously palatial pile, Abby met a stable boy named Maurice, who had exclusive charge of a race horse in her stables which had name and fame the country over. Abby clapped eyes on him on a Monday as she was making a tour of her stables at Tuxedo. On a Saturday, the colossal thunderbolt fell across her social world. Abby had eloped to Greenwich and married the stable boy, son of a horse-trainer.

Even in an age of one sensation after another, this marriage remained the nine-day wonder. Without a moment of hesitancy, Abby's father came out publicly and denounced and disowned her. The mother retired for four months to a private sanatorium. Abby's stupendously huge promise of legacy was cut off clean as a whistle.

Abby made a good job of it, too. She walked out of a fifty-room house on Fifth Avenue without bag and baggage. Every bauble and trinket she owned, down to the Oriental necklace, were left behind her in the Venetian casket in which she kept her jewels.

She went to Maurice with far, far less than the average shopgirl goes to her honeymoon. The day after they were married, he bought her, in a cheap little shop in a side street, the ordinary necessities for day-by-day living. They went to immediate housekeeping in a three-room apartment. For the first summer of her life, Abby spent the blistering, torrid, heated term in New York, in the shadow and the crash of an elevated.

Abby became one of the people she had endowed. There could have been no one gentler than Maurice that first summer of their marriage in those months before their first child was born. The pale, half-prostrated figure of Abby, all through those parched days, was before his eyes in white fire. Sometimes, it seemed to him that he must send her home, bag and baggage, out of the travail he had brought upon her.

One August night, when the fire escape along the apartment-house they occupied was crowded with babies and adults half lifeless from heat, he came home to find Abby in what seemed to him a half-faint before a window. This, he thought, must be the end. Abby must go back home. Abby must surrender. Abby must confess to him the horror that so surely was in her heart at the realization of what she had done with her life.

"Abby," he said, and went up and took her hand, "tell me what you're thinking. I can stand it."

She opened her eyes that were always to remain lovely to him.

"I can't, Maurice," she said. "There's a kind of happiness too precious to put into words."

[Copyright, McClure Newspaper Syndicate.]

Lesson on a Pedestrian

This harmless person is a pedestrian. For appropriate slang synonyms see any of the comic strips in any of the liberally pictorial newspapers. Anything opprobrious will do, because you will usually be out of hearing when he collects his person and his wits from the place where you have knocked him down. He is always in the wrong. If he is seriously hurt and the police are acting officiously, remember to say that he, the poor ——(use something strong and expressive in the blank,) deliberately stepped in front of your car. Or he wasn't crossing from sidewalk to sidewalk at the proper angle. Or he was blinking at the wrong time.

Important: Some one is sure to have the fun of bumping him off and it might as well be you.

E. L.

NEAR SIGHTEDNESS
And Other Eye Defects
Can Be Treated Successfully
WITHOUT GLASSES

The majority of people can discard glasses permanently; most of the advanced cases can be very much improved, and the condition arrested, so as to insure against the complete failure of the eyes.

HEALTH CENTER NEWSLETS
Edited by the Chief Clinician
THE HEALTH CENTER
1000 West Seventh Street

NOTE: We are pleased to announce that Dr. Necrash, noted physician and dietitian and for 20 years Supervising Physician at the St. Louis Health Center, has been appointed Chief Clinician of the Health Center. Under his direction the Health Center will be conducted hereafter.

Chlorine Treatment

If any of you recall the methods of warfare during the great conflict, you will know that both sides used deadly, poisonous, destructive chlorine gas. Strange that this same gas is employed in the pale and sickening at present associated with this disease.

CONTINUED FROM PAGE 30 — CARE OF THE BODY

quired it need not be surrounded with the

NATUROPATHY

Restores Vigor and Vim to those suffering from run-down conditions when drugs fail to have any effect

Treatment consists of Manipulation, Osteopathy, Spondylotherapy, Corrective Exercises, Orthopedic Surgery, Physical Culture, Diet, Hydrotherapy, Colonic Irrigation, Light Baths, Electric Cabinet, Needle, Needless and all other medicated Baths. Electricity in its various forms is here made a specialty, including all forms of vibration. A form of Electricity has been developed that is especially useful in cases of Constipation, weakened abdominal muscles, displaced stomach and Pelvic organs.

No more operations for disease of the Tonsils, Catarrh of Nose, Pyorrhea, Carbuncle, Bronchitis, Eczema, Gangrene, Blood Poisoning and all cases of Female Diseases and of the Prostate Glands, yield quickly to treatment with our

Famous Kromayer Quartz Light

Alopecia (baldness,) Erysipelas, Neuritis, Ulcers, Acne, Diabetes, Asthma, etc., will be cured with the

ALPINE LIGHT

Outside patients treated from 9 to 12 and from 2 to 6

Naturopathic Institute & Sanitarium of California

INC. FOUNDED IN 1900

Dr. Carl Schultz, President

644-650 St. Paul Ave., Los Angeles
Phone MUtual 4413

RUPTURE
IS A TORTURE TO MANY

Because their rupture has never been fitted. THE AL-E-FAC *FITS* the rupture, because IT IS MADE TO MEASURE for EACH CASE. AL-E-FAC HOLDS THE RUPTURE IN PLACE. That is why IT CURES RUPTURES.

DON'T LET THEM KID YOU, and don't kid yourself, but answer these questions TRUTHFULLY, viz.: Does the thing you are wearing hurt you by rubbing on any bone, FRONT, SIDE or BACK? Is there any swelling below or above the pad? Is there any NUMBNESS or pain in your back or legs? Is there a "STRAP" between your legs to become FILTHY, unhealthy and do you permanent injury FOR LIFE? Is your rupture getting LARGER, MORE of it OUT, DOWN FURTHER?

If your answer is YES to any of these questions it shows YOU ARE WASTING YOUR TIME and TAKING A CHANCE WITH YOUR LIFE. YOU NEED AN AL-E-FAC NOW. It CURED a L. A. DOCTOR of a DOUBLE rupture in 90 DAYS, and many others in SIX WEEKS TO SIX MONTHS. Why not get started yourself by buying an AL-E-FAC? We carry in stock an immense assortment of "Ready-Made Trusses" for your convenience, information and comparison. We repair Trusses. FREE EXAMINATION and ADVICE during regular office hours. We carry a large stock of SEELEY, Honest John, Smithsonian and other advertised trusses. GET OUR PRICES ON THEM BEFORE BUYING.



EXPERT FITTERS, 35 YEARS' Experience. Lady Attendant.
Office and Fitting Rooms, 3947 S. Hill St.
Hours 11 A.M. to 5 P.M., and by appointment.
ALEXANDER TRUSS FACTORIES



PELVIC DISORDERS

My new free booklet will tell you of the cause and successful treatment of prostate, bladder, rectal and sexual troubles; of menstrual disorders, constipation, hemorrhoids, unpleasant veins, pain in back, pelvis, legs or feet. Thirty years' experience has prepared me to compile this unusual and valuable information, and to treat these conditions successfully. If other methods have failed you, I am especially anxious to tell you of mine, because it's different.

DR. ALBERT THURLOW HUN
OSTEOPATHIC PHYSICIAN
Specializing in Functional Disorders of the Pelvis
Suite 714, 605 So. Hill St., Los Angeles. VA. 3983

ARE YOU SICK?

For a short time only we will diagnose your case, including a Blood Pressure Test, X-Ray, Urinalysis, Stethoscopical Heart Examination and Tuliquist Blood Test all for $4.00 with this advertisement.

California Health Institute
1022 Loew's State Theater Bldg.
707 So. Broadway

CARE OF THE BODY

victim of this disease should know. He should know, above all, its causes and with this knowledge should stop doing those things which are responsible for the affliction. He should also know methods of alleviation other than drugs, so that the ravages of this ailment may be speedily offset.

The theory as to its causes are manifold. The focal infection theory presumes that the disease is caused by the presence of certain germ centers or germ colonies distributed throughout the body, but especially in the mouth structures such as the adenoids, tonsils and the sockets which hold the teeth.

In almost every case we must look further than the theory of focal infection to find the cause. Even granting that the body does harbor certain well-developed colonies of germs, reason ought to teach us that these colonies must grow upon some form of nutrition. Germs are living things, the same as any other form of life. As such they must have food to nourish their growth.

In consideration of the focal infection theory, common sense and reason ought to teach us that it is more important to remove the conditions of bacterial growth than it is to destroy the germs. If we merely create an environment in which germs cannot grow and develop, then only is it possible to procure and maintain a sterile environment. So, irrespective of whether the teeth or tonsils or gall bladder or any other structure of the body be surgically removed, germ colonies will be present in the body just so long as the nutrition for their development is present.

The waste debris upon which germs feed is present in the body before the germs develop. The entire growth of any colony is determined by the food on which that colony lives. If that body be clean, germs cannot grow in it. Therefore, when you have a number of abscessed teeth, or pus sockets in the tonsils, or inflamed gland in any other area, reason back to first cause. Consider how the pus, upon which germs thrive, developed. Ascertain how this body waste material is formed. Then you will see that the cause lies rather in faulty digestion and in insufficient elimination which, in its turn, creates the environment wherein the necessary accumulation of debris is secured so that bacteria will thrive.

The conclusion we inevitably come to in consideration of this disease is that the cause is almost exclusively toxic. Several other factors to confirm this belief are also present. Analysis of the blood usually shows an excessive quantity of the by-products of faulty protein digestion.

In many cases a condition of partial acidosis exists, in which the alkalinity of the blood is markedly decreased. In almost every case we find that the diet history has been exceedingly poor, while digestive disorders, such as considerable accumulation of gas, nervous indigestion and chronic constipation, are usually present.

The foul toxic wastes acumulated by faulty digestion are sufficient to poison the blood thoroughly. These waste materials, circulating through the blood stream, find a ready lodging place in the membranes which line the joints.

A normal healthy joint is covered on each side by what is called the synovial sac, a membranous sheet with a lubricating fluid known as synovial fluid. When the blood becomes charged with the waste products of poor digestion and elimination, this debris slowly filters into the synovial sacs, gradually replacing lubricating secretion until the lubrication has been replaced by the decomposed products of protein digestion. Then the joint becomes enlarged, red, swollen and inflamed.

Motion becomes increasingly difficult while the spasms of darting, shooting pains tear through the delicate nerve centers located in the vicinity of the joints. This condition becomes progressively worse until almost the entire joint cavity is filled with the debris. Then we have what is technically known as ankylosis or immovability of the joint. At this stage the joint is "frozen stiff" and movement is thenceforth impossible.

Now understand that, even though I place digestive disorders and dietetic errors as the foremost causes, yet incidental to it we shall also find practically every one of those factors which can produce depletion of the body's vital resources and a lessening of vitality. Fear, worry, anxiety will rob the nervous energy so as to place one liable to this disease. Any factor of personal life or hygiene which is responsible for lessening of the body resistance may also be a factor tending toward this disease.

However, when once acquired, the consideration of primary importance for the average patient always revolves on methods of alleviating and overcoming this ailment.

What is to be done?

First and foremost, make an intelligent study of diet. The chances are that the excessive consumption of the animal proteins which include every kind of meat, fowl, fish and eggs have been the main criticisms of diet. Second to those and almost as prominent comes the excessive consumption of refined starches, especially the by-products of refined certals in the forms of cakes, pastries and white flour products of all kinds.

The person afflicted with rheumatic arthritis has no business whatever to consume sugar or sweets in any form. Tea, coffee, soft drinks, near-beer and alcoholic drinks of all kinds should be rigidly forbidden.

Since a condition of acidosis is usually present with this disease, a common belief has sprung up that acid fruits should not be consumed when one has this disease. It is a difficult task to counteract a popular foolish idea when it has once gained hold of the public mind. During the past quarter of a century the theory has sprung up that acid fruits are directly responsible for acidosis and that under such conditions acid fruits should not be consumed. Sane dietitians and intelligent physicians have attempted again and again to overcome this fallacy.

Acid fruits are not responsible for acidosis! In fact, it is just the reverse. Acidosis is caused by the absence of fresh fruits and green vegetables.—Acidosis is, in reality, the formation of certain body acids manufactured from the by-products of excessive protein digestion and from the decomposition of refined foods.

One can go still further on the subject of acidosis, which is an incidental factor in rheumatism. Acid fruits are the direct specific antidotes for acidosis, and their liberal use should be strongly encouraged under conditions of rheumatism and arthritis.

Every measure by means of which the digestive system may be restored to normal should be followed. Natural bowel elimination, two or three times per day, not by means of purgative drugs but by means of natural diet only, is most important. A number of auxiliary measures also present themselves in the care of this disease.

Complete binding of the joints should be prevented by means of skilled manipulation and passive exercise. The average osteopath, chiropractor and naturopath are thoroughly capable of doing this work.

All measures which favor skin elimination and absorption should be followed. Sun baths are of particular value, not only over the inflamed area but over the entire body. Hot packs placed around the affected joints will give considerable relief. The blood congestion which is induced by these packs will also favor the absorption of the salts which have usually gathered in the joints. Sustained baths and salt water hot packs have also given fair measures of relief.

Rheumatism, whether in the form of arthritis or any other form, first may be readily prevented if we but adopt a changed mode of living, secondly, when once ac-



Are You Troubled with High Blood Pressure?

Drink

"FIG-CO"

The most wholesome, palatable Coffee Substitute you ever had!

Good for Your Stomach, Liver, Kidneys, Heart and Your Nerves

It Relieves Constipation!

One Pound Package 35c—*Health is Wealth, buy the Best*

For sale at all Grocery and Health Food Stores

"Felt Like a New Man Overnight"

A remarkable new discovery that brings you new health and energy.

2 Day Test FREE

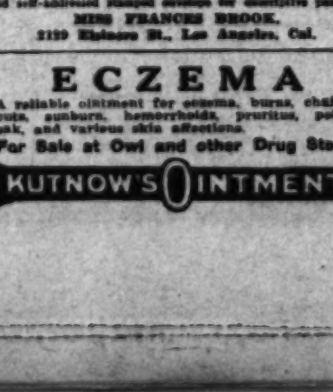
"I had been feeling headachy, dizzy, depressed, sick. I suffered from one cold after another. On a friend's advice I took V.P.O. I felt like a new man overnight. My cold disappeared and I now enjoy health that I haven't known for years."

V.P.O. is an amazing discovery of Mrs. W. S. Wilke, famous natural food specialist. Composed of products from Nature's green fields, retaining the necessary organic mineral salts. Cleanses and revitalizes your system, removing health-destroying poisons and accumulated waste. Pleasant to take. Not habit forming. Contains no drugs.

Watch for the danger signals of constipation. Don't let it ruin your health and happiness. Take V.P.O. tonight and you'll feel like a new person tomorrow. Sold under a money-back guarantee by all Owl and other leading drug stores. 50c a package. Or write for FREE trial package. Vital Food Co., Dept. T-42, 650 No. Mariposa Ave., Los Angeles, California.

V.P.O.
FOR RADIANT HEALTH

Seamless Elastic Stockings



Relieve Prevent
Swollen Limbs
Sprains
Dislocations
and
Varicose Veins

"Not a Tip Adds Wear"

"No Other Can Give Such Comfort"

And all Sick Room Supplies for homes, hospitals, doctors and surgeons' offices. Also Trusses (lady attendant.) Wheel Chairs for sale and for rent.

PROFESSIONAL SUPPLY CO.
809 S. Hill St. Phone TRinity 5849

URINE TESTS

A complete chemical and microscopical examination consisting of 26 different findings with an explanatory sheet, that explains in detail each finding, written in simple English so you can read and understand the exact condition of your KIDNEYS, LIVER and INTESTINES.

For the Sum of $2.00 Blood Chemistry When Necessary

We do not offer treatment, but may suggest such foods as will benefit your condition. If you need the services of a Doctor, we advise you to visit one of your own selection. We mail you a urine container stamped and addressed for return to this Laboratory. You may send check with order or with specimen.

Western States Laboratory
500-502 Grant Bldg., 354 S. Bdwy. VAndike 2517

RUPTURE

Expert Here Permanently

representing L. B. Seeley & Co. of Philadelphia and London with headquarters at the MORRIS ORTHOPEDIC INSTITUTE, 1022 Loew's State Bldg., 7th and Broadway.

Dr. Seeley, the inventor, says: "The Spermatic Guard" is guaranteed to hold perfectly any case of rupture. It will also close the opening within 30 days, in the average case.

France and England gave this guard the only award out of 90 contestants for producing results without surgery.

All difficult cases fitted by aid of the X-Ray, which insures perfect results.

Demonstration Hours 9 to 5. No obligation

The
GILBERT THAYER
Announcement
is on Page 31 this edition—
Read it!

HEALTH—ADVICE

By the late Dr. Harry Gillespie Brook
FOUNDER, AND FOR MORE THAN 28 YEARS EDITOR OF "CARE OF THE BODY" Dept.

This is a course of Dietetic Home Treatment giving explicit directions in regard to diet, exercise, breathing, etc. Send self-addressed stamped envelope for descriptive pamphlet.

MISS FRANCES BROOK,
2129 Elsinore St., Los Angeles, Cal.

ECZEMA

A reliable ointment for eczema, burns, chafing, cuts, sunburn, hemorrhoids, pruritus, poison oak, and various skin affections.

For Sale at Owl and other Drug Stores

KUTNOW'S OINTMENT

THE NINETY-NINTH THREAD

By E. Phillips Oppenheim

Illustrated by Rex Maxon



She saw nothing of the insignificant little person a few yards away—but he saw her.

Angus Had Convictions, But No Proof, And a Life Was at Stake

THE Hon. George Angus, pleased with the world and happy at the freedom from sartorial restraint indulged in at his favorite annual holiday, strolled along the lawn at Goodwood toward the grandstand, his card in his hand, waiting for the numbers to go up for the next race.

At the corner of Tattersall's inclosure he came face to face with Charles Hunley, the famous King's Counsel, a fellow member of his club, but a man with whom he had only the slightest acquaintance. Rather to his surprise, the barrister stopped him. The usual casual greetings were exchanged, and afterward Hunley took his companion by the arm and led him back along the lawn.

"I wonder, Angus," he asked, "whether you remember the Coulson case, about four years ago?"

Angus shook his head.

"Can't say that I do," he confessed. "What sort of a case was it?"

"I suppose it was before you entered upon your peculiar line of activities," the K. C. mused. "The case was the Crown versus Coulson, and I was for Coulson."

"And the charge?"

"Murder! We got it reduced, during the hearing, to manslaughter, and the jury, if they could have done so, would have let the man off altogether. Would it bore you, if I run over the case? I'll tell you why afterward."

"Of course not," Angus replied. "The numbers won't be up for another quarter of an hour. Have a cigarette."

He passed his case. The two men sat down upon an unoccupied seat, and Hunley looked thoughtfully out across the richly wooded country toward the Solent.

"Coulson was an accountant's clerk," he began, "and engaged to be married. Almost on the eve of his marriage his fiancee jilted him for a wealthy sportsman. Coulson learned that, for months, she had been planning this, and that the money he had given her to use in preparing for their marriage had been squandered. In a fit of rage, he attacked the man. There was a tremendous fight, and, although Coulson was the smaller and the weaker, he so injured his opponent that the fellow later died. Coulson was arrested and tried, but, under the circumstances, got off with three years for manslaughter."

Angus nodded. "With good-behavior remittance," he asked, "when will he be out?"

'He's out now," Hunley announced. "I've just seen' him."

"Where? On the course?"

The barrister nodded.

"I went up to bet with Sammy Martin in Tattersall's ring," he confided, "and I noticed that he had a new clerk. I didn't recognize him at first. He's a pale, undersized, shrunken little fellow. Then he looked up, and I knew him. He knew me, too."

"Rather a come-down for him, isn't it?" Angus suggested. "I should have thought, if his case had excited so much sympathy, one of his pals could have found him a better job."

Hunley looked idly into the faces of the passersby. "I'm afraid it's one he chose himself, Angus. You see, I kept my mouth shut, of course, for I wasn't going to do anything to aggravate the case against him, but it fell to my lot to tell him at the hospital that the man was dead and that he'd be charged with murder."

"Nasty job, that!"

"Yes, but not in the way you'd have thought," Hunley continued, taking out his glasses for a moment and looking at the numbers that had just gone up. "1, 3, 5, 8, 11. If you want to be off, I'll finish presently."

Angus glanced at his card.

"Nothing doing," he decided. "There's only one horse in it and no place betting. I shall have a rest. Besides, I'm interested in what you are telling me."

"Well," Hunley proceeded, putting his glasses away, "I rather funked telling him, but he simply raised himself a little in bed and smiled. 'You know what it means?' I warned him. He looked at me for a moment, as though he didn't understand. 'You think I mind?' he asked. 'Tell me,' he went on, 'do you think they'll hang me?' 'Not a chance of it,' I assured him. 'The charge will probably be reduced to manslaughter, and I should say that you'll get a light sentence.'

"He smiled again. It wasn't a smile, Angus. It made me curious to know what was at the back of his mind. And then I asked him point-blank. He hesitated only for a moment. 'The first luxury I shall enjoy when I am free,' he confided, 'will be to deal with Ada as she deserves to be dealt with. I hadn't the strength that night.' . . . The man's character came out in the evidence. He was a mild, inoffensive accountant's clerk, saving money every week, wonderful at his job, thought the world of by his employers—they paid for his defense, by the bye—a man whom all his neighbors liked, although the men called him rather a milksop, and he lay there, just come back from the borderland between life and death, and, in perfect sincerity, told me that he had yet 'to deal with Ada'."

"He has probably changed his mind, after all this time in prison," Angus observed.

Hunley shrugged his shoulders.

"Maybe," he admitted, "but I fancy not. I spoke to him, just now. He pretended not to recognize me, but I tell you, Angus, there was exactly the same look in his face when I talked to him that day in the hospital and when I said good-bye to him before he went down to the cells."

"What has become of the woman?" Angus asked.

"That is where the drama of the thing comes in. She is here, on the course, with her latest victim, and I am perfectly convinced that Coulson has only accepted this job with a bookmaker because he knows that, sooner or later, he'll come across her. She never misses the races."

"Have you ever spoken to her?" Angus asked. "She ought to be warned."

The other nodded.

"I shall do that," he said. "I thought I'd tell you this, Angus, because one or two of your little exploits have come my way, and I felt that this sort of affair might interest you. Knowing the man, I'm afraid there's nothing we could do, unless we could keep them apart, and I honestly tell you that I don't believe that's possible. I have the feeling that, if she were to change her name and bury herself in San Francisco, or New York, or the Falkland Islands, or the steppes of Tartary, he'd find her. He's that patient, dogged sort. He'd come quietly along one day, and, before she knew, he'd be there, with that queer smile of his. I'd do anything to prevent trouble, because I rather like the little fellow. He's been treated leniently once, but, if he kills the woman, he'll swing for it."

"Where is the woman?" Angus inquired curiously.

The K. C. rose to his feet and brushed some cigarette ashes from the waistcoat of his neat gray tweed suit.

"She's in the third automobile from the entrance in the front row," he confided, "dressed in rose—you can't mistake her—with a large hat. Go and have a look at her, and then make a little bet with Martin. You can mention my name. By the bye, are you staying down here?"

"I'm over near Chichester, with some friends," Angus replied.

"We shall meet again, then," were Hunley's parting words. "I'm coming every day, and I suppose you will."

The two men separated. Angus strolled from the lawn into the Royal Automobile Club inclosure, and loitered by the third car—an ostentatious-looking car, painted red, with brass lamps and showy carriage work.

There was no mistaking the woman—a slightly faded type, with masses of fair hair, of which she made a brave display; large eyes, artificially beringed; features that might once have been good, but that showed signs now of coarsening.

She was standing by the door of the car, her card in her hand, talking eagerly to a man with a keen, hard face, thin lips, and narrow eyes, but with a pasty, almost green complexion. He was watching the horses go by, and the very way he glanced at them seemed to indicate knowledge. The woman hung upon his scant words.

They seemed to be without companions, but a large luncheon basket stood open, and there were two or three empty champagne bottles scattered around. Presently

CARE OF THE BODY

By Philip M. Lovell, N. D.

Stomach Ulcers

The cause of stomach ulcer lies in dietetic stupidity. When one considers the amount of putrefaction and foul decay that precedes the formation of an ulcer the surprising thing is that the results are so exceedingly mild as merely to form an ulcer. The diet habits of those who have ulcers of the stomach have been of a nature almost capable of eating through vanadium-steel stomachs rather than of stomachs made of living tissue.

Various dietetic measures have been tried. With some, a milk diet has been proved successful. With others, a fruit-juice diet has yielded considerable results. Many medical doctors prescribe a liquid diet with frequent intervals of soda, bismuth and various other drugs.

It is impossible to outline any specific diet, for a specific condition as a diet is not prescribed for an ailment but rather to an individual who has that ailment.

For instance, if two individuals have ulcered stomachs and one weighs 200 pounds and is constipated, lives a sedentary life, has kidney trouble and eats his meals outside, while the other weighs half as much and has a completely different background of general health, the diet would have to be different for each case.

* * *

Pinworms

In order to live, every living thing must have food. In practically every case where an intestinal parasite has invaded the digestive system and has successfully maintained itself, it has done so by virtue of the food stuff and favorable environment that surrounded it.

Notwithstanding the medical hypothesis that infection by the various parasites is due to the consumption of foods containing them, such as pork and other kinds of meat, unless the individual makes a favorable host, these parasites will not grow or develop.

Putting it in different language, if two individuals were to eat of the same parasite-infested meat, one could become infected and the other would not. Yet both of them had consumed the same substance.

Why?

The one in whom infection was successful undoubtedly had sufficient nutrition, due to faulty digestion, retained intestinal wastes and poor elimination, to nourish and grow the worms. The other in whom infection was unsuccessful had a fairly clean intestinal tract and consequently could not nourish a growing worm.

The moral of this contrast should be fairly apparent. If worms infest you, clean house, and remove the favorable environment for their growth.

The next thing of importance is, "What shall be done and how?"

In most cases relief is instantly desired. One is not willing to wait for a long period of time. Even though this is somewhat inconsistent as it has taken a long period of time to create the favorable environment and to procure the infection, yet such is human nature that we quickly want to get rid of an ailment which has taken us, sometimes, years of unhygienic living to create.

It is because of this desire to dispense with unfavorable symptoms quickly that so many people resort to the short-cut methods of drugs and injections.

I have often said that there is not a single procedure known to medicine in combating a physical condition which cannot be done more successfully and more efficiently by natural methods.

In overcoming pinworms this principle is just as true as in any other condition. Where medicine usually uses such substances as quassia seeds, pumpkin seed extract, emetin and various other compounds, natural methods proceed to get at the causes and eliminate them.

In the case of the adult, an out-and-out fast of five or six days, accompanied by the drinking of quantities of water, are often all that is necessary to discharge the infecting pinworms. Enemas taken during this fasting period will usually be found laden not only with the worms, but also with their eggs. In the case of the child, fasting is more or less impractical as children do not readily lend themselves to this valuable measure. However, one can place them on a diet which will be both repulsive and destructive to the invading worms. It should not be a difficult task to place a four-year-old child on a diet of oranges for three or four days.

Pinworms live on intestinal refuse. The citric acid of oranges acts in a distinctly negative manner against pinworms.

After three, four or five days of oranges exclusively, a series of enemas will usually reveal an immense number of worms. If this is followed up by an exclusive fruit diet for ten days or two weeks the worms will usually find the digestive system untenable and, in most cases, one will be fairly free from them from that time on. The whole process is merely one of house-cleaning and the removal of the favorable environment for their propagation.

* * *

Letters

Again I desire to inform readers of Care of the Body that a more intimate and personal service in the form of letters to the editor is open to you.

Even though it is impossible to go into full, specific details concerning your problems, it is my endeavor to give as much constructive service to my readers as is consistently possible.

Please make your communications concise and within a 250-word limit. Enclose a stamped, addressed envelope.

It is not possible for me to publish more than a few of the letters I receive. Therefore, do not expect publication. On the other hand, do not fear publication as it is against my policy to print names or other intimate data.

I am glad to receive your letters. They receive my personal attention. Where a reply is not given through Care of the Body, you will receive a personal reply by mail.

This is merely a branch of the public health service which this department desires to render its readers.

Send in your letters and let us help you.

* * *

Rheumatism

Rheumatism, being a very common expression, is frequently used by the lay public to cover almost every kind of local or systemic pain.

Of course, as far as the patient is concerned, it is of very little importance what we label his ailment. Whether we call it neuritis, neuralgia or rheumatism, is of secondary concern. What is of major importance, however, is first the recognition of the ailment and secondly the methods and the technique for curing and avoiding it in the future.

We have several forms of that which is popularly called rheumatism. There is the rheumatism which is associated with arthritis, or inflammation and swelling of the body joints. There is the rheumatism popularly known as muscular rheumatism which is evidenced principally by pain in the various muscles of the body. Then we have rheumatic forms such as are evidenced by rheumatic fever, when the patient has an acute attack from which he readily recovers, and from which he will not suffer again for a long period of time.

Then we have the popular forms of inflammatory rheumatism—rheumatism which is due to toxic infection, rheumatism which comes from venereal origin and rheumatism which comes as the result of a definite injury to the body.

Since the rheumatism associated with inflammation and enlargement of the joints is by far the most common, it is, therefore, worthy of prior consideration.

Rheumatic arthritis, which is the name given to this inflammatory type of rheumatism, is found in virtually every age, in every climate and in both sexes, although women as a rule are more commonly affected than are men.

The joint inflammation is present in almost every stage and degree from a simple enlargement and inflammation of one or two joints to the extreme case where almost every joint in the body is affected. In very severe cases it ultimately might develop into what is technically known as rheumatic arthritis deformans, in which the joint becomes so enlarged that the body takes on a deformed and grotesque appearance.

The pain associated with this disease is excruciating. In many cases it drags on for many years, becoming worse until the patient is more or less resigned to the condition.

There are a number of things that every

WALK-OVER'S
MAIN-SPRING
ARCH
Puts "PEP IN YOUR STEP"



CORONADO

Much of the Magic

of this footwear is contained within the scientifically designed arch of resilient hand-tempered steel which is cushioned at three points on live rubber. Main-Spring Arch shoes give comfort you never thought possible without the sacrifice of style

The CORONADO—illustrated above is designed in Patent and Black Kid $11 and $12.50

Write or phone for 36-page booklet which folds during New Fun Models and

JESSERG'S WALK-OVER SHOPS
716 SOUTH BROADWAY
[Just below 7th Street]
Pasadena — Long Beach — San Diego — Bakersfield

FOR YOUR HEALTH'S SAKE

Have you made ALL of your New Year resolutions?

Here is a mighty important one that should be kept every day of the year:

"Beginning right now, I shall do everything within my power to build a strong, healthy body."

If you are now enjoying the best of health, you are certainly to be congratulated. Few people go through the festivities of the Holiday season and really feel physically fit afterward. The results of overindulgence in rich mixtures of food, late hours of entertainment, and the nervous reactions due to so much hurry and anxiety in preparing for Santa Claus bring about a shaky foundation upon which to begin the foregoing New Year's resolution.

Start the New Year in the right way! Begin by taking stock, an inventory, as it were, of your physical condition at the present time. Have a thorough physical examination made to determine any handicaps that might prevent your even beginning to build a "strong healthy body." You can then intelligently direct your forces where they will do the most good.

Perhaps you are filled with toxic material from re-absorption of poisonous matter, which has been forming within the system over a long period of time. It may be disclosed that, due to enervation and the extreme toxic condition, your resistance has been so lowered that you suffer continual colds, backaches, headaches, nervousness, constipation, rheumatism, etc. Having located the trouble, what is to be done about it? In your resolution, you said that you were going to do everything in your power, and since we want to help you keep this resolution, we strongly urge that you use the most effective natural methods to remove the handicaps.

These methods include a proper dietetic regime and skillful manipulation by those thoroughly trained and experienced to reduce adhesions, relieve nerve impingement in the spinal vertebrae and to stimulate the blood and nerve supply to various parts of the body. The use of various electrical modalities, such as deep therapy lamps, ultra violet radiations to tone up the blood stream, sine wave for assisting in reducing adhesions, which is a contributing cause of constipation, and diathermy, where indicated. Corrective physical culture exercises play a very important role in overcoming faulty posture, building up muscular tone, and stimulating sluggish circulation.

What is the idea of all this treatment, you ask. It is much easier to make even the smallest gain by way of building a "strong, healthy body," if the start is made in the right way. Your intentions to carry out the resolution for every day in the year may be of the very best, but carrying on through misdirected effort and stumbling around in the dark, not knowing the proper way to prepare and combine your food, nor how to do your exercising correctly, etc., would, no doubt, cause you to break your resolution before the end of the first week.

A real opportunity awaits you. Have a thorough examination; relieve the handicaps, then begin following a daily regime that is constructive in every way, yet simple to follow. In this way, your resolution will not be a play on words, and before many weeks have passed, you will see that you are "doing everything within your power" in the right direction, and are beginning to experience the real joy of a "strong healthy body."

Let us help you build your health. You are assured of careful and individual treatment in every respect.

GEORGE STANLEY PARCELLS, D.C.,
and Staff

2523 W. Seventh Street, Los Angeles, Calif.

Hours: 9:00 to 6:00. Phones: Office, DRexel 4861. Residence, DRexel 3256.

Descriptive literature furnished upon request.



Happiness Is Where Health Is

Take It Home With You From Health Haven

A COMPLETELY-EQUIPPED OSTEOPATHIC INSTITUTION

HERE HEALTH IS LIVED AS WELL AS PREACHED — HERE FASTING IS A SCIENCE
HERE YOU ARE TAUGHT TO RENEW YOUR EYES AND NOT YOUR GLASSES — HERE THOROUGHNESS IS THE WATCHWORD

Dr. Finley says sickness can practically always be cured in its beginning but if let run its course carries destruction with it.

DR. FINLEY'S HEALTH HAVEN

41 NO. MADISON AVE., PASADENA, CALIF. Telephone Wakefield 4961.

Take Oak Knoll car from Los Angeles (all street cars on Colorado street stop at Madison Ave., walk one-half block north.

WRITE FOR PRICES AND LITERATURE.

THE NINETY-NINTH THREAD

By E. Phillips Oppenheim

there broke the hoarse murmur of voices that, with the accompanying bugle, denoted the start of the race.

The woman thrust her hand into her bag and took out a small handful of notes. She passed them over to the chauffeur, who hurried off toward the bookmakers. Then she climbed to the back seat of the car and stood there, holding the glasses to her eyes.

Goodwood was at its best that day. The sun was warm, but not oppressive; the south breeze brought with it a flavor of the sea. The long rows of tents set among the cool of the trees were more than ever inviting.

Royalty was present, and the boxes were filled with women in graceful summer costumes. The long season had come to an end, and the world was on holiday. Angus, from the rails in front of the lawn, watched the finish of an unexciting race, joined his friends in their box, and afterward strolled to Tattersall's.

Mr. Sammy Martin greeted him cheerfully, and accepted his modest bet with enthusiasm. Angus, while he asked for some other prices, glanced at the little man who was entering his name in a book. He had gathered from Hunley's description that the central figure in this sordid drama was barely more than middle-aged. The man's hair, however, was iron-gray, his face almost phenomenal. He was like the tragical lay figure of some ventriloquist—the perfect human automaton. One could scarcely believe that he really heard or that the words that passed from his lips were not mechanically contrived.

As he turned away, Angus ran into Hunley. "Well, I've seen both figures in your little drama," Angus confided, as they moved off together. "They are, in their way, interesting. Is there anything to be done?"

"Nothing. I daresay the whole thing will fizzle out. I've been talking to Coulson."

"What did he say?"

"I asked him why he was doing such work when I happened to know that his old firm would have taken him back. His only reply was that he could never bear the life back in his old office. He was perfectly satisfied. Martin told me that he was the best clerk he'd ever had."

"You think he's only taken the job to watch the race courses?" Angus asked.

"I'm sure of it," was the terse reply.

So was Angus sure of it on the following morning before the first race. There was no mistaking the stiff little figure in plain dark clothes and derby. In an unostentatious way, Angus kept him in view for the better part of an hour. He saw him walk slowly past the seats on the lawn, pausing to examine every car, watched him make a circuit of the tents, where refreshments were already being dispensed, waited for him half an hour, while he made a tour of the grandstand and boxes, and, finally, on the other side of the railings, walked slowly toward the front of the R. A. C. inclosure.

Suddenly the red car appeared—open, too, as Angus noticed, with a little sense of disquietude. The man and woman were there, still alone, the woman in blue. Notwithstanding the brilliant coloring of her lips, her features seemed more pinched and her eyes deeper set than on the day before. They drove into their place. The man lit a cigar and stood about with his hands in his pockets. The woman sat, for a moment, looking into a small mirror and arranging her slightly disordered hair. As soon as she was satisfied, she, too, stepped to the turf.

And then, up the broad walk between the lines of cars, came the little bookmaker's clerk . . .

If Angus had expected anything dramatic, he was doomed to disappointment. The man and woman stood side by side, talking now and then—the man sallower and more unprepossessing in appearance than ever, as he puffed stolidly at his cigar. At first, it seemed as though the sinister searcher would have passed them without recognition.

Angus, a little in the background, watched his slow approach, took note of the set immobility of his face. He was looking from side to side, without obvious curiosity, yet with an air of patient expectancy. He reached the car. He was in the act of passing when, by some chance, the woman looked up suddenly. She saw nothing of the insignificant little person a few yards away—but he saw her.

Not a muscle of his face moved. He slackened his speed, however, drew a pencil and note-book from his pocket, and made a note of the number of the car. The man and woman were again busy with their cards, but the chauffeur stood in Coulson's way. The latter addressed him, and Angus, by moving a step forward, heard his question.

"Isn't your master's name Pallett," he inquired—"Andrew Pallett of Sydenham?"



. . . Angus . . . when he strolled into his office, bronzed and cheerful, on the first day of his return to London . . . found, seated in his clients' chair, the little man whom he had never altogether forgotten.

The chauffeur shook his head.

"We live at Hampstead," he answered—"Carnsforth Buildings. That's the governor there. Merridew, his name is."

"Thank you very much," Coulson said. "A remarkable resemblance."

He walked on. His search was ended. He looked neither to the right nor to the left. Yet, as he passed within a few inches of Angus, there was not a single sign of satisfaction in his face.

He was looking just the same when, before every race, drawn there by some attraction he failed to analyze, Angus went up to make some small bet.

Angus's final glimpse of him was as he followed his principal out of the inclosure, after the last race, a soiled blue mackintosh buttoned up to his chin for shelter against the sudden squall of rain, his satchel under his arm, his eyes fixed upon his employer's broad back. Angus watched the two climb into a car and start off Londonward. A few minutes later Angus, driving his own coupe, had to draw up while the stream of automobiles crawled by on their way to the main road. Among them was the red car, also turned Londonward.

Peter Bragg, alias Pudgy Pete, Angus's partner, had absented himself in Monte Carlo for two months, so Angus, after Goodwood, found himself with a prolonged vacation on his hands. Yet, when he strolled into his office, bronzed and cheerful, on the first day of his return to London, he found, seated in his clients' chair, the little man whom he had never altogether forgotten.

"This gentleman is waiting to see you," Peter Bragg explained, after he had shaken hands. "He wouldn't confide his business to me—says you would remember him."

"I remember you, of course," Angus said, turning to his visitor. "Mr. Hunley told me your story, and I saw you at Goodwood."

"I saw you, too, sir," Coulson observed. "I felt that you were interested—I knew that you were when you waited in the R. A. C. inclosure to see whether I should find Ada and Merridew."

Angus nodded sympathetically. "I hope you've got over all that nonsense you were talking to Mr. Henley," he said.

"Perhaps I have, and perhaps I haven't, sir," was the quiet reply. Have you seen the papers this morning?"

"Not yet," Angus admitted.

"Better read about a certain shooting case first, sir, before I explain my business," Coulson suggested.

Peter Bragg passed across a newspaper. Angus gave a little start as he read the headlines:

MAN AND WOMAN FOUND DEAD IN HAMPSTEAD FLAT

There were very few details. A man named Merridew, a betting agent, and a woman had been discovered by one of the servants at Carnsforth Buildings, Hampstead, dead, early in the morning, both shot through the head. A revolver had been found by the side of the man, and an arrest was expected hourly. Angus threw down the paper and turned to his visitor.

"Well?"

"I have some facts to lay before you," the latter announced calmly. "Please listen. I killed a man because of that woman and went to prison for three years for it. Since my release I threatened the woman and Merridew with death. That is common knowledge. They have told a dozen people of their terror of me. I visited Merridew's flat last night, knowing the woman was dining with him there. The revolver found by the side of Merridew is mine. I believe that I was seen to enter and leave the flat, yet I did not shoot either of them. They were alive when I left them. I have no idea how they met their death. I know perfectly well that I shall be arrested before the day is over. Will you do what you can for me?"

Angus sat back in his chair. A fit of speechlessness was upon him.

"There must be a chance for me to clear myself," Coulson insisted, "because I did not kill them."

"What did you go there for, then?" Peter Bragg asked patiently.

"To tell them that I'd changed my mind. I have turned over a new leaf. I am engaged to be married."

"If your present story is the true one," Peter Bragg remarked, "I think that coincidence has made you the most unfortunate man in the world.

"Listen here," Coulson continued, addressing Angus. "I've heard about you. You're not in this business like the police, to worry along the routine ways. Here is your one chance in a lifetime. On the face of it, it's a hundred to one that I'm guilty. I'm not. Try to find that ninety-ninth thread."

"Can you help?" Angus asked.

The man shook his head.

"I cannot," he admitted. "I am just like everyone else will be. I should believe myself guilty, if I didn't know I wasn't."

"I'll do what I can," Angus decided, "but I warn you—"

"You needn't trouble," the other interrupted. "I'm not going to attempt to get away. I shall be arrested before the day is out, of course. I shall spend the night in prison, trying to imagine what happened."

"One word more," Angus begged, with his hand upon the doorknob. "There's no question of suicide and murder, I suppose?"

"Why should there be?" was the hopeless rejoinder.

Angus dined, a few nights afterward, at his club with Hunley.

"So our little friend has kept his word," Angus observed.

Hunley nodded gloomily.

"Silly fool!" he muttered. "He got off once, and now he must go and absolutely pay for what he's certain to get. I'd defend him, if he had a leg to stand on, but he hasn't. To make things worse, he's lost his nerve—wants to plead 'not guilty'."

"I suppose there's no doubt that he did do it?" Angus asked.

The K. C. shrugged his shoulders.

"My dear fellow," he pointed out, "he announced his intention of killing them. He's seen to enter Merridew's flat; he's seen to leave. His revolver is found there; the two are dead."

"I know," Angus remarked, "but he says he didn't do it."

The K. C. scoffed.

"Every man's nerve breaks now and then."

"Can I look over the rooms?"

"If you wish to, with pleasure. I'll give you a card to Ryan, of Scotland Yard. He's in charge. He'll be there tomorrow, I believe."

Hunley drew his case from his pocket, scribbled on the back of a card, and passed it over to Angus. As though by common consent, they dined thenceforward without a mention of Coulson's name. Angus spent the rest of the evening in the neighborhood of Carnsforth Buildings.

At eleven o'clock on the following morning, Inspector Ryan and Angus ascended by the elevator to the fifth floor of the Carnsforth Buildings, and the former exchanged a word or two with the policeman who was on guard at the entrance to the flat.

That conversation probably saved Coulson's life, for, in the interval of waiting

(Continued on Page Twenty-four)

CARE OF THE BODY

By Philip M. Lovell, N.D.

Stomach Ulcers

Examination and enlargement of the joints is by far the most common. It is, therefore, worthy of prior consideration.

Polycleitus (ca. 480-412 B.C.) was the leader in this effort for precision of technique. In his masterpieces, the Diadumenos (The Fillet-Binder) and the Doryphoro (The Spear-Bearer,) he sought to study the athlete not in the agony of victory, but in the beauty of repose; and on the basis of these works he composed his famous "Canon" of rules for sculpture, basing all the proportions of the perfect body on the width of the brow. He was the Bach of ancient statuary, turning mathematics into beauty.

In these men beauty was as yet chiefly a matter of health and strength, as nature sought to make it before chemists and tailors came; in Praxiteles (fl. 360 B.C.) suddenly an almost modern sense of beauty as seductive loveliness appears; and woman enters to contest the prize with man. For Praxiteles was a lover rather than a warrior; his heart was lost to Phryne, the fairest hetaira of her day; and when at a festival she frolicked nude in the water before the assembled Greeks, Praxiteles fell at her feet and begged her to pose as his model for Aphrodite.

The inhabitants of the Island of Cos had ordered from him a statue of the goddess of love; nothing could have pleased him better. In defiance of precedent he showed the full nude. The Apollo looks more like a youth than like a girl, and might be classed with those hermaphrodites which so abound in Greek statuary; it is no actual male, nor any actual female, but almost the reunion of the sexes in an ideal of unharassed love. This is the Athens of Plato and Euripides, no longer of Anaxagoras and Eschylus; here is no flat-footed Doric strength of pre-Periclean sculpture, nor the one-footed agility of Myron, nor the majestic power of Pheidias' heroes and gods; this is Ionic grace and ease, beginning the conquest of suiciding Greece by the patient Orient.

Before Praxiteles Eros had been a winged boy, as vigorous as any urchin in the streets; under the hand of this subtle master he became that symbol of dreams and tenderness which so pleases our romantic souls. Story has it that Phryne, to trick Praxiteles into revealing which of his works he liked the best, told him that his studio was on fire; whereupon he exclaimed that all his labor was lost if his Eros and his Faun were destroyed.

The last figure in this little survey of Greek sculpture before Alexander is the fiery Scopas. Here is the Byron to Praxiteles's Keats and Pheidias' Milton; a passionate and fury of style which, by the side of the Hermes and the Aphrodite, remind us of Michelangelo's suffering heroes pictured and chiseled in the same age which saw the quiet and tender madonnas of Raphael. Scopas (fl. 350 B.C.) achieved renown by the great relief which he carved on the east side of the gigantic Mausoleum of Halicarnassus, representing the war of the Amazons and the Greeks. The queen who had ordered the tomb for her husband Mausolus died before it was finished; legend says that the artists, loving the task, finished it unpaid, and worked so well that it became one of the Seven Wonders of the ancient world. (The others were the Pyramids, the walls of Babylon, the Hanging Gardens of Nebuchadnezzar, the Temple of Diana at Ephesus, the Olympian Zeus of Pheidias, and the Colossus of Rhodes.)

See now in review the development of what we may loosely call Periclean sculpture. At first crude strength, as in Myron; and then classic perfection of form as in Pheidias and Polycleitus; and then romantic tenderness and passion, as in Praxiteles and Scopas. It is a frequent sequence in art and history; it is the relation between the Doric, the Ionic, and the Corinthian, between Aeschylus, Sophocles and Euripides, between Anaxagoras, Plato, and Epicurus. Greek sculpture began with gods and heroes and it passed on to athletes and men, it ended with hermaphrodites and courtesans. But even in that fatal parabola it was great. It found for a time the secrets of proportion, harmony, and unity; it fashioned in enduring stone the passing loveliness of woman, and the frail strength of man; and it came nearer to pure and perfect beauty than any art has ever come again. It is one valid excuse for the existence of man.

THE NINETY-NINTH THREAD

concluded from page nine

and looking around, Angus was attracted by the letter-chute, just outside the door. He studied it thoughtfully. Presently the inspector produced his keys, and passed into the sitting-room, the scene of the tragedy. The inspector took Angus by the arm.

"I don't know that there's much to show you of interest here, sir," he remarked. "The chalk marks show where each body was lying. Look around the room as much as you like. My job this morning is just to see if there are any bullet marks in the walls. Nothing else has been touched."

Angus, with a little shiver, drew up one of the blinds, and took stock of his surroundings. The room was furnished with a certain amount of ostentation—heavy plush chairs, a thick carpet, a number of meretricious ornaments, a piano draped with faded silk, photographs in silver frames, even a few fans upon the walls. In a corner of the room was a small writing-table.

"Have you the key to this, Inspector?" Angus asked.

The inspector nodded, and selected one.

"We've been through the contents," he observed. "Very little, except bills and sporting tips. We didn't disturb things more than we could help. There wasn't anything to look for, really."

"Just so," Angus murmured.

The inspector turned the key, and the top slid down. Inside there was a blotter and an inkstand. The pen, Angus decided, had probably been used within the last few days, and there was still ink in the pot. The blotter he lifted out and took to the light.

"There's an address of a letter here, Inspector," he remarked.

The inspector was not greatly interested.

"Might have been written at any time," he commented. "Besides, we're not looking for the murderer, are we? He's safe under lock and key."

Angus made no reply. He was holding the fragment of blotting paper up to the window.

This is probably," he observed, "the last letter written by Merridew. He must have had a brother. This is addressed to R. Merridew, but I'm hanged if I can read the rest of it."

The inspector was only concerned with finishing up the technical details of his perfect case. He did his best, however, to decipher the remainder of the address.

This much," Angus said earnestly. "On the face of it, Coulson is undoubtedly the murderer. Curiously enough, however, although he pleaded guilty to the first affair, this time he swears that he never killed either of these people. Very well—it's a thin chance enough, but let's give him that chance. If he didn't—if there was anyone else concerned—the last letter written by Merridew might help us."

"That's quite right, sir," the inspector admitted doubtfully.

"It's some club of two syllables in the W. C. 2 district," Angus went on. "Do you mind my turning my men off it? If I discover the letter, of course, I'll do nothing without you."

The inspector smiled.

"Why, you go right ahead, sir," he agreed. "I've got to be able to swear as to the condition of these walls. It will take me about an hour. I shall be at Scotland Yard afterward."

Angus, with the sheet of blotting paper in his pocket, took his leave.

It was barely midday when Angus, with two of his Strand House employees, started the rounding up of all the social clubs in the district comprised by W. C. 2; it was nearly ten o'clock when he found himself seated opposite the letter rack of the Alpha Club in Henter street, W. C. 2.

There were indications of the fact that



"George!" — "Yes, Love?"
"I wish you would get me some of these Chinese tongs I read so much about. I think they would go well with the big fireplace."
Copyright, 1927, by The Bell Syndicate, Inc.

the Alpha Club was scarcely an establishment of high social standing, but Angus had only one anxiety—that the letter should remain where it was until the arrival of the inspector. When, at last, a car stopped outside, not only the inspector himself, but also the deputy chief commissioner of police made their appearance. The uniform of the former reduced the hall porter, who had risen to his feet, to stupefied silence. Angus advanced to greet the newcomers.

"There's the letter, Inspector," he pointed out, "that, according to my theory, was written by Merridew, on the night of his death, to his brother. If there is any other explanation of the tragedy besides the obvious one, it is to be found there."

The deputy chief commissioner turned to the porter.

"Mr. Merridew is a member of the club?" he inquired.

"He's a member, sir," the man admitted, "but he ain't often here."

"Do you know where he is now?"

"I did hear," the man ventured, "that he was in France somewhere."

"You don't know when to expect him back?"

"Not exactly, sir. A good few as calls here says he owes them money."

The deputy chief commissioner withdrew the letter from the rack.

"I'm taking possession of this letter in the name of the law," he announced curtly. "Have you a room where we can be alone for a few minutes?"

The man ushered them into a bare little waiting-room, and turned on a jet of gas. The deputy chief commissioner cut the flap of the envelope. He spread the letter out upon the table. The three men read it together:

"9 Carnsforth Buildings,
"Hampstead, N. W.

"Dear Bob:

"I can do nothing to help you out. It's all up with me, anyway. I have spent my last shilling—sold car yesterday—and Ada knows it. By the time you get this, I shall have gone out.

"Bob, you've been right to stay free from women. You know what Ada's been to me. Worse and worse, I've been getting for weeks and months. Yesterday I went to a doctor. He didn't spend five minutes over me; looked at me in a queer, old-fashioned sort of way. 'Are you honest?' he asked, 'You don't know what's the matter with you?' 'I'll be hanged if I do,' I told him, 'or I wouldn't have spent a guinea coming here.' 'You've either been taking or you've been given arsenic steadily for the last three months,' he said. 'It's gone too far. I should get into a hospital quick, if I were you. I can do nothing.'

"Arsenic, Bob! What do you think of that?

"It's been a queer night. I got back to Carnsforth Buildings and found Ada there. I didn't tell her what I had found out. I didn't tell her I was broke, although she'd pretty well guessed it, but, while we were sitting there, who should come but little Coulson—turned up this very night, after all the months we've dodged him. I thought he'd found the courage at last, and I just laughed. It seemed like saving me a job. He came in, and Ada was scared. He took an automatic pistol from his pocket and laid it upon the table. 'You don't need to be afraid of me any more,' he said quietly. 'I've found a girl and I'm going to settle down. As for you, Ada,' he went on, 'I've been meaning to kill you for months—I was wrong. You aren't worth it. You need never be afraid of me any more. There's my gun. Do as you please!' And, with that, he turned his back on us and went out. We heard the lift go down. Ada, she was all excited like. 'Thank heaven!' she exclaimed. 'Jim, I'll have a drink on that!' She went toward the sideboard, and I picked up the pistol. 'There's another besides him means to make an end of you, my woman,' I said, 'and that's the man you've been poisoning for the last three months.' With that she squealed, but I shot her . . .

"I've had three drinks, Bob. I've found a stamp, and I'll shove this in the chute. When I've done that, I'm off myself. If there's anything left, it's yours, but there won't be much. So long.

"JIM."

The deputy commissioner shook hands with Angus.

"If there is one thing in the world, Mr. Angus," he said, "that could reconcile us to the activities of you amateur gentlemen, it is the fact that you have vision. You have saved us a bad shock this time, anyhow."

They had passed out into the stuffy little hall, and, for a moment, Angus made no reply. He was looking at the dilapidated letter rack. But for a chance, that letter might have moldered there behind the worn tape while Coulson was hanged.

"It's a matter of psychological conviction against circumstantial evidence, sir," he said, after a pause. "Coulson's guilt seemed a certainty, and yet, as man to man, I felt that he was telling me the truth."

Two months later Mr. Coulson, smartly dressed in a light gray suit, with racing glasses swung around his shoulder and carrying his derby in his hand, presented himself at Angus's office. He was accompanied by a very charming young woman, neatly dressed for a day's racing.

"I've called to know what fee I owe you, sir," Coulson announced. "This is my wife—Sam Martin's daughter. She'd like to help me pay it."

Angus smiled.

"Well, what's his life worth to you, Mrs. Coulson?" he asked.

"Everything in the world," the girl answered.

"How's your book today?" Angus inquired.

"We're light on Arioso, sir," was the smiling reply.

"I'll have a fiver each way, then."

"You're on a fiver to nothing, sir," Coulson announced. "And it's the best bet I ever took in my life!"

(Copyright, 1928, Metropolitan Newspaper Service.)

THE STORY OF CIVILIZATION

By
Will Durant, *Ph. D.*

WINTER SPORTS

By J. Norman Lynd

CORRECT COSTUME FOR READING THE SUNDAY PAPER—SWEATER AND PLUS FOURS

THE ANNUAL DINNER WHERE THE SPEAKER IS REMINDED OF A STORY ABOUT TWO IRISHMEN NAMED PAT AND—YOU'VE GUESSED IT—MIKE

DOING THE FAMILY FIGHTING TABLE

IN THE GREAT WIDE OPEN SPACES WHERE A TEDDIER CAN BE A SLED DOG

DOING THEIR BIT FOR THE ROTOGRAVURE SECTION

WAITING FOR THE CAT TO MAKE UP HER MIND WHETHER TO COME IN OR GO OUT

Wisdom Teeth

W. E. Hill '48

WINTER SPORTS

By J. Norman Lynd

THE STORY OF CIVILIZATION

By Will Durant, *Ph. D.*



The columns of the temple of the Olympian Zeus at Athens.

It Was Pericles' Good Fortune to Find for His Purposes the Architectural Genius of Ictinus and the Sculptural Genius of Pheidias

IN THE year 478 B.C., a number of Greek states, under the leadership of Athens, formed a league for self-protection against Persia. Athens contributed ships, the other states money; and since the common treasury was at the Temple of Apollo on the Island of Delos, the league came to be called the Delian Confederacy. Aristides, known as "the Just," was placed in charge of the finances of the league.

But years went by, and Persia made no war. The Athenians, tempted to imperialism by their power, transferred the treasury from Delos to Athens, against the protest of their allies; and very soon the league became an empire autocratically ruled by the democracy of Athens. Sparta saw, feared for her own independence, and set about to form a rival league. In the midst of the greatest age of art in all history, war raised its head.

Pericles, falling heir, as controller of the treasury, to the league's accumulated gold, fretted at the idleness of so much wealth, and longed to use it in some way that might immortalize his city and his name. He saw the sunlit peak of the Acropolis, and visioned for it temples fairer than any that man had ever reared to the gods. He did not care for these deities as the people did, having too many skeptics for his friends; but he saw that they might be made symbols and inspirations of heroism and civic pride, if they could be refashioned in the image of the noblest men.

But who could refashion them? Where were there artists profound enough to conceive a Zeus, a Hermes, an Aphrodite, an Athene, worthy of an age of poets and philosophers destined to remain for many centuries unsurpassed?

Not that there had been no great Greek art before. Architecture had flourished in this dry air, among these mountains so rich in perfect stone. Far back in the seventh century B.C. the Ionian Greeks of Asia Minor had built a temple to Artemis (Diana) at Ephesus: at first of wood, which the Cimmerians burned; and then of stone, which Herostratus destroyed on the day of Alexander's birth. Peisistratus, about 530 B.C., had begun a gigantic temple of Zeus on the plains of Athens; it had been left unfinished at his death, and only in the days of Antiochus Epiphanes were those fine Corinthian columns added of which fifteen still stand to greet the modern pilgrim. At Girgenti in Sicily, home of that fiery philosopher, Empedocles, Greek colonists had built a Temple of Concord as a gentle emollient of Mediterranean pugnacity. And at Paestum (some thirty miles south of Vesuvius) other Greek colonists had built a magnificent Temple of Poseidon (ca. 530 B.C.,) which still ennobles Southern Italy, and rivals the majesty of the Parthenon.

Sicily and Italy were fortunate; the Persians did not reach them in 480 B.C., nor sack their capitals. But Xerxes' army destroyed not only every home in Athens, but every work of art; when Salamis was won the Athenians returned to a city which had lost half its wealth and all its beauty. It is one of the marvels of human history that the Greeks, who might well have despaired at this quick undoing of the work of many generations, resolutely set to work, under the guidance of Themistocles, Cimon and Pericles, to rebuild their city and make it more beautiful than before. Pericles merely brought to completion the plans and labors of sixty years.

Pheidias, though here again it is only legend that speaks—had been a slave, or the son of a slave; so genius persists in rising recklessly in any rank, and starves as often as it grows. Cimon, predecessor of Pericles as a ruler of Athens, had given Pheidias his first great commission—the moulding of a colossal bronze statue, fifty feet high, of Athene Promachos—Athene the Warrior? The body was of ivory, the drapery of gold; the gilded spear-top and helmet were visible from the sea, proud symbols of the militarism that infected the victorious city. Nothing survives of it now but its pedestal.

Time has been equally ruthless with other masterpieces of Pheidias. His statue of the Lemnian Athene, which Lucian called his most perfect work, is gone without a trace. Of another statue—the Zeus at Olympia—only a copy of the head remains. It was a colossal affair; if Zeus had risen from the seat on which the sculptor placed him his divine head would have bruised itself against the temple roof. This disproportion was atoned for by the benignity and majesty of the face, which already revealed in the artist's work the influence of the philosophers. "Its beauty," thought the Roman rhetor Quintilian, "seems to have added something to the received religion." "Fare to Olympus," counseled the historian Arrian, "that ye may see the works of Pheidias; and account it each one of you a misfortune if ye die with this still unknown." And Dio Chysostom said: "Any man who is heavy-laden in soul, who has suffered many misfortunes and sorrows in his life, and who has no comfort of sweet sleep, even such a one, I think, if he stood before this statue, would forget all the dangers and hardships of this mortal life."



Phedias carving the figures of the Pediment of the Parthenon.

Such was the man to whom, in the year 445 B.C., Pericles assigned the task of adorning with statuary the temple which Ictinus and Callicrates were designing as shrine of the Athene Parthenos (Athene the Virgin,) and as home of the virgins (parthenon) who served as her priestesses. For nine years they drew, and carved, and built. When they were finished they had produced the most perfect work yet made by the hand of man.

The Parthenon

As you stand before it the first impression is one of desolation. Under your feet crackle and glisten fragments of marble that once were part of the temple. You take a chip in your hand and examine it; it is of sparkling white, and comes from Mt. Pentelicus, where you may still see the quarries and runways that provided the marble for the Parthenon.

Then that impression of ruin passes for a while, and the combined simplicity and power of the edifice envelops you. This is no mere beauty, as the Alhambra has beauty, or the Taj Mahal; it is grandeur, sublimity, the masculine majesty of mountains or the sea. Nothing could be less pretentious or more impressive; these unadorned Doric columns, this simple triangular pediment, this plain rectangular design—here are no frills of any kind, no bizarre embellishment of details, no romantic dominance of any part over the whole.

For its greatness is in its entirety rather than in its parts. It was so placed that one might see it all at a glance; it is not suffocated by its surroundings, as are so many cathedrals of the Gothic age; it does not lie buried in a chaos of dwellings, workshops and stores, invisible except in details; it

(Continued on Page Twenty-three)

(Continued from Page Eleven)

stands on the city's peak (Acro-polis,) with pillars visible even from the Aegean.

You mount the broken steps (or "stereobate" (to where the columns rise from the topmost step (or "stylobate.") Note the curvature of this stylobate—see how it slopes slightly downward at either end. It is not level, for the human eye would see a level line as sagging in the middle. To correct this optical illusion the builders of the Parthenon curved the lines upward, making the ends higher than the middle.

On either side of the temple sacrificial ceremonies and executions.)

In its ruins, indescribably delicate in conception and execution, is a marvelous Zeus, built and robbed by twenty generations of Greeks and Romans, and illumined by the Olympian, or Temple of the Olympian Zeus, built by Hadrian, a Roman emperor who loved Greece and Athens more than Rome, and who had come to admire, from Egypt and Crete. So within that "Corinthian" style which had come to be, with magnificent Roworlike capitals, tions of Greeks and Romans, and illumined by the goddess. (Near that fragment, in the Lourvre) shows a group of women, perfect in loveliness and grace, carrying a veil to Salle Grecque of the Louvre, is a marvelous head, detached from the same frieze, still bearing some of its original color, and even in its ruins, indescribably delicate in conception and execution.)

And down on the plain stand the great of and there, broken with the fall of centuries and the ravages of time, but still the most beautiful ruins in the world.

Pericles: On this citizen he went to prison; Socrates: On this citizen he went to death. The world does not readily forgive a man for being great, until he is dead.

From Myron to Scopas

If sculpture, as Santayana thinks, is the greatest of the arts, then the glory of

young cavaliers. Another fragment (in the women, not the frail and slender lassies of our idolatry.

Wisdom Teeth

By W. E. Hill





Sufferers from wisdom teeth love to tell all the horrid details. Here is poor Gladys, making use of the cracked ice bag to keep down the swelling. She's telling her young man all about how she nearly fainted every time the mallet struck home.



Miss Agnes Augenblick is Doctor Gouger's assistant. Agnes answers the phone and tells Mrs. Hodge or Mrs. Podge that though Dr. Gouger has most of his time filled she can have an appointment at six-thirty on Tuesday morning, or at five-twenty-five p. m. on the following Friday. Besides answering the phone Agnes is often called upon in moments of great stress to hand Dr. Gouger the saliva eradicator.



"Now in this one, you can see how the gum had to be cut away from the bone," etc., etc. Dentists are justly proud of their X-ray pictures and love to show the X-ray of a wisdom tooth in all its impact.



The novocaine Florrie was given a local anesthetic, which has, for the time being, slightly paralyzed her tongue. The taxi driver will do well if he comes within a mile of where Florrie's home is.

Dr. Gruesome, the genial dental surgeon, is killing a nerve and such a nerve it is! It answers right back every time the electric drill burrows into it. "Ak urks ikky ad, 'octor," gurgles the frenzied patient from somewhere behind the rubber dam, meaning, as you may have guessed, "That hurts pretty bad, doctor."



The dentist's waiting room where the possessor of a restive wisdom tooth is now waiting beside the dentist's little one-foot shelf of literary gems. "Friendship's Garland," volume ten from "Famous American Statesmen," Shakespeare's "Tempest," and a copy of Browning are here for those who crave the classic in literature.

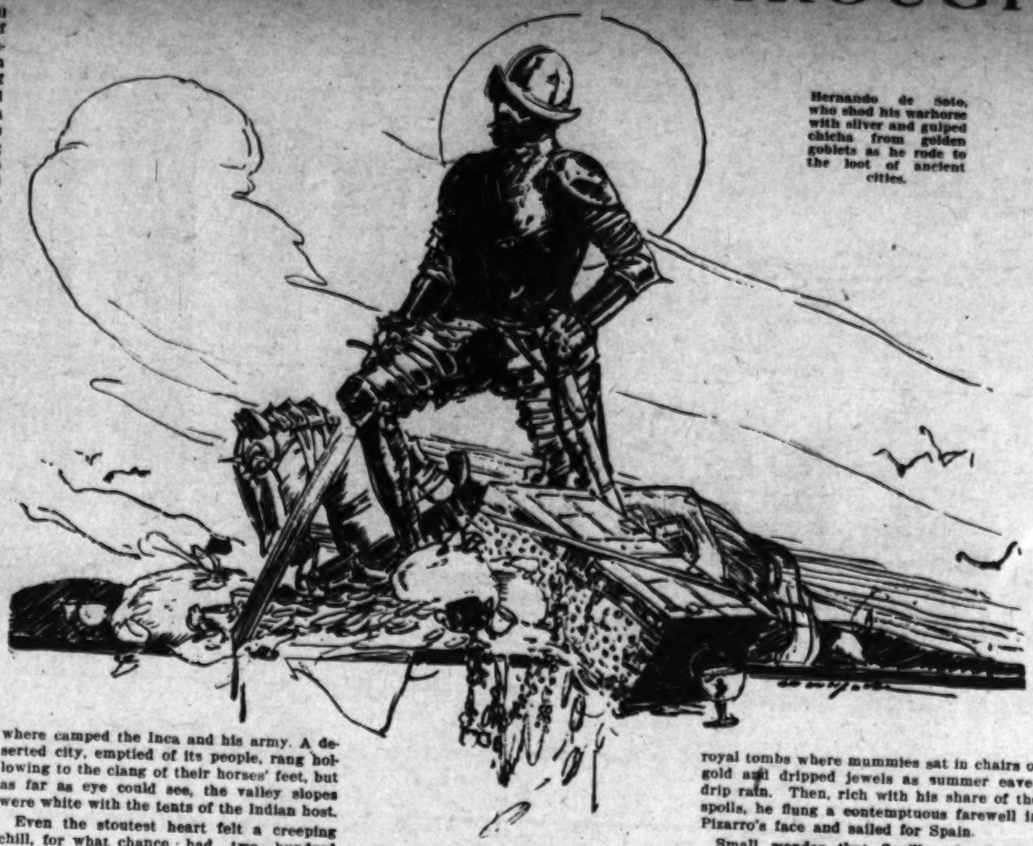


Survivors of a wisdom tooth operation have to do all their heavy chewing with their front teeth, in order not to disturb the yawning cavity behind. This gives them a slightly rabbit-like appearance when eating.



Dr. Gouger, the dental surgeon, going after an impacted wisdom tooth armed with a mallet and chisel. Miss Seitz, the assistant, is on hand to hold the patient's mouth intact if he squirms. The last hundred blows are in process and the patient, who up to now has been idly wondering if Miss Seitz is a natural blonde or not, is thinking up painful ways to kill dentists.

A WORLD SLIPPED THROUGH



Hernando de Soto, who shod his warhorse with silver and gulped chicha from golden goblets as he rode to the loot of ancient cities.

NO ROMANCER, giving imagination full rein, ever dreamed adventures half so mad as the actual deeds of those Spaniards who sailed the uncharted ocean in their flimsy caravels, stormed the walls of the New World, and waded through blood to fabulous riches that they diced away in a night. As cruel as brave, as treacherous as heroic, as religious as depraved, prattling prayers the loudest when outraging God the most—amazing figures as tremendous and incredible as though they stepped out of the Apocalypse.

Cortes burning his ships and advancing against the might of Montezuma with a scant four hundred men; Pizarro conquering Peru with less than two hundred; Pedro de Valdivia enslaving Chili with one hundred and fifty; eighty four-year-old Francisco de Barbajal leading forlorn hopes—what a list it is that beat against the gates of memory with their sword hilts!

It is with Hernando de Soto, however, that this story has to do. We see him first, as he leaves his mountain home in Estremadura, a lad not taller than his sword, seeking his fortune in Panama with Pedrarias Davila, who cut off Balboa's head, and in the fifteen years that follow we catch vivid glimpses of him as he races through Hispaniola and Nicaragua pursuing fortune.

Well did he hold his own among those swarming adventurers, for when Pizarro prepares his blow at Peru we find young Hernando in high command and rated as the Company's "best lance and finest horseman."

It was in the eleventh month of the invasion that the Spaniards came to Caxamalca, where camped the Inca and his army. A deserted city, emptied of its people, rang hollowing to the clang of their horses' feet, but as far as eye could see, the valley slopes were white with the tents of the Indian host.

Even the stoutest heart felt a creeping chill, for what chance had two hundred against these countless thousands? At last they understood why the Peruvian monarch had not opposed their march from the sea coast, taking no advantage of mountain passes where a tumbled boulder could have swept them all to death. This valley, with its prison walls, was his trap.

All through the night Pizarro and De Soto upbraided and exhorted. Were cavaliers to turn tail before these heathen dogs? Could they not see that retreat was an invitation to disaster? When had they ever fought except against overwhelming odds?

What of repeated proofs that God had them in His holy care and keeping? In every great battle had there not been sight of St. Michael high above them, crying his angels to the assault? Was there not ample assurance of the land's incalculable wealth? Forward, caballeros! Another sword stroke and every man might plunge his arms shoulder-deep in yellow gold and emeralds.

Before the morning sun topped the peaks of the Andes, De Soto was spurring across the plain to face the Inca and learn his will. With gay arrogance and a certain shrewd intent to strike fear, he sank his rowels deep, and galloped down the warrior line at furious speed, throwing his charger back upon its haunches only at the very hem of the royal robe.

Not by the twitch of a muscle did the dusky ruler betray awe or astonishment, and it was in cold, implacable tones that he dismissed De Soto, saying that he would visit the Spaniards on the following day, and then acquaint them with his pleasure.

"By St. Jago!" cried Pizarro. "God is delivering him into our hands." A cheer burst from every hairy throat, for some of the men had been with Cortes in Mexico, and all held in mind how the Great Captain had seized Montezuma as a hostage.

All night long there were feverish preparations, assignments of stations, and much furbishing of arms, and at mass in the early dawn, Exsurge Domino was roared to heaven as a challenge.

From their concealment these human tigers watched the Inca enter the city, and eyes flamed as they marked the jewels that incrusted his litter, and saw the throne of solid gold.

All unsuspecting—for how could he dream that this beggarly handful would dare aggression?—Atahualipa came to his doom. As he reached the great central square, with less than seven thousand of his men inside the gates, a cannon boomed its signal, and out from hiding poured De Soto and the cavalry.

Picked soldiers ringed the Inca about with steel at once, and the others rode their horses back and forth through the huddled, screaming mass, stabbing and slashing. When arms fell slack at last, from sheer exhaustion, five thousand Peruvian bodies littered the plaza.

There is not space to tell of the ransom brought in by countless pack trains. Atahualipa filled one room with gold, and another with silver—the value of the whole has been estimated at fifteen millions—and still they kept him prisoner. Evading, delaying, for his dark heart meant murder from the first, Pizarro fell finally into well-simulated rage, and charged the Inca with plotting against their lives.

Only De Soto held to faith. A fast friendship had sprung up between him and the royal captive, and affection joined with honor to make him cry out against this shameless treachery. Riding off to Huanachuco to secure proof of the Inca's innocence, he was not well away before a mock trial sentenced Atahualipa to be burned at the stake. As the unhappy ruler accepted baptism at the last moment, however, the garrote was substituted for fire, and he was only strangled.

De Soto, returning, went white with fury, branding it as assassination, crying that his honor had been stained.

"But what," he sneered, "could a Pizarro, base born, know of honor?"

Forcible intervention prevented bloodshed, but De Soto was all for leaving the country, and only greed cooled his hot anger. There was still imperial Cuzco to sack, and even as he led the vanguard on the long and bloody march, so was he foremost in gutting the Temple of the Sun, and stripping the royal tombs where mummies sat in chairs of gold and dripped jewels as summer eaves drip rain. Then, rich with his share of the spoils, he flung a contemptuous farewell in Pizarro's face and sailed for Spain.

Small wonder that Seville adored him. Only thirty-three—rich, handsome and a figure of romance—the beautiful Isabella de Bobadilla gave him her heart and hand, and the highest fawned upon him in his palace. For eighteen years he had fought and suffered, and now, in every softness of love and ease, he would forget the swamps of Haiti, and the bitter hardships of Peru.

Vain resolve, for how could bull fights and pompous ceremonials satisfy one who had shod his warhorse with silver, hunted slaves with hounds, gulped chicha from golden goblets as he rode to the loot of ancient cities, and had seen the Indies glow?

Ambition burned him! Cortes, no better born and not more brave, had lorded it in Mexico, and as for Pizarro, De Soto's proud soul sickened at the thought of having played second fiddle. What he dreamed of, what his heart panted for, was some virgin realm that he might make his own.

Florida, discovered but not won, occurred to him, and when he offered to undertake the conquest at his own expense, the thrifty emperor not only named him captain-general, but also threw in an appointment as governor of Cuba.

As the news flew that Don Hernando was taking to the sea again, sailing to a fair land where the very trees dropped gems, cavaliers raced to Seville from every quarter, even Portugal furnishing a contingent of swart hidalgos.

Out of the thousands that offered, De Soto picked six hundred—"men of courage and condition"—and ten ships were bought and double rationed. Even so, still another year was spent in Havana that no detail of the expedition might be overlooked.

It was in May, 1539, that the fleet put to sea for the passage of the Gulf, and as the little army landed in Tampa Bay and caught the fragrance of jasmine and magnolia, a great cheer broke from every lip.

Now at last was America's threshold to be crossed. Not once, in any voyage, did Columbus touch the great continent that stretched before him; John Cabot came to Labrador in 1497, but explored no further, and a year later his son, Sebastian, skirted the coast from Nova Scotia to the Chesapeake without attempt to pierce the forest walls; Vasquez de Ayllon and his men were massacred within sight of their ships; Ponce de Leon fell in a beach fight, and the atrocities of Panfilo de Narvaez earned him death almost before he had touched the interior; Jacques Cartier found the St. Lawrence in 1534, but seventy years were to pass ere Champlain carried on. For Hernando de Soto was reserved the honor of souls again into Alabama, kingdom of Tuscaloosa, the Black Warrior.

Well was he entitled to curse the fate that genuine entry and true discovery.

Editor's Note: This is the first of a series of brilliant articles, scaling heights of American adventure, and animating its personalities, by George Creel, editor, author, and chairman of the President's Committee on Public Information during the World War. Painted with the verve and baldness of the acts themselves, and with all the color of the men who did them, these narratives should make real history live for the reader.

Mr. Creel is a native of Missouri. He had extensive newspaper experience, originally in Kansas City and Denver, before becoming a magazine writer as well as an author of books. He is the husband of Blanche Bates, the noted actress, and the father of two children.

"Most Comfortable Shoe Ever Worn"



DELORA
in Brown Kid, Patent, Black Kid, Champagne Kid

SO WRITES a woman who knows. And so say men and women in all parts of this city who have discovered for themselves the perfect Ease and Comfort of the

Cantilever Shoe

Comfort in standing. Ease, even pleasure, in walking. These are simply the natural results of wearing a shoe made to fit the lines of the foot.

Instead of trying to force one's feet to fit, or try to fit, shoes artificially designed.



Flexible like your foot

A flexible arch in place of the usual stiff metal, a naturally shaped sole and slightly extended heel which put the body weight toward the outside of the foot, where it should be. These, and other features, partly explain why Cantilever Shoes are so Comfortable.

Prices are most reasonable for such Good Quality—and the Style is rather remarkable for so much Comfort.

We are exclusive selling agents for this district and offer you a careful fitting.

Cantilever Shoes
For Men—
Women and Children
728 South Hill St.
THIRD FLOOR
Pasadena 424 E. Colorado
Long Beach 538 Pine Ave.
Cantilever Hosiery for Women

HIS FINGERS

By George Creel

Illustrated by L. F. Wilard

Hernando de Soto, One of Those Amazing Spaniards Who Shod Sword Flashed in and Out of History, and Who Once Grasped America—But Lost It for a Dream of Gold

JANUARY in California History

By George Wycherley Kirkman

Drawing by Ralph Crowell

forces.

Battle of the Mesa

January 8, 1847—At nine o'clock next morning, Stockton resumed his march toward Los Angeles over the Mesa, a broad plain that lay between the San Gabriel River and the Los Angeles (then called the San Fernando) River. Small bodies of the enemy were in sight. When our troops were fire on them with his guns, but our column serenely kept on its way, with only one man and a mule wounded by this futile bombardment. As Stockton advanced still farther, Flores lined up his lancers in front of our column, and opened fire with his two nine-pounders on our right flank, and with two smaller guns on our front.

The fire from these nine-pounders so harassed our troops, that Stockton halted, and opened fire upon these guns. In fifteen minutes these enemy cannon were effectually silenced; and our troops again

"What outlandish traffic towers they have in this country!"

Copyright, 1927, by The Bell Syndicate, Inc.

mounted men, our troops would easily be overwhelmed. Therefore, Stockton camped that evening within eight of the Californians' camp; and both sides slept on their arms that night, in readiness for the next encounter of the contending

Our men were ordered to hold their fire until orders were given them to open up; but when the charging Californians were within eight private interview with him. Behind locked doors, he told Sutter of his discovery, and showed him this strange metal; and then the two men thoroughly tested it, and found that—it was gold!

Sutter and Marshall fully realized what would happen if this wonderful discovery became known; and both tried to keep it a secret until the sawmill was finished. Marshall hastened back to the mill; but it did not take this exciting news long to spread; and on March 15, it was printed in the weekly paper in San Francisco. Sam Brannan slipped off to the American River to take a look-see; and in May he stalked into San Francisco, waving his hat, holding up a bottle full of gold dust, and shouting about the glad tidings. Men went wild at this first sight of gold in quantity, and dropped everything and lit out for the foothills.

On May 29, in San Francisco, the Californian, with this slip ceases for the present the publication of The Californian . . . The majority of our subscribers and advertising patrons have closed their doors and places of business and left town. The whole country, from San Francisco to Los Angeles, and from the seashore to the base of the Sierra Nevada, resounds with the sordid cry of 'Gold! Gold! Gold!' while the field is left half planted, the house half built and everything neglected!" After emitting which, the editor locked up his printing press, and left for the mines himself!

The news had spread through California like wild-fire, as mounted men galloped past towns and ranches with the tidings; and a mad rush to the mines set in on all sides. Amidst the most intense excitement. Men left their homes and families, merchants closed their stores, farmers abandoned their ranches, soldiers deserted their garrisons, laborers dropped their tools, and the lawyers ran off and left their prisoners, who promptly broke out of their prisons and followed

A WORLD SLIPPED THROUGH HIS FINGERS

By George Creel

Illustrated by L. F. Wilford

Hernando de Soto, One of Those Amazing Spaniards Whose Sword Flashed in and Out of History, and Who Once Grasped America—But Lost It for a Dream of Gold

nando de Soto was reserved the honor of genuine entry and true discovery.

Well was he entitled to curse the fate that sent Ayllon and Narvaez before him, for memory of their abominable cruelties made every Indian an implacable foe. Nor were they sheep-like Peruvians, nor yet befuddled Aztecs with their legend of a Fair God, but fierce tribes as deadly as swamp snakes, fully conscious that white men were not divinities, but human beings with blood that a knife could spill.

From the great trees, screened in dripping moss, came flights of bone-tipped arrows, and woe to the cavalier who laid aside his armor for a moment.

At first De Soto's luck seemed due to hold, for from the swamps crawled Juan Ortiz, a survivor of the Narvaez expedition, able to act as interpreter by reason of his twelve years of captivity.

Repeatedly, vehemently, he told them that there was no gold in the land, but Indian prisoners, with cunning intent to lure the Spaniards on, invented tales of a mythical Chisca, where the people wore hats of the precious metal.

Inflamed by these lies, the company plunged forward into the dark forests that rang to cries of "Come on, robbers and traitors! Death is waiting for you." The bearers tried to brain them with their chains, or else killed themselves, so that the hunt for new beasts of burden became part of a bloody routine.

Marching through Florida and Georgia, another May brought them to the banks of the Savannah, where ruled a princess, young, beautiful and friendly; and the Gentleman of Elvas, chronicler of the expedition, writes glowingly of fairy valleys thick with fruit of tree and vine, the winds only stirring to shake fragrance from the flowers.

"All wanted to stay in this sweet country," he moans, "But Soto, as it was his object to find another treasure like that of Atahualipa, Lord of Peru, would not be content with good lands." And, too, records the Gentleman, he was "an inflexible man, dry of word, and after he had expressed his will did not like to be opposed."

Grateful the shade of the mulberry groves, and soft the arms of the Indian maidens, but with visions of treasure vaults ever before his eyes, De Soto scourged the company on through the Carolinas, Tennessee and south again into Alabama, kingdom of Tuscaloosa, the Black Warrior.

The swarthy ruler was seized as he held out his hand in friendly greeting, but this habitual treachery was not followed by the usual tame submission. Maubila, Tuscaloosa's capital, was secretly ordered to prepare a plan of extermination, and ten thousand fighting men gathered against the day when the hated invaders should arrive.

Only a blunder saved the Spaniards. Before the trap was well set, an exultant chief shouted an insult at Balthasar Gallegos, and the fierce cavalier sounded the battle cry even as he split the savage from hair to chin.

For nine hours the struggle raged, so furiously that De Soto fought standing in his stirrups, not having time to draw an arrow from his thigh. Successive waves of red men swept over the little company, but St. Jago rode the heavens on a white horse, calling encouragement, and as the sun fell from sight victory perched on the banners of Spain.

The flimsy huts, set on fire, turned the village into a furnace, and men, women and children perished in the flames or were spitted on the lances of the blood-mad companeros.

Victory indeed, but at what a cost! Many of De Soto's bravest and best lay dead, the living were sore wounded, and the flight of the bearers had not only lost them clothes, supplies, medicines, and booty, but worst of all, even their dice and playing cards.

At this dark hour came a messenger with word that the ships were in Pensacola Bay. That way lay safety and comfort, the ease and dignity of his command in Cuba where the Lady Isabella waited in all her young loveliness, while northern marshes held hardship, danger and the daily threat of death.

To return, however, was to admit defeat, and facing away from the sea, De Soto set forth on another hunt for golden Chisca.

A man! Cortes cajoled and befooled his mutineers; Pizarro lied and intrigued, but here was one who ruled his lawless spirits by sheer force of character. Alone with them in a trackless wilderness, without gold and jewels to end their bitter disappointments, he lashed them to obedience as though he sat in Seville with the king's might at his back, not one daring to mutter as he scourged them with his bold, intolerant eye.

"Presume not upon any rank you may possess," he told them, standing slim and graceful as his drawn blade, "for I will take the head of him who does not do his duty."

No matter how fast they marched, tidings of Maubila went ahead and every defile was an ambush; Indians dropped from trees to engage in a death grapple or slipped from the underbrush to rip a horse's belly; game fled at the noise of fighting and berries and persimmons were their food.

It was a tattered, famished band that went into winter quarters on the upper Yazoo, but to their credit, they did not cringe under misfortune.

The Chickasaws, reinforced by neighboring tribes, were finally strong enough to strike, and on a wild March night the Spaniards woke to find their huts in flames, and as they dashed forth into the storm, half-armed, half-naked, flint-tipped darts struck them down.

"But God," boasts the Gentleman of Elvas, "who chastiseth His own as He pleases, and in the greatest wants and perils hath them in His hand, shut the eyes of the Indians."

The riderless horses, plunging everywhere in mad panic, were thought to carry cavaliers, and the Chickasaws fled before them. Everything that had been saved from Maubila was lost in this last disaster, but reverses seemed only to tap new wells of courage in De Soto.

Rude forges re-tempered swords, steel stirrups were beaten into lance heads and ash trees gave new shafts; shields were made from hides, clothes from skins and grasses, a vision of the Holy Virgin strengthened their hearts, and April saw them marching across Mississippi, bearing always to the north.

Balboa waved back his men that he alone might have first view of the Pacific, but the Gentleman of Elvas makes no mention of the emotion that De Soto must have felt when he came to the banks of the Father of Waters and beheld that mighty flood.

To the weary Gentleman, at least, it was merely another river to cross. The useless slave chains were beaten into bolts and rude ferries were built, but dawning hope died quickly when they saw the poverty-stricken Indian villages on the other shore.

Captives, however, repeated the lie of gold to the north, and off they staggered, wading waist deep in cypress swamps, wasted by fevers and harried by savages whose pirogues skimmed the sullen pools like water moccasins.

Swift forays netted prisoners now and then, and the wretches were sent ahead as the white man's heralds. Whatever De Soto's own despair as the bitter days went by, no man was privileged to see a lowering of that proud crest nor was his hand less heavy and assured.

"What now!" he reproached his grumbling soldiers when they dared at last to talk of home. "Having it in your power to become lords in a vast and noble land, do you prefer Spain and the lives of base dependents? No one shall leave this country until we have conquered it."

Gone now were his dreams of gold and gems, and in this challenge to his men there is evidence that he was beginning to see that the wealth of the New World was in its broad streams and fertile soil. If so, it was a vision that came too late.

Swinging through southern Missouri and eastern Oklahoma, De Soto pitched his winter camp on the banks of the Arkansas near Fort Smith. Several restful months repaired the ravages of the ghastly march in some degree. "Humped-backed cows," as they called the buffalo, gave them ample food and skins for covering.

But even the Iron Captain realized the impossibility of further wandering. Of the proud array that had set forth with him from Havana three years before, less than half remained, and these were worn and wasted.

Return was compulsory. Strangely enough, almost at the same time a similar tragedy was working to its grim conclusion farther north, for Francisco Vasquez de Cornado, starting from Mexico, had gone as far as Nebraska in his vain search for the Seven Cities of Cibola.

Reaching the Mississippi once again, after a terrible journey, De Soto felt himself sickening to his death. "Deep was his despondency," writes the Gentleman of Elvas, and who shall say that there was not excuse for his despair? What of his wife, stripped of fortune to finance this mad venture?

And the shame of failure, for in his following there was none with enough vision and faith to make the emperor see that this land of mighty forests, shining rivers and fertile plains was a possession more to be prized than all the gold of Mexico and Peru!

When he knew the end to be at hand De Soto called his men together and, out of his knowledge of their fierce, contentious natures, named Luis Moscoso as his successor; then, swearing all to obedience and thanking them for their loyalty, he pulled the skin coverlet over his face and died, old and worn at forty-two.

Five slaves, three horses and some swine composed the estate of this man who but nine years before had sailed from Peru with a fortune in gold and silver bars, precious metals curiously carved and great, gleaming emeralds.

They buried him at night that the Indians might not know his grave, but the keen eyes of the bearers marked the fresh turned earth, and when darkness fell again, Moscoso had the body carried down to the Mississippi's edge.

Working by touch, not daring to show a light, they took a huge tree trunk, half hollowed by native boat builders, and packed the gaunt body in soft skins. Sealing the whole as best they could, a push gave it to the current, and the wind in the trees joined with their sobs for requiem.

An epic of lost opportunity! Had Hernando de Soto come of a race that loved the soil, he could have changed the history of the New World, for all of the rich sweep of America was in his grasp to have and to hold. It was the tragedy of Spain, however, that her hawk-faced adventures saw wealth only in gold and silver, and scorned to plough except with swords.



Here was one who ruled his lawless spirits by sheer force of character. He lashed them to obedience, not one daring to mutter as he scourged them with his bold, intolerant eye.

(Copyright, 1927, by Metropolitan Newspaper service, New York City; Arrangement with Bobbs-Merrill Co.)

JANUARY in California History

By George Wycherley Kirkman

Drawing by Ralph Criswell

TO SAVE California by stopping the southward advance of Russia along the Pacific Coast, Spain had decided to immediately found a military post (presidio) and two missions on the bay now called San Francisco Bay; and thus the Presidio of San Francisco and the Mission Dolores had been founded there in 1776, the same year as our Battle of Lexington.

The Santa Clara valley was then studded with numerous Indian villages, and its broad and fertile plains were covered by huge oaks and watered by many sparkling springs. Hence, a site for the second mission was soon located in the northern part of the valley, not far from the bay; and here on January 12, 1777, was founded the Mission of Santa Clara of Assisi, the spiritual sister of San Francisco (St. Francis.) The erection of these missions and the presidio was, therefore, a historical event of world-wide importance, and had the most tremendous consequences to our country, and especially to California.

Earnest and cheery Padre Joseph Murguia was the architect of this mission church; and he set to work with his Indian wards to build it, toiling with his own hands at setting adobes, shaping the timbers, and overseeing operations. When it was completed in 1784, Father Serra praised it as being the best mission church so far built in California. Poor Padre Murguia had put his best, and overly spent himself, in the building of it; and he died only four days before its formal dedication and was buried in this beloved temple of his, into which he had fairly built himself. Nunc dimittis—might well have been his epitaph.

Here two faithful friars from Catalonia in old Spain, Catala and Viader, looked after their Indians for thirty-seven years.

Huge and powerful, but with a big and kindly heart, and an abounding faith evidenced by the enormous crucifix that hung from his girdle, Padre Viader toiled in the vineyard of the Lord and the fields of man so efficiently that he made the mission famous for its agriculutral excellence; and he acquired amused renown in carriageless California by inventing a low two-wheeled contraption, in which he rode about the lordly mission domains in ease, if not in state.

Padre Catala was almost a medieval saint, somewhat like Father Junipero Serra himself, in that he mortified his flesh by scourging himself, and practicing like austerities that gave him the by-name of "El Santo"—The Saint. No man ever saw a smile upon his stern visage; but, though he shunned the presence of women, and even averted his eyes from these daughters of Eve, yet he loved little children dearly, and it was mainly for them that he devised the Christmas religious plays so dear to the pious hearts of Spanish America.

The mission was noted for its generous hospitality to all wayfarers; and hence all the famous travelers and explorers who visited California in those early days, always praised it. Also, its splendid Indian orchestra was famous; and nothing could exceed the astonishment of the French explorer De Mofras when, at a Sunday's service in this mission church, he beheld these Indian musicians gorgeously clad in magnificent French uniforms, purchased from some trading vessel, and heard them burst out in the Marseillaise and the ancient French air of "Vive Henri Quatre"—played here, by these redmen, in a land so remote from France! These tunes the Indians had learned by ear from the airs played by a little old French barrel-organ, that had been given to this mission by an early padre.

The most famous feature of this mission—whose old church long ago disappeared—was its lovely Alameda. When the town of San Jose was founded, in 1777, its inhabitants had no church of their own; so they used to attend services at this mission. Taking pity on the women and children who had to take this three-mile walk, in all the heat and dust of summer, Padre Catala in 1800 ordered his Indian wards to plant on each side of the road a row of alamos (poplars)—a word from which the Spanish alamedas derived their name—extending from the mission clear to San Jose. These trees grew up, reached a lofty height, and their branches joined to form a vast green archway, which later became the favorite promenade of San Joseans, and the admiration of all Californians and travelers.

This remarkable padre had an uncanny gift of second-sight; and in such wizard-fashion could he peer into the future, that many called him "El Profeto"—The Prophet. Amongst his most famous prophecies made in those early days, he foretold the future discovery of gold in California; the advent of us Americans into it; its loss to the people sprung from Spain; the building of San Francisco; and the future destruction of that metropolis by the dread demons of fire and earthquake!

Everyone of these startling prophecies of his was fulfilled, many years later; and he rightly foresaw that the most portentous to California, and the most fateful to our nation, of all future events, was the discovery of gold in California by the Americans.

Battle of the San Gabriel

January 8, 1847. In 1846 the American forces under Commodore Stockton had taken possession of all California, without firing a shot; and Stockton had then gone to San Francisco, leaving a small American garrison in Los Angeles, and other little detachments in Southern California. However, Los Angeles rose in revolt and besieged and drove out our garrison here under Captain Gillespie. Soon all of Southern California was up in arms, and had again hoisted the Mexican flag, after expelling our forces in this region. A naval force had then landed at San Pedro, and marched toward Los Angeles, to try and recapture it—only to be halted by the Battle of Domingues Rancho, and forced to return to San Pedro. Stockton himself came to San Pedro, but was deceived by a Moorish trick of the revolting Californians into believing that the latter were present in great force; so he had sailed down to San Diego, and there organized an expedition that was to march overland to Los Angeles, the center of armed resistance to the American conquest of California.

The Californians had driven all their horses and cattle inland, thus handicapping our forces, who had neither mounts nor cavalry to thus meet in the open field these Southern Californians; all of whom were not only splendidly mounted, but were the finest horsemen in the world. And they had given sufficient proof of their prowess by their three defeats of the Americans at Chino, Dominguez Rancho and San Pasqual. But, thanks to the native Californians of San Diego, Stockton secured cattle for food and draft purposes; and on December 29, 1846, he had set out from San Diego with nearly six-hundred men, six guns, and his baggage train, over the rough road that then afforded the only practicable wagon route to Los Angeles.

It was a long hard march for the sailors and marines, especially as the draft cattle were so weak that our men had to lend a hand in hauling the baggage wagons up hill and over sandy stretches; but our cheerful gallant tars won through handily, and arrived safely at the Santa Ana River, without encountering any enemy. Setting out again, on the morning of January 8, 1847, Stockton's forces marched over an open country; and about 2 p. m. they sighted the San Gabriel River, at a place called by the Californians the Paso de Bartolo. Several bodies of cavalry soon appeared on both of Stockton's flanks here, and the enemy plainly intended to dispute the passage of the San Gabriel by our forces—which brought on quite a spectacular battle, as related by Brevet-Major Emory, United States Army, who was in this fight, and wrote an official report upon it.

The San Gabriel River here was about knee-deep and a hundred yards wide, with a level approach on the side toward which our forces were advancing, but with a bank about fifty feet high on the other side—upon which the enemy now posted four small cannon, within point-blank range of the river-ford that our troops were now approaching, unchecked by the scattering fire opened upon them by the Californian sharpshooters posted in the thickets that fringed the river on the American side of this stream. Some two hundred fifty California lancers also now appeared to the right of their battery; and about as many more supported the left of their guns.

This position of the enemy was thus a very strong one; and to make the passage of the river still more perilous, the bottom of this stream is here sown with quicksands. It was therefore a desperate undertaking to try and cross the river, but Stockton ordered his troops to advance; and gallantly did his sea soldiery rush forward to the attack, with the second battalion deployed into a line of skirmishers, in front of the rest of our column.

No sooner were the latter in the middle of the river, than the enemy opened up on them with grape and round-shot from his cannon that fairly made the water boil around our men; but the only effect of this was to hasten the passage over of these undaunted sailors and marines, who dashed through the stream, gained its farther shore, and immediately opened up a fire from their muskets upon the enemy.

Stockton had thus gained a precarious foothold on the farther bank of the river, but he needed his cannon-fire to silence the enemy's guns; so he now ordered our artillery to cross the river.

Quickly our blue-jackets unlimbered the guns, dutifully yanked them across said river, and placed them on the farther bank, from which our American cannon soon thundered their iron message of doom to the foe. So rapid and accurate was their fire, that that of the enemy's guns became erratic and gradually slackened; owing partly to the poor quality of the remaining gunpowder of the Californians, who had manufactured it themselves (for lack of any other) at the Mission San Gabriel, using saltpetre brought from the desert.

Under cover of this infantry and artillery fire of ours, our wagon-train and beef cattle were gotten across the San Gabriel River, after tremendous exertions by our panting men, who had just repulsed a very bold cavalry charge made by the enemy upon the rear of our column.

Thus assembled on the enemy's side of the river, our troops now made a general advance against the foe; but when our men were about half way to the hill, the Californians made a furious charge on our left flank, at the same time threatening our right flank. Our first and second battalions were instantly thrown into squares, to meet this danger; and after firing a round or two at the enemy, the latter was driven off. Our right wing was also ordered to form a square—the usual infantry formation designed to repel attack by cavalry—but as the Californians confronting us here, now seemed to hesitate, this order was revoked, and our first battalion charged the hill, which seemed to be the enemy's chief center of resistance. But, on reaching this coign of vantage, our troops were greatly surprised to find that the enemy had completely abandoned it!

The Californians withdrew from the



He stalked into San Francisco, waving his hat, bedding a bottle full of gold dust and shouting aloud the glad tidings.

The Shoe for the Active Woman!



Because of its FLEXIBLE ARCH which develops and strengthens the foot muscles . . . . .

Because of its STRAIGHT INNER-LINE which allows the toes to function properly.

Because it is built around the NATURAL lines of the foot—giving freedom with support.

Ground Gripper SHOES
The Most Comfortable Shoe In The World
For Men Women and Children

C. H. FONTIUS

714 S. Hill, Mezzanine
728 S. Olive, Ground Floor

A HALL-CLOSET COMEDY

An Episode in the Married Life of Helen and Warren

By Mabel Herbert Urner

Creator of the "Helen and Warren" Characters

"YOU'RE always having tonsilitis," Carrie took the chair by the bed. "Why don't you have them out?"

"This is the first time in over three years," Helen turned her heated pillow. "Bobbie, don't do that! You jar the bed."

"Don't, precious—Aunt Helen's sick. Run in the other room."

"Gimme my train!" tugging at the blue-papered package in his mother's lap.

"No, darling, we're only staying a few minutes. Let go of that!"

"Why, can't you stay for dinner?" invited Helen, fervently hoping they wouldn't.

"No, we're taking the six-ten," glancing at her wrist-watch. "Only eight more days—and a world of things to do!"

"I hope I'm well enough to see you off," wishing her old kimono was out of sight. "Your boat sails at noon, doesn't it?"

"Yes, we're sending our trunks the day before. Don't whistle in the house, Bobbie. Oh, while I'm here, I want to get those things. Warren said you'd lend us a steamer rug and a suit case."

"Yes, of course," tightening the compress on her throat. "But I couldn't get them now. You'll be in town again?"

"I can't leave everything to the last. You needn't get up. Let that cat alone, pettie! Just tell me where they are."

Visions of Carrie rummaging through her closet—prying, criticising.

"I don't know just where that steamer rug is," evaded Helen. "Bobbie, please! I'd have to look for it."

"Nonsense, I can find it!" peeling off her gloves. "Oh, here's Warren! Just in time!"

"Hello, Carrie!" greeting his sister first. "All set for the big trip?" Then, turning to the bed, "How's the throat, Kitten?"

"Better. It doesn't hurt so to talk."

"That's the ticket. Here's that book you wanted," dropping his package on the bed.

"What'd you bring me, Uncle Warren?"

"Didn't know you'd be here, Skeezix," swinging him up by the elbows. "Make up for it next time."

"Now about that steamer rug," persisted Carrie. "Warren, you can get it for me. And you said something about a roll—"

"Yes, we've a great steamer roll," sitting on the edge of the bed. "Holds a lot. Wouldn't travel without it. Where is it? Hall closet?"

"On one of the upper shelves. I don't know which—you'll just have to look."

"I'll help him," Carrie rose with alacrity.

"You wanted some guide-books—better get those now," to keep her out of the closet. "The big bookcase—right hand side. Look over them and take what you want."

"Where the devil d'you say that roll was?" bellowed Warren from the hall.

"Bobbie, tell Uncle Warren to come in here. I can't call with this throat."

"You gotta come here!" yelled Bobbie, not troubling to leave his train, finally nagged from his mother. "Aunt Helen can't holler good!"

"No steamer roll out there," from the door. "Don't see the rug, either."

"Done up in paper. Dear, you'll have to get the step-ladder. It may be on the top shelf—way back."

"Let me look," Carrie returning with half a dozen guide-books.

"No, no—I want to tell you about these guides. That 'Your Week in Paris' is particularly good. Let's see—where are the restaurants? I marked several," trying to divert her while Warren continued his search.

With so little storage space, everything crowded into the hall closet. Carrie's big suburban home rich with closets and an attic—easy to keep in order.

"Here's Florence, Berlin, Southern Germany—" Carrie looking over the guides. "Venice, Vienna—no, we won't get to Austria. Nothing on London?"

"I've given them all away. We know London so well—"

"How in blazes can you find anything out there?" Warren again at the door. "Way that junk's packed in—"

"Oh, I'll have to get up after all," reaching for her kimono. "I might've known—you never can find anything."

"Let me!" dropping the guidebooks. "I know I can—"

"No, no, Carrie," fumbling for her slippers. "You'd have to unwrap all the packages."

"Don't you mark them? I always label everything plainly," with her exasperating superiority.

Helen trying to ignore her criticism. Too weak for altercations.

"Just you show me where—I'll get it," Warren followed her out.

"Oh, you've dragged down all those things!" shrinking from the chaos of his careless search.

The floor piled with boxes and bundles, contents tumbled out.

"How in thunder could I tell what was what? Way you cram things in—"

"With my throat—to have to get up for this!" tremulously. "She's coming in town again—can't she get them then?"

"Oh, well, guess she's anxious to get packed. They don't go to Europe every year as we do—more of a trip for her," kicking a hat-box out of his way. "Here, what? Way you cram things in—"

"The frames are perfectly good. I'm going to recover them."

"And all those old magazines! What're you saving those for?"

"Salvation Army," trying not to scream. "When I get enough, I have them call."

"What're all those things on the top shelf? Not old picture frames?"

"Carrie, if you want that roll—please let me find it!"

"Well, you needn't be so touchy. Now look at your blouse," jerking Bobbie out of the closet. "We'll go in the library where we won't bother Aunt Helen."

"Here, we've had enough of this!" exploded Warren, still holding the ladder. "You're coming down right now!"

Dizzy and tremulous, she pushed back a toppling box. Couldn't find the roll Carrie—and the near-the-ceiling heat—Sick—faint—everything reeling—

Her foot slipped—

The next second Warren was carrying her in to the bed.

"Told you not to get up there! Twist your ankle? Kitten—you're not hurt?"

She didn't answer. Couldn't. Inner hysterics. One word and she would burst into tears.

"Now what is it?" Carrie rushed in. "She didn't fall?"

"Would if I hadn't been there to catch her. You're all right, Kitten?"

Helen nodded—her face in the pillow.

"She'd no business climbing up there," his voice still tense.

"I wanted to look for it," self-righteously, "but she wouldn't let me."

"Whole week before you sail, Carrie—you didn't need that roll this minute."

"I don't need it at all!" bristling. "I can buy a new one."

"Now don't be a fool, Carrie. We'll find it and send it out. Helen's all upset now. You'd better take Bobbie and run along. Never mind the guide-books—I'll send them all in the suit case. Anything else you want?"

"No. If I'd known there'd be such a furore—I wouldn't have asked for anything. "Oh, not a quarter of six?" at chimes from the hall. "We must make that six-ten! Come, Bobbie—quick!"

"Don't wanna go home yet! Wanna stay for dinner."

"No, Aunt Helen's sick—she doesn't want us. Pull up your socks and come along. You'll be all right in the morning, Helen—you get upset over the least little thing. You ought to cultivate poise. I'll call you up tomorrow—"

The excited scurry of their getting off.

Her hot face in the pillow, with tremulous relief Helen heard the door slam.

Warren striding back to her. The springs creaked as he sat on the bed.

"All right, Kitten?" squeezing her hand.

Sobbing now. Letting herself go.

"Now don't do that!" a note of alarm. "Make your throat worse. Shouldn't have let you climb up there!"

"Cultivate poise!" quiveringly. "To—to insist on those things—now! And—and criticising that closet—"

"Now don't you mind, Kitten—that's just her way. What're you looking for—a handkerchief? Carrie means all right. Here's mine."

Sobbing now. Sensing his anxiety. Wanting to make him show it—more! Craving demonstrations.

"Here, Kitten—nothing to cry about! What've you eaten today? What's that? Only orange juice? No wonder you're weak! Let me get you something—"

"No, no, I don't want a thing! I—I just want to be held— You do care, don't you?" irrelevantly.

"Care? slipping his arm about her. "Course I do, Kitten. Now stop crying."

"Much as you—ever did?"

"Whole lot more!"

Silly—she knew. Foolishly sentimental. Yet his tenderness so rare—

Blissfully snuggling against him as he awkwardly stroked her hair.

Still sobbing. Reveling in her unpent emotions.

Just then she could have hugged Carrie. Worth it all to have Warren indulge her like this. Always she must suppress her emotionalism—he loathed tears. Only when she was ill—when he was really concerned—did she dare give way. And oh, the luxury—the rare luxury of it!

[Copyright, 1927, Mabel Herbert Urner.]
[The Bell Syndicate, Inc.]

PUZZLES

By Sam Loyd

JUICY PUZZLES

Four kinds of luscious fruit are here served in rebus form. What are they?



NUMERICAL ENIGMA

My 4th, 5th and 12th letters spell a top-piece.

4, 7 and 19—a good feeder.

4, 11 and 9—the center of revolution.

5, 11 and 12—a humble abode.

4, 7 and 6—a carrier of units that go to make an edifice. My whole is one of Shakespeare's best-known plays.

CONCEALED GEOGRAPHY

Find in each of the following sentences the name of a place in the State of Kansas:

For some reason Black Abe loiters near the melon patch.

Until they scented sizzling bacon cordial relations existed among the hounds.

When down South don't forget the corn cakes.

Four men of leisure issued from the hay-stack.

On his bass viol Andrew is more energetic than musical.

SUITING A GUEST

When Lord Wopping arrived in Mud Springs and inquired the way to a first-class hotel on the European plan, an old miner directed him as follows: "That shack on the corner is run by Dutch Louie, the clerk is a Swede, and a Chinaman does the cooking, so you will find everything strictly foreign."

Lord Wopping found that three meals at the hotel cost $1.50 more than a night's lodging, but his lordship consumed four meals per day, and at the end of the week his bill was for $87.50.

Our problem is to figure out how much he was charged per meal.







ANSWERS to last week's puzzles

NEW YEAR'S RESOLUTIONS

1. Be wise. 2. Be on hand. 3. Be backward in naught. 4. Be honest. 5. Be benign. 6. Be independent. 7. Be behindhand in naught. 8. Be studious.

CONCEALED GEOGRAPHY

St. Louis. Clayton, Crystal. Eldon. Holden.

FLIVVERING UP AND DOWN

Charlie went up one mile in forty minutes and came down one mile in one minute. Therefore, he averaged a mile up and down in forty-one minutes. We may determine the distance to the hill's top by dividing 300 minutes, the time required for return trip, by forty-one. The answer is 7 and 13.41 miles.

THE GREAT STORY-TELLER

BOON plus EEL plus BOW minus ONE minus ELBOW plus ZONE minus ONE leaves BOZ.

RIDDLES TO GUESS

Because there is always willingness to "take in" one more. Because it is a "grub" that makes the butter-fly. Because he was flattened at the polls (poles.) Because he is no better (bettor).

Announcing the NEW DUOTONE combinations for the

DEAF

for the purpose of Rebuilding Lost or Failing Hearing

This new pocket hearing aid is now being explained and demonstrated FOR THE FIRST TIME IN THIS COUNTRY by a New York Expert. Demonstrations conducted privately in our consulting rooms.

R. L. SCHERER CO.

736 So. Flower St. Los Angeles

If unable to attend demonstration write for full details

Good Short Stories from Everywhere

COMPILED FOR THE TIMES SUNDAY MAGAZINE

Ready to Step

Success brings out a lot of leeches. One approached Gilda Gray, the popular dancer, with the avowed idea of making a touch. He said: "Would you care to join us in a new missionary movement?"

"I'm crazy to try it," gurgled Gilda, without cracking a smile. "Is it anything like the Charleston?"

Legal Defense

"Criminal trials are involved with so many technicalities, nowadays," said Attorney L. G. McCann, who at one time was a noted prosecuting attorney, "that unquestionably a great many criminals escape their just deserts. Leniency to women witnesses was largely responsible for the opening wedge; and precedent, the bugaboo of all trial lawyers, has done the rest.

"What could be more absurd than the testimony of Mike the Killer, rearrested shortly after doing time under the name of Jones?

"'Now, Mr. Jones,' coos the prosecutor, 'isn't it true that you were released from the penitentiary only a month ago, after doing ten years for murder?'

"And Mr. Jones, alias Mike the Killer, who has read the newspapers, promptly answers: 'I don't remember.'"

Her Opportunity

Harry Carr, The Times Lancer, at last admits, privately, that there may be some hope for Hollywood. He had been bemoaning the fact that nobody did anything, knew anything or talked anything in Hollywood but motion pictures, but when introduced to a certain new and attractive starlet he took one more desperate chance and remarked:

"I met a most interesting chap the other day; he was a Buddhist."

"Oh, I'd so love to meet him!" gushed the starlet. "All my geraniums are wilting!"

Couldn't Fool Him

"Holidays," said Mrs. Jason Lindeman, the social worker, "are not merely vacation days. Each has its patriotic reminder and lesson, and, for the young folks especially, repictures some of the events that have led to the making of the nation.

"It is for this reason that we have launched the crusade to compel factories in certain cities to observe all the legal holidays. It helps in making good citizens. Too many of these sweatshop waifs, toiling year in and year out, seven days a week, never heard of Washington, or Lincoln, or Armistice Day. How could they?

"I asked a little colored lad to state what holiday he had in July.

"'Neber had none,' he declared.

"'Think hard,' I insisted. 'Of course you had one.'

"'No'm,' he insisted, 'Ah don't hab to. Ain't nobody in mah fambly died fo' a long time.'"

Tin Soldier

Just after America entered the war, all sorts of amateur flyers were enlisting. One of these, who had been a member of some local military organization, presented himself to a grizzled old general officer noted for his very brusque manner.

The lad, in a brand new uniform, beautiful and useless, snapped into something that looked like a British salute once removed, and stammered: "Lieutenant Smith, Air Service, reporting for duty."

The general took one look and grunted: "Ninety-eight per cent Air, and two per cent Service."

Wasted Effort

Senator Borah was asked if he saw any solution to the French war debt problem in the recent financial changes in Paris. The Senator laughed.

"Really, I feel something like the politician in New York who was called upon by a charming young woman one day. She greeted him with a smile and asked:

"'What's your opinion of the Child Labor Amendment?'

"'Well, ma'am,' said the politician, 'it's this way. By the time they pass it, the kids will all be grown up, so there ain't any use passin' it.'"

Knew the Signs

"Cupid" Sparks once remarked: "A little bit more attention to home comforts would keep many husbands from wandering a-field. Most men, in order to hold their jobs in shop and office, literally have to make good. The wife, if she is keeping house, does not feel that she has to and her lack of one hundred per cent effort often leads to disaster.

"Too many wives are like Mrs. X. Her husband came home and found a wonderful dinner awaiting him, his favorite book and pipe ready, and his slippers and dressing gown conveniently laid out. He regarded them for a moment and then inquired:

"'Well, my dear, how much is your account overdrawn this time?'"



Eve: There's something wrong! This set oscillates too much.
Adam: Confound it! I wound that coil with a garter snake.

Copyright, 1926, by The Bell Syndicate, Inc.

Regular Duck

"The public would not kick so much about the high price of labor, if that labor were efficient," said Walter Marchant of the Labor Statistics Bureau. "It really does seem that the average carpenter does not care what he does to the paint, and the paper hanger can wreck a polished floor with little or no trouble.

"Too many of our modern laborers are like the plumber who had spent nearly an hour at the kitchen sink. The lady of the house, peeping in on him, saw her kitchen floor flooded and shuddered. 'Dear, dear! Look at all that water,' she exclaimed.

"'Oh, that's all right!' replied the plumber, 'I'm used to gettin' me feet wet.'"

Her Day Off

When Evelyn Edwards was a little girl, her Aunt Florence sent her to the store one Saturday afternoon, to buy some lace. After wrapping it up, the clerk said:

"'There is one and a half yards of lace at ten cents a yard; how much does that come to?'

To which little Evelyn pertly replied:

"Well, I'm not going to tell. I have to study arithmetic all the rest of the week, and I'm not going to bother my head with it on Saturday."

No Use

The Keyes-Ryan feud led a well known city official to remark: "It reminds me of the little boy and the nurse girl.

"'You mustn't ask so many delicate questions,' protested the nurse girl. Remember, Johnny, it was curiosity that killed the cat.'

"'What was it the cat wanted to know?' demanded Johnny instantly."

Noncommittal

"Study, without observation and application, are of very little use," declared Prof. Jules Maynard. "Indeed, that is why so many business men are inclined to select employees who have had what they term 'practical experience.'

"Too many of our college boys are like the freshman who was on his way home after seeing one of the new shows, when he was accosted by an upper classman.

"'How was the show?' the upper classman wanted to know.

"The frosh looked blank for a moment and then with no little indecision in his voice replied:

"'I don't know. I haven't heard anyone say.'"

Knew the Make

Walter Anthony, the music critic, had taken his car to the sanatorium for an overhauling. "And while you are about it," said Walter, "you might take out all the promiscuous squeaks."

"Listen, bo," was the reply. "This make of car don't have any promiscuous."

Good-by Fairies

"Young America is precocious," announced Mrs. Ellen Langley, the woman's clubs lecturer. "Not so very long ago, a dear, old-fashioned lady was trying to teach her little grandchild to put his toys away when he was through playing with them.

"'Bobby,' she said, 'let me tell you a story. Once upon a time there was a little boy who never put his toys away, so one day, etc. etc.—'

When she was finished, little Bobby said: 'Now grandma; I'll tell one. Once upon a time there was a cat—and it barked.'"

Wise Chink

"Domestic problems," said Dr. Stickney, noted settlement worker, "are by no means confined to America. Even staid, conservative China has them, as attested by the following story.

"A Chinese husband, returning home late from an exciting game of loto, found his wife waiting for him, with the customary femine fire in her eyes.

"'And where hast thou been all this evening?' she demanded.

"'A clever wife,' temporized the husband, 'never asks what her estimable husband has been doing.'

"'And yet,' countered the wife, 'a clever man may ask his wife—'

"'Nay!' interrupted the husband. 'Oh my unobservant one, a clever man never has a wife!'"

Let 'Em Lay

When Dot Adams married Harold Burcss of the Hoot Gibson Western Features, she plunged into a cook book with enthusiasm. But the cook book did not tell her everything. One day Dot said to the grocery boy:

"Those eggs you brought yesterday were very small."

"I don't know how that could be," protested the boy.

"Maybe the farmer took them out of the nest too soon," suggested Dot.

Worthy Cause

One day, while House Peters was out on location making a picture for M.G.M., he demanded ten cups of black coffee. They were brought and to the surprise of the waiter, he drank them down, one after the other.

"My goodness! You sure do like coffee!" the amazed waiter exclaimed.

"I sure do," said Peters, "when I drink ten cups of this stuff to get a little!"

Try and Collect

A man took a valuable watch to the jeweler's to be repaired. The watchmaker debated about the price of the repairs, but finally agreed that the charge should be not more than one-fifth of what the watch cost the man.

In a week's time the man called for the watch. He put it in his pocket and turned to leave the shop.

"Just a moment," shouted the watchmaker. "You haven't paid me one-fifth of what the watch cost you."

"Oh," said the man, jubilantly, "that watch cost me six months' hard labor."

Generosity

Al Jolson has at last discovered a generous Scotchman. He actually advertised that as it was the Christmas season he had decided to present each and every customer with a cigar lighter and coat hanger.

Jolson did not need either one of these items but curiosity took him to the shop. He made a purchase and received his gift package, neatly done up. When he opened it, he discovered that it contained a nail and a match.

Last Straw

Two men by the same name in a little Ohio town were always getting confused. One was a minister and the other a lawyer and the lawyer was constantly being annoyed with calls intended for the minister. Night after night he would get phone calls from couples wishing to get married, until it got on his nerves.

One night, close onto twelve, the lawyer got the usual call. "Would you mind marrying us tonight?"

"Yes!" shouted the lawyer, "I'm busy writing the other Smith's Sunday sermon."

ARCH SHOES FOR TENDER FEET

Feet Hurt?

No matter what your foot troubles may be, there is an Arch Shoe to relieve them.

Bunions smile in Shoes Fitted by

LEO FEDER INC

Formerly with COWARD SHOE CO., New York

606 W. 6th St.

Just a step from Grand

Edwards & Wilder Bldg.

Fine Silk Hosiery

BEAUTIFUL NEW SHADES DIRECT FROM MAKER TO YOU

Six Different Grades, $1.35 to $2.75

Beverly Hosiery Mills, Inc.

322 S. Hill St. Los Angeles

A HALL-CLOSET COMEDY

An Episode in the Married Life of Helen and Warren

By Mabel Herbert Urner

Creator of the "Helen and Warren" Characters

"YOU'RE always having tonsilitis," Carden't you have them out?"

rie took the chair by the bed. "Why

"This is the first time in over three years." Helen turned her heated pillow. "Bobbie, don't do that! You jar the bed."

"Don't, precious—Aunt Helen's sick.

diverting her while Warren continued his "How in thunder could I tell what was

"The frames are perfectly good. I'm going to recover them."

"And all those old magazines! What're you saving those for?"

"Salvation Army." (They not to scream. "When I get enough, I have them call."

"What're all those things on the log sh-sh't. Not old picture frames!"

MIND OVER MATTER

By Alma Whitaker



"NOW just for a moment," said the professor, "I will ask you to all concentrate your thought upon the great toe on your right foot. Wiggle it in your shoes, develop a picture of it in your mind."

Of course we all obediently did as we were told. We all suddenly became toe conscious. All the right-foot great toes in that audience began to have special feelings of their very own. Any that were bunion or in-growing-nail ridden began to ache like the dickens.

The professor smiled with superiority. "That's right. Most of you had forgotten you had toes. Now you are all peculiarly aware of the fact. You find yourselves wiggling those great toes. You are imagining all sorts of sensations about them. That, my friends, is a simple example of the power of thought. When your toes are not in your mind, you cannot feel them, there is nothing the matter with them. Toes that were in blissful oblivion a few minutes ago, are now actively interesting. Your minds are creating every sensation in those toes of yours . . ."

The professor's lecture was designed to teach us how to make our minds control our matter. But he didn't tell us how to make our minds control our minds. Many of us have heard the story of the man who was given a formula for making gold out of mud. But there was one catch in it. It would only work if he could keep his mind from thinking about a white bear. The fellow ended up in a psychopathic ward shouting that he was being pursued by herds of white bears.

But even that story is an awful example of the power of thought. The most powerful people in the world are those who can control their thoughts. Everything in life is born in thought. There never could have been a railroad or a great building or a work of art or even a fancy bazaar pincushion, if it had not first been born in someone's mind, if someone had not thought about it.

But our thoughts play such tricks on us. Some days mine behave beautifully. I am on the top of the world. Everyone connected with me is charming. I am gloriously capable of doing anything well that I undertake. The world is mine, everybody loves and admires me. The future lies ahead bright and glorious. My troubles don't amount to a row of pins, I can manage the lot . . .

And the very next day, without my condition and affairs having changed one iota, all the world looks black. Everyone connected with me is stupid and selfish. I am a dub, a useless barnacle. Nothing I do amounts to anything. Nobody loves me, everyone thinks I am a silly, vain creature. The future looks dismal. What am I going on living for? I am beset by troubles on all sides, I can never cope with them, oh, dear, oh, dear . . . and every trifle looms like a horrid black bogey.

Yet everything is just the same as it was yesterday . . . nothing but my thoughts are different. I remember the professor, give myself a good shaking, tell myself it all exists in my imagination . . . that the only remedy is to change my thoughts.

That's all. It is so simple. Just banish all black bogeys from one's mind and concentrate on something pleasant and successful and glorious and charming. But precious few of us can do that without a little outside help.

All the same we instinctively know that it is our thoughts that are all powerful. Even the most ignorant of mothers promptly sets herself to get the baby's mind off his sore place when he falls down and hurts himself. We know if we can distract his attention and make him smile, his sore place will be forgotten and not hurt any more. Millions of mothers from time immemorial having been "kissing the place to make it well" with huge success.

Yet even the smartest among us have not learned the secret of kissing our own sore places and making them well, and distracting our own attention.

Yet such is the mighty power of thought that, when we are feeling depressed and persecuted and ill-treated, if we can just smile and sort of mentally kiss ourselves, the healing begins right away.

I have a friend who confided in me that he had once lain awake all night wishing he could murder his wife. It was, he said, absolutely terrifying to harbor such thoughts, which began to take on such a dreadful power of reality.

"If I had encouraged myself in that vein of thought an hour longer, I should surely have done some horrible deed. But I got up and walked for miles, exhausting myself, and finally got home again in a disheveled condition. My wife, very reasonably, was most provoked with me and said so . . . if she had spoken to me like that when my evil thoughts were raging, I should surely have killed her. As it was the dog came and licked my hand, and the canary started trilling in its cage. Those two trifles distracted me for a second, and then she said "You look dreadfully tired; are you ill?" I said I guessed I was. She was immediately most concerned for me . . . and before very long I was thanking my stars for such a loving wife. For years since I have shuddered at intervals at the memory of that awful night. What queer force within us can prompt such hideous thoughts?" he said.

The psychologists have all sorts of explanations to offer, but they do harp so on the "subconscious" which they imply is embedded in us when we are too little to have any control over it. Yet there seem to be only two sources of thought—that coming from our subconscious and that from outside influences.

Although the subconscious gets most of the blame for our thoughts, the outside influences seem to be infinitely the most powerful. The professor could make us all envisage and think about our big toes, the lick of a dog and the thrill of a canary could save a man from murder by turning his thought . . .

And we all know what a marvelous tonic it proves when we are feeling depressed and crooked, if someone pays us a jolly compliment. It changes our thoughts into a happier current right way, and we actually look better forthwith. It works contrariwise when someone tells us we are looking wretched . . . we promptly feel sick. But it is quite horrible to be so susceptible to suggestion.

Quite obviously the most crying need of humans is the ability to exert mind over mind, before we can hope to exert mind over matter successfully. We have to have the sort of minds that will promptly recognize an evil thought when it pops into our heads, and squash it. But judgment, good morals, fine scruples are mind too. It is awful to think of us all walking around with tremendous powers like that which we cannot control. No wonder Solomon prayed for wisdom.

Some modern religions are concentrating upon cultivating this power of thought within us, and even materialistic M.D.'s instinctively use it in a vague sort of way, as when they admit that a certain patient has "lost the will to live." And this hypnotism that they have successfully used in the place of anesthetics in surgical operations is another concession to the power of thought. Even ether does not stop our minds working, it only gives us weird dreams—makes us think about something else while the operation is being performed, and then we don't feel it.

The clever modern advertisers understand this power of thought when they set out to make us think about their goods. Once they can get their product in our minds—make us, for instance, "automobile conscious"—we surely buy.

In the same way nations become "war conscious," "class conscious," "crime conscious"—somebody's original thought had the power to start this all-powerful consciousness that makes us do such wrong or silly things. It ought to be just as easy to make us peace-conscious, honor-conscious, virtue-conscious, brave-conscious . . . wisdom-conscious.

Yet the psychologists tell us we are more collectively and individually fear-conscious than any other. Nearly all the ugly, cruel, despicable and wicked things in life come through this fear-consciousness. Perhaps some of this comes from the old religious creeds founded upon the exploitation of human fear. It may take centuries more to get it out of our systems. Perhaps one of the first essentials of getting our minds to control our minds properly is bravery, beginning with the pluck to fight our own mean thoughts.

If that professor could make a huge audience concentrate on their own great toe and, for a spell at least, make us consider it the most interesting and important part of our anatomy, make us conscious of every little vein and twitch in it (and really, he was not a very bright professor at that!) it certainly ought to be easily possible for us to make ourselves think the sort of thoughts that make for well-being, righteousness, happiness, success.

But oh, dear, it is so much easier to think about white bears than not to think about them . . .

Moods

Where the gray sky meets the waters
In a rush of driving rain;
There the seagulls whirl and circle,
Then go swooping out again.

On the rocky shore the breakers
Race and tumble, mad with glee,
Wind tossed, storm tossed, mighty ocean,
Foam capped, restless, surging sea.

Where the blue sky meets the waters
On the far horizon's brim,
There the seagulls whirl and circle,
And chase the sunbeams home again.

On the rocky shore the breakers
Softly tripping, gently flow;
Cooing, murmuring, loving waters,
Bliss above, and peace below.

MARGARET V. PAGE.

Good Short Stories from Everywhere

Ready to Step

Success birthed out a lot of leeches. One approached Dilda Grey, the popular dancer, with the avowed idea of making a touch. He said: "World you care to join us in a new millionary movement?"

Knew the Signs

"Cupid" Sparks once remarked: "A little bit more attention to home comforts would keep many husbands from wandering a-field. Most men in order to hold their own in many directions would be better husbands if they knew how."

Noncommittal

"Study, without observation and application, are of very little use," declared Prof. Jules Maynard. "Indeed, that is why so many brilliant men are inclined to select boy."

Let 'Em Lay

When Dot Adams married Harold Burgess of the Hoot Gibson Western Features, she plunged into a cook book with enthusiasm. But the cook book did not tell her every-thing. One day Dot said to the Ecocary

---

Coming next week!

"A Man of the Wilds"

by George Creel

A story of Daniel Boone, the invincible fighter who saved an empire for the Colonies

The Second of a Remarkable Series

"Fellowby, who I have no doubt will give valuable help in the collection of information."

"There is no person named Mrs. Leslie Fellowby on the ship," said the purser, and Jeremiah stared at him. "The young lady," went on the officer, "states that she is your secretary, and that she is traveling in that capacity."

"My secretary?" said Jeremiah incredulously.

"She says she is your secretary, engaged by your wife."

Jeremiah sat down with a thump.

"Say that again," he said.

The obliging purser repeated his tremendous tidings.

"Now I don't want any trouble with you, Mr. Fallowby," he said, not unkindly, "or with your wife. I'm going to show you a copy of the wireless we have received from London, and you'll understand that the game is up."

"Which game?" asked Jeremiah faintly.

The purser took a sheet of paper from his pocket, evidently a typewritten copy of a radio that had been received that day. It ran:

"To Captain, London Castle: Believe passenger named John Frimley and his wife are traveling under assumed name on your ship. They booked Suite No. 17, but they may be traveling separately to avoid detection. Frimley escaped our officers sent to arrest him at Waterloo and has not been traced. He is a tall, good-looking man, clean shaven, may wear horn-rimmed spectacles . . ."

(At this point Jeremiah quickly removed the reading glasses he had been wearing when the purser came into the stateroom.)

"His wife is pretty, looks younger than she is. If any persons answering this description or occupying Suite 17, hand them to Portuguese police, Funchal, to await extradition."

Jeremiah read the document twice.

"Your wife is already under guard in her cabin," said the purser, "and there'll be a master of arms on duty outside your stateroom to see that you do not attempt to leave until the Portuguese authorities arrive."

Jeremiah gasped at him.

"Wife, wife is what . . .?"

The purser waved a majestic hand and left the cabin before Mr. Jeremiah Fallowby began the exercise of the colorful vocabulary which he had acquired in his travels.

It was in the bare and whitewashed office of a Portuguese police officer that he saw again Miss Mary Perella. He expected her to be carried in, a pallid and wilting wreck whose nights had been made sleepless by the thought of her tragic sorrow; but it was a very healthy and indignant girl who came across the uncovered floor toward him.

"What is the meaning of this, Mr. Frimley?" she asked. Reproach was rather in her eyes than in her voice. "It isn't true that you are a jewel thief?"

"My name is Fallowby," protested Jeremiah.

"You told me your wife was on board and she isn't."

He guessed that this was his real offense.

"I never said my wife was anywhere," said Jeremiah loudly. "I was talking about my aunt, Mrs. Leslie Fallowby. You told me you were her secretary."

"I did nothing of the kind," she stormed. "I told you I was your secretary—that your wife had engaged me."

"But I've never had a wife!" he wailed.

"Attention!" The fat man behind the desk boomed the word. "I know English well! Now you split my questions when I ask them!"

"Fire ahead," said Jeremiah recklessly.

He slept that Christmas Eve in a stone cell which was very dark and very unpleasant in other respects. He had no acquaintance with the Portuguese language, but he spoke Spanish rather fluently and he learned that the girl had been taken to a convent. The British vice-consul had been requisitioned, but that worthy was not in Funchal. So Jeremiah dispatched long and vehement cables to London . . . and might have saved himself the trouble.

In the early hours of the morning came a wire to the chief of police, announcing the arrest of "Mr. and Mrs. Frimley," whose other name was Vanne, and an apologetic police dignitary of the first class came personally, and in uniform, to offer apologies.

It was from him that Jerry learned of Mr. Vanne's little plot (revealed to the London police by his "wife;") of the engagement of a secretary who was to charm from a susceptible millionaire a view of his diamonds and such information about their safe-guarding as she could secure.

Apparently, Miss Mary Perella had been similarly informed; he met her half way up the steep slope which led to the convent, and she came running down with her hands outstretched.

"Welcome, and a Merry Christmas, fellow convict!" she said, with a gayety that was immensely infectious.

He took her arm as they walked down the cobbled hill lane together and came to a bench that overlooked the bay.

She was beautifully sympathetic—apparently saw nothing in her own experience but a thrilling adventure.

"I knew, of course, that something must be wrong. I couldn't imagine you were a burglar, or whatever this Mr. Frimley was." She sighed. "I've lost a very good job," she said ruefully.

"Let me find you another," said Jeremiah eagerly. "I really am going to write a book—I have threatened to do it for years, and you can come along and correct my spelling."

She half shook her head. Yet apparently she accepted the position, for they went on to the cape by the next mail steamer, and the English chaplain who had married them on the morning they sailed came down to see them off.

[Copyright, 1923, by Edgar Wallace.]

The ART GAME

By James J. Montague



If ever, for any reason, business would sag, the guiding spirit of the old establishment would tie each sausage inside its roll with a pink ribbon, and that would increase trade without any trouble.

TIME was, when a boy came home from college and announced that he was going in for art, his parents, after a sleepless night, decided to put him under some kind of forcible restraint. Had he threatened to become a poet they couldn't have been more worried. Even the slightest symptom of the artistic urge in a daughter was disquieting. But daughters, as a rule, get married, and then the suppression of tendencies that may wreck their lives is up to their husbands. I can sympathize with the parents of the girl who came back to Kansas after taking a cultural course in a Chicago domestic science school, and when asked to get lunch for the harvest hands, gave each of them a cup of bouillion with whipped cream, an olive and a sandwich tied up with a pink ribbon. But she probably married one of the harvesters, and promptly took up quantity production of ham and eggs.

But art is rapidly coming into its own. You remember, of course, the old greasy gasoline stations, in tumble down shacks along the road side, with decaying flivvers piled behind them, and three or four unshaven lads standing by the rusty pumps. Well, you don't see them any more. They were cheap to operate, but they didn't pay.

Big business, through one of its research bureaus, discovered that art is profitable. So it bought up the old shacks, tore them down, and replaced them with shining porcelain edifices, which in most cases are the best-looking structures in the towns where they are located. The pump boys were sent home to wash up, and when they came back they were provided with new uniforms and caps, and equipped with manicure sets. Now when you drive through the country you get your gasoline at a chalet or a chateau or a miniature reproduction of the Louvre, or a quaint log cabin, or a reproduction of the White House on a very small scale.

And you are so delighted with these places that you can hardly get past one of them without stopping to fill your tank, and buy oil and accessories. Moreover, you are put so in tune with art and luxury that you bestow abundant largess on all the attendants. I am not prepared to say whether the gas in these esthetic stations costs more than it used to in the old places, but the extraction of money in luxurious surroundings is far more painless, as modern dentists have discovered, to the great increase of their practice.

I know one thing, and that is that Bill McMorrow went broke in the dirty little shed from which he dispensed fuel to the motorists of our village, and that the Greek Temple which was put up when his place was torn down seems to be making money hand over fist. So I begin to think there is something in art, after all.

Then there is the case of Tony, the Hot Dog Man. He began with a lunch wagon, from which he supplied nocturnal workers with various forms of comestibles. By and by he discovered that hot dogs sold faster and paid better than anything else, so he took out his range, substituted a gridiron, and sold these exclusively. He managed to do very well, what with school children in the day time, and burglars and policemen at night, but still the rearing of his eleven children bore heavily on him and it looked for a while as if he would never manage it.

Then Tony's daughter, who worked in a highly artistic home as a mother's helper, suddenly decided that what Tony's business lacked was art. She had a long and tough job in persuading her father of this, but she finally managed it. By putting a mortgage on his wagon, Tony raised enough money to rent a site along one of the highways and to erect on it a white painted house over which was a large sign "Ye Lowly Thatched Cottage." She told me that it was her opinion that spelling the last work "Kottage" would have brought more business, but that the woman for whom she worked frowned on it.

Now there were no hot dogs to speak of in this country when lowly thatched cottages were in style, and there seems to be no reason why the two should be associated. You might expect sausages and buckwheat or fried pork chops in a lowly thatched cottage, but not hot dogs.

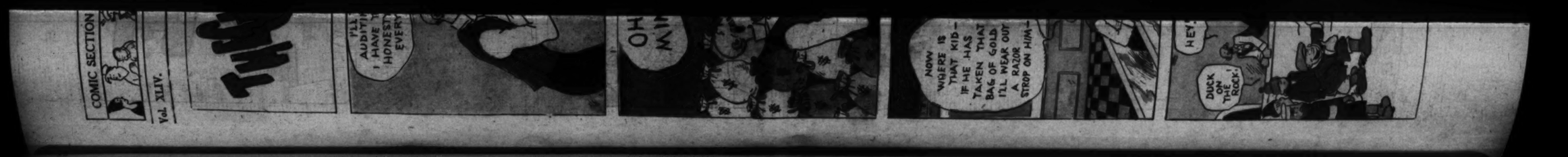
However, as soon as the cottage was built and the sign put up there was always a line of cars in front of the place, and people came from all over the county to patronize it. After a week, it was necessary to run out a wing on either side, each with a griddle, behind which stood Tony's six daughters, all of them serving dogs as fast as they could be split and broiled. If ever, for any reason, business would sag, the guiding spirit of the establishment would tie each sausage inside its roll with a pink ribbon, and that would increase trade without any trouble. Tony today is living in a lowly thatched cottage with a sun parlor, a library, a breakfast room, four baths and five master rooms upstairs. Moreover, he takes a trip to Italy every year and doesn't have to make his own claret any more.

Down on Main street they still run the old style barber shops and meat markets and green groceries and they think that this application of art to business is all foolishness. But they'll learn. Pretty soon somebody will come along and sell cabbages and melons in cartons, and tie up asparagus with mauve ribbon, and invent new names for their markets, names suggestive of everything artistic from the days of Ur down to the present.

Then the boys will have to go to the library and find out what art is and how it can be applied to trade. They will have to create "atmosphere" in the bootblack stands and the garages and the butter-and-egg store if they want to keep up with the procession. All this will create such a demand for training in art as has never been known since the Renaissance.

Pretty soon when a young man or a young woman comes home from college with nothing but "arty" conversation, their parents instead of sending them out west until they get over it will send them to France and Italy to complete their educations. The profession which used to be regarded as something to follow only for its own sake, and not to be followed very far at that, has at last come to be as practical as the vending of life insurance—as prosperous, almost, as bootlegging.

(Copyright, 1927, by the Bell Syndicate, Inc.)



VIA MADEIRA

SCOTLAND Yard's Spread a Net to Catch a Gem Thief, But Instead It Snared Young Jeremiah Fallowby and a Mystified Secretary

By Edgar Wallace

THIS story concerns four people: Larry Vanne, who understood men and lived on his knowledge; Eli Soburn, who understood and liked diamonds, and never traveled without a hundred thousand pounds' worth in a little leather wallet attached to his undergarments; Mary Perella, who understood most of the things that a ladies' school could teach, and in addition had that working knowledge which comes to a girl who has been left penniless and must shift for herself; and, fourthly, Jeremiah Fallowby, who had a knowledge of the world geographically, and who was suspicious of all women who might love him for his wealth alone.

Of these four, only one had a definite objective. Larry Vanne, pacing up and down his hired flat in Jermyn street, a long cigar between his strong white teeth, his thumbs in the armholes of his waistcoat, confided to his slightly bored wife that the North Atlantic trade had dwindled to vanishing point.

"I don't know what's coming over New York, Lou," he said, despairingly. "We hadn't been tied up ten minutes to the river end of Twenty-third street when along came McCarthy with a couple of bulls, and it was, 'The captain wants to see you, Larry.'"

"They had nothing on you," said Mrs. Vanne; "not if I'm to judge from the presents you brought home!"

"Sure they had nothing on me!" said Larry. "But it shows the tendency of the age, Lou. Suspicion, suspicion, suspicion! And I did no more than to sit in a game with that Boston crowd to trim a half-witted cinema boy—my share was less than a thousand dollars. I haven't worked the North Atlantic for years, and things have gone from bad to worse, Lou. There wasn't a dame on board that didn't park her jewelry in the purser's safe."

Lou yawned.

"Any man who works one-handed is asking for trouble," was her dictum. "That's where you're all wrong, Larry. Now, suppose you and me—"

"You and I," said Larry, gently. "Let's keep the conversation out of the steerage."

It was true that Larry had never worked the North Atlantic. He had confined himself mainly to the Pacific trade, and had made bigger pickings between Shanghai and Vancouver, B. C., than any man in his line. He had worked scientifically, allowing certain routes to lie fallow for years, had watched and noted changes in personnel, so that he could tell you offhand who was the captain of the Trianic, and just whereabouts in the world you might find that red nosed purser who nearly jailed him in '19.

He made no or few mistakes; his patience was remorseless. On one occasion he took two journeys to Australia and back and caught his man for £5000 worth of real money when the ship was in sight of port.

"I'm trying a new trade, anyway, and this time you'll work for your living," he said, but gave no further information.

It was his practice to be frank in general and reticent in particular, and he told his companion nothing of Mr. Soburn and his wallet of diamonds. He could have told quite a lot. He could have traced Mr. Soburn's family history from the day he started peddling buttons in New York; of his legitimate deals in furs, of his questionable transactions in the world of low and high finance. He carried these wonderful cut diamonds of his for the same reason as a girl carries a doll or a boy a clockwork motor car. They were his toys and his comforts, and he had frequent satisfaction in displaying these behind locked doors to his cronies with all the hushed pride that a Japanese virtuoso would display a carved jade box of the Ming period.

Larry knew his movements, past, present and prospective, but, mostly, he knew Mr. Soburn's chiefest weakness, which was for a pretty face.

Larry's wife was beautiful enough in her hard cut way, but it was not the kind of beauty that would appeal to Mr. Soburn.

"What I want," he told her frankly, "is something that hasn't lost the bloom—the sort of big eyed girl who would faint at the sight of a sparkler."

Mrs. Larry nodded her head slowly.

"That sounds so much like me that you might be painting my portrait," she said, "but I gather you want a different type."

That day she sent in an advertisement to two newspapers. On the third day came Mary Perella. Mary walked from Bayswater because she had reached the stage where pennies counted. She had had three jobs in six months. Her three employers suffered from a common misfortune, which they confessed at an early stage of her engagement—they were unhappily married. Unhappily married employers who absent-mindedly paw their secretaries' hands are not so infrequent a phenomenon as many people would imagine.

Mary descended the secretarial scale from rich city merchants to a musical composer who lived in a world of writs, and she had broken her last pound sterling and was owing one week's rent when she set forth to Jermyn street, never dreaming that the lady who required a secretary-companion to travel abroad, at a wildly exorbitant salary, would be likely to choose her from the thousands of applicants.

"She's made for the part," said Larry, who, unobserved, had made a very complete scrutiny of the new secretary. "Orphan and everything; no relations in London." He scratched his chin thoughtfully. "Fix her tomorrow. Get her passage booked and our own at the same time. We'll travel on the Frimley passports."

He was very practical now.

"She'll want some money for clothing—give her twenty-five on account. You told her that she was my secretary and not yours?"

Mrs. Larry nodded.

"She bore the blow very well," she said. "I suppose you're sure that Soburn is traveling on that ship?"

"Sure I'm sure!" he said, scornfully. "He's got the royal suite, two bathrooms—God knows why—and two of his best pals and traveling. Besides, the next packet is booked up. And, Lou, you can tell that kid to report on board. I don't want to see her till we get to Southampton. Somehow, I don't make a good impression on girls."

Mary Perella came the next morning and nearly dropped when the gracious lady confirmed her in the engagement.

"I'm quite sure you will do, my dear," said Mrs. Larry Vanne sweetly, "and you will find my husband a very generous employer. He is writing a book on rare jewels, but nobody must know this, because—"

The excuse, flimsy as it was, convinced Mary.

"What about Dennis?" asked Mrs. Larry suddenly when she saw her husband after the interview.

Though he was a man who did not usually display his emotion, Larry Vanne was surprised into a grimace. Detective Inspector Dennis of Scotland Yard was an atom in the molecule of uneasiness which never quite ceased to perturb him. And Dennis had met him on his arrival in England, and in his suave, nice way had said, "Don't." He hadn't been quite as terse as that, and had added a sermon the text of which was "Watch out," that had left Mr. Vanne distinctly uncomfortable.

Detective Inspector Dennis does not really come into the story at all, so it would be superfluous to describe that very wise man, who read the minds of jewel thieves and confidence men with such devastating accuracy.

At ten o'clock on the Thursday morning Mrs. Larry Vanne booked stateroom No. 17, the last available accommodation on the London Castle. A quarter of an hour later Mr. Jeremiah Fallowby also rang up the Castle office and was answered by a junior who was deputizing for the booking clerk, who had just gone out to lunch.

People often said that Jeremiah Fallowby was good looking. They qualified the statement in various ways; some said that he would be really handsome if he had a little more expression; some thought that his features were irregular, but he had nice eyes; others were inclined to the belief that it was his mouth which spoiled him. On one point they were all agreed; he could be very dull. He seldom went anywhere—you never met him, for example, dining at the Ambassador's on the night of the Grand Prix. He certainly went to Deauville—but always in the off season. The month he spent in Venice was the very month that the Lido was a wilderness. He was in town when everybody else was out of town, and Ascot usually coincided with the period that he chose for his stay at Aix.

At the height of the London season he was pretty sure to be somewhere in the country, and when the north bound trains were overloaded with guns bound for the moors, Jeremiah would be writing excuses from Madeira.

"Jerry, you're absolutely impossible!" rasped his aunt. "You never meet a gel worth knowing, and you'll end up by marrying a waitress in a teashop!"

"Which teashop?" asked Jerry, momentarily interested.

"You're coming to us for Christmas," said his aunt. "I am not going to allow you to wander alone. If you go away, I'll come with you—I warn you."

"Thank you," said Jeremiah, gratefully.



He looked up and saw a girl. "Um-er-do you want anything?" he asked.

But "the gels" were in complete sympathy.

Jeremiah wrote a little, read much, thought even more. He was modest enough to believe that he was entirely without attraction, sophisticated to the extent of suspecting that most mothers were prepared to sacrifice their daughters on the altar of his fortune.

One gloomy morning Jeremiah, having sworn to be a member of Mrs. Leslie Fallowby's Christmas house party, was contemplating the dismal prospect. Healthy men do not love caducity in any expression, and Jeremiah had met the frosts and the mists which lie in the tawny hollows of Burnham Beeches with an uneasy yearning for the moorlands, where spring was coming in with arum lilies growing on the seashore and wild gladioli budding on verdant slopes.

He would rise from his writing table and pace restlessly the worn carpet of his study. And inevitably he would be drawn to the drawer where, with the supreme indifference which summer brought to him, he had thrown the early sailing lists.

For hours this morning he had sat turning them over. He could go to the east coast, stop off at Naples or Port Said. He could spend a week in Nairobi . . . he knew a man who was trying to grow cotton somewhere in Kenya—or was it tobacco?

It would be rather fun to end the sea journey at Biera—push off up country to Salisbury and work down through Buluwayo and Kimberley to the Cape.

There was a delightful boarding house at Rondebosch, kept by an ex-civil servant, with great hedges of blue plumbago. Behind, like the backcloth of a theatrical scene, the ranges of Constantia.

Jeremiah Fallowby made a little face and, walking to the casement window, stared out over the darkening lawn. Rain was falling steadily. Every tree dripped dismally.

He sat at his table again and reached for the telephone, gave a London number, and waited indecisively till the bell rang.

"Is that the Castle line? Good. Have you anything on the London Castle—deck cabin if posible?"

He waited, the receiver at his ear, his pen drawing uncouth arabesques on his blotting pad.

A voice at the other end of the wire awakened him to realities.

"Good. My name is Fallowby, yes, Jeremiah Fallowby. I'll arrange to collect the ticket right away."

He rang off and immediately connected with a London agent in Threadneedle street and gave him instructions. The tickets arrived by first post in the morning, and Jeremiah went joyously to the task of packing.

If he had only been content to stay at Burnham Breeches, he might have been saved a great deal of inconvenience. Within two hours of the receipt of his letter he had left his home, with instructions that neither letters nor telegrams should be sent on to him, and had deposited himself in his club in St. James street; so that he did not receive the frantic wire addressed to him by the steamship company, nor yet interview a penitent junior clerk who had booked a stateroom that was already engaged. In complete ignorance he motored to Southampton, had a breakdown on the way, and arrived only just in time to hurl his baggage on board.

The cabin was a large one. He was annoyed to discover that there were two beds and directed the steward to remove one.

"Traveling alone, sir?" said the steward, phlegmatically. (Nothing surprises stewards.) And then: "There was some trouble about your ticket. Another gent was booked."

He glanced at the initials on the suitcase, took the counterfoil of the steamship ticket, made a few inquiries about Jeremiah's taste in the direction of early morning coffee and baths, and vanished.

To the purser, as he handed in the counterfoil: "Seventeen's aboard. The other fellow hasn't come."

"That's all right," said the assistant purser, and spiked the paper.

The ship had cleared Southampton waters and was nosing its way to the channel when Jerry, writing letters at the little desk in the cabin (the usual and untruthful excuses to Mrs. Leslie Fallowby,) became aware that somebody was standing in the open doorway.

He looked up and saw a girl.

"Um—er—do you want anything?" he asked.

Mary Perella came into the stateroom a little boisterously. She had that excited pinkness which adventure gives to young skins—the day was unexpectedly mild; there was a blue, cloud-flecked sky above and the white cloisters of the Needles on the port quarter.

Ahead a summery land and the immense possibilities of new lands.

Jeremiah glared up at her from his writing table.

"Oh, Mr—?"

He got to his feet slowly.

"Fallowby," he said, and she looked relieved.

"I've been worrying terribly about the name," she said. "You know, when Mrs. Fallowby told me, I didn't really catch it, but I hadn't the courage to ask."

Jeremiah frowned.

Mrs. Fallowby? Which of his innumerable aunt was this? Mrs. Hector Fallowby or Mrs. Richard—or was it that terrible little Mrs. Merstham-Fallowby with the impossible daughters? He uttered an exclamation, but swallowed its violent end.

"Not Mrs. L.?" he said.

Even in his agitation he thought she was extraordinarily pretty; she at any rate was no Fallowby. Gray eyes, rather big; there was the faintest film of powder on her face, but young girls did that sort of thing nowadays.

She nodded smilingly; he was, she thought, being a little facetious. Husbands and wives spoke about one another in such queer ways.

"It will be rather fun spending Christmas Day on board ship," she went on. "We are going to South Africa, aren't we?"

"Unless the captain changes his mind," said Jeremiah, and they both laughed.

Then he became conscious of his remissness.

"Won't you sit down?"

She sat on a sofa under the square window that looks on to the promenade deck.

"I suppose you have a letter from Mrs. Fallowby?"

It wasn't like any of the Fallowbys to give letters of introduction to pretty girl outsiders.

He saw a look of consternation come to the girl's eyes.

"Isn't she here?" she gasped.

Jeremiah blinked at her.

"Who—Mrs. Fallowby? I hope not!"

Mary Perella went pale.

"But—I suppose it is all right—but she said she was coming."

Jeremiah frowned. If there was one experience in the world he didn't want and which he intended to avoid, it was a tete-a-tete with a female Fallowby. Mrs. Leslie had evidently kept her promise.

"I suppose she's here, then," he said, unhappily.

There was an awkward pause. Into Mary's mind crept a doubt.

"She engaged me as traveling secretary, and she said I was to see you as soon as I got on board. Fortunately, I remembered the number of your cabin."

"Really!"

He could think of no comment more illuminating.

"So you're going to South Africa? Do you know the country?"

She had never been abroad. Her father had served in Africa. He was so interested a listener that she found herself telling him about the tragedy of two years before.

"I stayed with an aunt for six months, but it was rather—well, impossible."

"I never knew an aunt that wasn't," he sympathized. "You seem to have had a pretty unhappy time, Miss Perella—that is an Italian name, isn't it?"

She thought it had been Maltese two hundred years before and, he seemed to remember a General Sir Gregory Perella who had done tremendous things in the Abyssinian war—or was it the mutiny?

Suddenly: "What do you want me to do? I have a portable typewriter—"

"Nothing," he said, hastily. "The best thing you can do is to go along and find Mrs. Fallowby—no, I don't think I should do that. If I remember rightly, she is a terribly bad sailor and won't be on deck for a week. Just loaf around. If there is anything I can do for you, let me knew. Got a nice cabin? Fine! If you see Mrs. Fallowby, tell her I'm—er—awfully busy. In fact, I thought of writing."

She nodded wisely. "A book—I know."

She left him a little dazed.

He saw her that night at dinner, sitting at a little table by herself, and they exchanged smiles as he passed. There was no sign of Mrs. Leslie Fallowby, but the ship had a slight roll on and that would explain her absence. After dinner he saw the girl leaning over the rail and went up to her.

"You wouldn't," he interrupted her. "Poor dear, she thinks this is rough weather.

He commandeered a chair for her and they sat down and talked till nearly ten o'clock.

"You're going to let me help you with your book?" she said, as they stood at the head of the companionway before she went below for the night.

"My book?" He started guiltily. "Oh, of course! Did I say I was writing a book? Naturally, I will be happy for you to help me, but I haven't got very far."

He found himself awaiting her arrival on deck the next morning, with some impatience. They were in the dreaded bay, but the sea was as smooth as a pond, and, save for the chill in the air, the weather was delightful. Pacing round and round the deck, they discovered mutual interests—she also would one day write a book, which was to be a tremendous affair about life and people. He did not even smile. Jeremiah was rather diffident; possibly he credited her with as extensive an acquaintance with the subject as he himself possessed.

"I can't find Mrs. Fallowby's cabin anywhere," she said. "My conscience has been pricking me. Couldn't I do something for her?"

"She's quite all right," said Jeremiah hastily.

It was time enough to brace himself for an interview with Mrs. Fallowby when she made her appearance. The letter of excuse he had written was already torn up. How like that enterprising lady to discover that he was sailing!

And yet he was puzzled a little. Why should Mrs. Fallowby have taken this voyage without her unprepossessing daughters? He resolved at the earliest convenient moment to discover from Mary Perella a solution to this private mystery.

"We shall be in Funchal harbor on Christmas Eve, by which time it ought to be fairly warm," he told her in the course of the afternoon walk. "It will be rather jolly doing one's Christmas shopping."

"Mrs. Fallowby will be well enough to come ashore by then?" she suggested.

Jeremiah prayed not, but refrained from giving expression to the hope.

The next night they leaned over the rail together and watched the faint star of light which stood for Cape Finisterre sink down behind the horizon; and he told her what a bore life was, and how he hated crowds and people who were terribly resolved to be gay to order. And she reviewed some of her landladies, and told him of a restaurant where one could get a wonderful lunch for 3d or 6d; and once he squeezed her arm to attract her attention to a passing sailing ship, its white sails looking ghostly in the faint light of the crescent moon, and she did not seem to resent that method. Yet, curiously enough, when he took her arm again to lead her to the companion-way, she very gently disengaged herself.

"I hope Mrs. Fallowby will be better in the morning," she said, "and I do hope you will do some work. I feel a great impostor. I haven't done a stroke since I've come on to this ship!"

He went to bed and dreamed of gray eyes and very soft arms that gave under his grip.

The night before the ship came into Funchal bay, and whilst he was dressing for dinner, the purser came to see him, and the tone of that officer was rather short and his manner strangely hostile.

"In what name did you book this cabin, Mr. Fallowby?"

"In my own name," said Jeremiah, in surprise.

The purser looked at him with suspicion.

"The name I have on the list is Frimley—the same initials, J. A., 'John Frimley.' Are you sure that isn't the name in which the cabin is booked?"

"You've seen my ticket—and really, does it matter?" asked Jeremiah, a little impatiently.

"It does and it doesn't," said the purser. "Who is this young lady you're with, Mr. Fallowby?"

"I am with no young lady," said Jeremiah, with pardonable asperity. "If you mean Miss Perella, she is my aunt's secretary. Nobody knows better than you that my aunt is somewhere on this ship. I suggest that you should interview Mrs. Leslie

"You would like me to come?" asked the astonished lady.

"No," said Jeremiah, truthfully. "I'm thanking you for the warning."

None of his many relatives were really rude to his face, because he was worth a quarter of a million sterling. But the uncles and aunts and cousins who planned to marry him off and who arranged the most cunningly devised house parties, only to receive a letter which began:

". . . most terribly sorry, but I shall be in Venice on the 10th."

had no scruples in speaking of him in the plainest possible manner.

"It is his damned romanticism," fumed Uncle Brebbury, who had five eligible daughters. He's got a fairy prince complex. Thinks he'll find a (naughty word) Cinderella. Teashop gel! He'll be bringing home a—a—"

"Retrie!" murmured his shocked wife. "Please! The gels!"

COMIC SECTION

Los Angeles Sunday Times

PART VII: 8 Pages

Vol. XLIV. SUNDAY MORNING, JANUARY 8, 1928. HUMOR Fun for the Young Smiles for Their Elders.





VIA MADEIRA

SCOTLAND Yards Spread a Nerve to Catch a Gem Thief, But Instead It Snared Young Jeremiah Fallowby and a Mystified Secretary

By Edgar Wallace

THIS story concerns four people: Larry Vanne, who understood men and lived on his knowledge; Eli Sohum, who understood pennies; Mary Perolla, Mary walked from Bayswater because she had reached the stage where she thought even more. He was modest enough

was pretty sure to be somewhere in the county, and when the north bound train pulls

But "the gels" were in complete ignorance of his plumbago. Behind, like the backcloth of a theatrical scene, the ranges of Constantia

arrived only just in time to hurl his bag gage on board.

The cabin was a large one. He was annoyed to discover that there were two beds

Jeremiah stared up at her from his writing table.

"Oh, Mr—?"

He got to his feet slowly.

"I have not seen you—" she began.

"You wouldn't," he interrupted her. "Poor

the girl leaning over the rail and went up to her.

WINNIE WINKLE
The Breadwinner

I'LL PLAY ANYTHING YOU FELLERS WANT ON THIS WHISTLE! COME ON NOW- WHAT DO YOU WANT ME TO PLAY??

PLAY CHECKERS!

PLAY FOOTBALL!

PLAY ANYTHING EXCEPTIN' THAT DARN WHISTLE!

I GOT TWO BASEBALL MITTS FOR CHRISTMAS SPUD!! I'LL SWAP YOU ONE FOR THAT CLASSY WHISTLE!

OH BOY! YOU'RE ON!!!

GOSH! SOUNDS SWELL!! JUST GET A LOAD O'THIS!!

TWEEEEET!

ONE MORE SQUEAK OUT OF THIS RADIO AND OUT TH' WINDOW SHE GOES — DANG- TH' DANG-DANG!

WONDER HOW LOUD SHE'LL GO??

THERE - THAT SETTLES IT - -ER- WELL, I'LL BE — !! - IT WAS ONLY THAT BRAT BLOWIN' AN INFERNAL WHISTLE — !!!

TWEEET

CRASH!

TWEEEET!

HEY

SQUEEK

SQUEEK

SQUEEK

THERE GOES TH' WHISTLE! COME ON JOE — WE'LL GRAB OUR LUNCH!!

HO-HUM! IT'S ABOUT TIME!

I HOPE TH' MISSUS PUT A PICKLE IN ME LUNCH BOX TODAY!

TWEEEET!

HEY- YOU BOHUNKS, GIT BACK ON TH' JOB! T'AIN'T LUNCH TIME FOR AN HOUR YET! THAT'S JUST A FOOL KID BLOWIN' HIS WHISTLE !!!

POLICE STATION

TWEEET

STATION

COME ON, MEN! YOU HEARD THAT WHISTLE — SOMEONE'S IN TROUBLE!!

AW! I'M SORRY I SWAPPED FOR THIS WHISTLE! YOU CAN'T HAVE NO FUN WITH IT — NOTHIN' EVER HAPPENS AND YOU GET SICK OF JUST BLOWIN' A WHISTLE!!

REG. U.S. PAT. OFF.
© 1928 - CHICAGO TRIBUNE

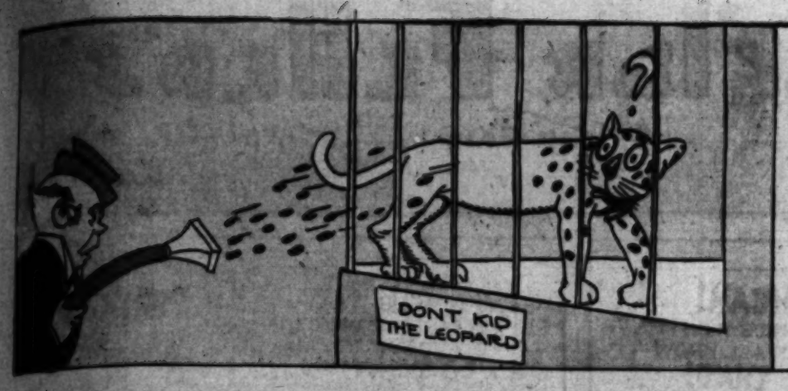
Branner

TO PROVE THAT THIS CLEANER IS FIVE TIM... FUL THAN ANY OTHER... THE PUBLIC, I WILL LE... DAYS AND YOU CAN TR...

I THINK YOU WOU... A BIGGER HELP I... DIDN'T TRY TO BE A...

LOOKOUT, TOMM... PULLING THE CA... OFF THE CARPE...

SA... WE... OFF... GEE... WILL... OF...



MR. STRAPHANGER

by Thomas

HANDY THING AROUND THE HOUSE





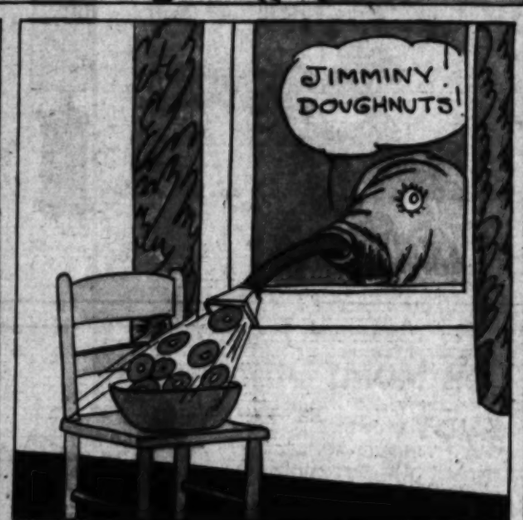


















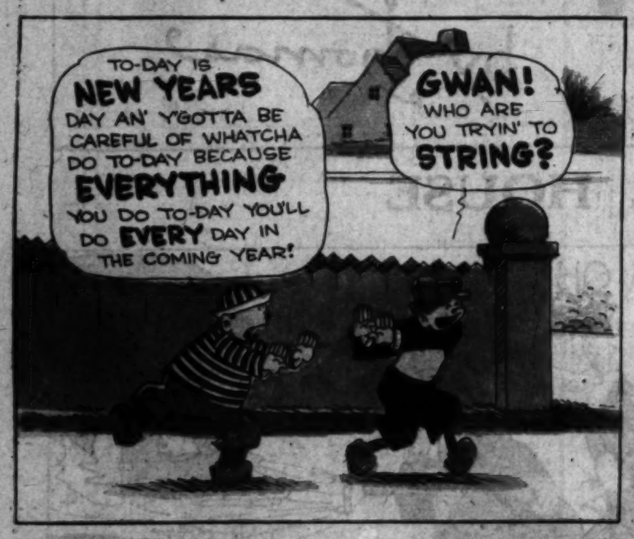


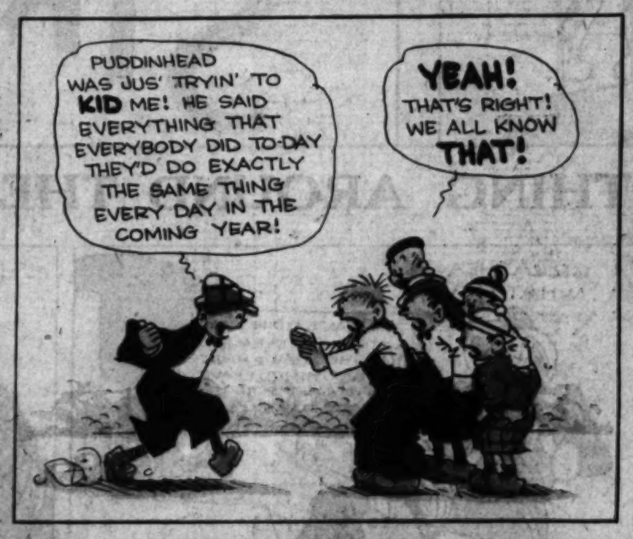
The Times
LOS ANGELES, SUNDAY, JANUARY 8, 1928.
THE JUNIOR

Reg'lar Fellers

By Gene Byrnes

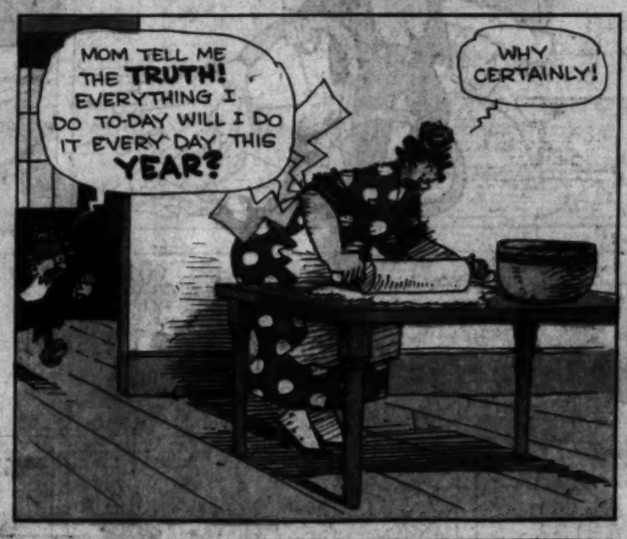






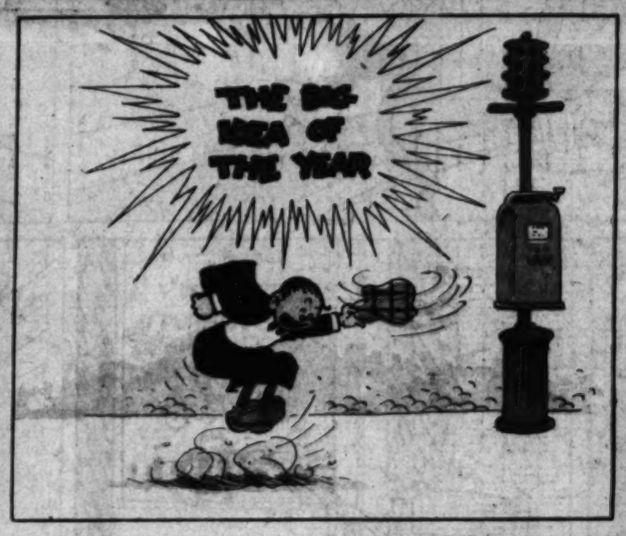




















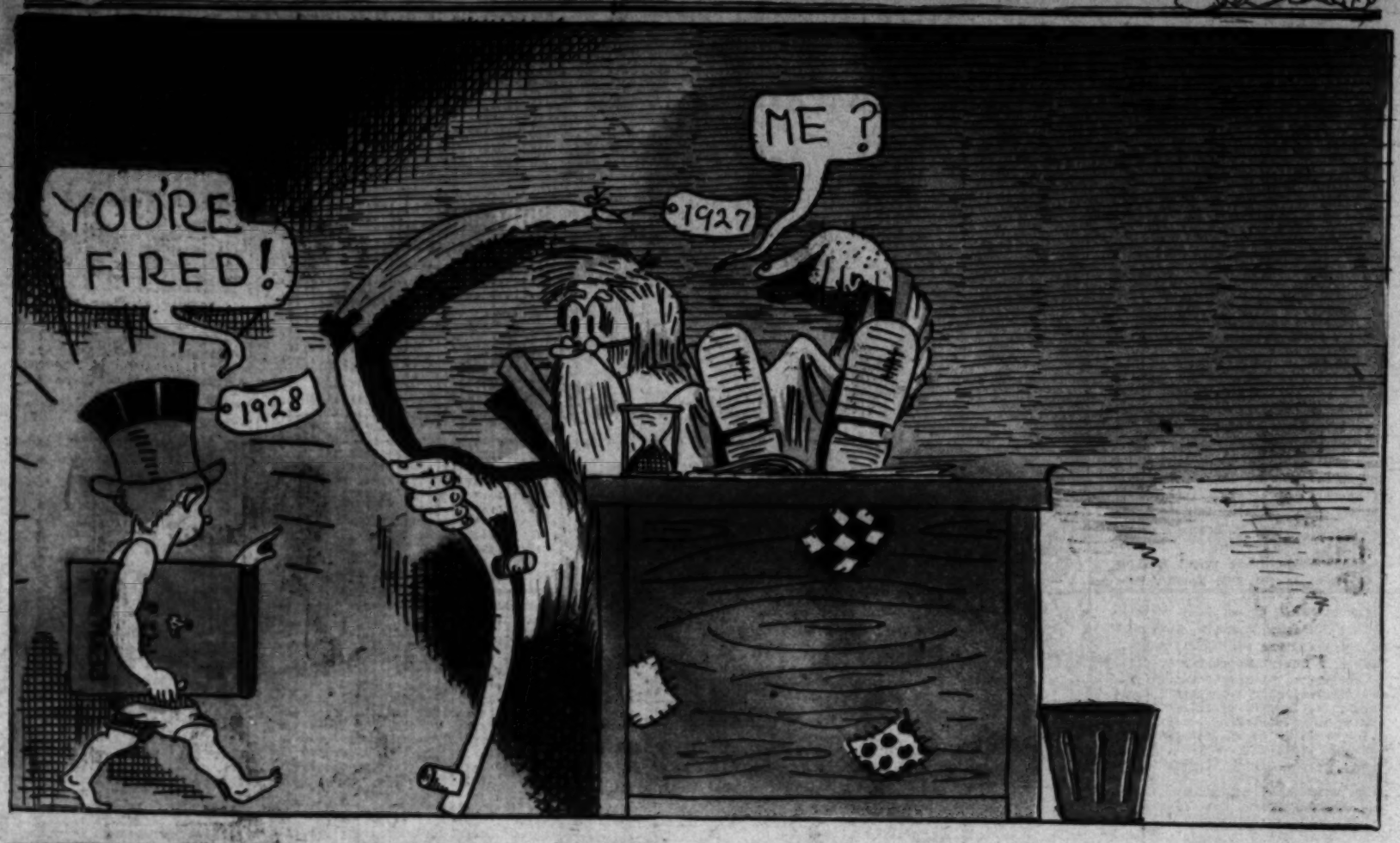


By Phil de Lara

Here's an Addition Game That Should Keep Many Juniors Busy

The JUNIOR Times

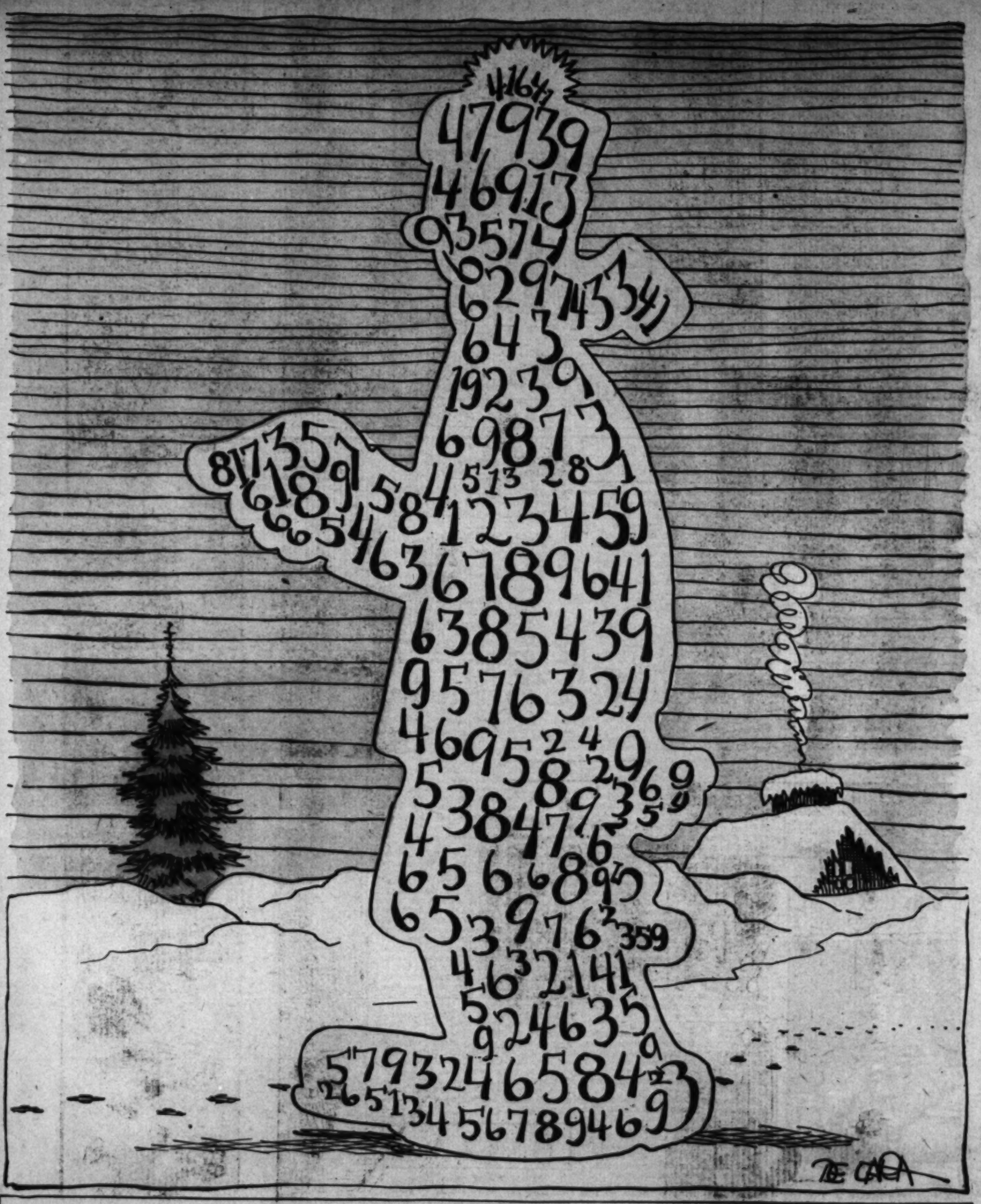
LOS ANGELES, SUNDAY, JANUARY 8, 1928.



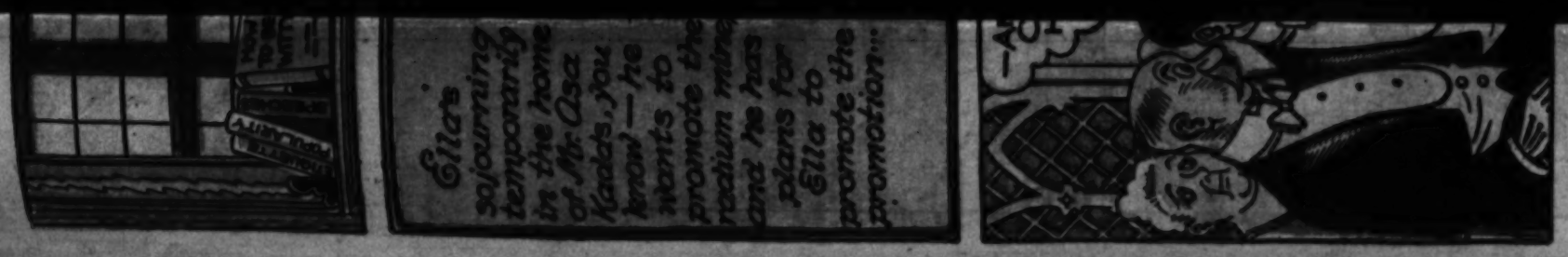


Ed Benedict of Hollywood Designed This Prize-winning Cover

Here's an Addition Game That Should Keep Many Juniors Busy — By Phil de Lara



Puzzle: Find the Sum of the Numbers



Aunt Dolly's Page for "Times" Junior Club Members

Look! Special Prize Awards for Club Artists and Writers

"JUNIOR" READERS SELECT WINNERS

CASH PRIZES GIVEN AS MERIT AWARDS FOLLOWING VOTE OF CLUB ENTHUSIASTS

At last we are able to announce the winners of the special prizes for the best stories and art work contributed to The Junior Times during October and November. These awards are made in accordance with the letter vote of readers of our magazine.

The list of extra awards, giving the amount awarded, name of the winner, date that his or her contribution was used, and, in the case of stories, the title of the contribution, follows:

Cover pages, $5 prize: Phil de Lara, October 23; Laura R. Brock, November 6.

Comic strips, $2.50 prize: Isadore Ellis, October 23; Bill Zaboly, November 20.

Stories, $2.50 prize: Lilly Hewitt, "When Troubles Prove a Blessing," published October 16; Sallie Freeman, "Mignon's Idea," November 6; Mellor Hartshorn, "Johnny Frog's Birthday," November 20; Anny Mae Brownstein, "The Portrait of a Lady," November 27. As Sallie, Mellor and Anny received the same number of votes in the ballot on the best stories of November, all three are given prizes.

Art work, $2.50 prize: Louis Bardwell, October 2; Ed Shultz, November 13.

To further add interest to this letter ballot, Aunt Dolly offers a $2.50 prize to the writer of the best letter picking the December winners. Remember, the awards are for the best cover-page drawing, the best comic strip, the best story and the best art contribution of the month. Just tell which ones you like and why, and mail your letters as early as possible to Aunt Dolly, marked "Prize Award Contest."

The prize-winning letter of criticism for November follows:

Dearest Aunt Dolly:

Among all the work for November, I like best Laura Brock's cover design, Sallie Freeman's story, "Mignon's Idea," and Isadore Ellis's drawing with Hamlet.

The cover design which I chose was for the 6th of the month. The moment I saw it I felt happier. It fairly radiated joy; sunbeams danced in the golden hair of the child; all the carefree charm of children was portrayed here; I felt a sudden love for the girl, whoever she was. Laura is a real artist!

The story was 100 per cent! I love Mignon with her fanciful ideas, and dreamy ways. I felt a curious satisfaction, a thrill of happiness, such as one may feel after finding a new friend. I felt that I knew her, had danced with her, and dreamed with her on the sunny slopes of Brittany. I shall never forget her! She would make a wonderful book character. Sallie certainly ought to make use of the wonderful art of description she possesses; she has a subtle, underlying charm in her work which is impossible to define, yet which reaches our very souls. It was a beautiful, tender story.

I always read "Incidents in the Lives of Famous Characters" first among the cartoons. Perhaps it is a mere matter of choice; I enjoy them most, and as a result I liked "Hamlet" best of this month's cartoons. The clever saying at the end was also amusing. "I'm getting tired raking in all this dough drawing for the *T.J.C.*" I think this is largely a matter of personal opinion, more so than the superior work of the drawing, although there is no doubt that he is a clever artist, and his pen characters are work of a future genius.

Lovingly yours,
[Signed]
HELEN SIEBENTHAL, Morenci, Ariz.



Prize-Winning Drawing by Herbert Rothwill of Pasadena

"QUESTION MARK" WANTS TO KNOW

Just another prize-winning letter in our "Flaming Youth" contest, but one that is mighty interesting reading at that.—Aunt Dolly.

This letter I am writing is based on my own experiences with the opposite sex. Perhaps the readers will think that I have been out with the wrong kind of girls, but I'll leave that up to them.

I am in a peculiar position. At times I can take the side of the girl against the modern boy and at other times it is just turn about. So, being only a boy, and to offset this quandary, I am naturally going to take the boy's side. In my mind there are three types of girls, namely: the girl who goes to extremes and is real old fashioned; the girl who goes to extreme and is real modern, and lastly, the girl that comes between these two. I am leaving the last to figure out for yourself, but in my mind she is the highest type of girlhood.

First, let us take the girl that is old fashioned. Would any boy like to take out a girl who did not powder and who wore her dresses to her ankles? I'm asking the boys, would you? I don't think so. At least I wouldn't. This is what I mean when I say, "the old-fashioned girl."

On the other hand, would you like to go to a dance with a girl who wore her dresses extremely short and painted and powdered too much? No doubt there are a lot of boys who would, but I don't think that it would suit the majority. I haven't a doubt but what there are more boys who like the latter better than the former and I don't blame them a bit. When it comes down to brass tacks, I would, too. Well, we have that point settled. Out of a majority there are not many who like a girl whose topics concern the black bottom and risque jokes, and there are even less who like girls who don't know the war is over.

But what about a girl who stands between? What about the girl who thinks and talks of the better things of life and dresses as though she had some sense? She's the girl to have. But there's only one thing wrong—try and find her. I'll admit there are some. There has to be some type to offset the others, but believe me they come few and far between.

Perhaps some will think that I do not know what I am talking about, but a boy can learn a lot without reading Elinor Glyn's "It," and Beatrice Fairfax's "Lovelorn."

[Signed] QUESTION MARK.

PLAN MEETING FOR ARTISTS AND WRITERS

Seniors! Next Saturday will be a happy day for writers and artists. At 8:30 o'clock, in the Times Junior clubrooms, 223 West First street, there will be a meeting for club artists and writers.

Interesting talks will be given by men of unquestioned standing in the art and literary world, and tips will be given on the handling of material. Included will be tips on the preparation of comic strips and cover-page drawings, and what to do and what not to do in writing stories, poems and editorials. Information also will be given on the sale of material for The Times Junior Club is rapidly developing artists and writers whose work is attracting wide attention.

Refreshments will be served following the meeting.

Remember, the time is 8:30 o'clock sharp, and the place is The Times Junior clubrooms, 223 West First street.



AWARDED PRIZES IN STORY CLASS

MYRVIN PORTER AND MARGUERITE CLARK ARE WINNERS IN CLUB CONTESTS

Two interesting prize-winning stories in our club's story contest follow:

THE TURKEY HUNT

By Myrvin Porter, Long Beach

John Anderson awakened early from the unaccustomed sound of roosters crowing, horses stamping about and the call of a wild turkey. It really was the last named that brought John to full consciousness, for it was today that his Uncle Jack promised they should go out and hunt the wild bird with guns. Tomorrow was Thanksgiving Day, and it gave John a thrill to think that upon their marksmanship and skill as hunters their Thanksgiving dinner depended.

It was a dandy farm upon which John was to spend the holiday, just big enough to be entrancing to a city-bred boy. There were the quite extensive woods on the north part of it where the wild turkeys were to be found and where hickory nuts could be gathered in the fall.

Upon hearing his Aunt Betty preparing breakfast, whiffs of which made John's nostrils twitch and his mouth water, he left the warm bed and hastily dressed, for there was a wintery sharpness in the air.

"Hello, Aunt Betty! Where's Uncle Jack?" he called, entering the kitchen. "Oooh, but this stove feels good."

"Your uncle is out doing the chores, but you're up early, don't you think?" his aunt answered and asked at the same time.

"Not too early to get started on that turkey hunt for me," laughed John. "When do we start?" he asked, eagerly of his uncle, who had just come in.

"Soon as we eat breakfast," replied Mr. Anderson, who was a brother of John's father.

And in a half-hour they were warmly dressed in great coats and had rifles under their arms.

"It's easier to get a turkey with a shotgun, but it's much more sportsmanlike to get them with a rifle," Mr. Anderson explained.

"Now, remember that if you don't get any turkeys, we won't have much of a Thanksgiving dinner tomorrow," Mrs. Anderson called after them.

"We'll get at least one," said John.

After they were out of sight, John's aunt went to the telephone and called a number in the village about five miles away.

"Is this Mr. Schenck?" she asked. "Well, I'll let you know tonight whether or not we want that turkey you're holding for us."

"All right, Mrs. Anderson," came a deep German voice over the wire. "But why for you can't tell me now?"

"Because Jack's brother's boy is out here with us and thinks that if he and his uncle don't get a turkey in the north woods we won't have any for tomorrow. I want him to succeed, but I wouldn't have him disappointed in his dinner for anything."

"Oh, all right," said the German voice again, and Mrs. Anderson could hear him laugh heartily at the joke.

John and his uncle had walked for perhaps a quarter of a mile, when Mr. Anderson put his finger to his lips for absolute quiet.

"They generally roost hereabouts when there are any at all," he whispered. "We'll have to go pretty carefully from now on."

John felt his heart increase its beating. Of course, to one who had always lived in the country, this little hunt might be mere play. But to John it was a thrilling adventure. The only times he managed to fire a gun in the city was at a shooting gallery.

He was beginning to tire of the silence they were maintaining, when Mr. Anderson touched him on the arm and pointed. Surely enough, there were two large gobblers on the

(Continued on Page 6)



LITTLE DESERT WIND

By Margaret Petevit, Yuma, Ariz.

A sweet, verbena-scented wind,
A little desert wind, half shy,
Half bold, it pauses at my door
To kiss the grapevines, passing by.

The balsam apples, drooping fires,
Grown up since last he came this way,
Offer their luscious lips to him—
"A little one for us, we pray."

A murmur to his helpless slaves,
Perfunctory, "Hope you don't mind."
He, fickle, does his daring deed
And leaves the grapevines, green behind.



Dear Aunt Dolly:

I want to join The Times Junior Club and want you to send me the pin.

The club, I have heard, is very nice, so the girls here voted me in. I am very interested in it, as we send things to poor children.

I intend to get a kick out of the *T.J.C.*, as some persons might say.

Your T.J.C. follower,
[Signed] LOIS JULIA BUNCH,
Morenci, Ariz.

Dear Aunt Dolly:

I just adore aunts and uncles you know, in fact, every girl ought to, they are so good and kind.

I have a very pressing question to ask you, my dear aunt. I wish to belong to The Times Junior Club, may I? I know you'll let me, and I'll be awaiting the answer anxiously daily.

I am inclosing a short story which I have typewritten. My sincere wish is that it will be accepted.

You know, dear Aunt Dolly, I have previously written for The Star in Montreal. I just love composing.

Does the club have pins. If so, I'm anxious to receive one.

I do suppose I have many cousins now. Well! I'm glad, I love having them.

Hoping sincerely that my story is accepted and that I'm accepted as a member, I remain,

Your loving niece,
CATHERINE MARTYN,
Montreal, Can.

Dearest Aunt Dolly:

I have just finished reading The Junior Times, and I've just read about the fun as long as I can. Now I want to come in and have my share with the others.

I have only been in California a short time. I'm fresh from old Georgia land. I admit I've been a little homesick, although I love California. But I don't know any one out here and I had so many dear friends at home. That's one reason why I want to join your club, if I'm not too old. I'm almost 16.

I love to draw and I'm sending in a little drawing of mine that I hope can be used in our page! Will you please tell me if any member can draw a cartoon or cover design or do you have to be a club cartoonist? And how large should a cover design be, if I may draw one? And I also like to write poems. I'll send some in and see if they will do. If they won't do I'll send in some more!

Hope I will be a club member soon!

Lots of love,
[Signed]
EDNA EARL SMITH,
Hollywood.

(Continued on Page 7)



Make This Kindness Month in Our "Times" Junior Club

CHANCE TO WIN OFFICER'S RANK

REMEMBER OUR FEATHERED FRIENDS AND A REWARD WILL BE YOURS

January, even in the sunny South, means a period of semistarvation for feathered friends. Birds have a hard time finding a refuge from stinging winds, and bread crumbs, no matter how small, add greatly to their comfort. They also need water, which is sometimes scarce this month.

Therefore, should we not have compassion, give a passing thought for the swallow in his flight, the gay little warbler, the oriole on his branch, the hawk wheeling proudly above barren plains? Let us make this kindness month for juniors. Remember those who wheel in the bright skies above us, and leave on your front porch or beneath a tree in your garden, a handful of bread crumbs and a bit of water. This will take so little of your time, such a tiny moment out of your busy school day, and yet the good resulting from such action, if it should be carried on throughout a large territory, cannot be easily measured. Boys may even go further and place birdhouses in the limbs of trees. They will be well repaid for their trouble when they see a pair of bright, inquisitive eyes peering out of a nest.

Above all, be kind to those who cannot defend themselves. Do not strike, beat or molest a dumb animal if you are a member of the T.J.C. They deserve all the consideration you are capable of giving, and especially during the month of January see that our feathered friends, those who sing in the early dawn, and serenade you on moonlight nights have sufficient food to tide them over the cold winter months.

Come on juniors! let's have a race. Who will give the greatest service, be the kindest member to animals or birds unable to look after themselves? Write in and tell us all about it. Lieutenants and captains are being appointed, according to service only. If you wish to climb to an officer's rank, this is a sure means to win success.

Boys, if you build bird houses we must have a photograph of both yourself and the house, placed in the tree. If you are putting out bread crumbs and water, send us a photograph of this as well, and then—for the big surprise. Just wait and see how kindness will be rewarded.

RIDDLE CORNER FOR TINY TOTS

BY AUNT DOLLY

Last week we had a lot of fun with our cake puzzle. Now we are launching a brand-new one. Over twenty-five prizes have been mailed our juniors who guessed the correct answers.

Now guess what is:

"All over the land,
On every hand.
Common, yet hard to retain.
Cool at times,
Hot at others;
Often changes form and color."

Daisy air rifles, the beautiful Aunt Dolly doll, boxes of candy, strings of pearls, Scout knives, cameras, baseballs and bats, vanity bags and a dozen other prizes will be yours if you solve this riddle. Remember, however, that letters reaching us on Tuesday will be out of the running. We must have immediate action, or none at all, so hustle, juniors; put on your thinking cap and let's go—what is the answer?

By the way, look over the following answers to last week's cake puzzle: (1) Sunshine cake. (2) Spice cake. (3) Marble cake. (4) Plain cake. (5) Delicate cake. (6) Kisses. (7) Angel's food. (8) Patty cake. (9) Sponge cake. (10) A cream cake.

And the answer to our mathematical twister was "eight cats."

Please remember we are glad to receive and print original puzzles, riddles and verses of all kinds, but they must be original. No copying allowed. Anyone caught doing this must forfeit their membership in the T.J.C.

PHIL E. BUSTER by ed ondorff



PIT AND PAT PUZZLE



Find Pat.

COSY PARTIES FOR JUNIORS

Everyone loves to have a party, especially the kind that is novel and new. Let us suggest a clothespin party, with simple prizes to hold interest at a proper height.

To begin with, write your invitation on a piece of paper, and stick it between the two prongs of a clothespin. See that it is left on your friend's doorsill, and watch her surprised face when she picks it up and reads:

"Dear ———
"A party is planned
Nice as can be
Bring scissors an' paste
I'm giving a tea

"With sugar and spice
And everything nice,
A surprise, dearest friend,
You surely will see!"

Place the date and your name and address in the upper right-hand corner, also the time of party. Then for fun.

Clear a table and place clean papers upon it, and a stack of clothespins, with lots of old scraps from mother's sewing basket. All sorts of odds and ends will come in handy, for this is to be a clothespin party.

When your guests arrive, give each one a clothespin, and let them choose their pieces of material, ribbon, etc. They have, of course, brought their own scissors and paste. Now note the time, then tell your guests they are to have a race in dressing clothespin dolls. The one who finishes the prettiest doll in the least time will receive the first prize. You may have a second and even a booby prize if you wish.

After the dolls have been dressed, and all the prizes awarded, refreshments are served. Ginger ale, hot chocolate, lemonade or clear fruit punch will be suitable. Ginger cookies or angel cake give a nice variety when it comes to planning a special treat for juniors.

MORE MEETINGS FOR CLUB JUNIORS

GET YOUR TICKET NOW OR YOU MAY MISS ONE OF THESE PLEASANT GATHERINGS

Juniors, here's a surprise, the most glorious one in the world, awaiting you. We are going to have more club meetings and heaps more parties. There will be special afternoons for junior writers and artists.

Yesterday, we had a meeting for boys and girls interested in making Indian bead work. They learned how to fashion beautiful belts, watch fobs, purses and many other valuable gifts. You must have a small wooden loom, beads, thread and a fine needle.

Next Saturday will be a day for those who love the outdoors. Boys and girls interested in the study of bird eggs, plant life, queer customs among wild animals, have a rare treat ahead of them.

There is also a surprise scheduled for this meeting, one you will welcome with a whoop. But you must be loyal, must be true, you must come to these meetings or have your name ruled off our books. The hour for all Saturdays meetings is 2:30 o'clock sharp. Parents are requested to call for children too young to be out alone after 4:30.

In February, there will be more peppy meetings, a different surprise each week, but you must secure your ticket. Admittance to the clubrooms on these days will not be allowed unless you present your ticket at the door. We have had to adopt this rule, as the crowds are too big to handle without cards of admittance. We expect seventy-five for a meeting and 500 show up. So remember, there are dozens of children eager to attend these week-end good times. If you secure your ticket and fail to come, you have cheated some little child who has perhaps been waiting for months to visit our clubrooms.

All meetings will be held at headquarters, 223 West First street. The hour is 2:30 o'clock; the meetings are over at 4:45 p.m. As a rule, refreshments will be served, iced drinks and cookies, and there will be plenty of music to help make an ideal day. But remember to secure your ticket. Have mother or daddy call for it or write in, then everything will be fine as a fiddle.

TEN LITTLE RAG DOLLS

FROM ILENE HARTMAN

Ten little rag dolls hanging on a line;
One fell down, then there were nine.
Nine little rag dolls breaking up a plate;
One got cut, then there were eight.
Eight little rag dolls thinking of heaven;
One ran away, then there were seven
Seven little rag dolls picking up sticks;
One got hit, then there were six.
Six little rag dolls round a bee hive;
One got stung, there were five.
Five little rag dolls playing on the floor;
One got hurt, then there were four.
Four little rag dolls climbing a tree;
One fell down, then there were three.
Three little rag dolls hiding in a shoe;
One got caught, then there were two.
Two little rag dolls having a run;
One fell down then there was one.
One little rag doll sitting all alone;
He got so lonesome he had to go home.

KLO-KLO LAND

BY AUNT DOLLY

(Continued From a Previous Issue)

Lysa clung tightly to David's hand, ashamed to admit that her heart was going pit-a-pat as his sandy-yellow-brown magic went whisking through the sky.

"Do you think it will ever stop?" she asked.

"You never can tell," David shouted, pulling hard on the reins, but the magic must have heard, for it began to dip slowly, until finally it rested in a field filled with the brightest flowers Lysa had ever seen. They had petals which opened and closed like butterfly wings.

"Isn't this strange?" David whispered, jumping into the meadow. "I think I'll pick one."

"Better not," Lysa cautioned "Why, David, they're made of glass and might enchant you." They paused, laughing uncertainly.

"Well," he urged, "if we pick 'em together it'll be all right," so they foolishly broke off a stem. Instantly it grew pitch-inky dark around them. David tried to call Lysa, but his voice was lost in a great roaring which covered them like a blanket. At first he struggled against it, but it kept sighing and swelling until he grew drowsy. The meadow and its glass flowers seemed far away, part of a dream, too lovely to break. A queer sound drifted through the roar, and he awoke to find Lysa still fast asleep, her cheeks wet with tears.

"Dear me," David sighed, "that was a lesson." Where on earth are we?" and he gazed curiously about him.

"Davey, Davey, why is everything so green?" Lysa called, opening startled eyes.

He hurried to her side, and told her bravely that they were in a beautiful forest with nothing to fear.

"Do not worry," he soothed. "But come with me, so we can find out what's down there," and he pointed to a small hill that dipped below them. Lysa was none too certain that it would be wise to meddle with the forest, but placed her hand trustingly within David's.

They had not gone far before she cried, "What's that?" pointing to a strange object before them.

"Bless me," David whispered, "it's as large as the two of us, and white as milk."

"And it has a nose like a string of bananas, and wears a hat like a clown," Lysa laughed. They advanced slowly to the edge of a pool and stared uncertainly at the stranger before them.

"Most gracious creature?" David began, trying to be most polite, "who might you be? We are adventuring."

"I am an elephant, baby elephant. My name is Jing and I am bathing," answered their new friend. "It is very squoggly."

The children looked at each other in amazement. "We never heard of such a thing," they said. "Pray, would you please tell us what squoggly means?"

"With pleasure," he answered, in a voice that sounded as though some one had put clothespins on his nose. "To begin with, I speak the language of white elephants. It is different from the common words used by grey elephants. I am very rare, and many men in South Africa worship me. But I must answer your question. This is squog," and he lifted one plump leg out of the pool.

"Squog," he explained, "is good for the skin. You see, when I used to circus, they rubbed me with it."

"Were you, honestly and truly in a circus?" David cried, cheeks pink with excitement.

"I was the circus," their proud friend answered. "Draw close, my dears, and I shall tell you of many things. You shall hear of my mother who came from India, and my father, who belonged to Prince Rag-Tag. I will also tell of his ruby lamp, and what happened when I borrowed it."

"Oh do!" David cried.

"Very well," Jing agreed, and lifted his other foot out of the pool.

(To Be Continued)



Katherine Ames Is Awarded a Special Prize for This Drawing

Aunt Dolly's Page of the Junior Club Members

ELLA CINDERS

by BILL CONSELMAN and CHARLIE PLUMB

Reg. U. S. Pat. Off., Copyright 1928, by Metropolitan Newspaper Service

Make This Kindness Month in Our "Times" Junior Club

CHANCE TO WIN OFFICER'S RANK

PIT AND PAT PUZZLE

REMEMBER—OUR FEATHERED FRIENDS AND A REWARD WILL BE YOURS

KLO-KLO LAND

BY AUNT DOLLY

(Continued From a Previous Issue)

Lyra clung tightly to David's hand. They had not gone far before she cried, "What's that?" pointing to a strange object before them.

David whispered, "It's a house made with whiskey through the sky.

"Do you think it will ever stop?" that it would be wise to meddle with the fairies, but placed her trustingly within David's.

HAROLD TEEN

HM! WHADDYE KNOW ABOUT THAT? THERE'S A IDEA I KIN USE — YES SIR!

"INDIFFERENCE" FUNNY I NEVER THOUGHT OF THAT BEFORE — 'AT'S WHAT GET'S 'EM — TH' HERO IN THIS BOOK HAS SHOWED ME HOW — AND HOW!

FIGHT FIRE WITH FIRE — 'ATS TH' IDEA — TH' QUEEN HAS BEEN INDIFFERENT WITH ME FOR MANY MOONS AND GETTIN' AWAY WITH IT!

HOT DOGS

FILLING STATION 100 FT.

DO NOT DISTURB

I'VE BEEN DOIN' ALL TH' LEADING AND GETTIN' CHASED BACK TO MY NEUTRAL CORNER — "INDIFFERENT" THAT'S GONNA BE ME ALL OVER — FROM NOW ON SHES GONNA COME TO ME!

SPACE HERE FOR ONE NORESHEIKIE — YOU MUS' CONE OVER ♫ EP

THANKS — THIS SEAT IS PLENTY SOFT — NICE WEATHER WERE HAVIN'

HAS MY LITTLE CANDY LAMBS A GROUCH ON?

HEY! NIX! NIX, LILLUMS DON'T MUSS MY HAIR!

SMILE, BOY FRIEND, SMILE! THERE THAT'S MUCH BETTER!

HA! HA! H'YA TSK! TSK! — DOGGONIT QUEEN — CUT IT OUT!

"THAT'S ALL NOW — I DON'T FEEL LIKE CUTTIN' UP!

I WANT YOU TO SEE MY NEW HAT — I DON'T KNOW WHETHER I'LL KEEP IT OR NOT!

WELL! MAKE UP YOUR MIND — I CAN'T POSE ALL NIGHT!

TEE! HEE! I HOPE IT DOESN'T LOOK LIKE 'THAT ON ME!

JUST KEEP IT ON A MOMENT WHILE WE TRY THIS NEW RECORD — CROSS PATCH!

AW!--

NOW GIVE ONE OF YOUR CUTEY IMITATIONS OF PRETTY — ISN'T THAT CLEVER!

OWOO OOO OWOO

♫ OWOO OO

?

?

LILLUMS! HAVE YOU GOT A LICENSE FOR THAT NEW DOG OF YOURS YET?

OWOO OO

POP! I WONDER HOW A FELLA WOULD GO ABOUT BEING INDIFFERENT TO A GIRL!

THEY'S NOTHIN' EASIER, SON — STAY FAR FAR AWAY FROM HER!

GEDUNK SUNDAE DELICIOUS AND HOW

Reg. U.S. Pat. Off.: Copyright, 1928, The Chicago Tribune.

BETTY

By C.A.Voight

©1928, N.Y. TRIBUNE, INC.

-DE PESTER, I AM GOING TO GIVE YOU AN OPPORTUNITY FOR ADVANCEMENT— I WANT YOU TO GO TO NORTH SOUTHBURG ON THE "MID-NIGHT" TONIGHT AND TO-MORROW SEE MR. GRUFTON OF THE GLO-WORM SILK MILLS AND IF YOU SUCCEED IN AD-JUSTING OUR DIFFICULTIES YOU'LL BE REWARDED

-THANKS CHIEF— IT'S AS GOOD AS DONE

-WELL, THAT'S IN THE BAG —BEFORE I LEAVE I'LL RUN AROUND TO SEE BETTY AND TELL HER THE GOOD NEWS —

-LO BETTY, I'VE GOT SOME GOOD NEWS TO TELL YOU

— WHY, LESTER DE PESTER HOW SPLENDID! -I'M SO GLAD TO HEAR IT— I HAD AN AWFULLY BAD DREAM ABOUT YOU —

-OH YES! WELL YOU SEE, DREAMS ALWAYS GO BY CON-TRARIES

-EVIDENTLY— I SUPPOSE IT'S ABSURD TO BELIEVE IN THEM —BUT, THIS WAS SO VIVID IT IMPRESSED ME —

?

— I DREAMT YOU WERE IN A TERRIBLE RAILROAD ACCIDENT - I SAW YOU AS PLAIN AS DAY—

!ON?

— EXCUSE ME, THERE GOES THE DOOR BELL— -TAKE OFF YOUR COAT AND MAKE YOURSELF COMFORTABLE- WHEN I RETURN YOU MUST TELL ME YOUR GOOD NEWS

-OH BOY!!- GOOD NEWS?— WHAT GOOD NEWS?— THE TRAP IS DEE-CIDEDLY OFF!

?

— IF IT ISN'T BOB — YOU OLD DARLING - WHAT A SURPRISE!!

— HOW'S MY LITTLE SWEET-HEART?

!

-OH HO!!- A LOT SHE CARES ABOUT ME —, LISTEN TO THAT— SHE'LL BE SORRY WHEN SHE READS THE PAPERS TOMORROW

-YOU DEAR THING— WHY DIDN'T YOU AN-SWER MY LETTERS?

— ARE YOU LEAVING SO SOON LESTER?— PLEASE TELL ME YOUR GOOD NEWS -

-FAREWELL— I MUST GO— I LEAVE ON THE 'MID-NIGHT' FOR NORTH SOUTHBURG— IMPORTANT MISSION FOR THE FIRM— FAREWELL

— GOODNESS!!- OH A TRAIN!! AFTER MY HORRIBLE DREAM? — AND WHY NORTH SOUTHBURG - THERE'S NOTHING UP THERE BUT A SILK MILL!!?

-UH HUH, THAT'S WHERE I MUST GO—

?

— LUCKILY I CAN SAVE YOU THE TRIP — MY UNCLE MR. GRUFTON OWNS THAT MILL AND HE'S RIGHT HERE — OH, UNCLE BOB!!

C.A. Voight

JANUARY 8, 1928

Gasoline alley

SKEEZIX, YOU KEEP OUT O' THE SUN OR YOU MELT YOURSELF ALL DOWN.

THAT DOESN'T HURT, RACHEL, THERE'S LOTS MORE SNOW.

AUNT RACHEL, MA WANTS ME TO AST YOU IS YOU GOIN' OVA TO M'AM' ORCHID'S SEANCE THIS EVENIN'?

I IS, ANTHACITE, ONLY MOSE IS TAKIN' ME, TELL HER.

LE'S MAKE A SNOW FORT, SKEEZIX.

I TELL YOU, LE'S MAKE A BIG FAT SNOW MAN.

HE'S GOIN' TO BE FAT ALL RIGHT.

THAT ISN'T GOIN' TO LOOK LIKE A SNOW MAN - IT LOOKS LIKE A SNOW WOMAN.

I GOT A IDEA- WE'LL MAKE RACHEL! YOU WAIT A MINUTE.

HERE'S A CHUNK O' COAL AN' WE CAN STICK SOME SNOW EYES ONTO IT.

THIS'LL BE HER CAP.

GREAT SCOTT! HOW DID YOU GET SO BLACK BUILDING A SNOW MAN?

ANTHACITE AN' I BUILT RACHEL AN' HER COLOR CAME OFF.

MOSE, AFTA HEARIN' SO MUCH ABOUT THAT BIG GHOST O' AGNES MY KNEES IS WOBBLY. I IS SCARED.

NEVA YOU MIND RACHEL. I AIN'T GOIN' LET NOTHIN HURT YOU.

GLORY BE! THERE SHE IS NOW.

HELP! HELP!

GOOD NIGHT!

MISTA WALT, I JES' SEEN A GHOST RIGHT OUT IN OUR YARD, SURE AS YOU'RE BORN! A BIG ONE!

YOU DON'T SAY, RACHEL. DID HE CHASE YOU IN?

I'LL GO OUT AND INVESTIGATE THIS APPARITION. I HAVEN'T SEEN ONE FOR A LONG TIME.

MY BUT YOU IS A BRAVE MAN, MISTA WALT! I WOULDN'T GO OUT AGAIN FOR A MULTIMILLION DOLLAS.

THE GHOST WAS MORE SCARED THAN YOU WERE, RACHEL. SHE WAS FROZEN TO THE SPOT! AND IN THE EXCITEMENT DID YOU LOSE A DERBY HAT?

THAT'S RIGHT- WHAT BECOME O' MOSE?

CLUB COMICS BY club Artists

ANSWERS TO LAST WEEK'S ANCIENT GREEK STREET SCENE PUZZLE.

1. OBJECTS THAT DID NOT BELONG IN THE PICTURE: SPECTACLES, CHURCH SPIRE AND FIRE HYDRANT.
2. OBJECTS MISSING: CAPTURE ATHENS (WHERE THE GHOSTS) WITHOUT

WAR PUZZLE.

CAN YOU LEAD A PERSIAN ARMY FROM ECBATANA, THE ROYAL CITY OF KING DARIUS, (INDICATED BY A STAR) INVADE GREECE AND



CLUB COMICS

By club Artists







BY PHILIP DE LARA

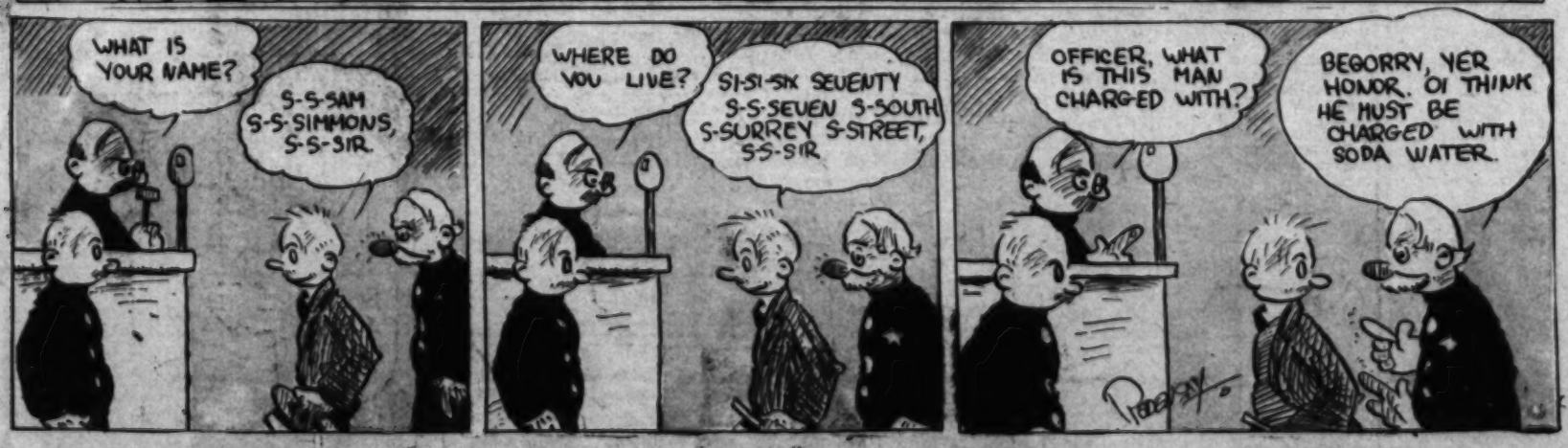
Hey Tate

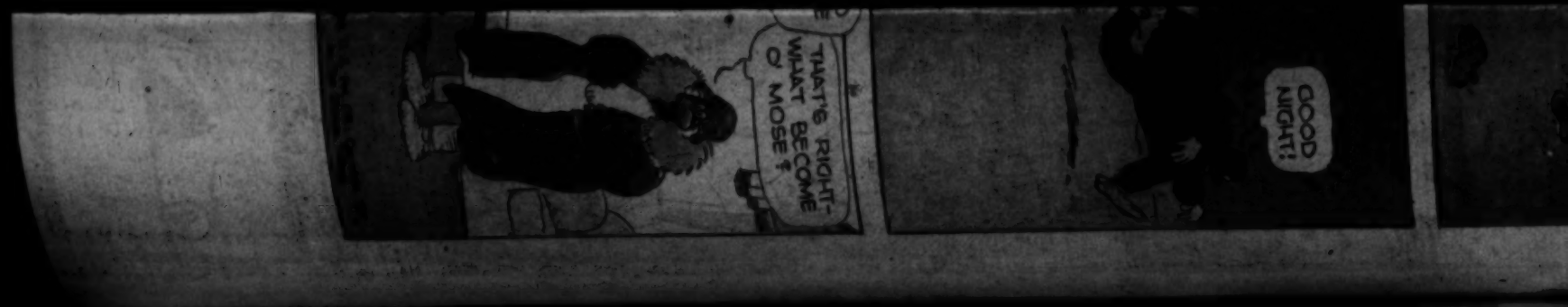


BY HERB 'ROTHWILL

Foot The Poet





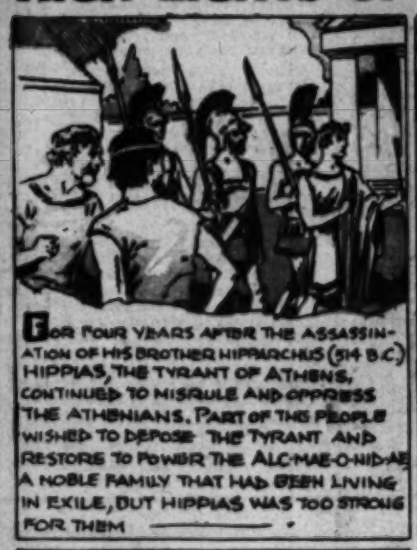




HIGH LIGHTS OF HISTORY

Chapter 46—The Fall of The Tyrant

By J. CARROLL MANSFIELD



FOR FOUR YEARS AFTER THE ASSASSINATION OF HIS BROTHER HIPPARCHUS (514 B.C.) HIPPIAS, THE TYRANT OF ATHENS, CONTINUED TO MISRULE AND OPPRESS THE ATHENIANS. PART OF THE PEOPLE WISHED TO DEPOSE THE TYRANT AND RESTORE TO POWER THE ALC-MAE-O-NID-AE A NOBLE FAMILY THAT HAD BEEN LIVING IN EXILE, BUT HIPPIAS WAS TOO STRONG FOR THEM



AT LAST, IN DESPAIR THE ATHENIANS ASKED THE WARLIKE SPARTANS TO HELP THEM DRIVE OUT THE OPPRESSOR. THE SPARTANS, ALWAYS EAGER FOR A FRAY, GLADLY CONSENTED TO AID THEIR NEIGHBORS.



HIPPIAS WITH HIS FOLLOWERS RETIRED WITHIN THE STRONG WALLS OF THE ACROPOLIS. HERE HE MIGHT HAVE HELD OUT INDEFINITELY HAD NOT HIS FAMILY FALLEN INTO THE HANDS OF HIS ENEMIES.



THE ALLIES THREATENED TO KEEP THE TYRANT'S WIFE AND CHILDREN PRISONERS UNLESS HE AGREED TO LEAVE ATHENS FOREVER. HIPPIAS YIELDED, AND FLED TO ASIA MINOR WHERE HE TRIED TO INCITE THE IONIANS TO MAKE WAR ON ATHENS.



BUT HE FOUND THE IONIANS INCLINED TO BE FRIENDLY TOWARD HIS ENEMIES. NEXT HE VISITED DARIUS THE GREAT OF PERSIA, AND URGED THAT MIGHTY KING TO CONQUER THE ATHENIANS.



THE PERSIAN MONARCH PROMISED TO THINK THE MATTER OVER AND, WHILE HE WAS MAKING UP HIS MIND, ENTERTAINED HIPPIAS AT HIS COURT.



NOT LONG AFTER THIS, DARIUS INJURED HIS FOOT WHILE HUNTING. NONE OF THE PERSIAN PHYSICIANS COULD BASE THE PAIN, BUT A GREEK CAPTIVE, A LEARNED DOCTOR NAMED DEMOCEDES, CURED THE KING.



DEMOCEDES WAS MADE COURT PHYSICIAN AND WHEN DARIUS' FAVORITE QUEEN WAS DANGEROUSLY ILL, HE SAVED HER LIFE. AS A REWARD, DARIUS PROMISED TO GRANT HIM ANYTHING BUT FREEDOM.



DEMOCEDES ASKED THAT HE BE ALLOWED TO VISIT HIS NATIVE LAND. DARIUS CONSENTED TO LET HIM GO UNDER GUARD OF SOME PERSIAN OFFICERS, WHO WERE INSTRUCTED TO SPY UPON THE GREEKS.

© McClure Newspaper Syndicate



THE DOCTOR CONTRIVED TO ESCAPE FROM HIS GUARDS, WHO WERE OBLIGED TO RETURN TO PERSIA WITHOUT HIM. HOWEVER, THEIR REPORTS OF WHAT THEY HAD SEEN AROUSED IN KING DARIUS THE DESIRE TO ADD GREECE TO HIS DOMINIONS.



SENDING FOR HIPPIAS, DARIUS ANNOUNCED HIS INTENTION OF CONQUERING GREECE, AND AT ONCE BEGAN TO COLLECT A LARGE ARMY AND BUILD A GREAT FLEET. THESE WARLIKE PREPARATIONS TOOK A LONG TIME, AND AS THE AFFAIRS OF



HIS VAST KINGDOM KEPT HIM BUSY, DARIUS WAS AFRAID HE MIGHT FORGET HIS PLAN TO INVADE GREECE. HE THEREFORE HAD A SERVANT REMIND HIM EVERY DAY, SAYING, "MASTER, REMEMBER THE ATHENIANS!"

NEXT WEEK: THE ADVANCE OF THE PERSIANS.

If You Save This Page Each Week You Will Have a Complete History of Man.

Another Page in This Series Next Sunday. Save Them! They Will be Valuable in Your School Work, as Well as for Home Study

FREE GIFTS

For Every Boy and Girl in Town!

Here is the

TIMES RAIN SLICKER

Regular Collegiate Raincoat

Full Length and Tougher Than a Pig's Nose

You'll rave about the "Goo-Goo" Eye ornaments on the back of The Times rain coat. You can have a lion or a cat's head—every time you walk the eyes roll and wink—it sure is a kick. The Times stickers are yellow oilskin made of the finest material and are the same raincoats that all college boys and girls are wearing. The collar is soft and comfortable, lined with the finest corduroy cloth—has leather neck strap. The pockets are large and roomy.

IT'S CERTAINLY EASY TO GET YOUR SLICKER:—All you have to do is to secure 4 new one-month subscriptions to The Los Angeles Daily and Sunday Times or 2 new three-month subscriptions paid in advance TO THIS OFFICE and the rain coat is yours. Don't wait—be ready to step out in the next shower. You'll have the laugh on old Jupiter Pluvius.

TOYMAKER and BOATBUILDER

Talk about something that fits right into a real boy's plans! Just take a look at this TOYMAKER! If you want to make a present for your brother, sister or chum you couldn't find anything better than the TOYMAKER outfit. It's a regular work-shop in itself. Contains materials; tools and instructions for making a great many dandy wooden toys and novelties.

IT'S SO DELIGHTFULLY SIMPLE—You Just—Draw It—Saw It—Paint It—Make It—Think of the host of toys you can make. You could even make some and sell them to your friends. The TOYMAKER is yours for 2 new one-month subscriptions to the Los Angeles Times Daily and Sunday or 1 new three-month subscription paid in advance to this office. Get the jump on the other fellows in your neighborhood. Earn yours first!

With This

BOAT BUILDER

You can make a Spanish Galleon, a regular battleship, in fact, any model of a boat you wish. It's the greatest set of ready-made wood and metal parts for boats you ever saw. Full set of construction tools, all necessary hardware and fittings, ready cut canvas sails and full directions for building everything from a sailboat to a tug. HOW TO GET THE BOATBUILDER. See your neighbors and friends and secure 4 new one-month subscriptions to the daily and Sunday Los Angeles Times or 2 new three-month subscriptions PAID IN ADVANCE TO THIS OFFICE. The Boatbuilder combines handicraft with outdoor sport and it will be your favorite playmate.

If you need any further information, telephone or write

The Times daily and Sunday by carrier is 90 cents a month. By mail in California, $1.50 a month. $1.50 to other states. Mail subscriptions are payable in advance.

USE THIS COUPON AND SEND IN YOUR FIRST SUBSCRIPTION TODAY!
Subscription cards will be mailed to you upon application

I hereby subscribe to The Los Angeles Times (Daily and Sunday) for ..... months.

Name .....

Address .....

City .....

It is understood that credit for this subscription will be given to

Address .....

City .....

Write here your age and height. .....

Prize wanted .....

It is understood that credit for this subscription will be given to

Name .....

Address .....

City .....

Write here your age and height. .....

Prize wanted .....

Address .....

City .....

Write here your age and height. .....

Prize wanted .....

Mail to LOS ANGELES TIMES
Circulation Department
I hereby subscribe to The Los Angeles Times (Daily and Sunday) for ..... months.

Name .....

Address .....

City .....

It is understood that credit for this subscription will be given to

Name .....

Address .....

City .....

Write here your age and height. .....

Prize wanted .....

It is understood that credit for this subscription will be given to

Name .....

Address .....

City .....

Write here your age and height. .....

Prize wanted .....

Mail to LOS ANGELES TIMES
Circulation Department

Address The Times Junior Sales Division, Room 16, Times Bldg., First and Broadway, Los Angeles
Telephone MEtropolitan 6700, Station 183

LOS ANGELES TIMES

(Continued on Page 7)

The Hook-Swallowing Fish

Valley Sandpit, a body of water some twenty feet deep and covering but a small portion of an acre in size, had been abandoned as a producer of igniting small boys' attention. The pond had never been stocked with fish, but some years ago fingerlings were planted in the hole, just for fun, and pitched to have lost several heirs. Therefore, it was noised about the near-by village that Valley sandpit contained fish.

"Turtle, or something that crawled into the place," decided older heads. "The pond has no outlet, no inlet, that's certain; so there can be no fish in the pit."

Roy Ball and Henry Ward decided to keep alive the tale that the pit contained worth-while fish and they had a reason. The two were always together and more than one deep, dark trick had been charged to them.

One day the lads came to town with a couple of four-pound bass. It was the season of the year when bass were known to bite, but seldom, so the catch excited the villagers. To all questions Roy and Henry shook their heads, and somebody concluded that the fish must have come from Valley sand pit.

"We are not talking," declared Roy Ball.

Before sundown that day Valley Pit was lined with eager fishermen, all of whom came armed with every kind of bait ever used in wooing sporty fish in or out of season; but never a strike did anybody get.

About dusk voices hummed along shore, passing word that Roy and Henry were seen half hidden in a clump of willows and that the lads had already a catch of fish.

"Bass?" some one inquired.

"Fish is all I know!" another muttered. "Heard 'em splash in the water, when Roy struck one. From the sound, there is a big lot of 'em, too."

Poles were cast aside and soon a small crowd gathered about the two boys who sat quiet and seemingly unwilling to talk.

"Catching anything?" an inquirer asked.

"Few," was the laconic reply. Then Henry muttered, "There's a big gallost in here and he's getting a square meal. I'm here to say!" At the same moment Henry Ward drew in his line with a deliberate but slow motion and gazed upon an empty hook. "Took the whole minnow this trip!" the boy growled. "Had a bait on there more than four inches long, too!"

This assertion was the means of causing much excitement among the crowd and everybody got busy. Again Henry pulled in his line. "It got a minnow bigger than the other that time. It's some fish that's playing with this line," said he.

The moon shone brightly later on. The surface of Valley sandpit resembled a big sheet of silver and so quiet was the water that the slightest movement of a cork or line could be plainly seen. Eyes were directed over the end of every pole.

Roy and Henry finally rose, pulled from the water some perch, sunfish and a few bullheads on a string and announced that they were tired of feeding a big tramp of a "cat" that was taking all their bait.

Whistling gently the twain started through the willows, homeward. As soon as they disappeared among the shadows several of the others along shore moved to the spot vacated and the "plunk, plunk, plunk" of leads told the tale of other lines being cast for the thief fish of Valley Pit.

Sometime later, of a sudden Jabe Hill uttered a suppressed shout, jerked in his line, muttered disappointment and in the moonlight gazed with disgust upon a hookless line.

Feverishly Jabe began tying on another hook; but before he succeeded, a companion threw in where he pulled his line out and watched with almost breathless interest for the big fish to tackle his lure.

There was a series of hard jerks, the placid surface of the pond rippled with many rings in the water and presently the cork on the line shot to one side a few inches and then, as if a load of bricks had been attached to it, went down. The holder of the pole distinctly felt the pull of the "bite" and out came the line, only to be found hookless!

"Jerusalem and jumping toads!" ejaculated the man with the pole. "That fellow is as big as a house with two stories!"

Jabe Hill was waiting his chance and with an excited, "Le' me at it again!" cast in.

Jabe's bobber stood quiet after settling for quite a while; but after a reasonable time elapsed it wiggled, then shot downward.

Once more the line was drawn in, minus bait and also hook.

By this time excitement was at fever height. Vowing there was a way to land the monster, every fisherman on Valley Pit changed bait and hooks. Some tried artificial minnows covered with ugly barbs that might have snared anything up to the size of a whale if it but got against the bait, to say nothing of tackling the bait with the mouth.

For an hour vicious strikes were experienced and for an hour baits and hooks were taken clean; then there came a sudden cessation of strikes, nobody got so much as a nibble and the excited crowd departed for their homes.

Next day the village was rife with wonder tales of a monster fish of Valley sandpit. Some of those on the banks of the pond the night before, even went so far as to assert they got a glimpse of the big fish, and one claimed he brought it to the top of the water. He described it as a "cat" weighing at least seventy-five pounds.

"And, whatever it is," declared another, "the varmint has a mighty good collection of hooks and sinkers in its stomach—enough to kill a dozen fish of size."

Sam Holliday, who owned a fifty-foot seine, was appealed to. A more or less secret expedition was arranged, the mission of which was to drag the pit and bring in the monster. "If we can't get it with a line, we can land the thing with the net!" declared Sam. Under reasonable circumstances he knew, too.

Next morning at daybreak Sam Holliday's "Lizzie" chugged off for Valley Pit and he was met at the shore by others in the scheme.

"Before we start operations," remarked Sam turning to his companions, "let it be understood that, in case we land the monster, all share equally in what we get for it—that is, all but myself and I should be entitled to at least a third, for the reason that I furnish the seine and take chances with the game warden, in case we are seen at work. I'll also superintend the job."

"Fair enough!" the man's friends agreed. "What we want most, is to see the varmint. Guess everybody here would like to take a squint at a fish big enough and tough enough to eat hooks by the wholesale," a man observed.

"Yes, and it may not be a fish at all," another ventured. "It may be a big snake or some four-footed lizard of likely proportions."

These words caused a shudder to creep over several members of the party, and Sam had a hard time of it getting enough men of the crowd to enter the water far enough to put the seine into the depths.

Something like a dozen drags were made and each time the net was towed in it yielded not so much as a sunfish. Not even a crawdad was discovered; but every time the in-drag was made the seine was found to have clinging to it a fish hook or two, an artificial bait or two.



"That fellow is as big as a house," cried the man with the pole.

Sam Holliday scratched his head and spat thoughtfully. "We have combed the pond," he said. "Unless there is a hole back under the bank somewhere, no fish of any size could escape us. Anyway no thing that swims knows enough to hide and that's the rub."

"Never was any hole dug in the bank of this pit," firmly said a man of the crowd. "Valley pit was made by a clamshell sand digger and everybody knows such a machine don't make holes in the bank. The pit wasn't made for a fish pond; it was made by taking building sand away. That's all there is to it. Next question is, where's the varmint?"

Sam again made ready for a drag, when of a sudden Roy Ball and Henry Ward appeared upon the scene. Spoke the former, "So you guys are seining, eh? Don't you know it's against the law to do that?"

"Who'll tell?" whined Sam Holliday.

"As to that, I don't know!" Roy laughed.

"Would you?"

"It wouldn't do any good, I'm thinking!" the boy giggled, nudging Henry. "There's a law against seining ponds that contain fish, but as this pond was never stocked and has no inlet, and no outlet, never was overflowed, it can't very well be said to contain anything but water."

"H'm!" Sam coughed, grasping at the ray of light thus thrown upon the subject. "That's so. If anybody did tell, who'd pinch us? Ain't nothing in the hole but water and sand and gravel."

"That's the very truth!" Roy and Henry chuckled, turning upon their heels and departing.

The lads were no more than out of sight than the net was hastily rolled and its owner set out for home, other members of the party following.

Roy and Henry loafed about town in various places of business during the day, listening to whispered conversations about the expedition to Valley sandpit and what came of it. When the boys got enough they started a story of a far different kind and set the whole town upon its ears by noon.

To a clerk in the village postoffice the boys related their tale, for a village postoffice clerk is generally the local newspaper.

Roy and Henry did not catch any bass at all in Valley sand-pit. They never really claimed to have done so. They put up the entire job and had the time of their lives working out a sharp trick. With a long-handled tree-pruning knife, such as is used to cut high branches from trees, they did the job. Hidden in a clump of willows to one side of the spot they deserted at the pond—the spot which was soon appropriated by other fishers—they carefully and systematically reached under water with the pruner, jiggled lines for a moment, only later to pull the slide knife lever and thus cut off the end of a fish line.

That is the story the boys told and it was a truthful one. The string of fish they displayed at the pit had been caught elsewhere.

For a long time it was noticed how much respect two middle-size lads could command at the hands of their elder friends. Men who joined Sam Holliday's expedition to Valley pit, always had smiles for Roy and Henry; and the village drug store dished out many a soda and many an ice cream cone to the tricksters. They didn't have to pay for them out of their own pockets, either.

[Copyright, Thompson Feature Service, Inc.]

AWARDED PRIZES IN STORY CLASS

(Continued from Page 6)

directly in front of the package. Then she sank, trembling, into the chair and crossing her feet, put one foot out until it rested ever so lightly on the package, and gave it the appearance of having been pushed under the foot. Then the Little Old Lady settled her head on one shoulder and shut her eyes.

Fifteen minutes later, a boy of about 16 crept cautiously inside the Little Old Lady's gate and looked eagerly in her direction. When he first saw her, he started back, and then crept toward her softly. Thank goodness, she was asleep, as he neared her he could even hear her gentle snoring, and occasionally her head would drop slightly as she dozed on. Crawling carefully along, the boy reached the package and put his hand to get it, when—

"Throw your hands up, or I'll shoot!" a soft voice said, and the terrified youth looked up to see a pair of blue eyes looking into his, and the cold barrel of a revolver leveled with the place where his heart would be.

Sinking to the grass, the boy threw up his hands and gazed steadily at the vicious-looking gun which was hidden under the shawl of the Little Old Lady so that only the tip showed. He wondered dumbly how the lady could have wakened so quickly and got hold on a gun on such short notice.

"Only a boy! Aren't you ashamed of yourself, young man?" questioned the Little Old Lady, after a full minute of complete silence.

The boy looked up at her in surprise. "Ashamed of what?"

"Why, thieving, of course, you young rascal. Don't add hypocrisy to

For a moment the boy looked steadily at the lady and then as light broke through his puzzled mind, he grinned, "I guess you must mean the package I dropped through your hedge just now. That's mine, honest, it is."

The Little Old Lady thrilled with delight; he was a terribly clever thief and would try to get out of the scrape. Well, she would see about that. Sternly looking him straight in the eye, she said slowly:

"Young man, don't try to fool me. You stole that package, and I saw the policeman chasing you. I'm going to hold you here until I can call somebody, and you shall be duly punished for your crime."

The youth's face became sober again, and he spoke seriously, "Gee, it did look bad, didn't it? It's all right, though, because the policeman you saw was my father. Tomorrow is his birthday, and I had just got his present and was coming out of the drug store around the corner when I saw him coming toward me. I started to run so he wouldn't see me, but he did and called after me. I pretended I didn't hear him and ran around this corner, but he followed, so I dropped the package through here, thinking I'd come back when dad had gone. Then I turned back to see what he wanted—it was just a message to mother, but he walked part way home before he turned, so it was quite awhile before I could get back. I'm awfully sorry if I scared you."

When the boy had finished speaking, the Little Old Lady was blushing as any young girl caught in a corner would blush. Then, suddenly, the humorous side of the thing came to her, and she began to shake with mirth.

The boy joined her laughter, which was further increased when the Little Old Lady showed him her "gun," which was the end of her bamboo walking-stick, which she had concealed under her scarf until just the hole in the bamboo could be seen.

"I'm just plain foolish," she said, when she could control her laughter. "If you had been a real thief, I could never have fooled you with that stick, even if the stories do say so. And if you had been a real thief, I would never have had the nerve to wake up when I did. I saw you were a boy through my eyelashes, or I would never have moved an inch."

"Well, I'm glad I don't look despirit," anyhow," laughed the boy.

"No, you don't, and I'm glad you weren't. Adventures are for young folks and middle-aged spinsters, not for old ladies," and the Little Old Lady sighed gently.

LETTER BOX

(Continued from Page 2)

My Dearest Aunt Dolly:

I will never forget you, never, not if I were in the darkest predicament of my life, or if I were stowed away on some distant land. For you will always be my shining star, my goal to work toward.

It has been a long time since I wrote to you, but remember, I have not forgotten you, though.

I was greatly disappointed on Lindy's holiday as we had to go to school all day. I don't mean that if we had had that holiday I would have gone to see Lindy. No. You understand what I mean. I would have gone to some near-by nook to write. But this I was denied. It made me very angry. But after pondering on the situation for some time I thought, "My dear Aunt Dolly wouldn't act such. Oh! never," and so I let the rest of the day roll by happily.

Dearest, I hope your scenario work is coming along fine. But, how silly. I know it would with you as the doer. Dearest Aunt Dolly, I wish you all the success in the world. Every bit of it.

You must be wondering how I came across such news. You wrote to Lillian and I read your letter. That's how. Excuse me. Dearest aunt, I want to hear from you. Please write and tell me how you are doing and such.

Once more I wish to put something within your shining magazine that first gave me in the straight-and-narrow road to fame, for, dearest, I have faith, that some day I will become successful. And then your name is going to shine, with mine. And how happy I will be.

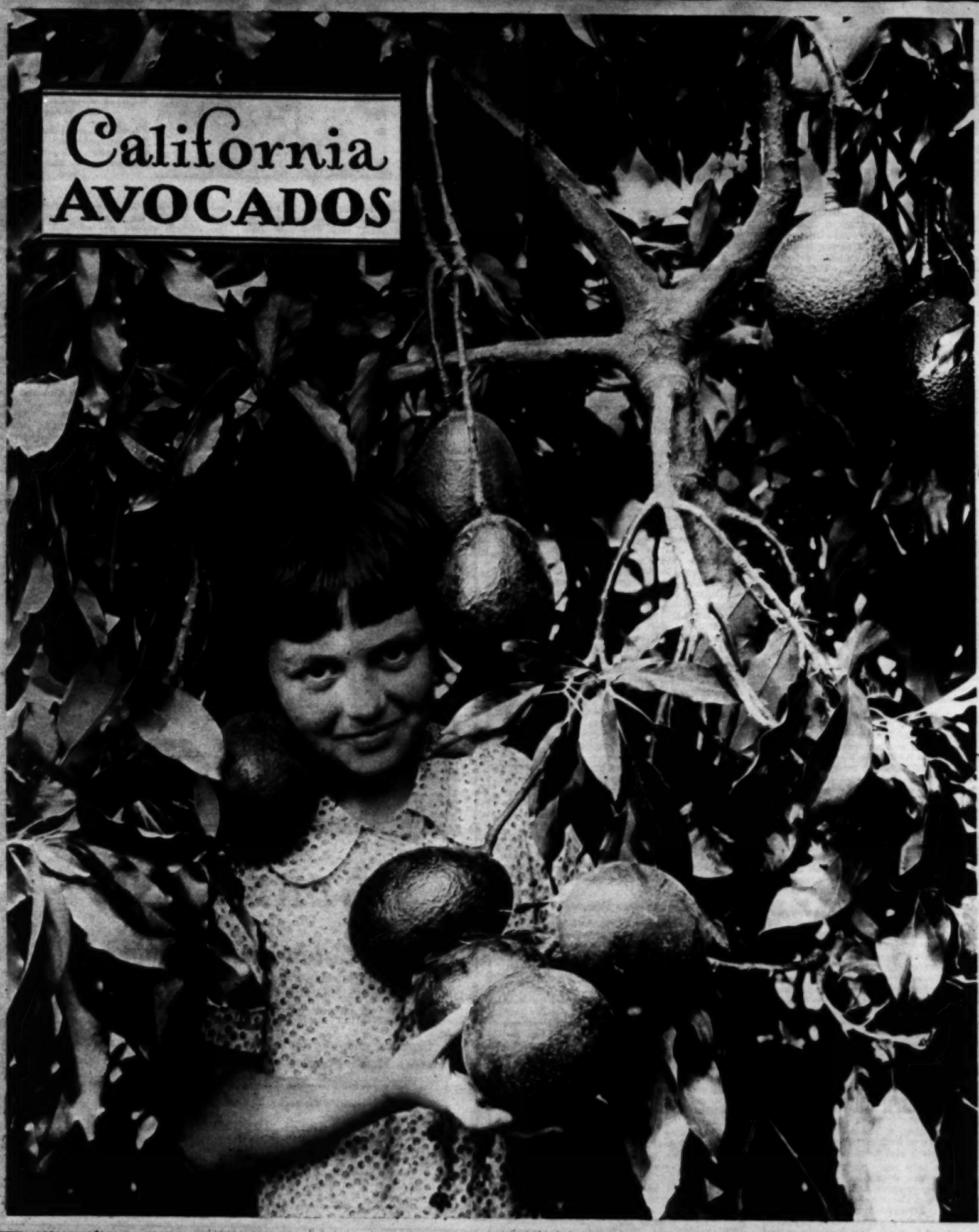
Yours as ever before,

[Signed] ANNY MAE BROWNSTEIN, Burbank.

FREE GIFTS
For Every Boy and Girl in Town!

FARM and ORCHARD
MAGAZINE
of the Los Angeles Sunday Times
SUNDAY MORNING, JANUARY 8, 1928

California AVOCADOS





Send the Coupon for this helpful Tree and Plant Catalog

—then you may order Armstrong Fruit and Ornamental Trees, Shrubs and Roses by Mail.

—or make selections in person at our Ontario Display Yards (only a little over an hour's drive east of Los Angeles—Not Open Sundays).

Whether ordering by mail or at our Display Yards, your requirements *will be given Personal Attention* by men long experienced in Armstrong service—the kind of Service that has satisfied thousands annually since 1889.



WE FEEL THAT WE MERIT YOUR CONFIDENCE

not only because of the above, but because—

—We sell *only* select nursery stock freshly dug from our 600 acres of growing fields. Our acreage is located in a most favorable section to grow healthy, sturdy stock.

—We sincerely advise our customers what is best to plant to serve their interests.

—Our catalog truthfully illustrates and describes only the most desirable varieties.

—Our catalog, written by men of long experience, tells how, when and what to plant, as well as after care.

—Our Customer Policy insists that every customer must be satisfied.

—Our own trucking facilities for local deliveries, as well as our careful packing for long distance shipping by rail, make certain that your order arrives at destination in good condition.



"WE GROW AND MAKE FRIENDS"

In this slogan are summed up the policies outlined, and on which Mr. John S. Armstrong built his business to its present size. It is what has made true the statement heard so often, "Once an Armstrong Customer—always an Armstrong Customer."



FREE TRUCK DELIVERY

On orders of $20 and over, to nearly all accessible points within a 50-mile radius of Ontario and all of Los Angeles County south of Saugus. Other points by arrangement at cost.



TESTIMONIALS

Los Angeles, Calif., Feb. 2, 1925.
"The shipment of trees was fine, the company equally so. Permit me to say that I will go considerably out of my way in future to recommend your house to my friends of mine."—M. H. B.

Selma, Calif., Dec. 16, 1927.
"I have never had as fine rose plants from any other nursery as the ones I purchased from you."—J. S. F.

Lewistown, Penn., Mar. 19, 1927.
"Your shipment of trees, as usual, reached me in excellent shape and I am glad to enclose the accompanying check in payment. I certainly appreciate the trait still clear cut, though you have given to my several small orders. Your cooperation is as welcome as it is unusual. I hope I shall have the success with these trees that they deserve and you."—L. H. Z.

Santa Maria, Calif., Jan. 13, 1919.
"The fruit trees we bought of you years ago helped to sell our old home place at a very good price, and so we are going to take another chance on the new place."—A. E. L.

Los Angeles, Calif., Jan. 14, 1927.
"Received rose O. K., and want to thank you for the rose you gave me. I know I will like it very much as I am very fond of roses. My Camellia that I got last year is full of buds. I just can't wait till they open. Thanking you again for the rose, I remain"—M. Del.

Los Angeles, Calif., Nov. 29, 1927.
"I now have a grove of Armstrong Avocados which are doing splendid."—R. P.

Covina, Calif., Dec. 21, 1925.
"TO WHOM IT MAY CONCERN: I have had the pleasure of dealing with Mr. John S. Armstrong, of Armstrong Nurseries, Ontario, California, for 24 years, and all my purchases have given me great satisfaction."—C. L. H.

Phoenix, Ariz., Dec. 9, 1927.
"The car of trees came through all right and I am very pleased with the quality of the plants."—L. M.

San Diego, Calif., May 13, 1927.
"Received trees and refund check on Friday. Was very well pleased with trees you sent and especially the promptness with which the order was handled. I will be sure to send to you for the other trees when it is time to plant them."—H. M. K.

Hampton, Va., Feb. 14, 1927.
"The trees and vines came in the very best of condition and were much larger than I expected. I wish I could step into your office this morning and thank you for the extra care in packing."—H. W. L.

Jan. 29, 1927.
"I have never seen a better or more evenly sized lot of trees than the Placentia Walnuts received from you recently."—A. T. S.

Los Angeles, Calif., Jan. 29, 1927.
"There are trees, etc., in the backyard but I wish to remove a few to make way for "Armstrongs," which is my confusion to you, as one who has planted thousands of acres to orchards and vineyards, that I appreciate the quality of your stock."—J. S.

Santa Barbara, Calif., Feb. 4, 1928.
"You may be interested in knowing that our young orange grove at the Rancho Ramada is considered by expert horticulturists as one of the best of its age in Southern California; all of the trees having been secured from your nurseries."—E. D. W.

Glendale, Calif., Nov. 26, 1927.
"A line of appreciation is due you for the very satisfactory manner in which you have handled my order for roses. The plants are such splendid, sturdy specimens that I am sure all of them will thrive if I do not neglect them. I was greatly surprised and much pleased to find that you had sent an additional plant with your compliments. The selection could not have been more to my liking. Thank you so much."—G. R. B.

Encinitas, Calif., Feb. 21, 1925.
"My tree order was delivered this A. M., and wish you to know at once that I am more than satisfied with same. The Inspector came over and he said he was also warm in his appreciation of quality of stock. Thank you for your promptness, and I assure you I shall endeavor to place other orders in the near future."—R. J. H.

Sierra Madre, Calif., Jan. 27, 1927.
"Our place is nearly all filled in with Armstrong nursery stock and the public marvels at the amazing growth of our trees, rose trees, etc. Right here we advertise for Armstrong Nurseries every time."—W. E. H.

San Marcos, Calif., Feb. 25, 1926.
"All the Tree Roses I bought from you were such splendid ones and are growing beautifully. I am looking forward to having many lovely blooms on them in a few months."—P. L. T.

Carlsbad, Calif., Jan. 22, 1927.
"I do not think anyone has a chance to complain of the manner in which the Armstrong Nurseries aim to give entire satisfaction to their customers. Believe me, I shall always have a good word for the Armstrong Nurseries."—E.S.G.

Armstrong Nurseries

ESTABLISHED 1889

ONTARIO, CALIF.

ARMSTRONG NURSERIES,
414 North Euclid Avenue,
Ontario, California.

I am a home owner interested in planting fruit trees ( ) ornamentals ( ) and roses ( ), and feel that your 1928 Catalog will help me in my selections. Please send me a copy.

Name .....

Address .....

City..... State.....

Please write on margin below the names of others who expect to plant.

The Sunday Times
Official Organ of Pest Control World
FARM AND ORCHARD MAGAZINE
SUNDAY, JANUARY 8, 1928

Traditionality is Joy of Gardens—Way Standardized

Made out of concrete blocks, but it looks like a rocky well over which the water descends in a natural waterfall to the pool below.

The charming little pergola at the right of the picture is Eagle Rock. The path leads from the park to the west boundary of the estate, the path leads to the "wishing well."

The Argus home is sheltered by cypress and eucalyptus and just now is gay with the blooming of poinsettias.

The "Wishing Well"—and there are still romantic maidens who come later on moonlight nights to do their wishing.

Beneath the giant bougan vine is the old-fashioned well and it takes no deeper than the ground level.

LIKE any object of one's affections, a garden is more beloved if, in addition to being beautiful, it is also interesting. Many of us are content to forego something of the former for the blessedness and endurance of the latter quality. For this reason, the amateur garden is often no wholly delightful. Of course, one can see that this would be better "so," and that something else might "better be there," but the charm of it is that the owner's personality crops out. The garden is his garden—not that of anyone else. Thus if a man loves roses, he has them. If he loves the desert plants, he likes to do amusing tricks with water, there is no reason why he shouldn't. I remember a wilfully-known journalist whose wife had a stately pleasure-dome decreed, with gleaming perrohas framing exactly planned color schemes in a perfect garden; yet I have seen the main search for a place where, free from the tyranny of marble existence, he might sit in his shirt-sleeves and smoke his pipe unabashed by his surroundings. Above all things, the garden should fit the owner.

If there is a difference in tastes then each should plan for a place of refuge. If the chief gardener be the wife, surely the husband should have his own portion to garden as he likes. Gardening under someone else's direction is by no means so much fun as working out one's own ideas. They may not be the best, but one has a curious satisfaction in them—"a poor thing, but mine own," as Touchstone said of Audrey.

In our modern life we have sore need of places of refuge. For the most part, houses are planned so that there is scant chance of being alone. Whence it happens that an out-of-door place where one can be alone a bit is an inestimable benefit, and the California garden is tending more and more to the possession of the out-door living room—and the place in which there is seclusion.

Clever Gardening

A delightful time Mr. and Mrs. J. B. Argus must have had in making their garden at the head of Alverne Avenue in Eagle Rock. Like many an interesting place near Los Angeles, this is a hillside garden and the problems which hillside gardening brings have resulted in some novel and interesting solutions, of which other gardeners may like to take note.

The estate, twelve acres in extent, lies close to the mountains so that the house, charming and unpretentious and something of the Swiss chalet in type, fits well into the landscape. So does the gardening, even some of it that is wholly artificial. For instance, behind the house, where the land drops abruptly, the owners would have liked it had a steep, rocky wall been there, but since Nature had not obliged them, the next thing to do was to make one. Hence the concrete retaining wall. But it is not a flat wall of concrete—that would have necessitated a different type of garden. Instead, the wall was built of concrete blocks made to simulate large, rough rocks. Pockets and crevices in the wall afford foothold for rock-loving plants. Over this water drips, falling to a pool below. The waterfall, although the water comes from a pipe, is very realistic, and the whole effect is of a small, rocky canyon. So many of the water effects in California are constructed, not by Nature, but by clever gardeners, and the natural streams have seasons of being greatly in need of outside aids to beauty, that water in Southland gardens is most satisfying when it's a combination of art and Nature, and we do not have to wait for winter rains, but may turn a lever and have our waterfall.

Easterners may sigh for their mountain streams, for the deep, cool pools where trout lie hid in summer, but the Californian is well content. There are many interesting features of the Eagle Rock estate, one of the best being a very cleverly done Japanese garden, designed by a Japanese landscape artist of San Francisco. This is essentially Japanese in its harmony, its perfectness of detail, and in the way it is fitted to the landscape, or rather the way in which the miniature landscape that has been constructed fits into the scene. About the pool are planted the prostrate juniper, irises, cat-tails, with here and there a bit of blue Agathea coelestris to give a touch of heavenly color, and in the pool are the lotus and various water-lilies. From the Japanese garden, which is near the west boundary of the estate, the path leads to the "wishing well." This is a picturesque structure of rustic poles, overarching a brick well-curb. Over the "well" hangs an empty bird-cage. Typical, quite possibly, of the winged desire which is here to be caged like the blue-bird of Maeterlinck's play, ready to be taken home. Maidens who wish to avail themselves of its aid may come hither on moonlit nights.

Another spot for the romantic, who have little enough attention in our modern gardening is an old-fashioned well and its oaken bucket beneath a mighty eucalyptus tree. The effect is there, although the well goes no deeper than the ground level. Still we have a sun-dial in the garden, because it looks well there, though we no longer need its assistance to tell the time, for which purpose, when dials were first made, it was necessary. Also we have the "terms," the sculptured busts mounted on pedestals, which were first brought into gardens by the old pagans who believed their presence needful for protection. To be logical, the modern gardener should put up statues to the inventors of good spraying combinations, to the worthy toad.

At the highest point in the garden, beyond rows and rows of grapevines and of avocado trees, is a wistaria-covered pergola. Here one has shade, also a beautiful outlook on all Eagle Rock Valley, over Los Angeles, and over Catalina Island—and charmingly framed between the pergola pillars. Many interesting trees are to be found on the estate—fine specimens of deodars, sequoias, live-oaks, and many flowering trees and shrubs.

North and west of the house a depression has suggested the making of a natural amphitheatre, and here Eagle Rock folk may listen to home talent in song or play, and delightful programs and social functions are held. For, indeed, a place where an outdoor entertainment may be held is highly appreciated in a community. It is not often that a garden fits so many needs—seclusion, romance, a fine prospect and an opportunity for entertaining on a fairly large scale.

The Winter Pruning

Winter pruning may be done now. President folk whose grape vines are used to decorate and as heaven-given shade for pergolas and arbors should prune them now. But they need not emulate the vineyardist, whose idea is the maximum of production and nothing else considered.

It is not difficult to prune vines so they will go where they are desired. If the purpose is to cover an arbor, to have overhead shade and no side wall of green, then the vine should be trained to go directly to the top of the structure, with side-shoots lopped off until that point is reached. Then, not promiscuous branching, but two or three strong shoots are permitted the docile vine, one to go along the overhead beams in one direction, one in the other, and, if desired, across. This being established, the yearly pruning consists in cutting back to the main branch, for the grapes are produced on "new wood." Where trellises are wanted, the vines can be trained to go just as high and just as low as one pleases, the point being to have an erect growth reach the top, and as the vine progresses upward, to select lateral shoots and train them along wires which are placed at the distances preferred. This being done, consider these chosen shoots as the rise and cut back the rest to induce fruit-production. I have seen grape vines all over a house wall fifty feet high and yet producing grapes abundantly.

Pruning of other vines may be done now and of all vines which flower on the new wood. Good gardeners are careful whom they turn loose on their vines. I have seen Banksia roses, which made a glorious showing, climbing high in a tree, completely wrecked by a pruning-man who proudly and completely demolished them—and they had been the tree's reason for existence. All that these very luxuriant roses need is a cutting back, a removing of the dead wood and the weaker shoots.

Thinning of shrubs is in order and cutting back of those that flower on the new growth. A skilful pruner considers his subject as carefully as a skilled hairdresser regards the physiognomy of the girl whose hair he is to bob. The character of the shrub should be considered. Thus in shrubs of a drooping habit, one removes upright shoots which mar the symmetry, while in stiffly upright shrubs the contrary practice would hold. Interfering branches are removed—the growth should be outward. A simple beheading mars the gracefulness of the plant and induces a too-thick growth from the roots.

Plantings

Now is the time to plant deciduous trees and shrubs, and this means all the lovely race of flowering trees, also fruit trees. Now is the time for planting roots of hardy perennials, or the early blooming kinds. Chrysanthemums, having bloomed so recently, are better left undisturbed until spring, but delphiniums, anemones, and the rest may be planted. Bulbs may yet be set out for spring blooming, also lilies and irises—in fact, the latter may be planted almost at any time. Gladioli for earliest crop may be set out in short, the autumn planting which might have been done in October and November may still be done if one does not delay—and the forehanded are already beginning their earliest spring planting.

FREE
GERMAIN'S
1928 Catalogue
"California Gardening"
Tells all about the flower and vegetable garden
Over ONE HUNDRED pages. Profusely illustrated, describing hundreds of choice SEEDS, BULBS, PLANTS, ROSES, FRUITS, etc.
Separate chapters on POULTRY, PETS and SUPPLIES
Garden Helps, Planting Charts, Insect Control, Fertilizers, etc.
Sent to you FREE on receipt of coupon. Fill in the coupon NOW and mail today!
Please send me free copy of California Gardening for 1928.
Name.....
Address.....

GERMAIN'S
SIXTH AND MAIN • LOS ANGELES

Mr. Winters' success shows what intelligence and industry can accomplish at NORCO









In February, 1926, Mr. F. F. Winters purchased a small farm at **Norco**, and went into the poultry business. Having had no previous experience with poultry on a commercial basis, he followed the **Norco Plan of Profitable Production**, getting advice and assistance from the **Norco** advisers.

Now, twenty-three months later, he can point with pride to an unbroken record of success—in less than two short years **Mr. Winters has achieved independence.**

$60.00 to $183.00 per Month NET PROFIT

The Winters flock began laying in the summer of 1926, and since then there has been a **steady income** that showed a NET PROFIT EVERY MONTH, even during the low-price periods of 1927. These profits, varying from **$60.00 to $183.00 per month**, have been ample to keep the family, and allow generous sums for improving the business. Last month, Mr. Winters bought lumber for another 1,000-hen unit **and paid cash for it.** He has also ordered 2,500 baby chicks for spring delivery, and plans to build up his flock to 5,000 hens as rapidly as possible. Incidentally, Mr. Winters is enthusiastic about **Norco.**

NORCO IDEAL FOR BEGINNERS; ADVICE AND COOPERATION; RESPONSIBLE BACKING

Norco, founded in May, 1923, is the ideal place for small farm beginners, because the **Norco Plan** was thoroughly worked out before property was offered to the public. And the **success of hundreds of families now living here** is proof that **you, too, can succeed under the Norco Plan.**

Farm and poultry advisers are now at **Norco** to teach you the proper methods of small farm operation. Their technical knowledge and years of practical experience is at your command to help you avoid beginners' mistakes.

Norco is unique in that it is owned, developed, and sold by a company whose financial resources are ample to insure the purchaser a square deal and whose sales policy is based on the belief that the **buyer should succeed.**

This company will not knowingly oversell you. Our experience has shown that the men and women who go to Norco, start with small, comfortable homes, no more land than is needed, and put the larger part of their investments into profit-producing equipment, are **the ones that succeed quickest.**

MILLION-DOLLAR RESORT NOW BUILDING WILL BENEFIT NORCO RESIDENTS

The great million-dollar hotel, resort, and mineral hot springs baths project, **now actually** building at **Norco**, should benefit residents greatly. Already it has given many of them **good-paying jobs**, and very soon it will create **a home market** for **Norco Quality Products.**

Visit our office—there's no obligation—and get full information about the opportunities now offered at **Norco.** We believe **this community** is now in a stage of development where it **offers greater possibilities to intelligent, industrious people** than are to be found anywhere else in Southern California.

TEAR OFF HERE AND MAIL TODAY—OR, BETTER STILL, BRING IT IN

NORCO FARMS

528 South Hill Street, Los Angeles

TR inity 8821

Owned, developed and sold by the North Corona Land Co., Rex B. Clark, president. NORCO is a community embracing income homes, business and residential sections, country club estates, an 18-hole golf course, and a million-dollar resort project, now actually under construction.

GENTLEMEN:

Without obligation, give me full information about income homes at Norco and the opportunities offered by the great million-dollar resort now being built—especially as to what it will mean to the small farm owner.

Name.....

Address.....

City..... *Phone*.....

FO 1-5-28



Individuality is Joy of Gardening—Why Standardize?

By Frances Duncan

Los Angeles Sunday Times
FARM AND ORCHARD MAGAZINE

SUNDAY, JANUARY 8, 1928

The Official Side of Pest Control Work

Chemistry Division, State Department of Agriculture, Concerned Only With Efficacy of Materials Used—Supervision Over Application Lies With County Horticultural Commissioners—Confusion Avoided

By K. L. WOLFF

TOO MANY farmers and orchardists the line of demarcation between the work of the County Horticultural Commissioner's office and the Division of Chemistry of the State Department of Agriculture in regulating the materials and services of agricultural pest control is not clearly understood. As a result there has been considerable confusion, and valuable time has been lost through the sending of requests for aid or service to the wrong agency. The difference in function of the two offices is well defined, however, and a degree of smoothness in the operation of the two separate laws involved in their work has been attained by the experience of several years of successful enforcement.

The division of chemistry has jurisdiction in the control and regulation of dealers and manufacturers of the materials known as economic poisons. These, by the way, may not be poisons at all in the commonly accepted sense of the word. To use the legal definition: "The term 'economic poisons' as used in this act shall include any substance, or mixture of substances intended to be used for preventing, destroying, repelling, or mitigating any and all insects, fungi, weeds, rodents, or other plant or animal pest, collectively or individually, which may infest or be detrimental to vegetation, man or other animals or households, or be present in any environment whatsoever."

As a first step the Economic Poison Act requires all manufacturers or importers of economic poisons to secure a certificate of registration before offering material for sale. Only government officials manufacturing and selling products at cost and small manufacturers producing poisons for household and similar use, such as ant pastes or syrups, which do not have a retail value of over $500 a year, are exempted.

Applicants for a certificate must file with the Director of Agriculture a statement of the brands, trademarks, and kinds of economic poisons they intend to manufacture. They must also submit a statement showing the name and amount of each active ingredient and the total amount of inert ingredients in each material. Or, if the maker desires, he can deliver a sample of his product to the Department of Agriculture instead of a list of ingredients. This alternative procedure makes the "secret formula" proprietors feel better—the department chemists have to find out what the constituents are.

CAN REFUSE LICENSE

The director of agriculture has the power, after holding a hearing, to refuse to register or to cancel the registration of any material which has been shown to have little or no value for the purpose for which it is intended to be used, or if it proves injurious or detrimental to plant life. This provision makes it possible to eliminate many products of little or no merit before they are placed on the market. It also gives the authority for holding hearings to clear the field of insecticides which are ineffective. Hearings held by the officers of the division of chemistry follow the general lines of court procedure. A full opportunity is given the defendant to put on testimony to prove the goods in question to be valuable.

Each lot or package of economic poison put on sale in this State must carry a label showing the brand, the name and address of the manufacturer or dealer and the place of manufacture. Inert ingredients, if present, must be indicated. The labelling clause is probably one of the strongest weapons of the entire act. Through its requirements the inspectors of the division of chemistry can trace faulty wares to their source. If the contents of any package do not conform with statements appearing on the label, the poison may be considered misbranded. Failure to label, misbranding or the adulteration of a poison constitute violation of the act—a misdemeanor.

Official samples of registered economic poisons are being taken continually by the inspectors. Some are secured at the place of manufacture, others from dealers and many from the consumer—all before the packages have been broken. Analyses of these samples are made at the laboratories of the division at Sacramento. Annually, the results of chemical analyses of the official samples are made public by the director. Findings of the government chemists are given in comparison with the guaranty of the manufacturer.

The work of the division of chemistry ends when a material which meets all of the requirements of the California Economic Poison Act is turned over to the consumer. But, as a chain is no stronger than its weakest link, so is an insecticide or fungicide no better than its application. The best material becomes but little more effective than rain water when carelessly applied.

USE ALSO CONTROLLED

Under modern agricultural pest control methods, in Southern California, the actual field work is done, not by the grower, but by individuals working for hire. In the fumigation and spray field there are two groups of operators, co-operative and commercial. The work of the former class is generally carried on as an adjunct to a growers' marketing organization, whereas the latter may be a firm operating several crews, or a grower, possessed of a spray rig, who does work for his neighbors.

If there was no form of supervision over the people doing pest control work for hire, much of the value of the Economic Poison Act would be lost. The administration of a law which requires the abatement of horticultural nuisances would, at times, penalize orchardists and others who have already been victimized by unscrupulous operators.

Any person, firm or corporation desiring to engage for hire in the business of controlling plant diseases, insect or other animal pests in California must, before operating, secure a certificate of qualification from the County Horticultural Commissioner as provided for by a section of the political code. In addition, the larger citrus-fruit-producing counties require a license by county ordinance. Although the county ordinances are similar to the State law in that they provide for the qualifying of operators and foremen, they also carry provisions more closely related to the local requirements.

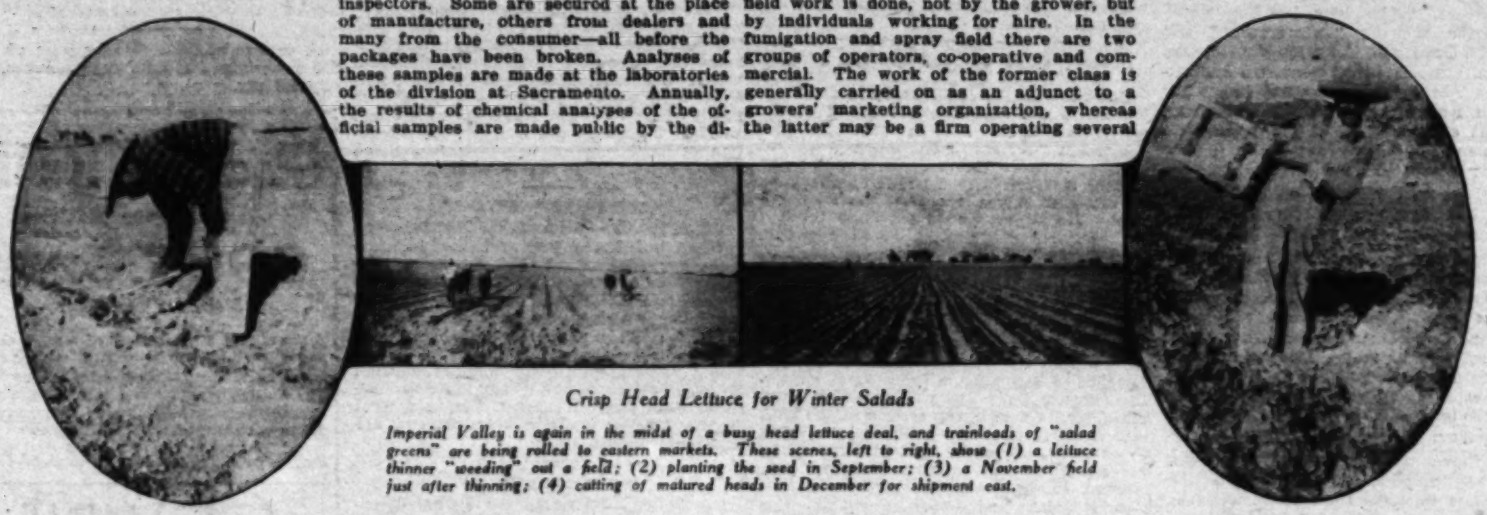
To secure an operator's certificate and license the applicant must prove his ability to engage in the desired work, and must have good equipment. Once he has secured his credentials, his equipment and work are liable to inspection at any time. Monthly reports have to be rendered to the Commissioner, giving the name and location of each piece treated, the pest treated for, the material and strength of material used and the amount applied. The carrying on of work in an unworkmanlike or negligent manner constitutes grounds for revoking the operator's license, a procedure which is carried out by means of a hearing before the Board of County Supervisors. The certificate demanded by State Law may be revoked for cause at any time. In several counties a policy of requiring all credentials to be renewed annually is followed, thus allowing a closer check on the various operators.

THEY WORK TOGETHER

In the foregoing an attempt has been made to briefly outline the legal requirements governing the activities of the people manufacturing and dealing in economic poisons as one group and those who apply the materials, or sell their services, as another. No detailed explanation of the methods of procedure of the two governmental bodies concerned is made, however, as the purpose is to tell what is done rather than how it is done.

Summing up, it may be said that the Division of Chemistry in the enforcement of the Economic Poison Act and the County Horticultural Commissioner, through a section of the Political Code, work to secure a high standard of pest control and eradication, one organization by efficacy of materials, the other by efficiency of labor. Both are separate but at the same time interdependent. The good of one would be greatly nullified by the absence of the other.

What the consumer should remember is that the State Department of Agriculture is concerned in the case of ineffective materials while the County Horticultural Commissioner has jurisdiction when questionable workmanship in the actual application occurs.



Crisp Head Lettuce for Winter Salads

Imperial Valley is again in the midst of a busy head lettuce deal, and trainloads of "salad greens" are being rolled to eastern markets. These scenes, left to right, show (1) a lettuce thinner "weeding" out a field; (2) planting the seed in September; (3) a November field just after thinning; (4) cutting of matured heads in December for shipment east.

Imperial Valley Now Harvesting Great Crop of Winter Lettuce

By IVA M. McFADDEN

BRAWLEY.—The annual winter head lettuce season, the "green-gold" harvest for Imperial Valley growers, is on once more. Essentially a game of chance, the lettuce deal holds promise of dazzling returns—with the ever-present possibility, also, of a disastrous financial "flop." The chance lies not so much in the growing, which in recent years has become highly effective, as in the condition of eastern markets. No other crop, say distributors, is so susceptible to changing market conditions. An overcrowded or glutted market will cause lettuce prices to tumble overnight, as evidenced by last year's results when the Imperial Valley attempted to market the largest crop in its history during December and January.

The present deal, which opened with a few carlot shipments in December, and which will hit its peak this month, holds bright promise. The lettuce, fortunately, is of exceptional quality, and the acreage has been cut to slightly more than 22,000 acres—15,000 acres less than last year's.

Weather conditions throughout the season have been excellent. Slight rains came early, but the plants were too immature to be harmed. A rain, coming when some lettuce was being cut, ended so soon, and was followed by such cold weather, that no ill effects were seen. Although planting was not begun as soon as last year, weather conditions actually advanced the crop generally, perhaps a week, with the first cars going out December 7. With good weather continuing, Nature seems to be doing her best to help the lettuce man this year.

THE GROWING SEASON

Planting of lettuce in the Imperial Valley begins in September, and continues until early December. The seed is planted in dry ground, on the top of ridges that have been thrown up north and south. This ridging is opposite to that of cantaloupes, which are laid east and west to provide a sunny slope for the plants. Lettuce distinctly does not want an overdose of sun. Two rows are planted on each ridge, and when the time for irrigating arrives, the water is run very slowly down the furrows so that it "subs" to the top of the ridges.

As soon as the lettuce plants have obtained a little growth, ridges are cultivated with two-horse cultivators, so constructed as to work up the dry, cracked furrows, cultivate the edges of the beds, and clean the ground between the lettuce rows. This leaves only the lines of lettuce for the thinners who follow with short handled hoes. Some growers allow twelve to fourteen inches between plants, while others allow them to stand as close as five to eight inches. Thinning is hard work, for it must all be done with a stooping posture, but Mexicans, who become expert at the business, can cover a large amount of ground in a day. Usually this sort of labor is contracted by the acre. Later weeds must be hoed out with the ordinary long-handled hoe, and cultivation keeps up as long as necessary to keep the great lettuce fields free from weeds.

Early lettuce matures in about ninety days, while later lettuce, which goes through the coldest weather of the year, takes about 120 days to mature.

MADE TO ORDER

A very interesting feature of the head lettuce industry has been the development of blight-resistant plants. In 1920, a field one-half mile wide and two miles long, was found to be so badly infested with Brown Blight that much of it was unfit for cutting. Blight spread rapidly over many fields, and caused growers grave concern. Dr. Jaggers of the United States Department of Agriculture became interested in the disease, and planted about 110 varieties of lettuce on this same field the following year. Practically all known varieties were given a chance to see what they would do. Very few proved satisfactory. There were many kinds that were not infected, but they were either unsuitable for growing in this district,

(Continued on Page Fourteen)



WANT CLASSIFIED ADS

Ads running less than 4 consecutive times, 10c per word.
Ads running 4 to 12 consecutive times, 8c per word.
Ads running 12 or more consecutive times, 7c per word.

Each number and initial, including name and address, counts as a word and must be paid for. No classified advertisement accepted for less than 40c. Copy and change of copy and cancellation must be in our hands eight days preceding date of publication. All copy for classified should be addressed to:

FARM & ORCHARD ADV. DEPT., Times Building, Los Angeles, California.

BABY CHIX—HATCHING EGGS

DAY-OLD PULLETS
X grade, guaranteed 90% day-old pullets. S. C. White Leghorns. XX grade regular S. C. White Leghorns, R. I. Reds, Barred Rocks. XXX grade day-old broilers (Leghorns) $5.00 per hundred.
EUREKA HATCHERY CO.
James K. Hirst, President, 950 East 1st Street, P. O. Box 421, Pomona, Calif. Established 1912. Res. Phone 2483.

SALES' CHIX
Accredited White Leghorns with an established reputation. 39 years of experience behind them. Vitality for easy raising. Production profits bred into them. Safe arrival guaranteed. Transportation prepaid. Reasonably priced. Write immediately for free information.
SALES' HATCHERY
Petaluma, Calif.

SONOMA COUNTY ACCREDITED CHICKS
Our standard of CONSTANT INSPECTION is the highest in the United States; our flocks are mated to double pedigreed cockerels for heavy egg production. AA GRADE S. C. WHITE LEGHORN CHICKS AT SINGLE A PRICES. Our illustrated catalog and price list sent free upon request.
THE WHITE HATCHERY, Dept. C
PETALUMA CALIFORNIA

HUSKY BLUE RIBBON CHICKS
For Less—Why pay more?
100 per cent Officially tested for Bacillary White Diarrhea. White Leghorns; Brown Leghorns; Reds; Barred Rocks; White Rocks; Black Minorcas; Surplus Chicks. Send for our free catalog, prices and guarantee, they will interest you. BLUE RIBBON HATCHERY, Box 581-P, Campbell, Calif.

Sycamore Fields accredited LEGHORN CHIX and MAMMOTH BRONZE TURKEYS are money makers. Free range breeders and Mammoth Electric Incubators insure vigorous chix and pullets. No order too large or too small and our prices will surprise you. Send for them. E. H. SCHLINK, Ramona, Calif.

WHITE LEGHORN BABY CHIX—Farm Bureau accredited. We prepay all express or parcel post charges, and guarantee 100% safe arrival. Write for prices and interesting literature. THE PIONEER HATCHERY, 410 Sixth Street, Petaluma, California.

PETALUMA HATCHERY accredited by the Sonoma County Farm Bureau and under one management since 1902. Chicks every week. Now booking orders for Spring. Free catalogue. Ask us about pullets and a good brooding system. L. W. CLARK, Box 156-D., Petaluma, Cal.

A SYNONYM FOR QUALITY—Zoraster's Baby Chix. Send for price list and circular on business Bred and Hanson White Leghorns and free range Reds and Buff Orpingtons. 16111 Van Owen St., Van Nuys. Established 1918.

HIGH GRADE CHICKS, REASONABLE—
From free range, all good laying strains. White, Buff and Brown Leghorns, Anconas, Black Minorcas, Rocks and Reds. Write for catalog. UNION DISTRICT HATCHERY, Los Gatos, Cal.

X L WHITE LEGHORN BABY CHIX are bred for vitality and productivity. All Farm Bureau Accredited Chix of Grades "AA" and "AAA." Write for attractive prices and free literature. X L HATCHERY, Petaluma, Calif.

WHITE ORPINGTONS—Beauty, Eggs, Meat. Catalogue Free. Superior quality eggs Two and Three Dollars setting. C. H. DICKINSON, 2037 Fletcher, South Pasadena, Calif.

POULTRY

FOR POULTRYMEN ONLY. Whether you buy baby chicks from us or not, our new illustrated book, "Stood the Test of Time," will help you. Send for a copy today. Free—no obligations.
MUST HATCH INCUBATOR CO., INC.
(World's Largest Hatchery)
600 7th St. Petaluma, Calif.

PURE "TANCRED" CHICKS from Sires—records 4 generations 301-330, mated with selected hens from stock with records 290-296. I have sworn statements as proof. WHY NOT GET THE BEST? 20c each; 1000 18c. Folder. WM. J. OTTEN, Sonoma, Calif.

PLYMOUTH ROCKS—Large, husky, healthy breeding males $5.00 to $20.00 each. Eggs for hatching (limited). Eggs, meat or exhibition, you win. LYNWOOD POULTRY YARDS, 3321 E. Elizabeth St., Lynwood, Calif.

ARAUCANA—Blue egg chickens, Turkens, Scotch Leghorns. Literature free. Zack Spencer, Box Lomond, Cal.

SPLENDID BREEDERS in Rhode Island Whites, Anconas from pen with high official record. Illustrated list. HUXTABLE, Ducor, Calif.

POULTRY EQUIPMENT

CHARTERS INCUBATOR REGULATES ITSELF. Once a week you trim wicks and fill lamps. Charters does the rest. Perfect automatic temperature control. Saves time. Saves fuel. Relieves you of worry. Wonderful hatches. Oil, Electric, Gas, Combination. Send for Charters booklet. Address—agent—Warren J. Wood, 352 West Salem Street, Glendale, California, or Charters Manufacturing Company, Santa Cruz, California.

CHICKEN AND FENCE WIRE. Galvanized after Weaving—2 ft., $1.95; 3 ft., $2.65; 4 ft., $3.50; 5 ft., $4.45; 6 ft., $5.32 per roll 150 ft. Wire for rabbit hutches, ½", 5c per sq. ft.; ¾", 7c per sq. ft. In rolls ½c less per sq. ft. FEED GRINDER, $18.00. Goodyear Guaranteed MOLDED HOSE, ¼-in., 8c; ⅝-in., 9c; ½-in., 11c ft. SPRAYERS, $3.00. Hardware and Tools of all kinds. CARTER HARDWARE CO., Cor. 1st and Los Angeles Sts., Los Angeles.

HUDSON BROODERS USE NO FUEL! Patented feather bolsters brood chicks conveniently, efficiently, safely. Successful in any climate. HUDSON & SON, 1944 Barker Drive, Los Angeles. ALbany 3272 or CApitol 4165.

BROODERS Everyone who broods chicks should have the best brooding system they can get. Write us today for catalogue of brooders and poultry appliances. Address POULTRY SUPPLY DEPARTMENT, 619 Main Street, Petaluma, Calif.

POULTRY SUPPLIES

BROODER ANTHRACITE COAL is an ideal, economical fuel. We have the proper brooder size. GRANT & CO. Yard entrance—foot of Atlantic Street, off Santa Fe Ave., near 7th. VAndike 1461.

TURKEYS

"DESERT GOLD" STRAIN MAMMOTH BRONZE TOMS. Special offer of $15.00 on a limited number. Eggs and poults in season. Have alfalfa field will lease to poultrymen capable of financing buildings. THEODORE P. OWEN, Box E, Lucerne Valley, Calif.

LIMITED number MAMMOTH BRONZE BREEDING TOMS specially priced during December. LA CRESCENTA TURKEY RANCH, La Crescenta, Calif.

MAMMOTH BRONZE TOMS $15, $20. Hens $10. M. E. CUE, Moorpark, Calif.

RARE BIRDS

ALTADENA AVIARIES, 305 Atlanta St., Altadena, invites you to see the greatest collection of rare pheasants, cranes, aviary birds, etc., in Southern California—or send 25c for four-page full color catalogue. It will interest you.

MONEY IN RAISING PHEASANTS. "Pheasant Farming," illustrated, tells how. Quarter century's experience. Postpaid one dollar. GENE SIMPSON, R. No. 4, Corvallis, Oregon.

MONGOLIAN and GOLDEN PHEASANTS, Egyptian Geese, Scentless Skunks, Flying Squirrels. FRANCIS BUDKIN, Fillmore, Calif.

QUAIL AND FANCY PHEASANTS, TEAL DUCKS. HAYWARD PHEASANTRY, Hayward, Calif.

SEEDS, BULBS AND PLANTS

YOUNGBERRY PLANTS FOR SALE—Large, sweet deliciously flavored and enormously productive. Superior to any raspberry, dewberry, loganberry or blackberry. Write for full information and list of other berries. ACME BERRY GARDENS, Chino, Calif.

CALIFORNIA WILD FLOWER SEED—Finest mixture $4.50 per lb., $2.50 per ½ lb., 25c per oz. California Poppy Seed $2.50 per lb., $1.50 per ½ lb., 25c per oz. Postpaid. HOPKINS SEED STORE, 1515 Colorado Blvd., Los Angeles, Cal.

BERRY PLANTS—All the most profitable varieties of both strawberries and bush berries, including the new Youngberry (improved Loganberry); the finest of all berries. Write for our new catalog. PRESTON & KNOTT, Buena Park, Cal.

GLADIOLUS BULBS—Beautiful assorted colors. 50 bulbs large blooming size, $1.00 prepaid. 120 bulbs $2.00. Directions for planting. Price list 47 choice varieties. Geo. H. Rock, Dept. 3, Coronado, Calif.

TWENTY-FOUR BEAUTIFUL CANNAS, OR twenty perennials or ten shrubs, assorted. Choice, dollar, prepaid. Catalog. William Jordan, Baldwin Park, Calif.

GLADIOLUS BULBS—50 choice named varieties, including one Los Angeles. Prepaid $1.00. You will be delighted with these. O. M. VERRALL, Redondo Beach, California.

PLANTS PREPAID, $1.00, 200 Sweet Spanish Onions; 200 Kale; 100 Cauliflower. Any lot. ANCONA FARM, Ontario, Calif.

ONION SEED—Genuine Riverside Sweet Spanish. From Grower to You. Only $2.75 per lb. E. MIDDLETON, 150 S. Thomas St., Pomona, Calif.

Your orders solicited for the new YOUNGBERRY. Descriptive folder on application. E. A. KING, W. 4th St., Riverside, Cal.

ATHEL TAMARIX CUTTINGS—100, $2.00. CHAS. BRETT, Redlands.

CHRYSANTHEMUMS—Circular. M. A. WALLACE, Route A, San Fernando, Calif.

FRUIT

LARGE PRUNES—"Sweet as Honey." 10 lbs., $1.50; 20 lbs., $2.60; 40 lbs., $4.20. Express prepaid. L. REYNOLDS, Healdsburg, Calif.

FRUIT TREES

AVOCADO TREES—Pedigreed Fuertes. G. P. LUX, Clover Crest, Monrovia, Calif.

FERTILIZER

FERTILIZER—Cow, 100% pure. Guaranteed to beautify lawns. 7 100-lb. sacks for $4.50 or 2 or more cubic yards delivered at $4.00 each. Phone OLympia 1214.

MACHINERY—FARM IMPLEMENTS

FEED CUTTER, $19. Engine, 2½-H.P., $80. Sprayer $6. Buck Rake $82. Mower $35. Bean Thresher $150. Tractor Plow $85. Harrow $18. All new. Also used. Write or call. Free parking. Estab. 1892. ARNOTT & CO., INC., 114 South Los Angeles St.

TRACTORS

GUARANTEED factory branch rebuilt WALLIS TRACTORS, same as new, $650 up. Also one CLETRAC, $350. 114 North Los Angeles St., Los Angeles.

RECONDITIONED TRACTORS, both wheel and track types. MACK WOOLDRIDGE CO., Cletrac Distributor, 319 N. Los Angeles St., Los Angeles.

CARDBOARD MATS

FOR SALE—CARDBOARD PAPER STEREOTYPE MATS—Excellent as tree protectors or for lining sheds and cabins, also for use under orchard heaters to keep leakage of oil from soil. Price $1.00 per hundred. Size 19x22 inches each. Phone or write Purchasing Dept. (The Times, 1st and Broadway, MEtropolitan 0700.

AUCTIONEERING

LEARN AUCTIONEERING. $10 course FREE. American Auction College, Beverly Hills

CROP ROTATION BEST

MESA (Ariz.)—Experiments made by the University of Arizona in the use of commercial fertilizer on cotton lands in the Salt River Valley have resulted in a report that the increased production is not sufficient to pay for the cost of the fertilization. It is asserted that better results may be secured, in a relatively inexpensive way, by crop rotation.

(Continued from Page Four)

Dr. Clements gave the special place of labor in the California farmer's scheme thus:—

"There are around 135,000 farmers in our State. Of these 100,000 have under 500 acres; 83,000 under forty acres—and it is this latter group who are mainly responsible for our agricultural supremacy. The success of the farmer depends upon his handling of the crop to keep production costs as low as possible. His project is a one-man affair until his harvesting period is reached.

"A hired man for the year is unnecessary. A single hired man at harvest is a cypher—he needs 10, 20 or 50—and he needs them quickly to get his crop off and into market. Fluid, casual labor is his only salvation; it is an absolute necessity. Suddenly cut off the single dependable source of that labor and your small farmer faces ruin.

"You can arrive at some idea of the urgency of a fluid, casual labor by a study of the crops which brook no delay at harvest. For instance, the grape crop—July to November—represents some 75,000 cars and requires fifteen men to the car. Cantaloupes, May to July, and melons, June to November, require 20,000 cars, ten men to the car. Deciduous fruits from April 15 to November 15 fill 25,000 cars. Oranges and lemons, handled all the year represent from 55,000 to 60,000 cars, with four workers to one car per day. All perishables represent 240,000 cars with ten workers per car.

"Now when I say that, to handle these and other crops, labor was short this last year, including all the Mexican labor we have, what is going to happen when that Mexican labor is wiped out by act of Congress?"

Dr. Clements added that when he was a guest of the Mexican government last year on a tour of agricultural investigation, he found the States of the Mexican West Coast themselves short of labor and was told the Calles government was bending every effort to cut down emigration to the United States in favor of its own agrarian schemes.

"A great many worthy people" he continued, "are alarming themselves over 'the pollution of the blood stream' of the Anglo-Saxon by a descending horde of Mexican Indians. Theoretically that cry sounds pretty dreadful; practically it is a whisper in a whirlwind.

"The Mexican laborer we have in California and the Southwest—and now he is percolating even into the potato fields of Idaho and Minnesota and back into Eastern industrial centers—is not even a potential citizen, nor the father of potential citizens This Mexican crosses the border to trade his labor for our dollars—to him a small fortune to be gained in a few months—and when he has them he goes home again.

"Nobody possesses any reliable and scientific data on the migrations to and fro of Mexican labor, for the greater part of it has been 'bobtlegged' across the border since the imposition of visa and head tax by the law of 1924. But from labor agents, industrial bodies and kindred observers from El Paso to Los Angeles a fair grading of figures shows that between 80 and 85 per cent of all Mexicans in agriculture and industry in this country go home in the slack season. The Mexican is a homing pigeon; he will not stay permanently in surroundings of an unknown tongue.

"If Los Angeles social workers are alarmed by a drain on their charitable funds of 68 per cent devoted to indigent Mexicans congregating in our city in the slack months of winter, they might consult with social workers in El Paso. The Texas city, with a Mexican population of from 60 to 70 per cent of the whole, distributes only 6 per cent of its charitable budget among that race. The Mexican population of Los Angeles is but 5 per cent of the whole."

HARVESTING LETTUCE

(Continued from Page Three)

or could not meet the market requirement. It was necessary to carefully pick over the field, and find here and there a plant that was not infected. The seeds from these plants were planted the following year, on soil that was known to be infected. This same process of selection was carried on for three years, and it finally developed three strains of blight-resistant lettuce seed. E. W. Cuff, a Brawley man, helped Dr. Jaggers very materially in the first selection of seeds.

This making-to-order of lettuce is certainly in line with the great strides agriculture has made. "Give us ten years, and we can develop any kind of a lettuce head we wish," said a well-known grower not long ago.

MARKET PRECAUTIONS

When lettuce swung into its stride in Imperial Valley, the United States government sent a representative of the bureau of markets to help in the marketing deal. Last year many new markets were opened up. Stampeding of large cities was avoided as much as possible, and cars were diverted to smaller centers where distribution could be made to towns of lesser size. This wider distribution has greatly aided in keeping lettuce prices stabilized.

Fields which were thinned in November are now the scene of activity. Field boxes are distributed along roadways to be of convenience to the workmen. Approximately one-third of the field men employed, cut the lettuce with short knives especially adapted for the work, and throw the heads from three rows into one. The other two-thirds of the crew place the heads in field crates, without any regard to size, as packing is done later. These boxes are carried to roads and gathered on low wagons. At a convenient place the crates are loaded on trucks and taken into the packing sheds, which are in town along the railroad tracks.

Grading and culling are done at these central sheds, and the county employs inspectors to watch the pack and see that inferior stuff does not leave the packing-house.

While the winter lettuce deal really started in a small way in December, the real activity is just now getting underway. It is estimated that fully two-thirds of the winter crop will be harvested and marketed during January and the early part of February, although the deal will string along after that time until the later part of March. The peak of the deal is expected to be reached between the 20th and 28th of January, at which time several hundred carloads of packed and graded lettuce will be leaving each day for eastern marketing centers.

Growers and distributors are enthusiastic over the outlook for the deal. Shipments from the Salt River Valley of Arizona will decrease daily from now on, and the Imperial Valley deal will have the markets alone until the Arizona spring deal starts during the later part of March. With the acreage in California materially decreased from last year, there appears to be little danger of glutted markets, in the opinion of distributors, and prices are expected to be well maintained throughout the deal. It is estimated that between 12,000 and 14,000 cars will roll from the winter deal in the Imperial Valley area, which centers at Brawley and Westmorland.



Cultivating Lettuce

An important field operation designed to keep down weeds after thinning.

EVERY POSSIBLE EGG

Don't neglect your chickens now. Right now good feed and careful management mean everything. For ten years Old Iron Spoon Balsam has made good because it is good and does good. You may doubt it but many big breeders have been using it for years as an addition to their chicken mash. It pays in many ways. We serve poultrymen. Send for Old Iron Spoon's ABC Hen-Health Book FREE. One dollar book FREE, until further notice.

OLD IRON SPOON
Box 806 ONTARIO, CALIF.

P. COOK CHICK RANCH
Extra Select White Leghorns, profits layers of large eggs. $125.00 per 1000—San Gabriel strain R. I. Reds, for twenty years best commercial Reds in the Southwest. $15.00 per hundred. New important catalog free.

THE POULTRYMAN'S HANDBOOK
gives week by week pounds of feed consumed and pounds of flesh gained, especially for Leghorns and heavy breeds, from incubator to maturity. Enables one at a glance to tell cost of raising pullets or broilers, and whether to sell or hold for greater weight. $1.50 postpaid. 1737 W. Valley Blvd., Alhambra, Calif.

Better Chicks, Lower Prices!
Now booking Jan. and Feb. fancy Bred-to-Lay Reds, 100, $14.50; 1000, $140. White Leghorns from high egg record stock $10-$05. 100, $13; 1000, $125. Prepaid. Why pay more? Save on your chicks. Head off low prices for eggs.
Hatching capacity, 200,000 eggs.
Write for Circular and Calendar
HARGETT HATCHERY
11631 Wilmington Ave., Watts, Calif., Box 178.

Longview Ranch W. Leghorns
Strong, vigorous chicks from our own special matings. Early orders have first choice of delivery dates. Extra select breeding cockerels now available very reasonably. Write for folder and price list. We do Custom Hatching.
Chatsworth, Calif. Phone Owensmouth 121-R-5

Heavy Breeds Baby Chicks
Jersey Black Giants Buff Orpingtons
Rhode Island Reds
Barred Plymouth Rocks
Oregon bred, free range stock, B.W.D. tested
Write for our latest catalogue.
RUSSELL POULTRY YARDS
Box 388D-Corvallis Or.

Devoted to the mechanical, agricultural, economic and social interests of the great Southwest and issued every week with the week's biggest Sunday newspaper.

EDITED BY HAROLD M. FINLEY

Communications from practical farmers, ranchers, stock raisers, poultrymen, gardeners and others engaged either in a large or small way in the vital work of food production are gladly received.

Good clear photographs of interesting farm and garden activities are always welcomed. The Los Angeles Times Farm and Orchard Magazine is the only farm journal in the West printing illustrations in the incomparable rotogravure process.

"The Greenest Pastures—"

WHAT are the reasons responsible for the unprecedented migration from farms to cities in recent years?

Well, the reasons are exactly as those given for their action by the large army of former city dwellers who in recent years have moved to the farming areas, if the United States Department of Agriculture is to be believed.

A survey just conducted by the bureau of agricultural economics of the department, covering 2745 persons in cities who have moved from farms scattered generally throughout the country, and 1166 persons who have moved from cities to farms, indicates that both classes of citizens have moved in their various directions for the primary purpose of "bettering their economic conditions." The farm has its "drawbacks," the city its "inducements," say those who have quit the wide open spaces for paved streets, sky-scrapers and synthetic food. The opportunities are better for making a living on the farm than in the city, says that other section of the population, grown weary of paying assessments, poor street car service and installment collectors.

And there you have it—"The greenest pastures are always on the other side of the fence," or words to that effect.

The Department of Agriculture survey contains a number of interesting features. It discloses, among other things, that some farmers move to town because they cannot make farming pay. Others move because of better school facilities for their children; some are physically unable to continue with farming; still others, a notably small proportion, move to the city because they are financially able to retire from the farm.

Most of those moving from cities to farms, the survey discloses, were found to be former farmers who had been disillusioned by city life. They have found they could make a better living on the farm than in the city. The bright lights, it seems, have been hard on the eyes; the city has proved a hard taskmaster, in spite of its promises of comfortable incomes. Some families, says the report, have moved back to the farm because of better living conditions in the country; the high cost of living in the cities has driven others to the country; still others have been induced to take up farming for the satisfaction of an "independent life."

While the survey discloses that the movement of population from farm to city has been much greater in recent years than that from city to farm, the farming communities haven't suffered so much as might appear. Migrants from cities to farms, the survey shows, have usually been men in the early prime of life. They have had an average of two children to the family, and about two-thirds of those interviewed have stated that they left the city because they believed that better health for both parents and children could be found on the farms. This indicates a steady weeding out of older people on the farms, who are replaced, in part at least, by men and women in earlier life, who are developing a more vigorous and efficient agriculture.

The greatest loss from the increasing migration from farm to city, says the Federal survey, is that those farmers financially able to retire take with them to the city a large volume of wealth and experience, the loss of which retards rural institutional development.

A Worth-While Book

Practical orchardists as well as beginners in orchard and vineyard culture in Western America will find much of value in a new volume, "Practical Horticulture for the Pacific Slope," by H. K. Dickson, head of the agricultural department of the Kern County Union High School at Bakersfield, and Harry L. Holmes, instructor in horticulture and landscape design in the same institution. This book of more that 300 pages was intended mainly as a textbook for high school students taking up agricultural study, but is packed full of information of usefulness to everyone interested in tree and vine planting. The clearness and simplicity of the style is one of the things that will commend the volume to the general reader, while it is comprehensive to the extent of covering about the whole range of conditions and problems encountered by Pacific Coast growers.

Those Record Prices

Stockmen of the Southwest are still talking about the high prices realized at the public auction sale held in connection with the recent "Christmas Fat Stock Week" at the Los Angeles Union Stock Yards, when a steer sold for $1.75 a pound on the hoof, the highest figure recorded west of the Rocky Mountains, and a fat lamb brought the record-breaking price of $5 a pound. Such prices, it is admitted, are only realized on "special" occasions of the kind when bidding for the "best that is" becomes somewhat of a "stunt" but the opinion is held that they reflect a new and increasing respect for fine meat animals in this part of the country, as well as the fact that Los Angeles is becoming a great meat center. The auction method of selling is also given credit for its part in the setting of the high values, since it takes a public sale to bring about real competition and rivalry among buyers. The C. F. Calhoun Company, Inc., handled the public auctioning of the notable local sale.

Store credit costs more than bank credit because storekeepers are equipped to handle merchandise and not credit; bankers are equipped to handle credit and not merchandise.

Farm News of the Great Southwest

DOWN-TO-DATE REPORTS FROM TIMES CORRESPONDENTS

REDLANDS.—The heavy snows of December have brought smiles to the faces of the orange growers, for early snows mean more water for the mountain reservoirs. The big reservoir for this territory is Bear Valley. At the start of the season the water was up to sixty-five feet on the face of the dam. It went back to fifty-four feet, but the melting of the snows will bring it up rapidly.

PERSIMMON SURVEY

SANTA ANA.—The agricultural extension service has just completed a survey of the persimmon industry in Orange county. A census was taken of all plantings as to age, acreage and varieties. Cultural practices of the growers were also investigated and summarized. The survey revealed a total of 537 acres of persimmons, classified in three age groups, as follows: 392 acres, 1 to 4 years; 89 acres, 5 to 8 years; 64 acres 9 years and over.

STUDY WEEVIL CONTROL

TALBERT.—Pepper and pimento growers from all parts of Orange county met here recently to receive instructions on pepper weevil control from United States Department of Agriculture officials. The pepper growers' department of the Farm Bureau, headed by J. A. Knapp and R. N. Ellis, assistant farm adviser, is sponsoring a county-wide campaign to turn under all plants of the past season. The entomologists recommend this procedure to reduce or eliminate winter quarters for the weevil, which normally hibernates in the stems of the pepper plant. Between 5000 and 6000 acres will be thus treated in the country. A delegation of local growers will visit San Diego county to start a similar campaign.

GOOD CROP REPORT

BEAUMONT.—More than $300,000 was realized by fruit and grain ranchers in Beaumont township during the past season, according to the annual report of horticultural inspector J. E. Liddle. The cherry crop, estimated at 500 tons, produced the greatest revenue, with a value of $70,000. Grain, hay, apples, pears and grapes were other heavy revenue producers for the district. Mr. Liddle's crop report for the San Gorgonio Pass district for 1927 shows a total of 16,375 acres under cultivation, and 928 nonbearing acres.

WALNUT SCHOOL

VENTURA.—W. B. Hooper, walnut extension specialist, has completed plans with Ventura County Farm Bureau officers and executives, for the holding of a walnut growers' school in the Ventura county court house, January 19, 20 and 21. This school will be one of several scheduled for Southern California. Several authorities on walnut growing will be present as instructors.

HEATERS FOR RHUBARB

COVINA.—Mr. and Mrs. E. J. Cleugh, who are growing ten acres of improved Cherry Giant rhubarb in this vicinity, have definitely proven the effectiveness of protecting rhubarb from frost damage by the orchard heater. Mr. and Mrs. Cleugh began their experiment last year, and now have their acreage equipped with heaters designed to throw the heat close to the earth. Mr. Cleugh states that rhubarb is more susceptible to frost than citrus trees, and he begins to heat at a temperature of thirty degrees.

PASS MEAT ORDINANCE

VISALIA.—Designed to provide rigid inspection of all meats or meat products disposed of in the county, the Tulare county supervisors have adopted a county-wide meat inspection ordinance. Dr. George Gordon, in charge of the State department dealing with inspection of meats and meat products, was present at a meeting of the supervisors to explain provisions of the ordinance and lead the discussion in its favor. Representatives of the cattle industry and slaughter house interests of the county were also present. This ordinance is virtually the same as those now in effect in a number of California counties and cities.

A cow must have three quarts of water for every quart of milk she produces, dairy experts say.

Vitally Important Labor Supply Menaced by Impending Bill

ACCORDING to private advices from Washington the House Committee on Immigration of the new Congress plans to perfect its organization immediately after the holidays and the Box Bill extending the immigration quota of 1924 to cover all of the Western Hemisphere will be among the first on its program. So a matter vital to California's agriculture, and that of the Southwestern and Intermountain States as well, goes into the hopper of legislation.

If this amendment to the Johnson Bill of 1924 is favorably reported out of committee and passes the House and Senate, the signature of President Coolidge upon it will limit the number of Mexicans entering the United States each year to around 1500. The San Joaquin Valley alone requires 30,000 in the peaks of the grape and cotton crops.

"It behooves every Californian, whether he be an agriculturalist or an insurance actuary, to go into his closet and pray that Congress may not pass this bill without first making a conscientious effort to equip itself with all the facts involved in the problem," said Dr. George Clements, head of the agricultural department of the Los Angeles Chamber of Comerce. "I say everyone in California advisedly because it is the unanimous opinion of all leaders in California agriculture that the sudden shutting off of the State's single reservoir of casual farm labor will bring about an economic dislocation bound to be felt in industry and finance."

"California agriculture is not wedded to Mexican labor," he said. "No more than it was wedded to Japanese labor when that was available and Chinese labor behind that. The California grower takes Mexican labor now because the doors of the Orient are closed to him and, in 1924, the doors of Europe. A great reservoir of Mexican at his doors is all that remains to him.

"Nor is he wedded to Mexican because it is cheap labor. That cry raised against the Mexican farm worker is a fallacy. Mexican labor is far from cheap. White workmen, when they're available, work side by side with the Mexican in the grape vineyards and cotton fields, and at the same wage for piece work."

(Continued on Page Fourteen)

SUCCESSFUL GARDENS

are the result of planting clean selected nursery stock. We have acres upon acres of healthy plants to choose from. Courteous and experienced salesmen will help you with your selections and, if you wish, will be pleased to give free advice about the care of your garden.

ORANGE, LEMON AND GRAPEFRUIT TREES

$1.75 each

All strong and carefully selected two-year-old trees.

FRUIT TREES, 75c EACH

Sturdy 6 to 8-foot trees, not just whips. Peaches, all varieties, apricots, pears, plums, prunes, etc.

ROSES, BUDDED AND OWN ROOT

2 and 3-year-old plants, 50c, 60c and 75c each. All strong guaranteed plants, over 50 varieties to choose from.

Send for Our 1928 Catalogue

If not convenient to call at the nursery send for our catalogue, you will find it very easy to make your selections from it.

All MAIL ORDERS receive prompt and courteous attention

H. L. BAAKE & SON NURSERIES

2616 South Sawtelle Blvd.

P.O. Box 271 Sawtelle, Calif.

Phone Santa Monica 32668

PLANT NOW!

Open Sunday

Strawberries, Rhubarb and Asparagus

and place your orders now for all varieties of Bush Berries and Fruit Trees. Write for our complete Plant and Seed Catalog.

Wagner Nurseries

1300 N. Foothill Blvd., cor. Washington St., Dept. T., Box 36 Lamanda Park, Pasadena, Calif.

DIRECTIONS: Turn north of junction of East Colorado St. and N. Foothill Blvd. to intersection of Washington St., or go East on Washington St. to end of street.

Gladiolus Bulbs

Extra Choice Mixture

39c Dozen

3 dozen for $1.00

A beautiful assortment of many choice varieties. All fine bulbs which will produce freely a mass of glorious flowers—Easily grown and blooming almost continuously throughout the season. Plant now for early blooming—

By Mail, add 10c extra for packing and postage

GERMAIN'S

SIXTH AND MAIN • LOS ANGELES

IRIS These "Orchids of Out-of-Doors" set out now, gain a season over next Spring's planting.

My special prepaid offer has met with such success I feel you, too, should have it.

12 World's Most Popular Iris for $2

With which I add FREE 6 roots of pretty seedlings.

At least send for my beautiful booklet—catalog and folder

MORTON W. SANFORD

Iris Grower, Chino, Calif.

FREE CATALOG

Ask for our NEW 1928

"Blue Book of Gardening"

WINSEL-GIBBS SEED CO.

Store: 243 S. MAIN ST. Phone VAndike 9532

Nursery, Corner 49th and Main Sts.

CYPRESS Several Varieties 9-10-11 Ft. **$1.50** each

First Class in Every Way

HEITZMANN

Phone ATlantic 5304

IDEAL POWER LAWN MOWERS

Save Labor, Time and Expense

MAINTAINS EVENLY CUT BEAUTIFUL LAWN

ALL TYPES AND SIZES

VERNON EHLER CORP.

206 East 2nd St., Los Angeles. Phone Mitropolitan 6090

Giant French Ranunculus and Anemones

LARGE BULBS, $2.00 Per 100.

SMALLER BULBS, 85c Per 100.

Postpaid—50 bulbs at same rate.

Write for culture directions.

S. R. MOORE NURSERY

232 W. Arbor Vitae St., Inglewood, Cal.

Phone 69-W.

GOLD FISH—SALE

Several thousands of imported fancy goldies, 10c up. We ship to anywhere and millions order from the dealers welcomed.

Thousands of 2 to 6 years old ornamental plants at sacrifice prices. Plants in one gallon container, 15c to 25c.

NEW GARDEN NURSERY

5417-25 Fernwood Ave., Cor. N. Serrano Ave., 1 Blk. South of Sunset Blvd., 1 Blk. East of Western Ave., Hollywood, Calif. Phone Holly 1511.

Send Now for New Illustrated Folder on

Minta

San Gabriel Shippers Make Good Report

COVINA.—The 1927 citrus crop of the upper San Gabriel Valley sold at approximately $7,000,000, which growers and shippers state is the largest local return in the history of the citrus industry. This figure does not include receipts for a few shipments that were made very late in the season and for which the figures are not available.

Although the Valencia oranges were unusually small the return was the excellent

Catches the Eye

The rocks in this beautiful wayside fancy stone Mr. Murdock from Switzerland from the land

Have Good Light

It takes a head to plan ahead.

third at Frampton Brothers ranch, Arcadia, and the bonus at the James Alderson ranch, Arcadia. In addition to the general grower discussions, there will be demonstrations in the field. Material will be presented by H. O. Risser of the California Vegetable Union, on improved cultural practices, and by assistant Farm Adviser P. H. Ernst, on the use of fertilizers.

Suggest That Dairymen Raise Own Heifers

Since Los Angeles county has prohibited the importation of cows not tested for tuberculosis, like Western States have scoured for clean cattle to keep up the numbers of milk-producing animals in the county, say officials of the dairymen's department of the Los Angeles County Farm Bureau.

Almost most of the available clean cows of good milk-producing ability in the northern territory have been already bought by dairymen in this territory, dairymen should make an effort to conserve the cows they already have, and perpetuate good cows by raising heifers from them sired by good pure-bred bulls, they say.

Dairymen, it is pointed out, have been expending too much of their profits in replacing worn-out cows. It is suggested that

Results of Swine Feed Tests Announced

With the idea of utilizing the supply of low-grade raisins and making available a feed for pork producers, experiments to prove the value of cull raisins as a feed for swine are being carried out by the division of animal husbandry, University of California. Four such feeding tests have been completed, and the results are published in Bulletin 440, written by Prof. E. H. Hughes. "The results of the last trial indicate that



An Arizona Champ

Fontana Farms Hatchery

Home of the Famous Fontana Strain S. C. White Leghorns

Now Offering

BABY CHICKS

from famous high laying strain

Production comes through breeding. The development of a high laying strain is possible only through the trapnest. The Fontana Strain of S. C. White Leghorns is founded on 17 years of consistent trapnest records.

Put your order in now to insure early delivery

Spring Hatching Season
January 1st to June 1st

One Price **15c** One Grade

F.O.B. FONTANA

Fontana Farms Hatchery
Fontana, Calif.

Nevada Laying Returns Show Falling Off

RENO (Nev.)—Egg production per hen in Nevada has declined in the last year, according to Prof. V. E. Scott, poultry specialist of the agricultural extension division of the University of Nevada, who has just completed a study of figures received from poultrymen in various parts of the State keeping production records.

"The greatest cause of this drop is that producers have kept more old hens than usual, whereas ordinarily the higher the percentage of pullets in a flock, the higher the production per fowl," Prof. Scott said.

Even the pullet flocks have not apparently done as well this year as last, the figures reveal, for only two flocks were reported producing an average of over 200 eggs, while in 1926 there were five such flocks.

Prof. Scott's conclusions are based upon the reported production of but a small percentage of the laying hens in the State. Of the several hundred thousand such fowls, 13,563 in 1927 produced 156.6 eggs per hen, while 11,090 in 1926 yielded 175.9, a decline of 45 eggs per hen. With an average wholesale price of 32 cents a dozen, hens must average 120 eggs per year just to pay their way without any return for labor, Prof. Scott points out. Carefully kept production records offer the poultryman a way to increase efficiency in his flock, he says.

High production is not confined to any locality, the figures show, with a flock in Yerington averaging 179 eggs per hen, one in Washoe county 213.8 per hen and one in Humboldt county 211.7 per hen. In Churchhill and Humboldt counties, where about 73 per cent of the birds are pullets, the highest average production is reported.

Poultry production records have been kept in Nevada for three years. The production year begins in November, when most pullet flocks are laying at the rate of 10 to 12 eggs per hen per month, and ends the last of October, when most old hen flocks are producing six to eight eggs per hen per month.

Pigeon Ranch Combined With Gardening

By FRANCES DUNCAN

The man who, with only a small acreage is yet able to do two things well, is far safer, so far as livelihood goes, than is he who has but one remunerative industry. It's the old adage exemplified of not putting all one's eggs in the same basket.

Odell Sabbe of Van Nuys is a successful gardener, and, with the assistance of Mrs. Sabbe and lusty twin boys, he also manages a profitable pigeon ranch on Ventura Boulevard. Mr. Sabbe has so planned his one-acre farm, that it advertises both industries. In front is the beautifully kept lawn—greensward irreproachable enough to have won a prize in a front-yard contest, and a pretty water garden, with a margin very interestingly planted.

Back in Belgium, Mr. Sabbe was a pigeon fancier—the garden-work he has taken up since coming to this country some fifteen years ago. The pigeon houses are up-to-date and very attractively placed, running back from the house, directly north, then across, at the end of the property, forming an L. In the long oblong space, are apricot trees which bear excellently, and give the squabs and pigeons a little shade besides.

The pens are numbered, like houses on a city block, each apartment housing twenty pair; running water is in each inclosure. About 650 of the birds are White Kings and there are perhaps the same number of Silver King. A few pens of Red Carneaux complete the total. Mrs. Sabbe does quite a bit of the work of caring for the squabs and pigeons, Mr. Sabbe finding time to do the plucking of the birds and preparing them for market in the evenings. The weekly cleaning of the houses is the job of Saturday afternoon and Sundays.

Although the pigeon ranch has been running but a year, the owners say they find it prosperous. It takes the foreign-born, it seems, to work all days and evenings and Sundays—and with zest. But it's the way to make a small ranch pay.

Plan Hatchery Project for County

FONTANA.—Fifteen San Bernardino county hatcherymen attended a recent meeting here at which time plans for an accredited hatchery project were formulated. The hatchery plan is sponsored by the San Bernardino county farm bureau, and is an outgrowth of the hatchery project started at Fontana as a branch of the Southern California Farm Bureau accredited hatchery and breeders project.

It is proposed to have a complete county organization by next spring, H. V. Pond, Ontario, chairman of the county farm bureau poultry department, appointed a committee comprising H. M. Harter of the Fon-

RABBIT BREEDERS ELECT

FONTANA.—Albert M. Davidson has been re-elected president of the Fontana Rabbit Breeders' Association for the ensuing year. Other officers follow: first vice-president, W. H. Horton; second vice-president, J. H. Ort; secretary-treasurer, John T. Lynch; member of the board of directors, W. E. Mills. Members of the organization are making plans to buy their feed co-operatively, it is announced by the president. Louis Lens of Los Angeles was one of the speakers at the meeting, his address dealing with marketing conditions so far as they pertain to rabbits and rabbit meat.

FARM BUREAU DINNER

VENTURA.—The annual membership drive of the Ventura County Farm Bureau will be inaugurated with a dinner, January 10, preceding the three days' campaign.

HOLLY HATCHERY

Capacity, 225,000 Eggs
Established Commercially 1920

Largest and finest hatchery in So. California
Thousands of Poultrymen Buy and Recommend

Richardson and Tumbach White Leghorn Chix
"BRED TO LAY" Since 1920

Richardson Pullets (3 mos. old) Available Soon.

Circular just off the press. Send for it.

B. R. HOLLOWAY
13343 West Sherman Way at Sepulveda Blvd.
VAN NUYS (in Los Angeles) CALIFORNIA
Box K-1 Phone Van Nuys 144



Improved Sanitary Fountains for Poultry

P. C. A., Los Angeles, San Diego Associations
Joe Stiner Feed Store, Bakersfield
WRITE FOR FOLDER
S. A. Conner Co., Upland, Calif.

Dependable Baby Chicks

mean much, for it refers to the Parent Stock. Our Tancred strain of White Leghorns are an accredited flock, headed by males from 250 egg hens. Our MacFarlane strain has a flock average of 290 eggs. We also hatch R. I. Red, Barred Rocks, Anconas, Black Minorcas, Brown Leghorns, Buff Leghorns, White Wyandottes Turkeys, and White Pekin Ducklings. Hatching eggs and Brooders for sale. Back of our claim is eighteen years of Fair dealing. Don't forget that. Visitors welcome every day.

ARTESIA HATCHERY
Electric
Capacity 125,000 eggs. Phone 5422, Artesia, Calif

ACCREDITED LEGHORNS

WHITE LEGHORN CHICKS, trapnested parentage. Booking orders now for 1928. COCKERELS, limited number, 5 to 10 months old, from pedigreed hens.

4 MONTHS OLD PULLETS—600—every one accredited.

Come, Write for Circular or Phone

MUNRO POULTRY RANCH
948 Atlantic Ave., Bell, Calif.
Phone DElaware 0384.

WE'LL GAMBLE $100.00

or more Federer's Light Brahmas have the greatest dollar and cent possibilities over all chickens. Leghorn Poultrymen are buying them by the thousands. World's Greatest Egg. Finest Yellow Meat Chicken. OFFICIAL DATA FREE, gives weight 9 weeks, 3-4 lbs. Lay 5 to 6 months, cocks 200 up, individuals 325 eggs yearly. Hens weigh 8 to 12, cocks 14, capons 18 up. No Yokers. No diarrhoea. Easy brooding. Meat chicks, 18c. Super egg and meat, guaranteed alive 6 weeks, 25c breeders. Foundation 40c, orders 50 to 1000—10% deposit. Fryer raisers—big poultrymen—backyarders. YOUR ONE BIG OPPORTUNITY. Investigate or order today. If you can't make it on Brahmas, QUIT.

FEDERER BRAHMA FARMMS
Ono and Strathern Sts. Owensmouth, Calif.

Better Hatched Baby Chicks For Fall Delivery

Prepare now for the future. Strong, healthy chicks from heavy producing stock.

LYON HATCHERY
351 E. PALM AVE., GARDENA, CALIF

PAN-A-CE-A

puts hens in laying trim

Put your hen in laying trim —then you have a laying hen

YOU WANT music in your poultry yard—song, scratch, cackle.

You want an industrious hen—a hen that will get off her roost winter mornings, ready to scratch for her breakfast.

A fat, lazy hen may be all right for pot-pie, but for egg-laying—never!

Add Dr. Hess Poultry Pan-a-ce-a to the ration daily, and see the change come over your flock.

See the combs and wattles turn red.

See them begin to cheer up and hop around. See the claws begin to dig in.

That's when you get eggs.



Costs Little to Use Pan-a-ce-a

The price of just one egg pays for all the Pan-a-ce-a a hen will eat in six months.

There's a right-size package for every flock.

100 hens the 12-lb. pkg.
60 hens the 5-lb. pkg.
200 hens the 25-lb. pail
500 hens the 100-lb. drum
For 25 hens there is a smaller package



For Sale by
AGGELER & MUSSER SEED COMPANY
750 S. Spring St. and 761 Central Ave., Los Angeles
and All Dealers in Poultry Supplies in Southern California

Dr. Hess Instant Louse Killer Kills Lice

Automatic Oil Regulator Gives Just Right Amount of Heat Under All Conditions

Largest Line of Brooders in America



Saves Time, Money and Fuel

Thermostat controls temperature within 2 or 3 degrees. Direct oil burner (generates no gas). Burns white flame. Cast iron burner—nothing to burn, wear out or cause trouble. Hover galvanized sheet metal. Easily cleaned. Simple to operate. Safe under all conditions.

Clean Air Every 3 to 8 Minutes

Heater vented to outside. No harmful air or gas returned to hover.

The Tancred Farms, Kent, Washington—holders of world's laying records—writes: "We attribute phenomenal success to use of American Brooder Stoves."

New manufacturing equipment insures immediate delivery. Write for FREE Catalog. Inquiries from Dealers invited.

American Brooder Corp., Dept. 507
Alhambra, Cal., or 39 Barclay St., New York, N. Y.

American Brooder
Greatest Values on Market
500 chicks **$29.50** | 1000 chicks **$35.00**
50" canopy 60" canopy
At your dealer's, or sent direct from factory, freight paid, upon receipt of price.
Oil, Coal, Gas, Electric Models—
$8.50 to $70.

P K CHICKS

NOW IS THE TIME

TO FILL THE BROODER WITH EARLY HATCHED CHICKS. THEY WILL MAKE EARLY LAYERS. P-K WHITE LEGHORN CHICKS WILL

LIVE AND GROW

into large pullets, able to stand the strain of heavy laying. P-K R. I. Reds are excellent for fryers. P-K WHITE ROCKS the best for meat and eggs. Our breeders never stop. Blankets every Wed. and Sat. White Leghorn pullets. Visitors welcome except on Sunday.

PIKE-KRENZ HATCHERY
Phone Arcadia 43-R 643 Lemon Ave., Arcadia, Calif.
Cor. Baldwin & Lemon Aves.



CHICKS THAT LAY EARLIER

Now is the time to order Rugged Chicks for your winter layers. Rugged chicks lay earlier than ordinary chicks. They are hatched from eggs weighing 2 oz. and over layed by our own flock. Trapped and pedigreed S. C. W. Leghorns. Rugged quality guaranteed. Satisfactory service since 1916. Illustrated folder free.

Gainsley Leghorn Ranch
Rt. 1, Box 423-Y Lomita, Calif. Redondo and Wilmington Blvd.

Farm and Orchard Magazine
Devoted to the multifarious agricultural interests of the great Southwest and issued every week with the world's largest Sunday newspaper.

EDITED BY HAROLD M. STANLEY

Communications from practical farmers, ranchers, stock raisers, poultrymen, gardeners and others engaged either in a large or small way in the varied work of food production are gladly received.

thirds of those interviewed have stated that they left the city because they believed that better health for both parents and children could be found on the farms. This indicates a steady weeding out of older people on the farms, who are replaced, in part at least, by men and women in earlier life, who are developing a more vigorous and efficient agriculture.

The greatest loss from the increasing migration from farm to city, says the Federal Bureau of Agricultural Economics, is the loss of the energetic, ambitious young people who are the natural leaders in rural communities. Their departure leaves a void which is hard to fill.

Farm News of the Great Southwest
DOWN-TO-DATE REPORTS FROM TIMES CORRESPONDENTS

REDLANDS.—The heavy snows of December have brought smiles to the faces of the orange growers, for early rains mean more water for the mountain reservoirs. The big reservoir for this territory is Bear Valley. At the start of the year is Bear Valley. At the start of the rainy season the reservoir was filled to capacity, and the water began flowing over the spillway. Since then the water has been released as needed for irrigation purposes, and the reservoir is now filled to about 75 per cent of capacity. Should the rainfall be normal during the remainder of the season, the reservoir will be filled to capacity and the water will flow over the spillway.

HEATERS FOR RHUBARB

COVINA.—Mr. and Mrs. E. J. Cleath, who are growing ten acres of improved Chiefy

Send Now for New Illustrated Folder on

Vista

the new sub-tropic empire in Northern San Diego County

This fully descriptive folder tells you all you want to know about Vista's wonderful soil, climatic conditions, water costs, what kinds of crops are best adapted to the district, price of land, terms, estimated cost of planting out avocados or citrus, and other interesting information. Sent without obligation on receipt of coupon below.

EDWIN G. HART, Inc.
724 VAN NUYS BLDG.,
LOS ANGELES

Please send me detailed information regarding your orchard and farm lands at Vista and oblige.

Name .....

Address .....

P.O.

San Gabriel Shippers Make Good Report

COVINA.—The 1927 citrus crop of the upper San Gabriel Valley sold at approximately $7,000,000, which growers and shippers state is the largest local return in the history of the citrus industry. This figure does not include receipts for a few shipments that were made very late in the season and for which the figures are not available.

Although the Valencia oranges were unusually small, the return was the greatest ever received. The combined cash returns from the associations of this district, which market through the California Fruit Growers' Exchange, was $5,998,399. The figures furnished by these associations are f. o. b., the packing and selling charges having been deducted.



Catches the Eye

The rocks in this beautiful wayside honey store near Monrovia were gathered from the land in the rear, where many colonies of bees are working for Mr. and Mrs. Albert C. Mayer.

Ventura Citrus Men In Annual Meeting

SANTA PAULA.—At the annual meeting of the citrus growers' department of the Ventura County Farm Bureau, held recently at Glen Tavern, Santa Paula, managers of nine citrus packing-houses addressed the assemblage. Other speakers were Vincent F. Blanchard, county farm adviser; J. N. Thille, president of the farm bureau; A. C. Hardison of Santa Paula; and Fred Evans, manager of the Ventura Citrus Exchange.

All the addresses, with the exception of that by Mr. Evans, dealt with the citrus industry in Ventura county. Mr. Evans discussed the subject, "By-products of the Citrus Industry."

Business of the meeting included the election of executive committeemen, as follows: James Shiells, Fillmore; A. S. E. Beall, Ventura; Floyd Warring, Piru; G. E. Stinson, Simi; J. D. Culbertson, Santa Paula; Ernest Borchard, Oxnard; W. P. Daily, Camarillo; Wade Gerry, Ojai.

To Plant More Grapes at Atascadero

ATASCADERO.—In continuation of the program of the Atascadero development syndicate to develop vineyards throughout the district, 500 additional acres will be planted within the near future. Ground is now being prepared for this year's planting, according to Earl Henderson, in charge of syndicate orchards and vineyards.

In the nursery at Morro road, near the western boundary of the Atascadero Estates, there are about 600,000 vines that will be used for planting purposes. Most of these grapes are of the Zinfandel variety, although several other varieties of wine grapes are also being cultivated. Table grapes are not being attempted, as they do not do as well as the wine grapes in this section.

Between 300 and 400 acres of land was cleared this year, and this is to be used for vineyard land in 1929. It will be farmed to grain this season. It is being roadripped fourteen inches deep, and the ground will be disced after the grain is planted preparatory to staking out. The land that is at present devoted to vineyards, consisting of 465 acres, was planted last year, with a number of varieties of grapes being used in an experimental way. Those that gave no great promise are being cut out and the land will be replanted with the varieties proving successful.

Plan Cauliflower Tour

A cauliflower tour is to be held by the Los Angeles county agricultural extension service Wednesday afternoon, January 11. All phases of cauliflower production, such as cultural practices, the use of commercial fertilizers, seed selection and seed production, and packing and shipping of cauliflower are to be discussed. Four stops will be made on the tour, the first at the A. M. Stoll ranch near Norwalk, the second at the Barker Brothers packing station in Artesia, the third at Frampton Brothers ranch, Artesia, and the fourth at the James Alderson ranch, Artesia. In addition to the general grower discussions, there will be demonstrations in the field. Material will be presented by R. G. Risser of the California Vegetable Union, on improved cultural practices, and by assistant Farm Adviser F. H. Ernst, on the use of fertilizers.

It takes a head to plan ahead.

Have Good Light Indoors and Out

YOU'VE solved your lighting problem for all time—indoors and out—the day you get your Coleman Quick-Lite Lamp and Lantern. When you have these modern light-makers you are sure of plenty of good light for any purpose anytime, anywhere.

The Quick-Lite Lamp is brighter than 20 old-style oil lamps. Its soft, pure white brilliance is easy on the eyes—ideal for every family use—reading, sewing and for the children to study by. Fuel is motor gasoline. No wicks to trim; no chimneys to clean; no daily filling. U. S. Price $9.

The Quick-Lite Lantern is the handy, all-purpose light for outdoor chores, around barns, sheds, feed lots, granaries, garages, cellars, etc. Built on same principle as the lamp. Has mica chimney—rain-proof, wind-proof and insect-proof. Safe—can't spill fuel even if tipped over. Two popular models, L27, with built-in pump, U. S. Price $8.50; L327, with separate pump, one dollar less.

50,000 Dealers sell Coleman Lamps and Lanterns. If your dealer is not supplied, write us. Dept. LA11

THE COLEMAN LAMP COMPANY
Factory & General Offices
Wichita, Kansas
Branches
Philadelphia, Chicago, Los Angeles, San Francisco, Toronto, Ont.



Coleman
TRADE MARK REG.
Gas Lamps and Lanterns

LAST CALL

January the last good month to plant the following and expect the best returns. Supply limited, act now!

	Doz.	per 100
RANUNCULUS, Choice Mixed	10c	$1.50
ANEMONE, finest mixed	10c	1.50
FREESIA, purity white	10c	.75
NARCISSUS, choice mixed	30c	4.50
DAFFODILS, mixed	30c	3.50
TURBAN RANUNCULUS	40c	3.50
BABY GLADS., mixed	30c	2.50

A Collection of one dozen of each of the above for $2.00

SPECIAL SALE 20 VARIETIES OF GLADIOLUS
Your Choice 35c Doz., 3 Doz. $1; $3.50 per 100

JAP LILIES MANY VARIETIES AT LOWEST PRICES

Add 10c for postage and packing

BOB ANDERSON 317 South Broadway
Downstairs Grand Central Market, Los Angeles

GLADIOLI BULBS
Large Flowering Type
Medium sized bulbs, 100 for $1.50 postpaid
Large sized bulbs, 100 for $3.00 postpaid

BUTTERFLY GLADIOLI
Medium sized bulbs, 100 for $1.50 postpaid
Large sized, 25 for $1.00, 100 for $3.00

GLADIOLI GARDENS
Box 473, Santa Cruz, Cal.

GOLD FISH



Biggest Gold Fish Dealer in Southern California.
Direct Importer — Wholesale and Retail.
All kinds of water plants.
Safely shipped anywhere by express
Government Instruction on Care of Gold Fish free with every order of $5 or over.

GOLD FISH GARDEN
K. KUROSAKI, Prop.
Graduate Fisheries Dept. Imp. University of Japan.
Washington Blvd., 2 blocks west of Barnes Zoo
CULVER CITY



Water Lilies
Pools Constructed
Visitors Welcome
ALLEN'S WATER GARDENS
3304 Rowena Ave.
Hollywood, Cal.
1 block south Los Feliz Blvd. OLympia 8216.

Send for Fall Catalog
BULBS, FLOWER SEEDS
32 pages of Pictures and Garden Information
THEODORE PAYNE
345 S. Main St., Los Angeles. VAndike 6181
Garden Talks Every Wednesday at 4:00 P.M. over Station KNX.

They Won Independence by Hard Work

MONROVIA.—When Mr. and Mrs. Albert C. Mayer, about eight years ago, decided to leave Los Angeles and start some kind of business in the country, they faced a series of problems. Both members of the family were employed in the city, but they felt the urge to get out of the "working for someone else "class, and establish a business of their own. While they were considering what they should do, word came of the death of a relative who had been a beekeeper. It was impossible to sell the bees he had owned, except at a tremendous sacrifice, so the Mayers decided to go into the honey business. Accordingly, Mr. Mayer severed his Los Angeles connections, and took a government course in beekeeping in San Diego.

Then came the problem of finding the right location. After much searching, they found a seven-acre tract of raw land two miles east of Monrovia, and facing on the Foothill Boulevard. It was boulder strewn and so densely covered with tangled weeds and prickly cactus that Mrs. Mayer had to chop out a trail with a hoe before their little car could be parked on the premises. Prepared for hard work, they moved their bees to the property, and took possession of the small shack and roadside stand they had built for themselves. No conveniences were available, although this territory was at the edge of a delightful community of well-equipped, modern homes. There was no gas, no electricity, and, more lamentable still, there was no water. Every day for more than a year, Mr. Mayer cranked up his flivver and, driving more than a mile, filled two large barrels with water, hauling them carefully up to the roadside place. This water had to serve all public purposes, as well as the home needs of the family.

While her husband worked with his bees, Mrs. Mayer cooked and served lunches, and put up quantities of canned fruit, jams and jellies that sold readily to passers-by. Pure, fresh honey from hives plainly visible from the highway, also found a ready sale, and the small "store" erected to house the wayside commercial project soon proved inadequate to care for the growing business.

Feeling the need of a distinctive salesroom, the Mayers spent every spare moment in gathering boulders from their acreage and the dry river bed close by. It was a task to gather enough for the building they had in mind, and the job did not end with the gathering. After the stones were assembled, six weeks were spent in sorting them and selecting exactly the right ones for the walls. The task was finally completed, however, and the "Honeyville" pavilion, as it is called, is a most attractive structure. Water, electricity and other conveniences are now enjoyed.

Six hundred colonies of bees, distributed at Newhall, Calabasas, Glendora and Duarte, provide a constant supply of honey, which is sold not only to passing motorists, but also to regular customers who are glad to drive the twenty-three miles from Los Angeles for the product.

A & M ANNUAL ROSE SALE
Large field-grown two-year-old budded roses.
Mail orders add 10c each rose for packing and postage.

RED SHADES

	Each
Gen. McArthur	$ .40
Hoosier Beauty	.60
Padre	.60
Hadley	.60
Queen Alexandra	.85

PINK SHADES

Mme. Caroline Testout	.40
Mrs. A. R. Waddell	.40
Los Angeles	.60
Una Wallace	.85
Killarney	.40
Mme. Butterfly	.60
Shot Silk	1.50

YELLOW SHADES

	Each
Sunburst	$ .40
Juliet	.40
Duchess of Wellington	.40
Claudius Pernet	.60
Wm. F. Dreer	.60
Lulu	.85
Golden Emblem	.85
Constance	.85
Mrs. H. R. Darlington	.85
H. A. Verschuren	.85
Angele Pernet	1.50

THE YOUNGBERRY—This new type of berry was produced by crossing the loganberry and the dewberry and combines the desirable qualities of both. Ask for our bulletin, No. 16. Prices, 25c each, $2 per dozen, postpaid. Not prepaid, 100 for $15.00, 1000 for $125.00.

CLIMBING ROSES
RED SHADES

	Each
Cl. Gen. McArthur	$ .40
Cl. American Beauty	.40
Cl. Hoosier Beauty	.60
Cl. Louise C. Breslau	.85

PINK SHADES

Cl. Los Angeles	.85
Belle of Portugal	.85

YELLOW SHADES

Cl. Gold of Ophir	.40
Cl. Sunburst	.60
Cl. Mrs. Aaron Ward	.60
Marechal Neil	.85
Duchess D'Auerestadt	.85

WHITE

Cl. White Cochet	.40

SPECIAL THIS WEEK

GLADIOLUS—Virginia—35c per dozen, 3 dozen for $1.00.
GLADIOLUS—Los Angeles—15c each, $1.50 per dozen.
GLADIOLUS—A & M Fine Mixed—37c per dozen, 3 dozen for $1.00.
TULIPS—Darwin Mixed—37c per dozen, 3 dozen for $1.00.
TULIPS—Breeder Mixed—49c per dozen, 3 dozen for $1.25.
HYACINTHS—All Colors—75c per dozen, 3 dozen for $2.00.

1928 Seed Annual Now Ready — Open Saturday Evenings

AGGELER & MUSSER SEED CO.
Phone TUcker 4157 — 750 South Spring, near Eighth



For Increasing Crops--Use Toro Brand
TORO GIVES RESULTS
It is the "Supreme Soilsulfur." It is Activated. It has been specially prepared.

For Reclaiming Alkali Land—Use Diamond "S" Brand

It is 100% Pure Refined Sulphur—not adulterated. It has proven its merit in official experiments at Kearney Park, Fresno Co., Cal. and many other places.

Anchor Brand Sublimed—For Dry Dusting and Fruit Curing.
EL-S Brand Spongy Sublimed—For Lime Sulphur Solution.

See your dealer for prices and write us for booklet on any use of sulphur.

SAN FRANCISCO SULPHUR COMPANY
624-638 California St. San Francisco, Cal.

Fontana Farms Hatchery

Home of the Famous Pedigree Strain
S. C. White Leghorns
Now Ordering

Nevada Laying Returns Show Falling Off

RENO (Nev.)—Egg production per hen in Nevada has declined in the last year, according to Prof. V. E. Scott, poultry specialist of the agricultural extension division of the University of Nevada, who has just completed a study of figures received from poultrymen in various parts of the State regarding production records.

RABBIT BREEDERS ELECT

FONTANA—Albert M. Davidson has been re-elected president of the Fontana Rabbit Breeders' Association for the ensuing year. Other officers follow: First vice-president, W. H. Horton; second vice-president, J. H. Orr; secretary-treasurer, John T. Lynch; member of the board of directors, W. E. Lora Payne Company, C. S. Oakes, Ontario, and A. F. Hatcher, Redlands, to take charge of organization work preliminary to a meeting to be called in January.

CO-OP AIDS EGG MEN

PHOENIX (Ariz.)—Much benefit has been derived through the organization of the Poultry Producers of Arizona, Inc. This association now is marketing a large part of the egg crop. Three grades are maintained. The first, the "Gold Spot" brand, runs twenty-four ounces to the dozen, minimum. Second-grade eggs run down to twenty ounces. Small pullet eggs are packed separately. Each of the three grades has its own carton color. Only infertile eggs are marketed. Already prices are improving, the range now being at about San Francisco quotations.

Suggest That Dairymen Raise Own Heifers

Since Los Angeles county has prohibited the importation of cows not tested for tuberculosis, the Western States have scoured for clean cattle to keep up the numbers of milk-producing animals in the county, say officials of the dairymen's department of the Los Angeles County Farm Bureau. Most of the available clean cows of known good milk-producing ability in the neighboring territory have been already brought into this territory, dairymen here should make an effort to conserve the cows they already have, and perpetuate good cows by raising heifers from them sired by good pure-bred bulls, they say.

Dairymen, it is pointed out, have been expending too much of their profits in replacing worn-out cows. It is suggested that they should test their cows in the Farm Bureau Cowtesting Association, and use the records obtained as guidance in feeding the cows, according to their needs, on sensible rations that will prolong the useful lives of the animals for many years.

Because of the great need of the citrus and truck crop industries for fertilizer, it is held, dairying should be encouraged in the county up to the point of supplying the cities' needs for milk. By using good cows here, it is declared, and by raising good calves for replacement purposes, dairymen will be able to produce milk cheap enough to discourage the bringing in of milk from outside territory, where the fertilizer would not be available for local crop needs.

It is the opinion of many successful dairymen in the county that calves may be raised here more reasonably than outside cows of similar quality can be purchased, if skim milk powder instead of whole milk is used for the first six months of their lives.



An Arizona Champ

Debonnaire 31, senior and grand champion Hereford bull at recent Arizona State Fair. Winterton Bros., Charleston, Utah, exhibitors.

Heavy feeding is dangerous if assimilation lags



It costs but a few cents a month per cow to play safe . . . .

Think what an extra burden your cows take on when they come into the barn for winter! A sudden shift to dry hard-to-digest food. Little exercise; limited fresh air and sunlight. To keep up a milk flow that seems to tend downward some outside help—besides good food—is demanded or a breakdown is certain.

Kow-Kare is designed to supply what winter-fed cows need to keep the milk-flow at top notch. Gradually, but surely, this great regulator and conditioner builds up the vigor of the digestion and assimilation, a liberal, rich milk-making ration is now safe because the cow is capable of turning it into milk. She is responsive, profitable, able to ward off disease.

The Kow-Kare conditioning treatment is so simple, so inexpensive. A tablespoonful to the feeding, one to two weeks each month is all the average cow requires. Use Kow-Kare on the whole herd this winter and you will never go back to the old way.

Freshening Cows Need Kow-Kare

At calving, no feed, be it ever so well balanced, supplies all the elements needed to withstand the terrific shock of producing and bearing a healthy offspring. A tablespoonful of Kow-Kare in the feedings for three weeks before and after will save hundreds of dollars in the disorders it prevents. Don't allow cows to freshen without this valuable aid.



SEND for this FREE BOOK

Our new illustrated book on the health and care of cows is now ready. Send today for your copy.

Dairy Association Company, Inc.
Lyndonville, Vt.

Feed dealers, general stores and druggists have Kow-Kare. Large size, $1.25; 6 cans for $6.25. Small size, 65c. Each can shows how to use Kow-Kare in successfully treating—at home—such disorders as Barrenness, Retained Afterbirth, Abortion, Bunches, Scours, Lost Appetite, etc. If your dealer is not supplied we will mail, postpaid.

KOW-KARE Regulates and Conditions

Distributed by— GERMAIN'S
SIXTH AND MAIN • LOS ANGELES

The Greatest Proven K.P.O.P. Bull in the West

King Pietertje Ormsby Piebe 39th—387490

Sire of Jr. Champion bull, Calif. State Fair, 1927, and others, winning over 60 1st and 2nd places in major Fairs this season.
Sire of the greatest Jr. 2 year old ever developed in California, over 1100 lbs. butter in semi-official test, averaging 3.7% fat.
His sons are in use in many of the leading pure bred herds of the State and are in national demand. One recently sold for $3500.
His dam made 1281 lbs. butter, 4.4% test; 2 nearest dams averaged 1335 lbs.

Plan head for one of his sons from a daughter of Pabst Korndyke Star 7 2-year-old dtrs., from 809 to 1032 lbs. King Korndyke Pontiac 20th, 11 dtrs., from 809 to 1742 lbs. Sir Pietertje Ormsby Mercedes 37th, 35 dtrs., 809 to 1607 lbs. King Ormsby Canary Johanna, 5 dtrs., from 999 to 1073 lbs.

LOS ANGELES COUNTY FARM

Livestock Department — Hondo, Calif.
3 miles south of Downey on the Long Beach Road

Use Fruit By-Products As Stock Feed

Following their experiments with dried orange pulp and raisin pulp as feed for live stock, S. W. Mead and H. R. Guilbert of the animal husbandry division, University of California, have just announced the results of similar experiments with dried lemon pulp, dried pineapple pulp and dried olive pulp. A summary of the experiments follows:

Pineapple pulp is a by-product of the canneries, consisting of the outer skin, trimmings, core and ends of the pineapple, from which the juice has been extracted. It has been used for some time with satisfactory results as a feed for dairy cattle and swine at the University of Hawaii. Profs. Guilbert and Mead found that where dairy cattle are largely fed on alfalfa, dried pineapple pulp may be used with advantage in balancing the ration.

Dried lemon pulp was found bitter in taste, and must be mixed with more palatable feeds to induce stock to eat it. It compares favorably with dried orange pulp in total digestible nutrients, though it contains 8 per cent less digestible protein.

Dried olive pulp was found not satisfactory, although with the seeds removed the digestibility of the nutrients was increased. Unless the pulp, free from pits, can be produced commercially and in large quantities, no more work along this line will be done.

The total digestible nutrients in 100 pounds of feed, for various feeds, is given as follows: Common barley, 79.4; dried orange pulp, 78.2 dried lemon pulp, 72.8; dried beet pulp, 71.6; dried pineapple pulp, 59.9; alfalfa hay, 51.6; raisin pulp, 51.0; wheat straw, 36.9; dried olive pulp, 36.6.

DISEASE VANISHING

PHOENIX (Ariz.)—Work that has covered five years now is declared to be showing excellent results in the eradication of bovine tuberculosis in Arizona. Since 1922, the State of Arizona and the United States Bureau of Animal Industry have been cooperating in testing dairy cattle for disease. In the past eighteen months about 76,000 head of cattle have been tested, with 1238 condemned as reactors. According to E. P. Johnson, State veterinary inspector, tuberculosis may soon be a thing of the past in Arizona dairy herds.

GOOD STEER PRICES

PORTERVILLE.—Ed Pratt, cattleman of the Porterville district, recently sold a choice car of steers in San Francisco for $11.75 per hundred, according to reports. The average weight of the steers was about 1100 pounds. A good steady mark has been maintained by the cattle market this year and cattle shipped from this district have brought good prices.

BEE MEN TO MEET

UPLAND.—William Atchley, Upland beekeeper and Elmer Matthews, San Bernardino county bee inspector; will attend the National Beekeepers convention at San Francisco the middle of January. At the conference, effort will be made to create a new co-operative marketing organization for honey manufacturers. Mr. Atchley represents the San Bernardino county bee club and the county farm bureau directorate.

Results of Swine Feed Tests Announced

With the idea of utilizing the supply of low-grade raisins and making available a feed for pork producers, experiments to prove the value of cull raisins as a feed for swine are being carried out by the division of animal husbandry, University of California. Four such feeding tests have been completed, and the results are published in Bulletin 440, written by Prof. E. H. Hughes.

"The results of the last trial indicate that a ration of raisins and tankage on alfalfa pasture was not altogether satisfactory," says Prof. Hughes. "The addition of raisins and rice bran to a barley and tankage ration, on alfalfa pasture, would be a satisfactory practice."

Prof. Hughes gives the following summary of the results of the trials:

"Cull or damaged raisins, a carbohydrate feed carrying a high percentage of sugar, were found to be a palatable feed for swine.

"Raisins, when fed with barley and some nitrogenous concentrate, produced satisfactory gains and had a value when fed in this manner somewhat less, pound for pound, than rolled barley.

"The addition of raisins to a barley and tankage ration resulted in a slight increase in total feed required for 100 pounds of gain.

"Pigs fed on raisins and tankage on alfalfa pasture gained very slowly and scoured severely at times. Such a ration is not a satisfactory one when rapid gains are desired.

"These trials indicate that less barley is required for 100 pounds of gain and that the rate of gain is usually more rapid when dairy by-products constitute the nitrogenous supplement than when tankage is used for this purpose.

"A ration of rolled barley fifteen parts, tankage one part, by weight, with alfalfa pasture in addition, proved more efficient in the amount of feed consumed for 100 pounds of gain than a ration of rolled barley five parts, raisins five parts, rice bran five parts, and tankage one part by weight. The average daily gain, however, was less.

"Alfalfa pasture was a valuable addition to a ration of barley, rice bran, raisins and tankage."

This High School Boy Makes "Pork" Profits

BAKERSFIELD.—Selling pigs for breeding stock, and showing them at the recent State fair and Kern county fair, were profitable business for Vining Barker, a Kern County Union High School Agriculture club boy. Here is the boy's story of how he did it:

"My pure-bred Poland China sow farrowed ten pigs, and raised six. By accident four were born dead. There were four sows and two boars. They were born in March, and so showed in the junior pig class at the 1927 State Fair. I took the sow and her six pigs there with the other Boys' Club stock of the Kern County High School Agriculture Club.

"At the California State fair and the Kern county fair, I cleared $120 in prize money, above expenses. Then I sold four pigs for $50 each, one for $60 and one for $75. My gross receipts were $455, as all went for breeding stock. My feed expense was $130, so my net profit from the six pigs in six months was $325."

All Kern County Agriculture Club boys are not as fortunate as Vining Barker in selling all of their pigs for breeding stock but as a group they ship breeding stock all over California, and even into South America. Each year the repeat orders come in, so that the younger club members are getting the benefit of the good sales made by the older members.

"This is a fine example of the accumulative effect of good co-operative farm sales effort," said one of the instructors recently. "These boys will be good farm co-operators later on."



"Lunch Time"

This is the type of porkers that Vining Barker, and other Kern county high school ag. club boys are raising and showing at state and county fairs in competition with their "dads."

EDGEMAR FARM HOLSTEINS

REPRESENT
Show ring individuality, high butter-fat percentage, and large production, King Piebe 41st 439287. First youngsters are arriving. Come and see them. Under Federal Supervision.

Santa Monica Dairy Company
340 Rose Ave. — Venice, Cal.

He's Spent Twenty Years Learning What He Knows About Grain Growing

By F. H. ERNST, Agricultural Extension Service

IN THE northwest part of Los Angeles county is a considerable area used almost exclusively for grain growing under dry farming methods. This area has a rather low rainfall and is inclined to be windy and dry during the spring and summer months.

One of the ranches of this region which has been successfully operated over a considerable period of years is owned by Joe Geier. This place, which is about three miles west of Del Sur, was homesteaded by the owner's parents, in the '90's. Mr. Geier himself has been in the region since 1900 and has been actively managing the ranch since 1905. In addition to being a pioneer in the point of time in this region, Mr. Geier has "pioneered" in cultural methods and in the discovery of wheat varieties best suited to his part of the county.

The weather conditions of the section make it necessary to plant grain varieties which are not easily shattered and which are drought resistant and Mr. Geier's data in this respect can be considered very reliable, inasmuch as they have been compiled from a large number of field trials carried on over a period of six years and with an experience background of about twenty-five years.

In 1921, Mr. Geier, in co-operation with B. C. Bougher, then of the Los Angeles County Agricultural Extension Service, but now superintendent of the Pasadena City Farm, planted about twenty of the most promising wheat varieties in small trial plots. With the elimination of the least suited varieties and the enlargement of plots, these tests have been carried on each year since.

The owner's chief conclusions from these tests have been, first, that the once most commonly grown variety, Sonora Wheat, is not suited to the region; second, that the White Federation and the Early Baart are the best producers, in the order named. The advantage of the Early Baart is in its appearance. It has a large, amber kernel, while the Federation looks somewhat shriveled. The public buys according to appearance and not by analysis and consequently the Baart is favored in the market.

SOME VARIETY DATA

The following statistics show some of the interesting data on varieties collected by Mr. Geier:

In 1921, Indian 24 yielded 1128 pounds per acre, while White Federation produced 1039 pounds.

In 1922, Indian 24 yielded in rod row trials 535 pounds per acre. It is a drought resistant hybrid from India. White Federation, one of the best yielding varieties south of Davis, Cal., yielded 515 pounds per acre. Early Baart produced 490 pounds, and Sonora, 500 pounds. The latter is an old drought-resistant wheat which is very susceptible to bunt and rust.

In 1923, in rod row trials, White Federation produced 1584 pounds per acre and Early Baart, 1482 pounds per acre, while Sonora ranked eleventh in order of yield, with a per-acre production of 1134 pounds.

In a second set of field trials in 1923, White Federation produced 1375 pounds per acre and Early Baart, 1062 pounds. The data and observations to date indicate that White Federation is well suited to the area and in performance is as good or perhaps a little better than any of the forty odd varieties which Mr. Geier has tried.

Mr. Geier finds that "commercial agriculture" is not at all suited to this part of the county. His grain farming is done on about three thousand acres. One-half of this is summer fallowed and the other half planted to grain each year. This large area farming enables him to operate very economically despite the rather low yields per acre as compared to those in some other sections. He gives the following figures to justify his summer fallowing practice: During the past five years he has found that summer fallowed ground produced 523 pounds per acre, while the area which was cropped every year yielded 292 pounds. Experimental data from many sources have shown that increased yields from summer fallowing are due to increased soil fertility. This is brought about by the storage of nitrogen by nitrogen fixing bacteria and by the storage of soil moisture over a period of two years.

WATER IS PRECIOUS

The conservation of the rainfall in this region is exceedingly important. The problem is to get the water into the soil and prevent run-off and soil washing, which is characteristic of these rolling, upland areas. Mr. Geier has tried furrows at frequent intervals along the countours with some success. The chief drawback to this method, he says, was that it left the ground rather uneven for the use of the harvesting machines.

He now uses a harrow to break up the crust which may have formed after seeding. This leaves small furrows on the contours to catch and check the tiny water streams. The water seeps into the ground and is stored until the plant roots develop and use the stored moisture.

Not only is all of the moisture available needed for the maturing of the grain, but when it is allowed to collect and run off, it damages the fields considerably. It pours down hillsides and causes severe gullying of the fields. Very rough fields are impossible for harvesters to cover. This problem of the control of the flood waters is a difficult one and often necessitates the filling in of the small gullies before the grain can be harvested.

Around Del Sur two or three inches early in the season is considered enough to justify planting. Further to the west, where the soils are somewhat heavier, this amount of moisture penetrates only about one-half as far and more of it is, therefore, lost from evaporation. Consequently, seeding is usually delayed until more rain has fallen.

Mr. Geier has found that bunt, a fungus disease common to wheat, can best be controlled by dusting with copper carbonate and that this is best done and most economically done by machine. He uses two ounces of copper carbonate for every bushel (60 pounds of seed. This mixture destroys the germinating spores which may be on the seed at the time of planting. Mr. Geier's field tests have proven to his satisfaction the value of this seed treatment.

The introduction of new and improved practices such as summer fallowing and seed treatment, and the use of new and improved varieties, represents a distinct contribution to this farming community. Unselfish leadership is always at a premium, especially in rural districts. Such leadership is an inspiration to a community and makes for lasting progress and development.

Mr. Geier, in experimenting to find the best grains and best methods for his farming requirements, has had in mind helping others as well, and has advanced the interests of all the growers of the region in which he lives.

Points Out Errors in Tree Pruning

ONTARIO.—Errors to be considered in tree pruning, particularly in deciduous orchards, were pointed out by George P. Weldon, Chaffey pomologist, during the recent field day demonstrations in the Chaffey Union High School and Junior College experimental groves. During the demonstration Mr. Weldon pruned two trees to illustrate his talks on "long pruning" and "short pruning."

The long pruning practice is advocated by Mr. Weldon, who revealed results of both types of pruning in the same orchard. The long-pruned trees yielded much more fruit that those pruned closer, he said. The short prune has more main branches, more small wood, and is not able to carry as heavy load of fruit, he pointed out. Five main branches, he declared, are best for the long prune tree, since they are able to carry a heavier load of fruit. He advocates keeping the tree in an upright position, and not spread out.

Main branch selection for trees should not be made until the tree is four or five years old, he said, and branches should be selected as they develop. Mr. Weldon told of a hybrid peach he is experimenting with, one between the Sims and Lukens Honey peach. This hybrid, he says, leaves out earlier than either parent, and seems to be a regular bearer.

BEAN POWER SPRAYERS



Used by 75% of the successful fruit growers for long, dependable service during the past 42 years. Many new exclusive features.

300 to 500 LBS. PRESSURE

VERNON EDLER CORP

Distributors

SALES, SERVICE and PARTS
330-336 East 3rd St., Los Angeles
Phone MEtropolitan 1396

Cletrac Crawler Tractors



THERE is a way to bigger profits and easier work—and it is through the use of CLETRAC that you can find it. **Here is power,** greater in pounds pull than any other tractor of equal weight can deliver. **Here is traction,** positive and sure-gripping, that pulls the heaviest loads through low, wet spots or over bog or swamps. **Here is balance of weight** for steep hillside work, without danger. **"One-Shot" oiling** that lubricates the tractor **instantly,** at the mere push of a plunger. **Speed** that gets work done quickly. **Remarkably low gas and oil consumption** that cuts operating costs to bed-rock. In a word, CLETRAC has every possible feature for comfort, convenience and profit in farm and fruit growing work. Again this year thousands of straight-thinking farmers and fruit growers are going to choose CLETRAC as the power unit for their farms.

Mail a Postal Today for Full Particulars

Let us send you without any obligation, the complete story of CLETRAC and its thorough fitness for **your** work. Thousands of other farmers, orchardists and grove owners have found CLETRAC a short cut to better yields and bigger incomes—and you owe it to yourself to get the full details. Mail a postal today for the CLETRAC booklet,



THE CLEVELAND TRACTOR COMPANY
CLEVELAND, OHIO

THE H. A. JOHNSTON "IRON HORSE TRACTOR"



PRICES GREATLY REDUCED
Write for Catalog
JENSON-BAKER MFG. CO.
1106 Meridian Ave., Alhambra, Cal.
Phone Alhambra 1700 or L. A. Exchange, GArfield 7510.
Exclusive Territories Open for Responsible Dealers



The John Deere Tractor
Known as the plain, simple, economical and inexpensive tractor doing more work than one twice its size. Ask your neighbor.
L. A. Implement Company
220 N. Los Angeles Street. Phone TUcker 3101

PUMPS HIGHEST IN EFFICIENCY





Whether it's a deep well turbine, a centrifugal pump, or a deep well power head, insist on an "American" Pump. Thousands in use.
THE AMERICAN WELL WORKS
535 Mission St. San Francisco, California — 420 E. 3rd St. Los Angeles, California

Overhead Irrigation
Avocados Flowers Bulbs — WHITE SHOWERS — Citrus Lawn Garden
Even distribution, less water. Something "just as good" or "something similar" may get by sometimes. To the experienced, however, there is no substitute for WHITESHOWERS irrigation equipment.
Superior Pipe & Supply Co.
CARLSBAD CALIFORNIA

"ROCKGAS" enables you to have natural gas no matter where you may live. Comes in portable tanks. Ideal for COOKING, HEATING, LIGHTING, etc. Write for full particulars.
IMPERIAL GAS COMPANY
1871 Cherry Ave. Long Beach, Calif.
Phone 339-129

"GOOD EQUIPMENT MAKES A GOOD FARMER BETTER"
McCormick-Deering Farm Machines
INTERNATIONAL HARVESTER CO. of America, Inc.
101 Potrero Ave. San Francisco, Calif. — 734 Lawrence St. Los Angeles, Calif.

Skinner System of Irrigation
COSTS YOU NOTHING, although you have to pay for it. It costs you nothing, because IT PAYS FOR ITSELF
SKINNER IRRIGATION CO.
323 E. 12th St. Phone WEstmore 8054.
LOS ANGELES, CAL.
Send for Catalogue No. 520



Glimpses of a Varied and Interesting Industry



In the comfort of your own home, without hurry or tiresome shopping, you can select merchandise gathered from all over the world; and offered to you at lower prices

"How can WARD'S give such savings?"

Merely buying in quantity could not by itself make Ward's low prices worth while to you.

Of course, the vast purchases we make are important. We invest sixty million dollars or more in a season's stock. We buy for cash. We get the lowest possible prices. We assemble assortments that offer you a variety of choice not found in ordinary stores.

But we do more than buy in quantity. First of all, we make sure of what is back of the price. We demand that quality be right.

We never sacrifice quality to make a low price

That means that our customers will be satisfied. We do not lose customers by disappointing them. We are interested in having your regular continued patronage. So we guarantee everything, just as we have done for 56 years. We hold your patronage. This keeps costs down and prices lower than you will find elsewhere.

There are other facts that make our prices possible. We have expert buyers everywhere. They know how and when to buy in cities all over the world. We have plenty of cash capital to buy for six months or a year ahead.

We have warehouses located at many convenient points to give you better service.

We keep our stock moving. Orders are shipped within twenty-four hours after they are received.

All of these things, together with careful management and a never ending study of markets and of ways to serve you, keep costs down, and make our low prices possible.

Your Montgomery Ward Catalogue is worth many dollars to you. Consult it for everything for the farm, the home and the family.

If you want to save money, Think first of WARD'S.

ESTABLISHED 1872

Montgomery Ward & Co

OAKLAND, CALIF. CHICAGO KANSAS CITY ST. PAUL
BALTIMORE . PORTLAND, ORE. FORT WORTH



Oil and Coal Ranges
$5.45 to $92.85

Here in America's largest stove store you can choose your range from the world's greatest assortment of stoves at savings of from 25% to 50%. Quality and workmanship of the finest. Ranges are sold on easy payments or for cash.



Melophonic Phonographs
$26.90 to $130.50

The celebrated Melophonic Phonograph is designed to reproduce music and voice perfectly. Our imported violins ranging in price from $4.95 to $67.50 are equal to instruments costing twice as much. All of our better musical instruments are sold on easy monthly payments.



Cord and Balloon Tires
$4.45 to $24.45

Riverside Tires are guaranteed for 12,000 miles and our spring prices are the lowest in 16 years. Riverside Tires will save you $5 to $15 per tire.



Incubators $7.95 to $77.45

Our incubators are approved by the Fire Underwriters. They are made of Red Cedar, have copper heating systems and represent 30% to 50% savings under usual retail prices. Incubators are sold on easy monthly payments.

TO MONTGOMERY WARD & CO., Dept. 27H
Oakland, Calif. Chicago Kansas City St. Paul
Baltimore Portland, Ore. Fort Worth
(Mail this coupon to our house nearest you.)

Please mail my free copy of Montgomery Ward's complete Spring and Summer Catalogue.

Name.....

Street & No.....

Rural Route No.....Box No.....

Post Office.....State.....

Vegetables Grown on Gigantic Scale in California



A field of celery that is getting well along toward maturity.



Harvesting a field of celery. That the product is being well trimmed is indicated by the abundance of outer stalks left on the ground.





A bird's-eye view of celery farms in the Venice area west of Los Angeles.

Blanching celery with paper. This material is also used under intensive systems of culture where frost is not a serious factor. The initial cost of material is less than for lumber.



A large field of potatoes, taken while the plants were receiving a good irrigation.



A crop of cauliflower just getting well under way.



Weeding a field of young onions in Coachella Valley, which is famed for its "weedless" desert product.



Loading head lettuce into crates in an Imperial Valley winter field.



Imperial Valley head lettuce at cutting time.





Get Your Copy Today

The SAN FERNANDO NURSERY'S 1928 Catalog

Plants, Shrubs, and Trees—Evergreen, Flowering Evergreen, Deciduous and Coniferous.

Palms, Ferns, Bedding Plants, Vines, Fruit Trees, Berry Plants and Roses.



Tells you all about suitable plantings for California grounds. Everything grown in the rich San Fernando Valley. Guaranteed free from pests. Guaranteed to grow! County authorities allow us to ship into any district.
FREE LANDSCAPING PLANS for city lots. For larger grounds on a nominal cost basis. FREE DELIVERY in the metropolitan area. Liberal QUANTITY DISCOUNTS for ten or more plants.
If possible, come to our beautiful nursery and see how your plants and shrubs will look one and two years hence. Meanwhile, send for catalog via coupon below.

San Fernando Nursery Co.

Brand Blvd., One Mile West of San Fernando
J. D. Mortwether, Pres. and Mgr. San Fernando, Main 255
Member California Association of Nurserymen

MAIL COUPON TODAY
San Fernando Nursery Co.,
San Fernando, Calif.
Please send copy of your 1928 Catalog.
Name _____
Address _____



He's Spent Twenty Years Learning What He Knows About Grain Growing

By F. H. ERNST, Agricultural Extension Service

IN THE northwest part of Los Angeles county is a considerable area used almost exclusively for grain growing under dry farming methods. This area has a rather low rainfall and is inclined to be windy and dry during the spring and summer months. One of the ranches of this region which

is a considerable area used almost in this respect can be considered very valuable, inasmuch as they have been compiled from a large number of field trials carried on over a period of six years and with an experience background of about twenty-five years.

In 1921 Mr. Ester in co-operation with

little better than any of the forty odd varieties which Mr. Ester has tried.

Mr. Ester finds that "commercial acreage is not at all applied to this part of the county. His grain farming is done on about three thousand acres. One-half of this is summer fallowed and the other half planted to grain each year. This large area farming enables him to operate very economically despite the rather low yields per acre as compared to those in some other sections.

He gives the following figures to justify his summer fallowing practice: During the past five years he has found that summer fallowed ground produced 852 pounds per acre, while the same which was cropped ev-



In the comfort of your own home, without hurry or tiresome shopping, you can select merchandise gathered

Glimpses of a Varied and Interesting Industry



Odell Sabbe, of Van Nuys, was a pigeon fancier in Belgium fifteen years ago, and wasn't really content in this country until he had a little pigeon farm started in San Fernando Valley. Here are his lofts, and his twin sons who help him with his birds.



Show 'em some water and they'll be happy.

Mr. Sabbe's pigeon lofts are built in an "L" around his garden. It is an irreproachably kept garden, too, and productive as well as ornamental.



They've due for a journey.



A sunny corner for chicks on a Hemet Valley poultry ranch.



This sanitary drinking fountain is well patronized.



Young growing stock in a Southland plant.



This busy, healthy flock made the dirt fly while the photographer set up his camera.









FONTANA

The Complete Community

WHEN YOU BUY at Fontana, you benefit not only from reasonable land prices, an unsurpassed water system, free advisory service and efficient marketing organizations, but you and your family also have the advantage of living in an artistic, substantial, and systematically built community.

The Fontana resident is more fortunate than the average city dweller in that he has a home-and-income place with **modern conveniences** and, **in addition,** he rears his family in a **healthful, rural environment.**

Fontana is a 14,000-acre development. Less than 1,000 acres remain unsold. You can still buy good land, piped for irrigation, as low as **$600 an acre,** but it is not going to last long.

Fontana is 50 miles east of Los Angeles—1½ hours' ride on P. E. cars, or reached by driving out Foothill Blvd. and turning right at big overhead sign. Ask at building with tower for information. BUT TEAR OUT AND SEND IN THE COUPON NOW for full details.

Phones:
TR inity 3064 and 3065

Fontana Farms Co.

631 So. Spring St.
Los Angeles, Calif.

FREE MOTION PICTURES

The story of Fontana's remarkable growth and the accomplishments of many individual settlers are told in a very interesting manner in a five-reel film shown every week-day at 2:30 p.m., at 631 South Spring St. (sixth floor). See this film. No obligation. No lecture.

BRANCH OFFICES
LONG BEACH
136 Locust Ave.
SANTA MONICA
200 Santa Monica Blvd.
PASADENA
27 N. Marengo Ave.
HUNTINGTON PARK
608 S. Pacific Blvd.
SANTA BARBARA
Barbara Hotel
VENTURA, Hotel Ventura

WITHOUT obligating myself, please send me the folder describing Fontana Plan of combining fruit growing with egg production.

Name .....

Street and No. .....

City and State .....

7-1-5-28

The work of harvesting 22,000 acres of Imperial Valley head lettuce is in earnest this week and thousands of cars of the nation's favorite salad vegetable will roll to eastern markets during the next several weeks. The fields were planted in double rows, as shown, in September, for harvest in December, January, and February.

This field, thinned in November, was ready for cutting by the middle of December.

The fields are irrigated with a slow stream that "talks" to the top of the seed bed.

Thinning of head lettuce is hard on the back for Mexican laborers are expert at the job and do quick work of long fields. After thinning, the heads are usually four inches apart, allowing the growing plants an opportunity to mature all the healthy in the soil.

Loading field crates for the trip to a packing station.

Matured heads are cut and placed in field-crates, which are carried from the rows to a large pile near a truck-loading platform.

Lettuce crates, or "decks," come "knock-down" to expert box-makers who "build" the finished crate near packing sheds.

Before—Lettuce packing plants are highly specialized and efficient, with each man doing a certain part of the work. Trimmers first cut the heads from field crates, and pass the inspected heads to expert packers, who place them in paper-lined crates. The packed crates are then "kidded," after which they are trucked directly into iced refrigerator cars ready for the trip to eastern boiling centers.

This truck load of field crates will be sorted, graded, inspected, repacked and iced at a packing plant located on a railroad siding in town.

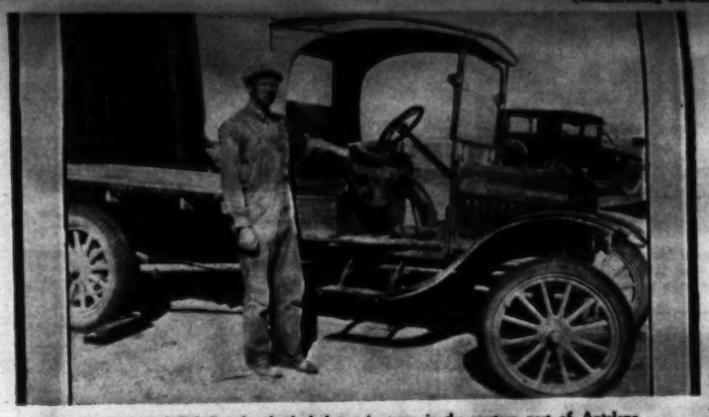
Mexican labor is the soul in the cutting. Field laborers usually precede the cutting crew, and only fully matured heads are harvested on first cutting.

THE DAYS NEWS

REMEMBER THIS
ring to bill time is a
pelen job. Time can
and the picket longer
n you.

Farming in Los Angeles County's "Great Open Spaces"

(Illustrating Article by F. W. Hunt)



Joe Geier, of Del Sur, has bucked the grain game in the western part of Antelope Valley for more than twenty years, and knows what he knows from experience. Willing to help others, he has cooperated with the Agricultural Extension service since 1921 in cereal variety trials. White Federation and Early Beart wheat having been introduced by him. This wide-awake farmer advocated summer fallowing when others "didn't want to bother about it," and his records for five years show more than twice the yield from summer-fallowed land as he has had from annual cropping.



A glimpse of Antelope Valley from the bordering hills near Fairmont. In this vast expanse of plain, Mr. Geier is farming three thousand acres to grain. It isn't a place for "small farms," he opines.



Field tests have proven to this grain farmer the value of seed treatment. Here is his machine for recleaning wheat before dusting it with copper carbonate to control fungus disease.



Below—A small combine thresher on the Geier ranch. It cuts and threshes the grain and dumps the sacks as shown. Wheat so harvested must be ripe and therefore resistant to scattering. White Federation is an excellent variety, and has outyielded all other varieties on his ranch to date, according to the Del Sur rancher.



This is the dusting machine for dusting wheat seed with copper carbonate. Mr. Geier says that wheat seed which is well dusted does not clog the drills, a difficulty sometimes experienced with poor dusting. The dusting prevents smut from developing in wheat at the time the seed germinates in the soil.



Unloading wheat seed at the ranch recleaning and dusting plant. Mr. Geier is the man on the truck.



Seeding wheat in the west end of the Antelope Valley. These two drills can seed a quarter-section in a couple of days. Drilling is generally considered more satisfactory, since the seed can be planted at almost any depth, depending on soil and moisture conditions.





Cultivating summer fallow land prior to seeding at the Del Sur district ranch of Joe Geier.



At the harvest—an action picture of a combine thresher cutting Early Beart wheat on the Geier ranch. The machine cuts a swath about fourteen feet wide.